Classified Advertising
REAL ESTATE . . . PART 7
HELP, SERVICE . . . PART 9

ST. LOUIS POST-DISPATCH

Sunday Post-Dispatch 94 Pages Today

Section	Pages	Section	Pages
First (News)	14	Seventh (Real Estate)	14
Second (Drama)	4	Eighth (Financial)	4
Third (Sport)	6	Ninth (Wants)	6
Fourth (Society)	12	Rotogravure	8
Fifth (Editorial)	4	Magazine	8
Sixth	6	Comic	8

Auto & Radio Announcements, pages 7, 8, 9, 10, 11, part 1.

VOL. 83. No. 22. PART ONE. ST. LOUIS, SUNDAY MORNING, SEPTEMBER 28, 1930. PAGES 1—14A ★★★★★ PRICE 10 CENTS

EAST ST. LOUISAN KILLS ESTRANGED WIFE AND HIMSELF

Louis Brandt Shoots Her in Bathroom, Then Takes Own Life on Porch, His Body Falling to Ground.

VISITED MATE OFTEN DESPITE SEPARATION

Had Threatened Suicide Several Times, Woman's Daughter Tells Police.

Mrs. Barbara Brandt, 54 years old of 514A North Nineteenth street, East St. Louis, was shot and killed yesterday afternoon by her estranged husband, Louis Brandt, 51, an unemployed laborer, who then killed himself.

Both were shot through the heart. Neighbors who entered the home immediately after the shooting, shortly before 5 o'clock, found Mrs. Brandt's body on the floor of the bathroom.

Brandt had gone to the rear porch, shot himself and had fallen over the railing to a concrete driveway below. His revolver, with five empty shells, lay on the ground about 15 feet away.

Married Seven Years.

Mrs. Brandt, the mother of five grown children by a previous marriage, married Brandt seven years ago. They separated four months ago and she had since lived with one of her sons at the Nineteenth street address. Brandt lived with another of her sons in the 1700 block on Hall street.

A daughter, Mrs. Mary Bruno, 605 North Nineteenth street, said her mother and stepfather had continued on friendly terms in spite of the separation although Brandt had occasionally threatened to kill himself, telling his wife, "When I do, I'll take you with me."

Visited Her Frequently.

It was Brandt's custom to visit his wife two or three times a week and take dinner with her. Apparently that was his supposed intention yesterday, for in the kitchen of the home police found food prepared for cooking. There were no signs of a struggle and no evidence that more than two shots had been fired.

2-CENT REDUCTION IN PRICE OF GASOLINE IN ST. LOUIS

Overproduction Ascribed as Reason for Cut by Standard Oil Co. of Indiana.

Overproduction of crude oil and gasoline has resulted in a reduction of 2 cents a gallon in the price of gasoline and kerosent, effective tomorrow, by the Standard Oil Co. of Indiana, which other distributors are meeting.

The new price for "straight" gasoline at filling stations in St. Louis and Missouri suburbs will be 13.9 cents a gallon, and from tank wagons 14.9 cents, including State and city taxes. The Sinclair Refining Co. announced it was making the same reduction, including a cut at the stations formerly owned by the Pierce Petroleum Corporation. Texas Corporation officials, lacking formal notice, said they would meet competitive rates.

The Standard Oil reduction is effective throughout Missouri, Illinois, Kansas, Michigan, Wisconsin, Indiana, Minnesota, Iowa, North Dakota and South Dakota, except where local adjustments to meet competition have been made already.

IRIGOYEN IS GRAVELY ILL

Deposed President in Serious Condition Aboard Ship.

By the Associated Press.

BUENOS AIRES, Sept. 27.—The newspaper, La Razon, today reported that former President Hipolito Irigoyen is gravely ill aboard the cruiser General Belgrano, aboard which he has been confined by the provisional Government that overthrew him.

The paper says Dr. Landa, who visited the deposed President this morning, advised the Government to have him brought ashore immediately for treatment.

"Sea Serpent" Only a Log.

By the Associated Press.

SYDNEY, Australia, Sept. 27.—A fearsome "sea serpent" sighted at various points along the coast of New South Wales caused expeditions to be financed by newspapers and moving picture interests. Night and day they kept a lookout and then they found a 60-foot log encrusted with barnacles and overgrown with sea weed. A bough protruding from one end looked like an ugly head and waves rippling over the object gave it the appearance of writhing through the water.

American Who Escaped Russia Tells "Behind-the-Scenes" Story Of Experiences and Hardships

Moscow and Leningrad "Shirt Front" Cities Which Tourists See, 160,000,000 Live in Squalor Outside, He Says.

Special to the Post-Dispatch.

NEW ORLEANS, La., Sept. 27.—An aspect of Soviet Russia behind the scenes was disclosed here today in the report of a skilled American workman, caterpillar tractor specialist, who escaped from Russia after a fight of months to regain his confiscated American passports.

He is Peter Grant Sutherland, 44 years old, native of San Diego, Cal., employed by a Soviet agent, who, at the caterpillar tractor factory, San Leandro, Cal., near San Francisco, recruited a group of 19 American tractor experts to go to Russia to instruct Soviet workers in operation and repair of the thousands of American tractors the Soviet is buying in its Government grain-growing campaign.

Sutherland sailed from New Orleans Saturday on the United Fruit steamship Coppename for Puerto Castilla, Spanish Honduras, to take charge of the company's fleet of tractors on its banana plantations in the Truxillo division of that country. His Russian revelations came in his report to P. D. Parks, assistant general manager of the United Fruit Co. here, answering the corporation's questions as to his earlier employment.

Sutherland exhibited his Soviet credentials and contract.

The Story Sutherland Tells.

These are the outstanding points of his story of his six months of residence, experience and observations in Russia from December, 1929, to May, 1930.

Several hundred skilled American workmen, hired as he was hired through Amtorg, the Soviet trading corporation in the United States, are now prisoners in Soviet Russia, their passports confiscated by the Red police on their arrival in Russia; Soviet officials telling them they cannot leave Russia without a passport, and passing them from bureau to bureau in a vain search for those passports which have always, been sent on to some other Soviet official, or so they say.

Soviet officials, while they still thought Sutherland was caught in Russia for life, told him that these confiscated American passports, doctored, altered, counterfeited and forged, were being used to slip Communist agitators into the United States, "to keep on stirring up trouble until we overthrow your capitalist Government at Washington."

Famine, fifth, open immorality, unspeakable hardships, reigned in Russia during his six months there. He entered Russia, a husky six-footer, weighing 180 pounds. He emerged six months later weighing 137 pounds, he said.

What His Diet Was.

His diet these six mopths, his statement continues, was cabbage water soup and sour black bread. The only additions to this diet in six months were when he was issued two and a half pounds of rice, three-quarters of a pound of China tea and six salt herring, these three "bright spots" coming weeks apart. He saw babies three months old sucking at pieces of this sour black bread. Their mothers were too weak to nurse them. Months apart came three-ounce issues of pulped camels' meat mixed with potato starch and fried in sunflower-seed oil. He couldn't eat it. He stood in line hours once for a promised issue of salted raw fish-roe smeared on black bread. He saw Russian men trample down women and children to get to it, and the supply gave out quarter-way down the line.

Moscow and Leningrad, said Sutherland, are the two "shirt front cities" where visiting delegations and tourists are shown the Soviet's sunny side. Outside them, nearly 160,000,000 Russians are living in filth and squalor.

His headquarters in charge of 180 tractors and 400 students were down by the south coast of Russia, near the foothills of the Ural Mountains, some 36 hours by express train from Moscow eastward toward Turkestan. The district station was Demiyas. The nearest city was Saratov. Arriving here in December, 1929, he found thousands of Russian villagers starving, their wood fuel supply gone with the thermometer hovering between 35 and 65 below zero. All wore heaviest sheepskins and slept in them. Nobody bathed. There were no facilities. Sanitation did not exist.

All Lands Sovietski.

All land, all buildings, were "sovietski"—owned by the State. Unmarried men were allotted one room, married men two, regardless of the size of families. Huddling together for warmth, they slept promiscuously packed on the floors of the rooms so they could keep warm. Communists ate at Soviet mess-halls. Homes had vanished.

Continued on Page 2, Column 6.

FAIR TODAY AND TOMORROW; ABOUT SAME TEMPERATURE

THE TEMPERATURES.

12 Noon	73	7 p. m.	72
1 p. m.	77	8 p. m.	69
2 p. m.	77	9 p. m.	67
3 p. m.	79	10 p. m.	*65
4 p. m.	79	11 p. m.	*63
5 p. m.	78	12 midnight	*62
6 p. m.	76	1 a. m.	*61

*Indicates street reading.

Yesterday's high 79 (4 p. m.); low 50 (7 a. m.)

Official forecast for St. Louis and vicinity: Fair today and probably tomorrow; little change in temperature.

Missouri: Fair today and probably tomorrow; little change in temperature.

Illinois: Fair today and tomorrow; slightly warmer today in extreme northwest portion, and tomorrow in west and north portions.

Sunset 5:49. Sunrise (tomorrow) 5:55.

This Week's Weather Outlook.

CHICAGO, Sept. 27.—Weather outlook for the week beginning Monday: For the upper Mississippi and lower Missouri valleys: Some indications of showers near beginning of the week and probably another shower period by middle or close; rising temperature first of the week, probably followed by cooler towards close.

TWO ST. LOUIS BUSINESS MEN MEET ZEALOUS CONSTABLE

Robert C. Newman, Banker, and S. W. Sauers, Insurance Officer, Arrested; Released With Apology.

By the Associated Press.

ST. PAUL, Minn., Sept. 27.—Four business men came to Minnesota to inspect rural property with a view to investing, but almost landed in jail when an overzealous Constable at Atwater, Minn., had them arrested as suspected bank robbers.

The four, Robert C. Newman and Sidney W. Sauers, St. Louis, and Meredith Caldwell and Brownlee O. Curry, Nashville, got an apology from the St. Paul Police Department today and a promise of greater hospitality on their future visits.

The suspicion of the Constable was aroused when the bankers hurried away in another car after their machine had been damaged in a collision near there.

Newman is vice president of the Guaranty Bank and Trust Co.; Sauers, financial vice president of the Missouri State Life Insurance Co. Caldwell and Curry are president and sales manager, respectively, of the Fourth National Bank of Nashville.

DISORDER IN PALESTINE OVER A YIDDISH TALKIE

Spectators at Show Throw Ink at Film Which Is Then Barred; Many Arrested.

By the Associated Press.

TEL AVIV, Palestine, Sept. 27.—Many persons were arrested here today after disorders broke out over the showing of a Yiddish talking picture, "The Jewish Mother," produced by the Judea Company of New York.

A section of the populace considered that the film in Yiddish endangered the Hebrew language, and at the first words of the talkie the audience threw ink at the screen and set off stench bombs.

A big crowd gathered outside the movie theater and mounted police made several ineffective charges before it was dispersed. The evening performance was prohibited by the authorities, and all those arrested were released later.

COSTE LANDS IN LOS ANGELES

French Flyers to Remain in California City Until Tuesday.

By the Associated Press.

LOS ANGELES, Cal., Sept. 27.—Capt. Dieudonne Coste and Lieut. Maurice Bellont, French aviators, landed at the Municipal Airport at 3:40 p. m. today, in their trans-Atlantic plane, Question Mark.

The flyers will remain until Tuesday. They came here from San Francisco.

Boy, 4, Kills Father Accidentally.

MARTIN, Ky., Sept. 27.—Dayton Frame, 35 years old, a merchant, died today from a bullet wound inflicted by his four-year-old son. The boy walked into his father's store last night and playfully picked up a pistol back of the counter and shot his father through the head.

11 LIVES, 3 SHIPS ARE LOST IN GALE ON LAKE MICHIGAN

All Hopes of Fruit Packet, With Six Aboard, Having Survived Storm Are Abandoned.

CAPTAIN AND BRIDE AMONG THE DEAD

Two Men Rescued After Clinging to Wreckage of Barge for 16 Hours—Crew of Seven Saved.

By the Associated Press.

MUSKEGON, Mich., Sept. 27.—Grape baskets were being washed ashore in great numbers between Holland and South Haven tonight, thought to come from the wreckage of the fruit packet, North Shore. Commander W. M. Wolff of the Coast Guard said this was an almost certain indication the packet, missing since it left St. Joseph, Mich., yesterday morning with a cargo of grapes for Milwaukee, went down with Capt. E. J. Anderson, his wife of four weeks, and four men.

With the sinking of the North Shore in yesterday's 40-mile gale, the loss in the storm has been increased to 11 lives and three ships.

Five on Barge Perish.

The death list of the barge, Salvor, that went down at 2:30 o'clock Friday afternoon off the harbor entrance here, was reduced to five today, when two of four men who had clung to a derrick on the vessel for 16 hours, were taken off by Coast Guards. Seven other persons, including two women, were taken out of the water alive at a point 14 miles north of here.

Harry Smith of Newark, N. J., one of the two men rescued this morning from the wreckage of the Salvor, described as "a tough fight" the efforts of the two men to prevent being swept to their deaths in the turbulent waters.

"Our great fight was to keep from freezing in that northwest gale as the giant waves rolled over us every few seconds," Smith said. Smith disclosed that in addition to Clinton Lane, who was found dead aboard the barge, a fourth man, Clarence Brunett, had sought to live through the storm by clinging to the derrick. After fighting several hours with the waves, Brunett dropped into the water.

Women Lashed to Life Raft.

"It was a tough fight," said Smith. "For about three hours after midnight it seemed the sea was breaking over us all the time. Nedeau and I and Lane climbed onto the frames as soon as the ship went aground. We had lashed the boy, Lornie Olmstead, and the two women (Mrs. Ida Olmstead and Alice Le Plaut) to a life raft and pushed them off. Several others went the same way. Brunett and two other men were hanging onto each other and trying to stay on deck. Brunett wanted to climb up with us, but every time a big wave came along he was washed to the other side of the ship. Then he would crawl back only to be washed away again.

"Darkness came and we could see the lights on shore. It seemed ages. About dark we saw Brunett drop into the water. We still clung to our place.

"Lane kept talking to us all the time until about two hours after midnight. About the last thing I remember him saying was that he wanted to come down where we were and get warm. All the poor kid had on was a bathing suit, a vest and one sock. The sock was still hanging to his foot this morning. I went up there and felt of his pulse at daylight. He must have been dead since he last spoke at 2 o'clock."

When coast guards arrived at 6 o'clock this morning, Smith and Nedeau dropped into the lake and were picked up.

Seven Taken Off Schooner.

The third vessel caught in the storm was the old schooner, Our Son, last of its type on the lakes. It foundered off Ludington yesterday afternoon and went down after its crew of seven men had been removed by the freighter, William Nelson.

Besides Capt. Anderson and his wife, those aboard the North Shore when it left St. Joseph were Joseph Tekus, Milwaukee; Royal Ritcher of Washington Island and two others whose names were not available. The vessel is 64 feet long and powered with a Diesel engine.

Rescued Captain of Ship Tells Story of Fight Against Storm.

CHICAGO, Sept. 27.—The dramatic story of how seven men, the crew of the schooner Our Son,

Continued on Page 4, Column 1.

St. Louis Victims of Auto Tragedy in Mississippi

—Schwelg photo.

MR. AND MRS. THOMAS C. RALEY AND CHILDREN

THE children (from left)—EDNA FRANCES, 4 years old; NANCY LEE, 2½ and JANE ELIZABETH, 7.

LAWYER INDICTED FOR GASOLINE TAX FRAUD IN CHICAGO

Prosecutor Asserts State Has Lost $1,000,000 in Cook County Alone—Politicians Involved.

By the Associated Press.

CHICAGO, Sept. 27.—Assistant State's Attorney John Holman, in announcing today the return of a true bill against Wilbur J. McGinness, an attorney, said that the State had been defrauded in Cook County alone of more than $1,000,000 gasoline tax money.

Holman said he is still investigating the situation and that his efforts "will reveal the doings of several local politicians."

The true bill returned against McGinness charges him with operating a confidence game and with larceny as bailee. Holman said McGinness handled tax matters for the Crescent Refining Co.

The true bill alleges that he failed to pay into the State Treasury $3121 given him for that purpose by the company as gas tax and that he offered to save the company $700 of its tax through his political influence. A $700 check he gave the company to bear out his statement was returned marked "insufficient funds."

Gasoline Tax Nets Illinois $27,640,600 in First Year.

SPRINGFIELD, Ill., Sept. 27.—Illinois' 3-cent gasoline tax netted the State $27,640,604.98 in its first year of operation, Director Garrett Kinney of the State Department of Finance announced today.

Gross collections for the year on 940,156,606 gallons of gasoline brought in $28,204,698.74. From this amount $564,093.93 was deducted for the collections allowance of 2 per cent. A total of $565,128.25 was paid out in refund claims, mostly to farmers using gasoline for motive power in farming operations and to contractors building roads.

Two-thirds of the money received through the tax went into the State's road fund and the rest was distributed to counties for road building.

LAKE SEARCHED FOR FLYERS

Manufacturer and Pilot Missing; Plane Found Wrecked.

By the Associated Press.

CONNEAUT, O., Sept. 27.—Men and boys, Coast Guardsmen, and Sheriff's deputies searched the shore line of Lake Erie from Conneaut to Ashtabula today, but failed to find the bodies of William McNulty, Columbus salt manufacturer, and Willard Parker of Cleveland, his pilot, whose wrecked plane was found four miles west of here this morning.

The cabin of the plane with wings and motor gone, and the cover ripped off, was wedged in a clump of fallen trees at the lake edge and partly hidden by an overhanging cliff. For a mile along the shore parts of the plane were picked up, but there was no trace of the bodies.

Youth Found Frozen to Death.

By the Associated Press.

PRINCE ALBERT, Sask., Sept. 27.—Snow and cold in North Saskatchewan today took their first victim of the fall season. The frozen body of Albert Irvine, 16 years old, was found huddled in a thicket.

SUGGESTS MILLIKIN U. HIRE CLERK INSTEAD OF PRESIDENT

Dr. M. E. Penney, Ousted Head, Calls School Mere Toy for Few Ignorant Men to Play With.

By the Associated Press.

DECATUR, Ill., Sept. 27.—Dr Mark E. Penney, fifth president of James Millikin University to resign in the last 17 years, declared in a report made public today:

"The authorities concerned in running the college really do not need a president, but a clerk who will do their bidding, take no credit for any achievement and quietly and meekly assume responsibility for everything that goes wrong.

"The outline I have submitted here indicates a condition the like of which probably could not exist in any other institution of learning in the world. Had the college been placed in competent hands 17 years ago and allowed to remain there to the present time, it would not now be the brow-beaten, struggling thing it is. If the college is to continue in the future, it must become more than a mere toy for a few ignorant and self-opinionated men to play with."

Dr. Penney was succeeded at James Millikin this fall by Dr. Jesse White, former head of the department of psychology at University of Pittsburg.

HOOVER TO MOTOR TO LODGE TODAY TO SEE SICK SON

President Postpones Tour One Day to Complete Address; Wife to Return With Him.

By the Associated Press.

WASHINGTON, Sept. 27.—President Hoover plans to motor to his mountain camp during the forenoon tomorrow to visit his son, Herbert Hoover Jr., who is ill there. Mrs. Hoover went to the lodge today and will return with the President late tomorrow or early Monday.

Originally having planned to spend the week-end at the lodge, the President was forced to forego his trip today by the pressure of work. He completed the address he will deliver next Thursday in Cleveland before the American Bar Association.

It was said at the White House that he expected to finish drafting the other three speeches he is to deliver early next month before he departs for Cleveland. The other talks are to be made before the American Legion and the American Federation of Labor at Boston, Oct. 6 and at the Kings Mountain Battlefield Sesqui-Centennial, Oct. 7.

KANSAS CITY TROLLEY REVENUE FALLS DESPITE HIGHER FARE

Decrease Compared With Same Period Last Year, but Greater by $3000 for First Week.

Special to the Post-Dispatch.

KANSAS CITY, Mo., Sept. 27.—The first week of the new experimental street car fare of the Kansas City Public Service Co., shows a loss in daily revenue as compared with the corresponding period of last year, but for the week an increase of about $3000 over the preceding week.

The experimental schedule differs from that in effect in St. Louis, but both cities now have a 10-cent fare for riders not having weekly tickets. The weekly ticket used here is called a "permit." It is sold for 35 cents and upon showing it the holder may ride for 5 cents. A new permit is required each week. Thus seven rides in a week cost 10 cents each, but for a greater number the cost is reduced progressively. The first week 67,991 permits were sold.

The reduction in daily receipts below a year ago is from $1200 to $1500, John V. McKinney, vice president of the company said.

3 CHILDREN, NURSE DROWNED AS AUTO PLUNGES IN BAYOU

Car of Thomas C. Raley Goes Off Bridge, Upsets in 10 Feet of Water Near Pascagoula, Miss.

Three young daughters of Thomas C. Raley, 5138 St. Louis avenue, president of the Getz Exterminator Co., and their nurse, were drowned in Bayou La Fontain, a mile west of Pascagoula, Miss., late Friday afternoon, when the Raley automobile, crowded by a truck approaching at high speed, crashed through a wooden guard rail on a toll bridge and sank in 10 feet of water.

Those drowned were:

Jane Elizabeth Raley, 7 years old.

Edna Frances Raley, 4 years old.

Nancy Lee Raley, 2½ years old.

Maude Christman, 15 years old, a distant relative of Mrs. Raley and formerly of Iberia, Mo.

Mrs. Raley, who was driving the car, a Studebaker coach, was rescued by her husband, who had been riding in the front seat with her and who climbed out through a window after the car sank. He held her above water until fishermen pulled them out 10 or 15 minutes later.

Bridge a Mile Long.

"We were driving from New Orleans to Atlanta, by way of Mobile," Raley told the Post-Dispatch over telephone from Pascagoula yesterday. "When the accident occurred we were almost in the middle of a mile-long wooden bridge across the bayou. We had been driving about 30 miles an hour, but my wife saw a truck coming fast toward us and slowed down.

"The truck stayed in the middle of the bridge and Mrs. Raley, fearing a collision, swerved to the right. The car struck something at the right side of the bridge just as the truck passed us. Whatever it was we struck forced our car to lunge across the bridge. It crashed through the guard rail on the left side and fell into the water, about five or seven feet below the roadway of the bridge.

"As it struck the water, the car turned over and settled on bottom, upside down. The water was about 10 feet deep. It rushed into the front windows, which were open, and I struggled to get out. After several minutes—it seemed to me to be about 10, but I was confused by my struggles—I got through the window beside me, and pulled Mrs. Raley out after me. I swam with her to one of the bridge piers and held on, holding her by the hair.

Pulled in by Fishermen.

"She was almost unconscious and I had to hold her until help came. One of her arms was badly cut. After some time, a group of fishermen came up and pulled us on to the bridge. Then they dived in and brought up the children and the nurse. But it was 20 minutes after the accident before they got them out, and it was too late.

"The truck didn't stop on the bridge. I was told, however, that the driver went on to the end of the bridge and turned around and came back. I saw a truck driven by a young fellow, standing there after the accident, but I don't know if it was the same one that crowd-

Continued on Page 2, Column 3.

SAYS AMTORG SENT NEWS TO SOVIET ABOUT U.S. DEFENSES

B. W. Delgass, Former Head of Russian Trading Body in New York Testifies of Code Messages on Military Topics.

CHARGES PERJURY BY ITS OFFICIALS

Tells Congressmen Moscow Planned to Force Recognition by Taking Advantage of Business Depression in America.

By the Associated Press.

NEW YORK, Sept. 27.—Basil W. Delgass, resigned vice president of the Amtorg Trading Corporation, told the Fish Congressional Committee today that code communications concerning the army and navy defenses of the United States had passed between Amtorg and the Soviet Government.

This statement was not followed further by the committee, which is conducting a nation-wide investigation into Communist activities. It was given in response to a question whether messages between the Russian agency and Moscow contained anything of a political nature.

Makes Perjury Charge.

Delgass in further testimony accused Peter A. Bogdanov, chairman of the Board of Amtorg, and other of its officials of perjuring themselves in previous appearances before the committee. He said that prior to the hearings all Amtorg employes were rehearsed in the testimony they should give. They were instructed to say that there were no Communists connected with the agency, he testified, and that Amtorg was not involved in Communist activities.

Delgass said his life had been threatened "because I wouldn't participate in the perjury."

"Advised" by Bogdanov to return to Russia before the Congressional Committee began its hearings, Delgass said he refused and resigned. Since then his property had been forfeited and he had been ordered outlawed and shot by the Supreme Court in Moscow. Moreover, he declared, his mail had been opened here, his home visited by detectives sent by Amtorg, and friends still in that organization had warned him not to go out of the house alone.

Asserts Job Is Political.

Delgass charged that the office of business manager of Amtorg was a political job and that all its incumbents had been closely allied with the OGPU, the Soviet secret police.

Questioned as to the authenticity of so-called Whalen documents, Delgass replied: "Whether or not they are forgeries, I don't know. Some of the statements made by Amtorg about them I know to be untrue."

In answer to a further question he replied that if they had been authentic they would have been in code.

Delgass testified the Soviet Government had begun a policy late in 1929 by which it hoped to force recognition from the United States by taking advantage of the business depression here and withholding Russian trade.

Short Selling of Wheat.

I. V. Belitzky, vice president of All-Russian Textile, also a Soviet agency, preceded Delgass on the stand and denied that the short selling of 7,755,000 bushels of wheat in the Chicago pit was done to break down the market. He said it was a protective measure for wheat growers in Germany.

Belitzky said the order to sell came from the Chlertorg Grain Corporation, also a Soviet group, of Hamburg, Germany, and "we decided we had a right to hedge part of our wheat crop on the Chicago Board of Trade."

Asked whether his company would continue its short selling operations, the witness said he had received no further orders.

"Well, I guess the exchange took care of that," said Representative Hamilton Fish Jr., chairman of the committee.

Representatives of three New York brokerage houses, Bache & Co., Waschmah & Wassell and A. Norden & Co., testified to handling the All-Russian transactions in Chicago. They said the deals were

Continued on Page 3, Column 3.

WHAT GROCER'S CAMPAIGN CHIEF TOLD COMMITTEE

Victor Seymour, at Senate Inquiry in July, Denied Having Any Connection With Nebraska Primary.

NEVER HAD MET NORRIS, HE SAID

Retiring Western G. O. P. Manager Also Testified He Gave No Funds to Aid Candidate Against Senator

By PAUL Y. ANDERSON.
A Staff Correspondent of the Post-Dispatch.

LINCOLN, Neb., Sept. 27.—The resignation of Victor Seymour as Western manager for the Republican Senatorial Campaign Committee caused no surprise here. It was considered inevitable among those familiar with the Nye committee's recent disclosures concerning Seymour's connection with the brief senatorial candidacy of George W. Norris, youthful Broken Bow grocer.

Interest here centers now on the future course of the United States District Attorney in the matter, and on the continued efforts of the committee to ascertain the source of the mysterious "checks from the East," which apparently financed Seymour's secret plan to eliminate the veteran Senator George W. Norris from the national political arena.

Examination of Seymour's testimony before the committee in July shows it to be in direct conflict with that given this week by his former stenographer, Miss Esther Alton, and by Grocer Norris and his personal advisor, Paul Johnson. A full transcript of this conflicting evidence is now being awaited by United States Attorney Sandall.

Reversed Previous Stories.

Miss Alton's unexpected appearance on the witness stand, and her colorful narrative of Seymour's activity during the six months preceding the senatorial primary, prompted young Norris and Johnson to reverse their previous stories. She testified, it will be recalled, that Seymour's object was "to beat Senator Norris"; that he conducted a straw vote "to find a man who could beat Norris"; that he was in constant conference with the Senator's political enemies, and that the announcement of Grocer Norris' candidacy was written in Seymour's office.

Johnson then told how Seymour urged him to get the grocer into the race, how Seymour paid Norris' $50 filing fee and wrote the announcement of his candidacy, and how, following a telephone conversation with Seymour, Johnson received a $500 bond which he gave Norris to compensate the grocer for his time and expenses. Norris, recalled to the witness stand, admitted that this story of his candidacy was correct.

Seymour's Testimony in July.

When Seymour appeared before the committee in July, his testimony, given in response to Chairman Nye's questions, was as follows:

Q. Mr. Seymour, have you had any contact with the pending senatorial campaign in Nebraska? A. None whatever. No personal contact—no connection.

Q. Have you been called into conference in relation to that particular campaign? A. Oh, no; not at all, except as someone may have spoken to me on the street casually.

Q. Have you heard that htere was money available for use in this particular campaign? A. Only through the press.

Q. Have you spent anything, Mr. Seymour, in connection with the pending senatorial campaign? A. Not a penny.

Q. Have you made any contributions? A. Not a penny.

Q. Do you know George W. Norris of Broken Bow? A. Never saw him; never heard of him until I saw it in the paper.

Denied Knowledge of Funds.

Q. What knowledge do you have, Mr. Seymour, of contributions made for or against the candidacy of any candidate for the United States Senate this year? A. Why, Senator, I have no knowledge whatever—none whatever. I have not taken any part in this campaign, except as a private citizen. Naturally I am interested politically.

Q. You have taken part in no conferences? A. No sir: Not at all, in reference to any political situation.

Q. When did you first know anything of George W. Norris of Broken Bow? A. Well, when I saw his filing in the paper.

Q. That was your first information of his whereabouts? A. That was my first information concerning him.

Q. You had no part then, in view of what you have said, in encouraging the candidacy of George W. Norris of Broken Bow? A. Not a bit.

"Only Gossip of the Street."

Q. Do you have information, or have you heard anything, as to who did occasion the candidacy of George W. Norris of Broken Bow? A. No, only just the gossip of the street—that is all.

Q. Has there been any money or any credit placed at your disposal for use in this campaign? A. No, sir.

Q. I think that is all, Mr. Seymour, unless you have some statement you wish to make. A. No, I haven't any; I don't know anything about it.

Seymour's bank records, which the committee obtained by subpena this week, show that he received a succession of $500 checks drawn on Chicago banks, in addition to one $500 check from New York, checks for $500 and $1000 on Omaha banks, and a cash deposit of $700. When the committee resumes the investigation here a week hence, it expects to show who sent the checks.

ST. LOUIS POST-DISPATCH
Founded by JOSEPH PULITZER
Dec. 12, 1878.
TELEPHONE: MAIN 1111
Published Daily by the Pulitzer Publishing Co., Twelfth Boulevard and Olive Street.
MEMBER OF THE ASSOCIATED PRESS and AUDIT BUREAU OF CIRCULATIONS
The Associated Press is exclusively entitled to the use for republication of all news dispatches credited to it or not otherwise credited in this newspaper and also the local news published herein. All rights of republication of special dispatches herein are also reserved.
Subscription Rates by Mail, in Advance
Daily and Sunday, one year.....$10.00
Daily, without Sunday, one year.....5.00
Sunday only, one year.....5.00
Daily only, 50c a month; Sunday, 10c a copy.
Remit either by postal order, express money order or St. Louis exchange.
Subscription Rates by Carriers
Delivered by auto carriers or out-of-town dealer: Daily only, 50c a month; Sunday, 10c a copy.
Entered as second-class matter July 17, 1879.

Heir to $100,000,000 and His Bride

MR. AND MRS. JOHN HAY WHITNEY.

MRS. WHITNEY, who was Mary Elizabeth Altemus, leaving the Church of St. James the Less in Philadelphia on the arm of her husband. She wore a silver metal cloth gown with an overdrape of white chiffon designed on simple flowing lines. Her veil was of white tulle held by a spray of orange blossoms.

Nye Thinks G. O. P. Had Hand in Fight on Norris.

By the Associated Press.

WASHINGTON, Sept. 27.—Voicing suspicion that the Republican party had a hand in the attempt to run a second George W. Norris against Senator George W. Norris in the recent Nebraska Republican senatorial primary, Chairman Nye of the Senate Campaign Funds Investigating Committee said here today he would seek to trace money spent in that campaign.

Returning to the Capital from Nebraska inquiry, Nye said he was confident United States District Attorney Sandall at Omaha intended to file perjury charges against Seymour and the George W. Norris of Broken Bow.

The Broken Bow Norris was ruled out of the primary. Senator Norris was opposed in the primary by a regular Republican candidate. Norris won.

On Republican Payroll.

"I am bound to lean to the opinion that maybe the Republican party had a hand in the Nebraska fight against Senator Norris," said Nye. "I say this in view of the apparent connection of Seymour with the Broken Bow Norris and in view of the activity in Nebraska of W. E. Murray who was on the payroll of the Republican National Committee."

Nye intimated a belief by the committee that the $500 Liberty Bond given the Broken Bow Norris might be traceable to the famous batch of Liberty Bonds involved in the operations of the extinct Continetal Trading Co. of Canada. Bonds were used in dividing the profits of this company among its organizers, including Harry F. Sinclair. Sinclair later made a contribution to the Republican campaign fund using some of these bonds.

Investigate McKelvie's Activity.

The committee chairman also said "some traces" had been found in Nebraska of activity by Samuel McKelvie, former Governor and member of the Federal Farm Board, against the candidacy of Senator Norris.

Nye said charges have been made of the use of outside money in the successful campaign of Josiah W. Bailey for the Democratic Senatorial nomination in North Carolina.

Inquiry in North Carolina.

"Our men in the field have substantiated the fact," he added, "that there is room in North Carolina for a wide inquiry."

The committee has adjourned until Oct. 14 when it will go either to North Carolina or to Tennessee to investigate expenditures of candidates in the recent Democratic senatorial primaries in those states.

GERMAN CABINET HEAD WILL FIGHT FOR HIS PROGRAM

Chancellor Bruening Said to Plan to Ask for Dissolution of Reichstag Unless It Supports Him.

By the Associated Press.

BERLIN, Sept. 27.—Chancellor Bruening's word to party leaders in the Reichstag, when his new government program is ready for an announcement, will be "take it or leave it." If the Reichstag should refuse its support, the Chancellor will simply ask President Von Hindenburg to adjourn Parliament.

Friends of the Chancellor assert that this program, although dictatorial in the extreme, has been decided upon as the shortest route to the attainment of his aims for the restoration of Germany to a condition of economic stability.

Once the President has adjourned Parliament, observers said today, Dr. Bruening's resourcefulness will find a way to prevent its reconvocation until the Government's program has been put fully into effect.

Such action would be the equivalent of a dictatorship, but with Germany's national election only two weeks past and the political situation more muddled than before the polling, Dr. Bruening's friends say he is determined to remain aloof from party bickerings and keep on sawing wood and saying nothing.

Bruening Silent.

Thus far the Chancellor has made no statement regarding the forthcoming program of readjustment. Announcement of this program was withheld from discussion even among Cabinet members and it is asserted in Government circles no statement can be expected before Monday.

Observers point out that if the resolutions and motions of the many party caucuses could be taken as irrevocable, it would seem Dr. Bruening had no chance of remaining at the head of the Government, but this is nullified by the fact that all parties are trying to get the maximum price for their support.

Bargaining for Support.

The People's party voted last week to support the Bruening policies only if his cabinet ceased making compromises with Socialistic ideas. This was intended as a notice to the Chancellor he must invite neither Fascists, with their pseudo-socialistic, nor Social Democrats, with socialistic tennets, into the Cabinet.

The Economic Party also demanded that the Government put an end to socialistic influence and policies and proceed to revise the Versailles treaty, while the Farmers' League boldly came out for a coalition with the National Socialists.

This was the motley assortment of wishes the various parties would have the Chancellor satisfy. It was generally admitted that if he mastered all of these difficulties and at the same time prevented the spread of radicalism he would emerge from the present crisis an outstanding figure in European politics.

Union Head Against Violence.

Peter Grassmann, president of the General Federation of Trade Unions, expressed confidence that if the Fascist party of Adolf Hitler should attempt a putsch (violent coup d'etat) or other subversive action, the trade unions would rise to a man to checkmate it. Discussing the Hitler program, Grassmann said:

"If, despite the Leipsic assurances that the Fascists would seek to seize power by legal means only, Hitler or his followers should attempt a putsch, they will find Germany's organized workers ready to defend their democratic republic to the utmost just as they defended it in 1920 when the Kapp rebellion collapsed through the concerted action of the workers."

As head of Germany's largest trade union with a membership of more than 5,000,000 or 70 per cent of all organized German labor, Grassmann is thought to be in a position to speak with authority on the attitude of labor.

Stand by Republic.

"At the Reichstag election, the Social Democrats polled more than 8,500,000 votes," Grassmann said. "That is less than in the previous election, but these millions are in their great majority organized workers, identified with our trade unions. They can be depended upon to go through thick and thin for the republic. The Communist and Fascist promises weaned some voters from us, but they could not be depended upon in time of need, anyway. Democracy is not only an ideal for us, it is a question of existence. Dictatorships in Italy, Lithuania, Poland and Spain have all played havoc with trade unionism. I therefore feel confident our members will stake everything on preserving the republic."

Asked how labor would look upon Fascist participation in the Bruening Government, he replied:

"That would be unbearable to the trades unionists. Hitler and his followers have not the faintest conception of the realities of life, if they blandly talk about abrogating the Versailles treaty. We of the organized labor movement know what that would mean."

Grassmann characterized as equally unbearable any veiled dictatorship, but admitted that it would be exceedingly difficult to bring the bourgeois parties of the middle and the Social Democrats together on a common platform.

"We have social questions such as invalid insurance, sick benefits, unemployment relief, price reductions and wages to face upon which it will be hard for the representatives of capital and labor to agree," he said. "Nevertheless, I am not pessimistic concerning the future of our republic."

3 CHILDREN, NURSE DROWNED AS AUTO PLUNGES IN BAYOU

Continued From Page One.

ed us. Mrs. Raley wasn't sure either. We were so confused.

"Mrs. Raley is suffering from shock and the cut on her arm. A doctor took nine stitches in it. I wasn't hurt and am all right, except for the shock. The car was pulled out of the bayou about 9 o'clock Friday night, but we're not going to drive it back. We're leaving for St. Louis on the first train, and we'll be in Sunday noon on the L. & N., No. 4.

Probable Funeral Plans.

"I don't know about the funeral. It probably will be held at St. John's Methodist Episcopal Church, Kingshighway and Washington boulevards, but I don't know when. Maude Christman probably will be taken to Iberia for burial. She is a distant relative of my wife, and had been with us since last June."

Raley, whose office is at 1129 Pine street, had been touring the South, checking the business of his branches. Mrs. Raley, the children and their nurse, left St. Louis Aug. 21 and drove to San Antonio, where they met Raley and accompanied him through Texas and Louisiana to New Orleans. They had planned to return to St. Louis next Saturday.

FAST COTTON BELT TRAIN DERAILED AT IDALIA, MO.

Three Last Cars Leave Track of St. Louis-Memphis Limited; None Seriously Hurt.

IDALIA, Mo., Sept. 27.—Traffic over the Cotton Belt Railroad was delayed eight hours today when the three last cars of fast St. Louis-Memphis train were derailed four miles north of here at 4:30 o'clock this morning. The accident was caused by a broken rail. So far as could be determined no passengers were hurt seriously.

The cars, two Pullmans and a chair car remained upright. It was at the scene of two serious wrecks during the last two years.

RUN ON BANKS OF HAVANA DUE TO CLOSING OF TWO

Police Reserves Called to Maintain Order at 10 Major Depositories.

HAVANA, Sept. 27.—A general run on Havana banks was precipitated here today when two depositories failed to open their doors.

The Bank of Commerce, with a capital and surplus listed at $4,000,000, and one of Cuba's oldest banking organizations, announced that operations would be "provisionally suspended" until readjustments could be made. The Cordova Banking Co., a Cuban bank with resources of $200,000, likewise met the Saturday crowds with closed doors.

Calle Aguiar, Havana's Wall Street, became jammed with depositors as the news spread. Police reserves were called to maintain order at the 10 major banks. The largest run probably was on the Commercial Bank, but it remained open after the noon closing hour to comply with withdrawal requests.

A considerable run was in progress at the Royal Bank of Canada, but executives declared their position secure. Managers of the Chase National, Bank of Nova Scotia, Federal Reserve, First National of Boston and the National City Bank likewise stated their ability to cope with the situation.

CAPPER SAYS G. O. P. OF WEST WON'T GIVE IN TO WET EAST

Predicts Policy of "No Surrender" by "Dominant End of Party" at National Convention in 1932.

By the Associated Press.

OTTAWA, Kan., Sept. 27.—A prediction that Western Republicans would make "no surrender" at the party's national convention in 1932 "to the demands of the great wet cities of New York and other Eastern states," was made today by Senator Arthur Capper of Kansas. He said that "in 1932 the West, which will control the national convention, will stand where it stood in 1928."

Senator Capper said that while New York Republicans, who have adopted a wet plank, "therefore seem to be in favor of outlawing the liquor traffic by putting the states into the liquor business, they do not represent the sentiment on this question of the Republican party throughout the West, which today has come to be the dominant end of the party."

GOTHENBURG RECEIVES THE BODY OF ANDREE

Home City of Explorer In Sweden Pays Solemn Honors When Ship Arrives.

By the Associated Press.

GOTHENBURG, Sweden, Sept. 27.—The Swedish warship Svensksund, bearing the body of Salomon August Andree back to its homeland, reached this city this evening and was met with solemn honors.

Gothenburg harbor was filled with craft and the shores were lined with the people of the city. Bells tolled and huge torches marked the pier where deputations to greet the ship had gathered.

The Swedish liner Kungsholm was held after its time of scheduled departure that it might pay honor to the men of the Andree expedition.

AMERICAN WHO ESCAPED RUSSIA TELLS EXPERIENCE

Continued From Page One.

Churches were used as stables, warehouses, bed houses, bootleg calves, pigs chickens, kept concealed from Soviet officials, lived and slept with humans.

Red police were everywhere. No man knew when he would be reported as anti-Soviet, arrested, given a mockery of a secret trial and disappear, executed and buried in a cellar. Men Sutherland knew vanished.

"Red police," whispered his few friends. Censorship was absolute. He wrote nearly 50 letters. Not one reached America. He received only two letters of many written him.

His health failing, fearing the pestilence he knew would come with the spring, he tried to get back his passports the red police had confiscated on arrival.

Russian assistants laughed at him.

"We're paying you $300 a month to get your brains," his official interpreter told him. "When we have enough of you we'll kick you out. Until then you can stay here."

He Bluffs His Way Out.

He went to Saratov to demand his passports. They sent him to Polotov. There they sent him to Altata. Soviet officials, laughing at him told him the passports had been forwarded to some point five hundred miles up the line.

"I went back to Demiyas after chasing those passports nearly 5000 miles and tried American bluff," he says.

His district director was anxious to make an economical showing with superiors at Moscow. Sutherland told him he had trained two Russian assistants so they could do his work, and save the $300 a month salary Sutherland drew.

"They were the dumbest eggs I ever saw, but the bluff worked," said Sutherland.

They gave him back his passports and sent him to the railroad with a Soviet guard who tried to assassinate him on the way. Sutherland bribed the guard after assassin's gun missed fire, and got out by the way of Moscow, Warsaw, Berlin, Paris and Le Havre to New York.

"If they ever get me over the Russian border again, it will be when I'm unconscious," he says.

African Area Prefers U. S. Autos.

LOME, Togo Mandated Territory, Africa, Sept. 27.—American automobiles have been found best adapted to local needs, and most of the 35 machines imported in the first half of 1930, were from the United States. Only 23 French cars were sold.

BAY STATE DEMOCRATS URGE DRY LAW REPEAL

State Convention Deplores Unemployment — G. O. P. Pledges Law Enforcement.

By the Associated Press.

BOSTON, Sept. 27.—The Democratic State convention, by almost unanimous vote, today adopted a platform containing a plank favoring the repeal of the eighteenth amendment and the Volstead act, but urging legislation to prevent the return of the saloon.

The platform also deplored a "situation of unemployment unparalleled in our country," which, it said, the party in power views "with sinister indifference." It urged a conference of employers and employes to be called by the Governor to seek a solution.

It deplored the practice of lynching and urged Federal action to prevent it.

The Republican State convention today adopted without debate a platform including a plank favoring enforcement of all laws, without taking any different stand on prohibition.

Calvin Colidge was a guest of honor, as was Mrs. Coolidge, but the former President did not speak. Only once, when during the course of his remarks Gov. Frank G. Allen referred to the financial accomplishments of the Coolidge gubernatorial administration did the former Chief Executive acknowledge the applause of the delegates. Then, in answer to prolonged cheering, he rose to his feet and bowed smilingly.

The prohibition plank indorsed the party's stand in 1928 and called attention to President Hoover's statement that citizens as individuals had the right to work for or against repeal of any law. It called for support for the Republican party as the party which had opposed return of the saloon.

Another plank in the platform deplored lynching and recommended to Congress the enactment of an anti-lynching law. It opposed any discrimination of candidates for public office because of race or color.

Party leaders and others who have taken advantage of business depression and unemployment to attack President Hoover and his administration were taken to task by Senator Simeon D. Fess of Ohio before the convention.

The opposition to the administration came, Fess said, at the very moment when the President, "in the most direct and daring leadership, has mobilized the forces of production and distribution, including both labor and capital, to stay the world trend toward unemployment by securing pledges to avoid reduction of wages on the one side and strikes on the other, to maintain in the greatest possible degree the purchasing power of the American people."

Of the recently enacted tariff law, Fess said the cost of living has decreased from 4 to 6 per cent since it became effective.

HOOVER KEEPS THREE OF OLD TARIFF BOARD

Much-Heralded Reorganization Fails to Materialize—Dixon's Reappointment Surprise.

By CHARLES G. ROSS,
Chief Washington Correspondent of the Post-Dispatch.

WASHINGTON, Sept. 27.—The much-heralded reorganization of the Tariff Commission, which is to administer the flexible provisions of the Hawley-Smoot act, has been completed, and it finds the commission with three members who were on the outgoing board. The whole membership is six.

After a long delay caused by declinations from men on his preferred list, President Hoover yesterday announced the appointment of the sixth member—Lincoln Dixon, an Indiana Democrat who has been a member of the commission since his appointment by President Coolidge in 1927. Dixon is 70 years old. He is a former member of the House from Indiana and has been charge of Democratic headquarters at Chicago during the presidential campaign of 1924. Dixon's selection rounds out the bipartisan commission provided for by the Hawley-Smoot act.

The other members, who took office Sept. 16, are Henry P. Fletcher of Pennsylvania, chairman; Edgar B. Brossard, Utah, and John Coulter, North Dakota, Republicans, and Alfred P. Dennis, Maryland, and Thomas W. Page, Virginia, Democrats. Dennis and Brossard, the latter a protege of Senator Smoot, were members of the old commission, while Coulter was its chief economist.

Statements from administration sources had given the impression that the Tariff Commission was to be thoroughly overhauled. The selection of Dixon, therefore, coming on top of the reappointment of Dennis and Brossard, caused general surprise.

Fletcher, the chairman, came up in a high-protectionist school of politics and the record of Brossard, as well as the support given him by Senator Smoot sufficiently indicates his views.

Dennis has a somewhat more liberal attitude, but is not regarded as likely to antagonize the administration. Page is a low-tariff man and Coulter remains to be tested. Dixon has been a negative figure on the commission.

Bulgarians Out of Conference.

By the Associated Press.

SOFIA, Sept. 27.—The Bulgarian delegation has declined to participate in the all-Balkan conference at Athens. The secretariat of the Bulgarian delegation in a statement today said it was influenced in its decision by the attitude of the Greek press, which, on the eve of the projected conference, had been digging up painful incidents of 13 years ago in Bulgaria. Moreover, the secretariat stated, it had been informed that the minorities question would not be admitted for discussion in spite of a decision taken at yesterday's conference in Athens.

The MERRY SYSTEM
Different! Better!
1. Shock Absorber Service. 2. Brake Service. 3. Wheel Alignment. 4. Lubrication
Is Yours a $16,000 Car?
We regularly service the brakes of cars costing many thousands of dollars. Their owners have confidence in our knowledge and workmanship. The fine materials, the same careful attention that is given to these cars is also available to owners of smaller cars. The Merry System does a better job and saves you time and money. Drive in today. Brakes adjusted and equalized on electric testers, $1.50. Every job guaranteed.
3929 LINDELL BLVD. H. C. Merry, Inc. PHONE LINDELL 6771

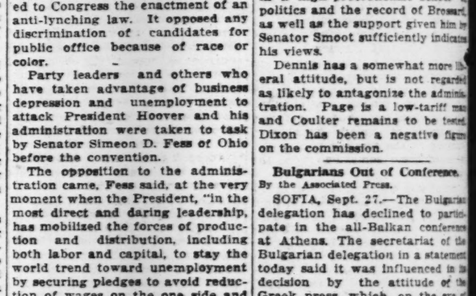

Older People must watch Elimination Constantly
AS WE grow older the bowels become more sluggish. They don't get rid of all the waste. Some days they do not move at all. So older people need to watch their bowels constantly. Only by doing this can they hope to avoid constipation.
When your bowels need help, remember a doctor knows what is best for them, and get a bottle of Dr. Caldwell's Syrup Pepsin from the nearest drug store. Syrup Pepsin is a family doctor's prescription for the bowels, good for all ages.
No restriction of habits or diet is necessary while taking Syrup Pepsin. Made from fresh, laxative herbs, pure pepsin and other valuable ingredients, it is absolutely safe. It will not gripe or cause discomfort. Take a spoonful next time your tongue is coated, or you have a bad taste in your mouth. It clears up bilious, headachy, dull, weak, upset condition every time.
When you see how good it tastes and how nice it acts, you'll know why Dr. Caldwell's Syrup Pepsin is the world's most popular laxative.
FREE BOTTLE
Mail to "SYRUP PEPSIN," Monticello, Illinois.
Please send trial bottle of Dr. Caldwell's Syrup Pepsin, entirely FREE.
Name
St.
P. O.

Wolff-Wilson Optical Values
7th & Washington Only! Dr. S. B. LAPPEMAN in Charge
TUNE IN ON SHUR-ON PROGRAM SUNDAYS OVER KWK

"Tan Tone Mountings"
The latest in rimless mountings. Flexible bridge and very comfortable. Your own lenses inserted free $5.85
Kryptok Bifocal Lenses
Are ground with far and near vision in one lens. These lenses are practically invisible and are not cemented. We will examine your eyes and fit these lenses to you or fill any oculist prescription and save you money.

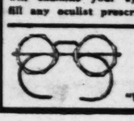

"The Octex Frame"
One of the latest white gold filled 10-k. solid gold pads. Regular $10.00 value..... $6.85
"WE WILL NOT BE UNDERSOLD"

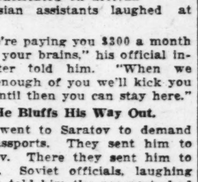

Real Singing Canaries in full song now. You won't be fooled here. Written guarantee—fully trained—fully developed—antee—fully trained—under ten months old, not over two years old. These are not the untrained peeping 95c chick canaries. $4.95 Each
Out of every thousand canaries received weekly—and more—less than two hundred are fit for our full song guarantee—others are wholesaled off—for cheap sales and give-aways. We have an outlet for the culls—young canaries are sold for 95c by us—older ones, fat ones, untrained ones, surplus youngsters—are wholesaled off—for bargain sales.
If you have a canary you are dissatisfied with—a cheap German Hartz Mountain cull or an old singer that hasn't his full song—we will allow you one dollar in trade towards one of our selected male singers—that has been thoroughly disinfected, deodorized, expurged—held in our shelves and that we have heard sing his full song, and with a singer from us—you get a real guarantee that means something.
Bird Cages—largest selections—repeat this—largest selections—and don't forget, they are marked what they are worth from the start, not with any idea of having a marked down sale.
You can buy with confidence here, Birds—Birds—Birds—Largest Selections.
Open daily 7 A. M. till 8 P. M. Sundays till Noon.
The clerk that waits on you receives twenty dollars or more a week, mostly more—they are happy, well clothed, well fed—and their smile is sincere—they are sharing in the profits of this concern—it's to their advantage that you get value received, a little bit more for a whole lot less—that you will return also smiling. Decent wages build a city, build the country and make better citizens. Starvation wages finds no welcome in this place—we don't reduce our help to the level of serfs and slaves, they don't fear losing their jobs on account of a few months of depression. Gates Halfin isn't built that way.
NATIONAL PET SHOPS
31st and Olive. Wholesale and Retail.
The World's Largest Complete Pet Shops.
We Ship Everywhere

CARDS ACCLAIMED BY THOUSANDS IN PENNANT PARADE

City Pays Tribute to Team Which Has Won National League Flag Three Times in Five Years.

PLAYERS SHOWERED WITH PAPER, POSIES

Street and Frisch Receive Biggest Cheer When Auto Stops for Photograph Downtown.

Winners of their third National League pennant in five years, the conquering Cardinals received the tribute of St. Louis yesterday in an automobile parade through massed tens of thousands in the downtown district.

If there has been a suspicion that St. Louis has become blase about baseball, that it is beginning to take its championship teams as a matter of course, it was dispelled by the demonstration.

In number of spectators, in enthusiasm and in volume of scrap paper tossed from windows, the event has been excelled only by the Lindbergh welcome, the homecomings of St. Louis World War troops and the reception tendered the Cardinals in 1926 after they had won the first baseball pennant for St. Louis in 38 years.

Only in noise did the reception of yesterday fall short of previous demonstrations, and that because the ballplayers seemed consciously to be trying to avoid any radical expressions of feelings.

Players' Reticent Attitude.

Unanimously they refused to ride on the backs of the seats in the open cars, after the manner of conquerers, and unanimously they seemed to try to remain as much in the background as possible. Most of them appeared to welcome the screen of small boys who climbed on the running boards and shielded them somewhat from the crowds.

So it was that during the entire course of the parade there was but one good, full-throated cheer. That came at Eighth and Washington when a photographer persuaded Manager Gabby Street and the bare-headed captain, Frankie Frisch, to stand up in their automobile for a picture.

When the crowd saw their favorites on their feet it burst into a spontaneous cheer. Frisch and Street sat down grinning bashfully. A short distance farther on, a Washington avenue florist presented Street with a bouquet of roses tied with a cardinal red ribbon. Both Street and Frisch smiled their thanks, but there was the suggestion of strain in their bearing. Down the street a way, the weatherbeaten Gabby put the bouquet carefully on the floor. After that he appeared more at ease.

Showered With Roses.

Following Street and Frisch past the same florist's shop the other members of the team also received roses which were showered down on them from a canopy over the sidewalk.

At 9:20 a. m., an hour before the parade started from Sportsman's Park, the crowd began to gather, first small boys and housewives from the neighborhood, then policemen to keep them in bounds, and those who went to the park from other neighborhoods because it was the best place to get a good look at the Cardinals in street attire.

Five minutes before the start, the team arrived in a body from its clubhouse, and took seats in the open cars of the parade, two to each machine. Printed pennants on each automobile carried the names of its player-passengers.

By the time the team arrived, a crowd estimated at 10,000 had gathered in the two blocks where the parade was formed. Scattering cheers marked the progress of favorites through the crowd to their machines. First Baseman Jim Bottomley and the fleet outfielder, Taylor Douthit, were followed by the usual crowd of small boys as they took their places.

Bill Hallahan, southpaw pitching ace, was bundled in a heavy overcoat to prevent aggravation of a severe cold, but he appeared to be thoroughly in the spirit of the occasion while his automobile partner, Big Jess Haines, was solemn.

A Trim, Athletic Group.

All of the players were garbed in their best and a trim, athletic group they were as they piled into the machines and the parade moved south over Grand boulevard behind a convoy of motorcycle policemen.

Along Grand boulevard from the ball park to Franklin avenue the spectators were three to 10 deep at the curbs. There were scattering shouts as the ballplayers passed slowly, but no concerted cheering. Here as well as in the crowded downtown district there were thousands of school children, most of them accompanied by elders.

In the Grand-Olive district the crowd was even heavier, but down Lindell and Locust boulevards the spectators thinned out to a solid single or double line on either side of the thoroughfare.

At Twentieth street and Washington avenue, where two bands

HOOVER KEEPS THREE OF OLD TARIFF BOARD

Much-Heralded Reorganization Fails to Materialize—Dixon's Reappointment Surprise.

By CHARLES G. ROSS,
Chief Washington Correspondent of the Post-Dispatch.

WASHINGTON, Sept. 27.—The much-heralded reorganization of the Tariff Commission, which is to administer the flexible provisions of the Hawley-Smoot act, has been completed, and it finds the commission with three members who were on the outgoing board. The whole membership is six.

After a long delay caused by declinations from men on his preferred list, President Hoover yesterday announced the appointment of the sixth member—Lincoln Dixon, an Indiana Democrat who has been a member of the commission since his appointment by President Coolidge in 1927. Dixon is 70 years old. He is a former member of the House from Indiana and had charge of Democratic headquarters at Chicago during the presidential campaign of 1924. Dixon's selection rounds out the bipartisan commission provided for by the Hawley-Smoot act.

The other members, who took office Sept. 16, are Henry P. Fletcher of Pennsylvania, chairman; Edgar B. Brossard, Utah, and John L. Coulter, North Dakota, Republicans, and Alfred P. Dennis, Maryland, and Thomas W. Page, Virginia, Democrats. Dennis and Brossard, the latter a protege of Senator Smoot, were members of the old commission, while Coulter was its chief economist.

Statements from administration sources had given the impression that the Tariff Commission was to be thoroughly overhauled. The selection of Dixon, therefore, coming on top of the reappointment of Dennis and Brossard, caused general surprise.

Fletcher, the chairman, came up in a high-protectionist school of politics and the record of Brossard, as well as the support given him by Senator Smoot sufficiently indicates his views.

Dennis has a somewhat more liberal attitude, but is not regarded as likely to antagonize the administration. Page is a low-tariff man and Coulter remains to be tested. Dixon has been a negative figure on the commission.

Bulgarians Out of Conference.

By the Associated Press.

SOFIA, Sept. 27.—The Bulgarian delegation has declined to participate in the all-Balkan conference at Athens. The secretariat of the Bulgarian delegation in a statement today said it was influenced in its decision by the attitude of the Greek press, which, on the eve of the projected conference, had been digging up painful incidents of 20 years ago in Bulgaria. Moreover, the secretariat stated, it had been informed that the minorities question would not be admitted for discussion in spite of a decision taken at yesterday's conference in Athens.

SYSTEM

rent! Better!

rvice. 3. Wheel Alignment.
4. Lubrication

a $16,090 Car?

rakes of cars costing many thousands ave confidence in our knowledge and aterials, the same careful attention is also available to owners of smaller oes a better job and saves you time ay. Brakes adjusted and equalized Every job guaranteed.

Merry, Inc. PHONE LINDELL 6771

e must watch
tion Constantly

be- tongue is coated, or you have a bad on't taste in your mouth. It clears up a days bilious, headachy, dull, weak, upset lder condition every time.
wels When you see how good it tastes can and how nice it acts, you'll know why Dr. Caldwell's Syrup Pepsin is re- the world's most popular laxative.
best
Dr.
the
psin for
et is
Pep
erles,
e in-
. It
nfort,
your

FREE BOTTLE
Mail to "SYRUP PEPSIN," Monticello, Illinois.
Please send trial bottle of Dr. Caldwell's Syrup Pepsin, entirely FREE.
Name
St.
P. O.

CARDS ACCLAIMED BY THOUSANDS IN PENNANT PARADE

City Pays Tribute to Team Which Has Won National League Flag Three Times in Five Years.

PLAYERS SHOWERED WITH PAPER, POSIES

Street and Frisch Receive Biggest Cheer When Auto Stops for Photograph Downtown.

Winners of their third National League pennant in five years, the conquering Cardinals received the tribute of St. Louis yesterday in an automobile parade through massed tens of thousands in the downtown district.

If there has been a suspicion that St. Louis has become blase about baseball, that it is beginning to take its championship teams as a matter of course, it was dispelled by the demonstration.

In number of spectators, in enthusiasm and in volume of scrap paper tossed from windows, the event has been excelled only by the Lindbergh welcome, the homecomings of St. Louis World War troops and the reception tendered the Cardinals in 1926 after they had won the first baseball pennant for St. Louis in 28 years.

Only in noise did the reception of yesterday fall short of previous demonstrations, and that because the ballplayers seemed consciously to be trying to avoid any radical expressions of feelings.

Players' Reticent Attitude.

Unanimously they refused to ride on the backs of the seats in the open cars, after the manner of conquerors, and unanimously they seemed to try to remain as much in the background as possible. Most of them appeared to welcome the screen of small boys who climbed on the running boards and shielded them somewhat from the crowds.

So it was that during the entire course of the parade there was but one good, full-throated cheer. That came at Eighth and Washington when a photographer persuaded Manager Gabby Street and the bare-headed captain, Frankie Frisch, to stand up in their automobile for a picture.

When the crowd saw their favorites on their feet it burst into a spontaneous cheer. Frisch and Street sat down grinning bashfully. A short distance farther on, a Washington avenue florist presented Street with a bouquet of roses tied with a cardinal red ribbon. Both Street and Frisch smiled their thanks, but there was the suggestion of strain in their bearing. Down the street a way, the weatherbeaten Gabby put the bouquet carefully on the floor. After that he appeared more at ease.

Showered With Roses.

Following Street and Frisch past the same florist's shop the other members of the team also received roses which were showered down on them from a canopy over the sidewalk.

At 9:30 a. m., an hour before the parade started from Sportsman's Park, the crowd began to gather, first small boys and housewives from the neighborhood, then policemen to keep them in bounds, and those who went to the park from other neighborhoods because it was the best place to get a good look at the Cardinals in street attire.

Five minutes before the start, the team arrived in a body from its clubhouse, and took seats in the open cars of the parade, two to each machine. Printed pennants on each automobile carried the names of its player-passengers.

By the time the team arrived, a crowd estimated at 10,000 had gathered in the two blocks where the parade was formed. Scattering cheers marked the progress of favorites through the crowd to their machines. First Baseman Jim Bottomley and the fleet outfielder, Taylor Douthit, were followed by the usual crowd of small boys as they took their places.

Bill Hallahan, southpaw pitching ace, was bundled in a heavy overcoat to prevent aggravation of a severe cold, but he appeared to be thoroughly in the spirit of the occasion while his automobile partner, Big Jess Haines, was solemn.

A Trim, Athletic Group.

All of the players were garbed in their best and a trim, athletic group they were as they piled into the machines and the parade moved south over Grand boulevard behind a convoy of motorcycle policemen.

Along Grand boulevard from the ball park to Franklin avenue the spectators were three to 10 deep at the curbs. There were scattering shouts as the ballplayers passed slowly, but no concerted cheering. Here as well as in the crowded downtown district there were thousands of school children, most of them accompanied by elders.

In the Grand-Olive district the crowd was even heavier, but down Lindell and Locust boulevards the spectators thinned out to a solid single or double line on either side of the thoroughfare.

At Twentieth street and Washington avenue, where two bands, mounted policemen and the Knothole Gang drum corps joined the parade, the crowd began to thicken again, growing steadily to Twelfth boulevard. From that point eastward the broad street was for the most part crowded from curb to curb with a narrow lane in the middle of the street and a scattering crowd on the sidewalk.

The paper shower began on Washington avenue west of Twelfth boulevard and grew in intensity as the parade crawled eastward, then south on Fourth street and finally west on Olive street. At Eighth and Olive the crowd cheered lustily as a heavy fall of green, red and blue paper added a bright note of color to the jam of humanity.

Difference in Reactions.

According to their dispositions the players coldly returned the greetings of the crowd or sat impassive. Orsatti, speedy outfielder, eyed the crowds solemnly. Chick Hafey, whose throwing arm has all but outlawed the sacrifice fly to the Cardinals' left field, appeared embarrassed by the cries of small boys and young women. Flint Rhem grinned sheepishly as a wag in every block asked him if he wasn't afraid of kidnapers, a reference to the lean pitcher's statement at Brooklyn that he was kidnaped and "forced to drink straight alcohol."

Watkins, the new heavy-hitting outfielder, Mancuso, the sensational second string catcher, and Andy High, whose pinch hitting turned the tide for the team in the "little world series" at Brooklyn came in for individual applause throughout the parade. And there were occasional shouts of "Hello, Junior," directed at Sparky Adams, the dimunitive infielder.

Other players in the parade included Burleigh Grimes, pitching ace, aggressively self-confident as usual; Charley Gelbert, youthful shortstop; Earl Smith, burly catcher recently recalled from the minors; Ray Blades, former McKinley High School student who is numbered among the Cardinals' many outfield stars; Jimmy Wilson, speedy catcher now on the shelf with injures; Tony Kaufmann, Herman Bell, Sylvester Johnson, Al Grabowski and Jim Lindsey of the pitching staff; Stout, Dean and Judd, recruit pitchers; and Puccinelli and Fisher, outfielders.

From Breadon to Batboy.

From owner Sam Breadon down to the batboys, every man in the Cardinals' organization was in the parade. Also in the procession were Mayor Miller, the major city officials and officers of the police and fire departments.

Mayor Miller rode with Breadon and their conversation turned to the desirability of bringing to Sportsman's Park tomorrow enough parade spectators to fill the seats. At the deciding game of the pennant race Friday less than 13,400 cash customers went through the turnstiles.

After he had returned to City Hall, the Mayor issued an appeal to St. Louisans to attend the final game of the season this afternoon with the Pittsburg Pirates. "Of course nothing is at stake, but it's another opportunity for St. Louis to show its appreciation to the Cardinals," the Mayor said.

Only by a brief cheer and the firing of bombs was the deciding game celebrated at the park Friday afternoon. It was a perfunctory affair with the lanky Pitcher Brame standing a terrific lacing at the hands of the slugging Cardinals and looking to the dugout in vain for relief.

After dinner, however, celebrators flocked to the downtown district and for two hours, from 8 to 10 Friday evening, the business district was bedlam. Automobiles were backfired, horns were blown continuously, and cowbells and junk were dragged through the streets.

At the conclusion of the parade yesterday afternoon Manager Street and his players expressed themselves as gratified with their reception by the huge crowds that turned out for the parade and promised to try to create another occasion for rejoicing by defeating the Philadelphia Athletics for the world championship.

Thousands of Fans in Streets Acclaim Pennant-Winning Cardinals

—By a Post-Dispatch Staff Photographer.

LOOKING west in Washington avenue from just east of Seventh street during the champion Redbirds' automobile parade yesterday. In the automobile are MANAGER GABBY STREET and CAPTAIN FRANKIE FRISCH.

Mayor of Philadelphia Promises "Traditional Hospitality."

By the Associated Press.

PHILADELPHIA, Sept. 27.—The Mayor of Philadelphia today congratulated the Mayor of St. Louis on the winning of the National League pennant by the Cardinals.

Mayor Mackey wired Mayor Miller that "the Cardinals will be welcomed in Philadelphia with our traditional hospitality."

SAYS AMTORG SENT SOVIET INFORMATION ON U. S. DEFENSES

Continued From Page One.

not unusual, but admitted the sales had not been reported to the grain futures supervisor there.

Barring of Foreign Short Selling by Chicago Board Criticised.

By the Associated Press.

CHICAGO, Sept. 27.—A charge that Board of Trade directors exceeded their authority and bowed to a government motivated by political expediency in barring foreign nations from trading privileges fas made today by Samuel P. Arnot, several times president of the board.

His statement presaged a possible schism among board members over the action of the directors, who yesterday unanimously took the stand that sales of grain futures by a foreign government were objectionable, and should be stopped. Their resolution was communicated to Secretary Hyde of the Department of Agriculture by John J. Bunnell, Arnot's successor last year as president of the grain exchange.

The directors "clearly transcended their authority in the resolution," Arnot asserted. "Matters of this nature are regulated by rules passed by vote of the membership and not by resolutions passed by the board of directors." He said the board of trade had been made the "catspaw" of government authorities who were "manifestly inspired by political expediency and a rather undignified exhibition of hysteria."

During the last week the specter of Soviet Russia resuming its old role of grain exporter gave a new fright to the world grain market. Wheat sold down in Liverpool because of Russian offerings today and declined in American markets also. The Russian sales so unsettled the trade that wheat prices on the Chicago Board, already sunk to depths familiar only to traders of pre-war years, dropped away this week to almost daily new low records. The final sales today found September wheat going begging at 74½ cents a bushel, and December contracts at 77⅞—losses of 1⅞ to 2⅜ cents for the day. At Winnipeg, wheat touched 70 cents.

The drooping market that was compared a few weeks ago with 1914 prices was nearing now the level of September, 1906, when wheat was quoted at 69¼ cents.

In the week's interval since the discovery of the Russian short sales, wheat has declined from 6¾ to 7½ cents on this market, shearing about $58,660,000 from the value of the United States wheat crop of 1930—which totaled 838,000,000 bushels. This loss was increased today despite the Board's ruling against foreign selling, despite drouth reports from opposite hemispheres, despite the prediction of George S. Milnor, manager of the Grain Stabilization Corporation, that grain markets of the United States would be on a purely domestic basis long before another crop was harvested.

"Some reports," Milnor said, "indicate that the losses in feed crops will practically equal the country's total wheat crop. Wheat must be substituted, and at its present low price, millions of bushels are being fed. Many commodities now are selling in the United States on a basis of world price plus the tariff, and at the present rate of consumption of grains they are likely to be on similar basis much sooner than is generally expected."

A key to the present situation, with the lowest prices in a generation attracting little interest among buyers, is seen in the uncertainty of Russian exports. Cheap cash offerings from Russia were blamed for the sag in values today, while traders showed no reaction to the Board's ban on foreign selling.

Nye Predicts Laws to Curb Trading in Grain Futures.

By the Associated Press.

WASHINGTON, Sept. 27.—Investigation of any activities by American Boards of Trade and Chambers of Commerce in foreign grain markets was urged today by Senator Nye (Rep.), North Dakota, who charged a conspiracy existed to discredit the Farm Board.

Senator Nye reported upon his return to the capital today from the Middle West that the agricultural situation was the issue with the people in that territory. He though if the administration would inquire further into the operations of the Soviet Government in selling wheat short in this country it would be found that some American trade organizations were doing the same in foreign markets.

"I am convinced of operations in foreign markets as part of the program to depress agricultural prices in order to discredit the Farm Board," he said.

The Senator said he intended to confer with Chairman Legge of the Farm Board on this and predicted an effort would be made in Congress to obtain legislation to curb operations in grain futures. He also predicted a revival of the movement for the equalization fee principle of farm relief as a part of the Farm Board machinery. Talk of a revival of the equalization fee came as a surprise here in view of the campaign made in the Senate last session by the coalition of Democrats and Western Republican Independents for the export debenture principle.

Caraway (Dem), Arkansas, has pending a bill providing for strict regulation of the grain exchanges.

ROAD WORK FOR HIGH-LIFERS

Vera Cruz Has Novel Plan to End Night Dissipations.

By the Associated Press.

VERA CRUZ, Mexico, Sept. 27.—Night life in this city is spoiled because the authorities arrest all persons they find on the streets late at night and put them to work with a road construction gang. As a result a 10-mile road between Vera Cruz and Boca de Rio is being built without labor costs.

Because of the campaign to get free labor, theaters, saloons, dance halls, and vice centers are virtually deserted after sunset.

Five Trolling Boats Sunk.

KETCHIKAN, Alaska, Sept. 27.—Meager reports received from Coronation Island, off the northwest coast of Prince of Wales Island, Southeastern Alaska, said five salmon trolling boats were sunk, five stranded and one missing in a severe southeast storm yesterday. It was not learned whether any lives had been lost.

CRIME IS GROWING IN 772 U. S. CITIES, SURVEY INDICATES

Increase in Practically Every Type From Murder to Petty Theft—Report on St. Louis.

By the Associated Press.

WASHINGTON, Sept. 27.—An increase in crime, from murder to petty theft, was shown today in the first bulletin of a crime survey covering 772 cities in 44 states, supervised by J. Edgar Hoover, chief of the Department of Justice Bureau of Investigation.

The bulletin covers in statistical form all "offenses known to police" from January to August, and showed an upward trend in almost every type of crime.

The increase of criminal activity for August was listed by the Hoover bulletin as "slightly less than 10 per cent" over July figures previously tabulated by the International Association of Chiefs of Police.

No returns for New York City and only partial returns for Chicago were listed in August report. With these cities eliminated Detroit was shown to lead in the volume of crime, with 2280 reported offenses. Los Angeles was next with 2183; Cleveland third with 1645; San Francisco fourth with 1503; St. Louis fifth with 1323; Philadelphia sixth with 1243; and Newark seventh with 1117.

The partial figure for Chicago showed 39 murders had been reported there last month, or three times as many as were known to have occurred in any other of the major cities. A total of 13 murders was reported for Philadelphia, with Detroit and Cincinnati having 11 each. Cleveland was shown to have had 10 murders during August; Jacksonville and New Orleans, nine each; Chattanooga and San Antonio, eight each, and Baltimore, seven.

Analysis of the types of offenses disclosed petty larceny accounted for 43.6 per cent of the total; automobile theft, 25 per cent; burglary, 19.9 per cent; larceny of sums over $50, slightly over 9.0 per cent; robbery, 5.3; aggravated assault, 4.6; murder and non-negligent manslaughter, .6; rape, .5, and manslaughter by negligence, .4.

Figures for the police protection afforded various cities showed the average to run about two policemen to every 1000 citizens. Palm Beach was shown to be the best policed city, with 19 policemen to every 1000 persons. The little city of Kinsley, Kan., came at the bottom of the list, with one policeman for 4546 residents.

PANAMA ORCHIDS FOR V. P. QUEEN'S BOUQUET AT BALL

Shaw's Garden Also to Provide Rare Blossoms From Philippines and Burma.

Shaw's Garden Tropical Station at Balboa, Canal Zone, has provided most of the orchids for the priceless bouquet of the queen at the Veiled Prophet ball Oct. 8 at the Coliseum.

For five years the queen's bouquet has been selected from the garden's orchids, the world's greatest public collection of show varieties. This year, for the first time, the featured flowers will be from plants grown at the tropical station.

They are great, mauve cattleyas native to Brazil, brought to St. Louis from Balboa last year. They have thrived in the Shaw's Garden orchid houses at Grays Summit. With them in the bouquet will be rarities from Burma, the Himalayas, Colombia, Australia and the Philippines.

MAN STRUCK BY STREET CAR SUFFERS INJURY OF SKULL

Taken to Hospital Unconscious; Carried Carpenter's Union Card Issued to Walter Eberle.

An unidentified man about 50 years old suffered a skull injury when struck by a street car in the 7300 block of South Broadway about 7:30 o'clock last night. He was taken to City Hospital, unconscious.

Henry Muntain, motorman, and witnesses said the man ran from the sidewalk into the path of the street car. A carpenter's union card issued to Walter Eberle was found in his clothing, but no one with that name was known at the address given on the card.

SIR THOMAS LIPTON SAILS

Leaves U. S. Without Yachts Prize; Will Try Again.

Special to the Post-Dispatch.

NEW YORK, Sept. 27. — Sir Thomas Lipton, weary but smiling, sailed for home today aboard the Leviathan, again without that "old mug." He will challenge for the America's Yacht Cup again, but when, he left indefinite.

Sir Thomas left praising both American sportsmanship and Harold Vanderbilt's seamanship and had words of wonder for the Enterprise, the boat that beat him. "If my opponent has a duraluminum mast," he said, speaking of his next challenger and the metal, "I will be very pleased to try one on my boat." Shamrock V. will be taken home for more racing in England. The defeated sloop will sail next week. For the consolation cup to be given him, $3325 has been contributed.

TELLS OF $1000 PLANT ROBBERY AFTER AUTO RIDE

E. J. Delaney Asserts Two Holdup Men Got in Car, Forced Him to Drive to Factory, Open Safe.

Edward J. Delaney, secretary of the La Salle Bottling Co., 2964 Olive street, told police last night that he had been held up by two men who climbed into his automobile when he made a boulevard stop at Page boulevard and Hamilton avenue and compelled him to drive to the bottling plant, where they took $1000 in cash from the office safe.

Delaney said he left the office about 9 p. m. and was driving to his home at 5978A Ridge avenue when the two men boarded his car. Threatening him with revolvers, the men compelled him to drive back to the office, unlock the door and open the safe.

They fled on foot, he said, leaving the keys to his automobile in his possession.

Delaney said he did not recognize either of the men although they knew his name.

TAILOR ROBBED OF $450 RING AND $140 CASH ON STREET

Max Sherman, a tailor, of 5822 Lotus avenue, reported to police last night he was robbed of $140 and a diamond ring, valued at $450 by two men who attacked him at Hamilton and Lotus avenues.

One robber held him while the other went through his pockets, he said.

Senator Couzens' Mother Dies.

By the Associated Press.

DETROIT, Sept. 27. — Mrs. Emma Elizabeth Couzens, mother of Senator James Couzens, died at her home here tonight as the result of a stroke suffered this morning. She was 81 years old. Mrs. Couzens was a native of England, but spent most of her life in Chatham, Ont. She moved here in 1912, joining her sons.

HIGH-GRADE WATCH REPAIRING
JOE ZUZINAK
302 Equitable Bldg.
613 LOCUST ST.

PLAYER SALE
WHILE THEY LAST
ELEVEN PLAYERS
To Go at Only
$89 Each
Including Bench and Library of Rolls

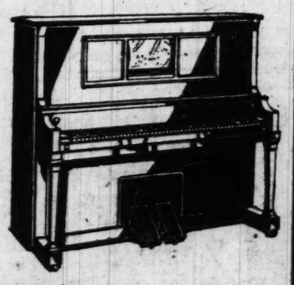

There are eleven Players in this group. Each one taken in trade on new Wurlitzer Pianos. Purchased for Fall delivery. All to be sold in a group at only $89 each. All are in good condition, thoroughly guaranteed and represent $400, $500 and $600 values. Bring along a small deposit with you. Hurry and get first choice.

Small Down Payment
Balance Only $2 a Week
OPEN EVERY EVENING UNTIL 9 O'CLOCK
WURLITZER
REG. U.S. PAT. OFF.
1006 OLIVE ST.

SPEAKING OF BUSINESS CONDITIONS

This looks decidedly good to us!

During the past eight days - the period of our 75th Anniversary sale, we did the largest volume of business ever recorded in any like period in the 75 years of Rothschild history. This fact is not made public in a spirit of boastfulness but in the sincere belief that it may be of some general interest at this time.

ROTHSCHILD
GREENFIELD
Corner Sixth & Locust

WIFE AND SUITOR HELD IN BEATING OF HER HUSBAND

Mother of Seven Children and Doctor Are Suspected of Violating the Mann Act.

Harry Mehrhoff, 51 years old, who was severely beaten by two men who entered his home at 2023 East Gano avenue, Friday night, is in serious condition at the City Hospital with a fracture of the skull.

His wife, Mrs. Marie Mehrhoff, mother of seven children, and her admirer, Andrew Jackson Carmack, 62, who calls himself "Dr. Harry E. Day," are held by police for Federal authorities suspected of violating the Mann Act. They were arrested during investigation of the attack on Mehrhoff.

Mehrhoff, a laborer, was found unconscious in his bedroom. Revived at City Hospital, he related that two men attacked him while he slept, slugging him with a piece of gas pipe. He said he suspected "the Dr. Day who ran away with my wife."

Wife Recently Returned.

Mrs. Mehrhoff, arrested at the home of Joseph Herman, 553 Cowan avenue, said she left her husband in March, 1929, to go with Carmack, whom she knew as Day. Two weeks ago, she said, she left Carmack and returned to St. Louis with her children, effecting a reconciliation with her husband.

"Everything was all right until Friday when my husband came home drunk and began abusing me," she said. "I took the children and went to Herman's house where I found Dr. Day. I told him what had happened and he said, 'I'll attend to that.' He went away for about two hours. Then he came back with an iron bar in his hand and said, 'Well, he's fixed up now, all right.'"

Carmack, arrested on the street a block from Mehrhoff's home, denied he was one of Mehrhoff's assailants. The injured man could not identify him.

Cook Who Studied Medicine.

Carmack said he was a cook and that he had studied medicine at the Scranton Medical College, Columbus, O., completing the course in 1903. He declined to discuss his acquaintance with Mrs. Mehrhoff.

Mrs. Mehrhoff said she met Carmack in a Salvation Army store on Market street, where he was a clerk. They went to Chicago with the seven children, she said, then to St. Paul and finally to Casper, Wyo., where Carmack served a workhouse term for obtaining food for the family by fraud.

After his release, she said, they went to Denver, where Carmack was arrested and jailed for vagrancy after a policeman saw a blackjack fall from his pocket.

11 LIVES, 3 SHIPS ARE LOST IN GALE ON LAKE MICHIGAN

Continued From Page One.

battled against death for hours during the gale of Friday and finally were rescued as their ship sank was told tonight by Fred Nelson, Captain of the schooner.

Nelson and his men arrived in Chicago tonight aboard the freighter William Nelson which stood by and rescued them during the height of the storm.

"The storm struck us about 8 o'clock Friday morning a few hours after we had left Sheboygan with a cargo of pulpwood," said Nelson. "It steadily mounted in intensity until 30-foot waves were breaking over the cord wood piled on deck. The water soon began to work into the hold and it was necessary to start the pumps.

"Part of the cargo was washed away around noon and the water began to raise faster. By 2 o'clock it was plain that we were losing ground and I gave the order to hoist a distress signal—that is, an inverted flag.

"A short time later the William Nelson came in sight but the seas were so high it seemed impossible to expect aid from it. Things looked bad then."

Capt. Charles H. Mohr of the William Nelson then took up the story, telling how he circled twice around the schooner, asking that it be headed into the wind, so he could bring his boat near.

"We then worked closer and closer," related Capt. Mohr, "until our bow was only a few feet from the schooner. The waves were rocking both boats badly but fortunately they did not crash together. Finally the gap became so small that the men from the schooner were able to jump across. The schooner sank about 60 minutes later."

Miss Raskob's Stolen Ring Found.

By the Associated Press.

COLUMBUS, O., Sept. 27.—Miss Betty Raskob, daughter of John J. Raskob, chairman of the National Democratic Committee, will recover a $2000 diamond ring stolen from her father's winter home at Palm Beach, Fla., last February, Prosecutor John J. Chester Jr. said tonight. Chester said the ring was found in loot uncovered since the arrest of J. F. Connelly in Erie, Pa., Monday night. He notified Miss Raskob by long distance telephone at her home in Centerville, Del.

New $225,000 Bird House To Be Open Next Sunday

Cages Contain Many of Rare Specimens of Fowl—Three Only Ones of Their Kind in U. S.

St. Louis' new bird house, erected at a cost of $225,000 and described by experts from other cities as the finest building of its kind in the world, will be open to the public next Sunday, George P. Vierheller, director of the St. Louis Zoological Gardens, said last night.

Rare birds and common, brilliant, dazzling birds and birds of sober, even shabby appearance, will be on exhibit in the new type of cages developed at the Zoo.

Quiet, fierce-eyed kea parrots, sheep killers from Australia, flashing multi-colored lorikeets, shiny blue-black mynah birds that dance, and shaking their yellow wattles, shame a parrot for loquacity; fussy, twittering parrokeets of every shade and hue from baby blue to deepest crimson; huge gawky hornbills with an incessant cry like the creak of a rusty windmill in a strong breeze; and an unobtrusive midget hornbill that seems depressed—perhaps by the fact that the Zoo's ornithologists have been unable to classify him.

Private Exhibition Tomorrow.

Although the rambling, Spanish-type structure with its cream stucco walls and red tile roof, will not be officially open for another week, Vierheller, in whom the pride of the collector is rampant, will have a private exhibition tomorrow for some of the foremost zoological experts in the world. Delegates to the convention of the American Institute of Park Executives and the American Association of Zoo Parks and Aquariums, which open tomorrow at Hotel Jefferson, will attend the exhibition.

Some of the more unusual sights awaiting them were displayed yesterday by Henry L. Kennon, ornithologist, who is to be in charge of the new building.

"Here," said Kennon, "is one of our real prizes. The Cock of the Rock. Only six of them ever came into the United States. Three are dead and we have the other three here. They are the most expensive birds in our collection and cost about $500 apiece.

"Notice the orange plumage of the male, the black wing edges and the permanent crest. You can see his bill now, but when he wants to, he can pull the crest forward until the bill is entirely hidden. The female, you will notice, is not quite so brilliantly colored, and this third one is a youngster. We can't determine its sex until it reaches full plumage.

Leadbeater Cockatoo.

"The Leadbeater cockatoo, this snowy white fellow with the rose-colored crest, is from Australia. We've had him since 1921, and there are not more than six of them in the United States.

He indicated a cage containing three golden yellow birds about the size of pigeons, with green wing tips and curved parrot-like bills. "Aratinga guarouba, the Queen of Bavaria Conure," he explained. "There are probably 12 in captivity in the world.

"The King parrokeet was donated by August A. Busch. It's very rare. I doubt if there are three in the United States. Distinguishing characteristics are its scarlet head, neck and breast, green wings and blue tail."

Kennon stooped and exposed to view two dull brown birds about the size of hawks. Sharp-taloned birds they were, with beaks curved like cutlasses and hard unwinking yellow eyes.

"The famous kea parrot," he said stepping back with the air of a man exhibiting something really worth while. "Sheep eaters from Australia. They light on the back of the sheep and tear them open to get at the kidney fat, which they eat. They used to be plentiful, but are quite rare now.

The Love Birds.

"Those?" He glanced at two pair of small birds sitting close together on a perch. "Why, everybody has those. They're what most persons call love birds. The fact that they are baby blue doesn't mean anything. Breeders can and do produce any color of these birds they want, including snowy white. The ancestors of these birds, like all others of the species in the wild state, were bright green.

"These, Trichoglossus moluccanus, or Swainson's lorikeets, to give them their popular name, are rather interesting. In captivity they live on malted milk, mixed the same way as for a person, and raw grapes. They are also rare and we are fortunate to have two."

The lorikeets have purple heads, orange breasts, blue bellies, green wings and their backs and tails are mixed yellow and green, while their small curved bills are bright red.

The Pennant Parrakeets.

"And here," Kennon said, "is the only mated pair of Pennant parrakeets in the United States. We got them from England, although they are natives of Australia. Notice the maroon body, the bright electric blue splotch on the throat, and the blue wings and tail.

"This little olive green fellow," he pointed at a bird no larger than a thrush, a dejected little bird with a furtive air about it, "this is a green toucanette from South America. Very rare. There are not more than three in the United States.

"Now about the cages. You will notice that on each side of the plate glass front, there is a strip of screening. Ventilation is one of the secrets of success of keeping birds. In addition, we have automatic cleaning and watering devices, developed here at the zoo.

"Last of all I want to show you the hornbills. This one is Buceros Rhinoceros rhinoceros, better known as the Rhinoceros hornbill. He comes from the Malay region and is distinguished by his black neck and the pinkish hue of his bill. There is one other in the United States.

Has 18-Inch Bill.

The hornbill, about the size of a buzzard, and with a bill 18 inches long, uttered a queer creaking cry and looked hungrily at Kennon, its rusty black feathers in characteristic disarray. Then Kennon exhibited the small hornbill, fully grown but only a third as large as its cousin, Buceros Rhinoceros rhinoceros.

"This is the bird we haven't been able to classify," he said. "He comes from Asia or Africa, but that is all we know about him. We call him Mournful Mike because he looks so sad."

And Mike did look sad. His neck was drawn in, and if a bird could hunch up its shoulders in misery, Mike's shoulders would have been hunched. He didn't creak like most hornbills do. He just stared.

DR. W. H. BREUER NAMED TO RUN AGAINST BUFORD

Brother of Judge Nominated for State Senate in District Normally Democratic.

POTOSI, Mo., Sept. 27.—Dr. W. H. Breuer of St. James today was selected by the Republican Senatorial Committee of the Twenty-fourth District as the Republican candidate for the State Senate to oppose Senator Carter M. Buford of Ellington, Democrat. Dr. Breuer is a brother of Circuit Judge Ransom Breuer of Hermann and of L. H. Breuer, United States Attorney in St. Louis.

The selection of Dr. Breuer was at an adjourned meting of the committee. Democratic and Republican influences friendly to Buford having prevented a quorum at a meeting a week ago. Harry R. McCaw of Rolla, who has taken a lead in insisting that the Republicans put a candidate in the field against Buford, presided at the meeting, of which Mrs. W. J. Delane of St. James was secretary.

Although the district normally is Democratic, speakers at the meeting today expressed the opinion that the opposition to Buford in his own party because of his record in the last Legislature, from which he took a temporary leave of absence to avoid facing impeachment proceedings, might make Republican success possible.

FACING AUTO THEFT CHARGE

Edward Sandel, 28 years old, and Ray Maisser, 23, were returned to St. Louis yesterday from Caruthersville, Mo., on a charge of stealing an automobile from McClellan Zent, 4326A Forest Park boulevard, in a holdup a week ago.

The prisoners, who formerly roomed in St. Louis, admitted stealing the machine, police say. They drove to Jackson, Tenn., where they were arrested on a charge of kidnaping a young girl at Hayti, Mo. The kidnaping complaint was not sustained, but investigation disclosed the machine the men were driving had been stolen from Zent.

MRS. M'CORMICK WON'T SPEAK TO NYE SHE SAYS

Tells Belleville Audience "Assistant Democrats" Should Be Read Out of Party.

"When I get to the Senate," said Mrs. Ruth Hanna McCormick in a speech at Belleville last night, "I am not going to play with Gerald Nye. I don't think I'll even speak to him.

"I have no respect for Mr. Nye or for other assistant Democrats in the Senate coalition which has done all it could to impede and embarrass President Hoover. I believe that these assistant Democrats should be read out of the Republican party."

Mrs. McCormick did not talk at length of the recent session of the Senate campaign fund investigation committee in Chicago, but said that she would have been glad to afford the committee some "good sport" if it had remained in Chicago. But it was unwilling to give her a hearing, she said. The committee, headed by Senator Nye of South Dakota, issued a statement denying Mrs. McCormick's charges that it caused her communications to be spied upon.

Expects Democrats to Shift.

"More Democrats will vote the Republican ticket in Illinois than ever before," Mrs. McCormick predicted. She cited a statement of her Democratic opponent, former Senator Lewis, that the differences between the Republican and Democratic parties was growing less. This might be true, Mrs. McCormick said, as to domestic issues, and she mentioned the vote of Mrs. Ruth Bryan Owen for the tariff bill. But outside the domestic field, she said, the Republican party was nationalistic, and the Democratic party believed in internationalism. Here she repeated former arguments against the League of Nations and the World Court, which she used against Senator Deneen in the primary.

She predicted that the new tariff would restore prosperity, as, she said, prosperity was restored by the election of McKinley, with the backing of her father, Mark Hanna, in 1896. She said the Republican party had given the country 60 years of prosperity, and the present depression would soon be over.

Glenn Talks on Prohibition.

Senator Otis F. Glenn, who accompanied Mrs. McCormick, spoke of the prohibition question. She had referred to it only in repeating her former promise to follow the mandate of the voters as expressed at the election.

"There is no chance for repeal of the prohibition amendment," Glenn said, "but there may be a new definition of liquor. Dr. Woodcock of the Prohibition Bureau is quoted as saying that the making of home-brew is legal. Then why not legalize beer? People are becoming more open-minded on these matters, and the solution will be reached by the moderates, and not by the fanatics and extremists on either side."

Mrs. McCormick went to Chicago last night after the meeting in Liederkranz Hall, Belleville. She will speak in Effingham and Centralia tomorrow, and in Edwardsville and Hillsboro Tuesday.

Mrs. O'Neill Criticises Mrs. McCormick's Attacks on Nye.

By the Associated Press.

CROFSEY, Ill., Sept. 27.—Mrs. Lottie Holman O'Neill, independent candidate for the U. S. Senate, today defended the Nye senatorial committee which investigated Illinois primary campaign expenditures. "Mrs. McCormick dragged this cherubim chairman, Senator Gerald P. Nye, over the coals because he was doing his duty," she declared. "That committee has at all times acted within its rights. I am the Hoover Republican in this race. Mrs. McCormick is the Barney Snow Republican." She referred to Bernard Snow, Cook County chairman, whom she accused of initiating the referendum on prohibition Nov. 4 through political expediency.

She also declared that Mrs. McCormick, in spending more than $300,000 in the primary campaign, as testified before the Nye committee, virtually bought her way in. "I haven't any money in this campaign," she said, "all I have is a lot of nerve."

ORDERED TO HAVE TWO BOY VIOLIN PRODIGIES IN COURT

NEW YORK, Sept. 27.—A writ of habeas corpus was served today on Miss Beth Lackey, violin instructor, ordering her to have her two young charges, Ruggiero and Giorgio Ricci, in court Monday.

The writ charges her with refusing to admit the boys' father, Pietro Ricci, to her apartment to see the boys and with failing to carry out a previous order of Justice Valente which specified that the boys should be sent to a Catholic church.

Miss Lackey said the papers in the case were served on her personally by the father who had come to hear the boys play. The writ was issued by Supreme Court Justice Cotillo. In habeas corpus proceedings before Justice Valente last summer Miss Lackey won temporary custody of the boys, both of whom are violinists, until after Dec. 15, when the case was to be reopened.

Live Mallard Decoys
MILK FED
RIGHT FOR THE TABLE
$1.50 Each
9434 MIDLAND AV.
OVERLAND

Large PARKING Lot
15c PER DAY
MANUELS
NORTHWEST CORNER
10th and Walnut

Gladstone Bags
$9.95 $14.95 $24.50

1/2 OFF
On Pullman Slippers and Sewing Baskets

Our $25 Genuine Cowhide Leather Gladstone, short straps, soft sides, leatherette lined, only $18.00

Black or Brown. Smooth or Boar Grain.

P. C. MURPHY TRUNK CO.
721—WASHINGTON AVE.—721
We Repair Trunks and Luggage

ACCUSES LOAN COMPANY OF CHARGING ILLEGAL RATE

Borrower, Seeking Cancellation of Notes, Says $179 Interest Was Paid on $440 Loan.

Suit was filed in Circuit Court yesterday by George O. Evans, a carpenter, and his wife, Mary, of 4393A Gibson avenue, to cancel notes and chattel mortgages signed by them in favor of the Mayflower Loan Co., with offices in the Paul Brown Building. Incidentally the suit seeks to enjoin the company from availing itself of an assignment of wages made by Evans, it being alleged such action may cause him to lose his employment.

According to the petition, Mr. and Mrs. Evans borrowed a total of $440 from the loan company and have paid back $228.86, of which it is alleged, $179.74 has been applied as interest. Cancellation is sought on the ground that the interest charges exceed the legal rate. An officer of the company said only the legal rate was charged.

Former Bus Agent Shot in Scuffle.

By the Associated Press.

KANSAS CITY, Mo., Sept. 27.—Jack Gibson, 34 years old, former traveling agent for a bus line, was shot in the abdomen and wounded seriously in a scuffle in a room at 1527 Main street here late today. Police arrested Urban L. Grubb, 40, former patrolman; Claude L. Smith, St. Louis, and Frank Teller, 58, of Kansas City. Police said Grubb and Teller told them they were scuffling over a revolver after an argument when it was discharged.

3 HELD AFTER WOMAN TELLS OF KIDNAPING

Wife of Grocery Clerk at Columbia, Mo., Says Men Tortured and Abused Her.

By the Associated Press.

COLUMBIA, Mo., Sept. 27.—The story told county officers by Mrs. Nellie Mountjoy, a grocer clerk's wife, of having been kidnaped Sept. 3 and taken to a resort at St. Charles, Mo., today resulted in charges being filed against her alleged captors. Three men, James Selders, Thomas Asbury and Clyde Vandiver, who are held in default of $3500 bond, were arrested in a liquor raid on Asbury's farm near here. At the preliminary hearing they all pleaded not guilty.

In a statement to Prosecuting Attorney Franklin E. Reagan, Mrs. Mountjoy said she was seized by Selders and Vandiver while walking along a Columbia street, driven to Asbury's farm, where they bought whiskey and then, accompanied by Asbury was driven to St. Charles.

In an attempt to keep her from calling for help, the men threatened to remove all of her clothing, Mrs. Mountjoy said. At the St. Charles resort she says she was severely tortured and otherwise abused.

Asbury, besides being charged with possession of liquor, had been at liberty on appeal bond after having been convicted of manslaughter in connection with the death of Matt Frost in a quarrel a year ago.

Reprimanded, Kills Grandfather.

MADISON, Ind., Sept. 27.—Authorities said today that John Hardy, 29 years old, of North Vernon, had confessed that he killed his grandfather, Thomas Taft, 78, at the latter's farm home last Thursday. Hardy said he was angry because his grandfather lectured him for being a spendthrift when he asked for a loan with with which to make a payment on an automobile.

ADMITS FIGHT WITH WOMAN FOUND DEAD

Peddler, 61, Held After Telling Varying Stories of Tragedy in His Room.

Mrs. Tillie Dzierebicka, 49 years old, was found dead yesterday morning in a room at 1414 (rear) North Thirteenth street, her head cut and bruised. The room showed signs of a struggle.

The body was discovered after Gus Paras, 61-year-old peddler, living at that address, came to the Carr Street Police Station and told police that his "wife" probably had been fatally injured; that he had found her in the alley the night before, severely beaten, and had taken her into the house. He was held, suspected of murder, when officers found that his clothing was blood-stained, and that the room contained broken and blood-spattered pieces of a broom handle and a shovel with which the woman had apparently been beaten.

Later Paras admitted he had not found the woman in the alley, but that she had returned to the house at 11 o'clock Friday night, drunk, and that he and she had fought until she fell exhausted to the floor. He left her on the floor, he said, and awoke this morning to find her still there.

He told police that he and Mrs. Dzierebicka had been living together intermittently for the last seven years, and that she was the mother of a grown son and daughter.

Window of Picketed Shop Smashed

A missile was thrown through a plate glass window of the Stanley Hat and Dress Co., 3400 South Jefferson avenue, Friday night, causing damage of $300. Henry Greenstone, proprietor, told police the store had been picketed since he painted it a month ago. He has offered a reward of $200 for apprehension of the guilty persons.

Prufrock-Litton
Fourth and St. Charles

New Period Suites
—for Dining Rooms of Distinction

Homemakers who desire a dining room of distinction should see these new Period Suites. A close inspection of these Suites will reveal their real worth—truly high grade in every respect.

Come in and see these Suites Monday — you will not be urged to buy!

This Ten-Piece English Oak Suite
Exactly as Shown
Ten well designed pieces comprise the English Oak Suite above—serving cabinet, china cabinet, 66-inch sideboard, extension table, two armchairs and four side chairs. Each piece is sturdily built and handsomely carved. The ten pieces, very special at $258

This Is the Time to Save on Dining Suites

FRENCH PROVINCIAL SUITE—Consstructed of highly figured walnut veneers; handsomely carved, ten pieces, including serving cabinet, unusually large china cabinet, 72-inch sideboard, extension table, five side chairs and one host chair, seats and backs upholstered, very special at $595

FRENCH MODERNE SUITE—Ten pieces; constructed of rich woods such as satinwood and gum, and walnut and gum. Chairs have upholstered back and seat. Ten pieces include serving cabinet, china cabinet, 72-in. sideboard, beautifully designed 12-leg table, five side chairs and one host chair, only $550

CHIPPENDALE SUITE—Artistically fashioned of genuine mahogany; ten pieces include serving cabinet, china cabinet, large sideboard, extension table, five side chairs and one host chair, specially priced at $495

EARLY AMERICAN SUITE—Ten handsome pieces constructed of beautiful crotch mahogany, including serving cabinet, spacious china cabinet, very large sideboard, large table, four side chairs and two armchairs, only $445

SHERATON SUITE—Constructed of genuine mahogany; ten pieces include serving cabinet, china cabinet, sideboard, extension table, four side chairs and two armchairs, now $325

HEPPELWHITE SUITE—Constructed of burl walnut veneers in the light shade; ten pieces include serving cabinet, china cabinet, 66-inch sideboard, extension table, two friendly armchairs and four side chairs, now $195

Terms!!
Only a small initial payment at time of purchase is required, balance carried over a lengthy period of time. No interest is charged. Or, two per cent discount for all cash.

Delivery!!
Why not select one of these fine period suites now and have it held for later delivery? No charge for storage.

AT LEHMANS—1101 OLIVE STREET
$5 DOWN Delivers
The Radio of Your Choice
At LEHMAN'S Hear All The Famous Makes of Radios Side by Side
PHILCO MAJESTIC
FADA ATWATER KENT
CROSLEY BRUNSWICK
ZENITH ECHOPHONE
SPARTON RCA RADIOLA
Complete With Tubes and Installed

LEHMAN
THE NEW 1931 PHILCO

PRICED FROM $95 LESS TUBES
Ask to See the New PHILCO BABY GRAND
A MIGHTY MIDGET $49.50 LESS TUBES
$5 Down Delivers Complete With Tubes
THE NEW 1931 ATWATER KENT

PRICED FROM $119 Less Tubes
New and advanced engineering—featuring Screen-Grid chassis and tone control and the "Quick Vision" Dial
$5 Down Delivers Complete With Tubes
THE NEW 1931 SPARTON

PRICED FROM $115 LESS TUBES
Design Pictured One of the Many New Sparton Models.
$5 Down Delivers Complete With Tubes
The New 1931 Brunswick

PRICED FROM $130 LESS TUBES
New 7-tube Super Screen-Grid circuit, featuring new style tuning device with six controls on one shaft.
$5 Down Delivers Complete With Tubes
THE NEW 1931 RCA RADIOLA

PRICED FROM $142.50 LESS TUBES
The Famous RCA Radiola Super-Heterodyne Combined With Screen-Grid
$5 Down Delivers Complete With Tubes
TELEPHONE US NOW
FOR FREE HOME DEMONSTRATION
Or up to 9 o'clock any night. Call CHestnut 5636. We will deliver any set on FREE DEMONSTRATION . . . then if you like it all you need pay is FIVE DOLLARS—the balance in weekly and monthly payments.
"ONE YEAR TO PAY"
LEHMAN PIANO COMPANY
St. Louis' Dominant Radio Store
1101 OLIVE STREET
OPEN EVENINGS UNTIL NINE

AT LEHMANS—
1101 OLIVE STREET

$5 DOWN Delivers

The Radio of Your Choice

At LEHMAN'S Hear All These Famous Makes of Radios Side by Side

PHILCO — MAJESTIC
FADA — ATWATER KENT
CROSLEY — BRUNSWICK
ZENITH — ECHOPHONE
SPARTON — RCA RADIOLA

Complete With Tubes and Installed

LEHMAN

THE NEW 1931 PHILCO

PRICED FROM $95 LESS TUBES

Ask to See the New PHILCO BABY GRAND
A MIGHTY MIDGET $49.50 LESS TUBES

$5 Down Delivers Complete With Tubes

THE NEW 1931 ATWATER KENT

PRICED FROM $119 Less Tubes

New and advanced engineering—featuring Screen-Grid chassis and tone control and the "Quick Vision" Dial.

$5 Down Delivers Complete With Tubes

THE NEW 1931 SPARTON

PRICED FROM $115 LESS TUBES

Design Pictured One of the Many New Sparton Models.

$5 Down Delivers Complete With Tubes

The New 1931 Brunswick

PRICED FROM $139 LESS TUBES

New 7-tube Super Screen-Grid circuit, featuring new style tuning device with six controls on one shaft.

$5 Down Delivers Complete With Tubes

THE NEW 1931 RCA RADIOLA

PRICED FROM $142 LESS TUBES

The Famous RCA Radiola Super-Heterodyne Combined With Screen Grid

$5 Down Delivers Complete With Tubes

TELEPHONE US NOW
FOR FREE HOME DEMONSTRATION

Or up to 9 o'clock any night . . . Call CHestnut 5636. We will deliver any set on FREE DEMONSTRATION . . . then if you like it all you need pay is FIVE DOLLARS—the balance in weekly and monthly payments.

"ONE YEAR TO PAY"

LEHMAN PIANO COMPANY

St. Louis' Dominant Radio Store
1101 OLIVE STREET
OPEN EVENINGS UNTIL NINE

WAMMACK MAKING FIGHT TO CONTROL MISSOURI SENATE

Seeks to Wrest Power From Casey-Kinney-Brogan Organization in Saddle at Last Session.

By CURTIS A. BETTS,
Staff Correspondent of the Post-Dispatch.

JEFFERSON CITY, Sept. 27. — A pre-legislative campaign to wrest control of the Missouri Senate from the Casey-Kinney-Brogan organization and to elect Senator Ralph Wammack of Bloomfield president pro tem has been actively under way since the Democratic nominees were decided in the August primary.

If Wammack is chosen Senator Carter Buford of Ellington, whose arbitrary acts as chairman of the Criminal Jurisprudence Committee of the last Senate to prevent consideration of bills to repeal or amend the small loan law became a legislative scandal, would be eliminated from the chairmanship of any important committee. It also is probable that Senator Kinney would be deprived of the chairmanship of the Municipal Corporations Committee, which he has headed for many years, and that Senator Brogan would lose the Public Health Committee chairmanship.

In fact, the play is for an entire new deal in the Senate organization, and to depose those who were in the saddle during its last session, which was known as the most indolent and ineffective of recent years.

Counts on Majority of 8.

The supporters of Wammack are proceeding on the theory that the Democrats will have 21 Senators and the Republicans 13 in the next Senate. This estimate may be a little high, though the probability is that there will be a Democratic majority. There are four close districts, however, and if the Republicans should carry all of them, there would be a party tie.

McCawley of Carthage always has a hard fight in the Twenty-fifth district, which is normally Republican by approximately 1500, but he has won there in the last two races, and is confident of success again.

Crouse of St. Joseph in the Second district also is an uncertainty. Buchanan is the only county in the district, and four times are elected a Republican. It is expected to go Democratic this year, however.

The other Democrats in close districts, who are counted as winners are Gunn of Otterville in the Thirteenth, and Roberts of Farmington in the Twenty-Sixth. Robertson is opposing Senator Terry of Poplar Bluff, who is a candidate for re-election.

If there are 21 Democrats in the Senate, the Wammack forces appear to have the better of the contest though it cannot be said at this time that there are more than 10 votes which can be counted with reasonable certainty for Wammack. However, there appear to be only five which can with the same reasonable certainty be counted to support the Casey candidate.

In the Wammack line-up, in addition to Wammack, himself, are counted Dearmont of Cape Girardeau; Rollins of Columbia; Williams of Troy; Luther of Memphis; Whitecotton of Paris, Gunn of Otterville; Henry of Rich Hill; Bales of Eminence and Roberts of Farmington.

In the Casey group are counted in addition to Casey, McKittrick of Salisbury; Buford of Ellington, and Kinney and Brogan of St. Louis.

Those not so far definitely classified are Crouse of St. Joseph; Gordon of Liberty; Clark of Richmond; Haymes of Springfield; Donnelly of Lebanon and McCawley of Carthage.

Donnelly and McCawley are considered candidates for the presidency pro tem, and one of them may be the choice of the Casey group. Of the two Casey would much prefer Donnelly to McCawley, who in the eight years in the Senate, has been in constant conflict with the Casey following. Casey, however, would take McCawley if he thought him the only man who could defeat Wammack.

Wammack's Friends Confident.

Casey as president pro tem in 1929 gave Wammack only one committee chairmanship, although Wammack was recognized as one of the strong men in the Senate. Casey made him chairman of the Committee on Railroads and Internal Improvement, probably the least important of all committees. Not one bill was referred to it through the entire session.

Wammack's supporters now assert that there is no doubt of his selection as president pro tem, insisting that on a final show-down in the caucus Casey will have a chance at only one vote among those not now definitely classified. They say that because of personal associations Donnelly might vote with the Casey group, but that McCawley would not unless he received Casey's support for the chief office. They say that on a final vote Crouse, Clark, Haymes and Gordon will be with Wammack.

Wammack has written to all Democratic Senators and nominees that he is a candidate for president pro tem, and has solicited support. It is reported here that he has the pledges of nearly all those classed above as Wammack supporters.

FRED HENNEY CHOSEN HEAD OF 35TH DIVISION ASSOCIATION

ST. JOSEPH, Mo., Sept. 27. — Fred Henney, managing editor of the Hutchinson, Kan., News and Herald, was elected president of the Thirty-fifth Division Association at the annual convention here late today. He succeeds Capt. Verne Wilson of Jefferson City, Mo.

Other officers are Fred Windsor, St. Joseph, first vice president; Eustice Smith, Hutchinson, Kan., second vice president; Ross Diehl, Chillicothe, Mo., third vice president; Rudolph Carpenter, Marion, Kan., fourth vice president; Kenneth Lewis, Topeka, secretary; Harry Fellows, Jefferson City, assistant secretary, and the Rev. W. L. Hart, Lakeville, Minn., chaplain. Lewis and Father Hart were re-elected.

Pittsburg, Kan., was selected as 1931 convention city.

SENATOR REED HERE DISCUSSES WET DRYS

Comments on Candidates' Shifts of View and Says It's a Democratic Year.

Former Senator James A Reed, staying at Hotel Jefferson last night on his automobile journey from New York to Kansas City, following a summer in Europe, commented on the shift of candidates from the dry to the wet view. Referring first to Illinois, he said:

"I have heard of a candidate who thought it was all right to imprison people for selling a glass of beer, but who is ready to make a change of view when a majority of the voters say so. If I knew a Presbyterian who turned Catholic because of a majority of his neighbors were Catholics, or a Catholic who turned Presbyterian for such a reason, I would think he had not been very sincere in the first place.

"And in New York the Republicans have nominated the former prosecutor, who showed such zeal in his work as to indicate that he was striving for a record, but who now is ready to run on the repeal platform. Well, the Republicans of New York have one man who stood square on that question, and that was Jim Wadsworth.

"The New York Republicans," Reed continued, "in proposing repeal, add a proposal that the Federal government shall still impose a certain control. Instead, control should be returned to the States. If the State can be trusted to deal with murder, arson and robbery, it can be trusted to regulate the sale of a glass of beer.

"It is certain that prohibition is a political issue. That is bound to be true, when no group of people can talk for more than a few minutes without discussing it."

Reed commented on the attempt to force Senator Norris of Nebraska off the Republican ticket, by running another George W. Norris in the primary, as "an act of scoundrelism worthy of the corrupt Republican national organization. I am not speaking of individual Republicans," he said, "but of the party machinery, which has brought political morals to a point where they are not fit to discuss."

The former Senator had no comment to make on suggestions that he run for the Senate in 1932, to succeed Senator Hawes, who will not run again, having accepted a non-political position. He predicted that the November election would show the present to be a Democratic year. "The Hoover administration is a joke," he said, "that is, if there is anything funny about utter failure in the important job of government."

CO-OPERATION AGAINST MISUSE OF HIGHWAYS IS PROMISED

Chief Engineer Cutler Writes Governor He Will Prepare Suggestions.

JEFFERSON CITY, Sept. 27. — Co-operation of the State Highway Department in a move by Gov. Caulfield to curb misuse of the State highways by commercial motor vehicles, and to eliminate hazards to traffic from reckless operation of large trucks, was promised by Chief Highway Engineer Cutler today in a letter to the Governor.

The Governor, as had been told, wrote to Cutler yesterday for a report on what powers the department had to control operation on the highways of large motor transports and trailers and whether any additional legislation was necessary. The Governor said the highways were being misused by trucks through careless operation and declared they were becoming a "menacing evil" to traffic.

In his reply to the Governor, Cutler said motor busses should be included with "the other two big evils" of commercial trucks and automobile transports.

"This department has rather definite authority in controlling weight, both gross and load limits," Cutler wrote, "and has for this purpose 15 men patroling the highways to catch the overloaded vehicles. Except in a few counties, however, where these men happen to be deputized, we have no authority to make arrests. We would be glad to co-operate with any agency you might suggest in an attempt to correct the present motor vehicle laws to overcome the dangerous abuse of the highways by special interests.

"I am asking our attorney for any suggestions he may have concerning what can be done at present, and to co-operate with any agency you might suggest for formulating a better system of laws to be submitted to the next Legislature."

CHARGES FRAUD IN LAND DEED

Springfield (Ill.) Man Accuses Zelma M. Spaulding of St. Louis.

By the Associated Press.

SPRINGFIELD, Ill., Sept. 27.—Leven M. Dowdall of Springfield filed suit in United States District Court today against Zelma M. Spaulding of St. Louis, charging that the defendant had by misrepresentation obtained deed to Greene County farm lands from John H. Dowdall, insane.

Leven M. Dowdall was appointed conservator of John H. Dowdall's estate July 26. The deeds were transferred three days later, the suit charges. Dowdall asked a writ of injunction preventing collection of rentals from the lands involved and asked that the deed transfers be voided. Most of the land is in Whitehill, Ill.

The name of Zelma M. Spaulding does not appear in St. Louis directories.

Follow the CARDINALS in their race to victory

ON THE NEW RCA Radiola SUPER-HETERODYNE

NOW ON DISPLAY

The Newest and Finest Radiola Ever Built!

ONLY $3 PER WEEK

We're mighty proud to place this new Radiola Super-Heterodyne on our floor.

Created by the greatest group of radio engineers ever assembled.

Strikingly different in tone—beautiful new cabinets—at a sensational low price!

A special demonstration gladly given—in our store, or in your own home, if you prefer. Why not phonetius today?

NEW MODEL 80 Radiola SUPER-HETERODYNE—screen-grid—9 tuned circuits—electro-dynamic speaker.

Complete, $166

AEOLIAN COMPANY of MISSOURI
W. P. CHRISLER—PRESIDENT
1004 OLIVE STREET
Exclusive Steinway and Duo-Art Representatives

WOLFF-WILSON'S

THE ORIGINAL CUT-RATE DRUGGISTS OF ST. LOUIS FOR 44 YEARS

MAIL ORDERS FILLED
Address 700 Washington Ave.
Add 10% for Postage and Packing

7th and Washington
7th and St. Charles
408 Washington
Ninth and Olive
Ninth and Locust

De Baliviere & McPherson
Grand and Olive
Grand and Arsenal
Hamilton and Plymouth
Skinker and Pershing

These Prices Also Effective at Liggett's Drug Stores
6510 Delmar Blvd. Gore and Lockwood Aves. University City, Mo. Webster Groves, Mo.

SPECIAL VALUES FOR MONDAY

$1.00 Nujol Mineral Oil 69c

BROMO SELTZER	$1.20 Size	79c
PALMOLIVE	Shaving Cream	25c
SAL HEPATICA	$1.20 Size	79c
KOLYNOS	Tooth Paste. 50c Size	31c
CALDWELL'S	Syrup Pepsin. $1.20 Size	79c
FORHANS	Tooth Paste. 60c Size	3 for $1.00
CASTORIA	Fletcher's. 40c Size	25c
BARBASOL	65c Size	39c
OVALTINE	$1.00 Size	69c
HIND'S	Honey and Almond Cream—$1.00 Size	69c
KOTEX	Sanitary Pads. 45c Size	31c
LIFE BUOY	Soap 10c Size. 10 Bars	65c

50c Pepsodent Tooth Paste 32c

Puretest Aspirin Tablets
Especially recommended for the quick relief of pain, because they dissolve almost immediately, and therefore act promptly.

Bottle of 100 5-grain tablets, 49c

Roxbury Fountain Syringe
Moulded in one piece; strong, serviceable. Five feet of rapid flow tubing. Two hard rubber pipes. Metal shut-off. Guaranteed for one year.

59c

TOILET ARTICLES

50c POMPEIAN FACE POWDER	39c
$1.00 COTY'S FACE POWDER	79c
35c MUM DEODORANT	23c
60c POMPEIAN ROUGE	39c
60c NEET DEPILATORY	39c
65c POND'S CREAMS	39c

FOR THE TEETH

25c LISTERINE TOOTH PASTE	3 FOR 50c
50c IPANA TOOTH PASTE	29c
50c PEBECO TOOTH PASTE	32c
40c SQUIBB'S TOOTH PASTE	3 FOR $1

SHAVING NEEDS

50c WILLIAM'S SHAVING CREAM	36c
50c MENNEN'S SHAVING CREAM	33c
50c WILLIAM'S AQUA VELVA	32c
50c INGRAM'S SHAVING CREAM	36c
50c DURHAM DUPLEX BLADES	3 FOR $1
$1.00 GILLETTE RAZOR BLADES	89c

TOILET SOAPS

10c LUX SOAP	10 BARS 65c
10c PALMOLIVE SOAP	10 BARS 65c
25c WOODBURY'S SOAP	3 BARS 55c

SEPTEMBER SPECIAL
FREE! AT WOLFF-WILSON'S AND LIGGETTS
A Big 39c Family Size Tube of Rexall MILK OF MAGNESIA TOOTH PASTE
With Each Purchase of a 50c DR. WEST'S TOOTH BRUSH
BOTH FOR 50c

Special Offer!

$1.25 Pinaud's Lilac VEGETAL
And 50c Pinaud's Lilac Talc
Both For 98c

Wolff-Wilson's Theatrical Cold Cream

An excellent cleansing and cold cream for everyday use.
One-Pound Can, 59c

MEN TAKE ADVANTAGE OF THESE BIG CIGAR VALUES!

Louis K. Regalia Cigars
All Long Filler—Imported Shade-Grown Wrapper
2 for 15c

Pletora Cigars
Imported All Long Filler Shade-Grown Wrapper
10c Size 5 for 40c
Box of 50 $3.75

Muriel Cigars
Perfecto Size
Formerly 2 for 25c
Our Price 5 for 40c
Box of 50 $3.75

Reynaldo Cigars
Bankers Size. All Long Filler. Handmade
10 in a Box 39c

POPULAR BRANDS OF CIGARS
La Palina, Dutch Masters, Muriel, Chancellor, El Producto, Roi Tan, Van Dyck, Robt. Burns
Regular 10c Size 5 for 40c Box of 50 $3.75
Regular 2 for 25c Size 3 for 30c Box of 50 $4.75

REMEDIES

50c PHILLIP'S MILK MAGNESIA	3 FOR 95c
$1.00 ZONITE	73c
75c VICK'S VAPORUB	49c
60c CALIFORNIA SYRUP OF FIGS	47c
$1.50 PETROLAGAR	89c
85c JAD SALTS	69c
50c CUTICURA SALVE	37c
$1.00 LYSOL	79c
$1.50 AGAROL	89c
$1.00 LISTERINE	79c
25c FEENAMINTS	3 FOR 50c
75c BAUME BENGUE	49c
50c EX-LAX	37c
60c PAPE'S DIAPEPSIN	43c
$1.25 ABSORBINE JR.	89c
25c CASCARETS	19c
BAYER ASPIRIN TABLETS, BOTTLE OF 100	93c
30c HILL'S CASCARA QUININE	19c

HAIR NEEDS

75c GLOVER'S MANGE MEDICINE	59c
$1.35 FARR'S HAIR RESTORER	1.09
85c PINAUD'S EAU DE QUININE	69c
$1.00 LUCKY TIGER HAIR TONIC	69c
50c MULSIFIED COCOANUT OIL	39c

Walgreen Co.

DRUGS WITH A REPUTATION

The Monday

Shoppers Sale

At All Our St. Louis Stores

Kotex 28c

Right reserved to limit quantities

1.50 Pinaud's Hair Tonic ..... 50c Pinaud's Shampoo	Both for 1.29
Cuticura Soap 25c Bar	17c
Kolynos Tooth Paste	29c
Pond's Creams 35c Size .	23c
Alcohol Rubbing 75c Bottle	34c
Pyrolac Tooth Paste .	27c
Ever-Ready Blades 35c Pkg.	23c
Mead's Dextri-Maltose	57c
Kleenex 25c Size .	18c
Dr. West Tooth Brush	39c
Lysol 25c Size . .	19c

DRUG NEEDS

30c Bromo Seltzer	21c
50c Witch Hazel	37c
75c Baume Bengue	48c
25c Mercurochrome	19c

LAXATIVES

1.25 Petro-Syllium	89c
85c Kruschen Salts	63c
85c Jad Salts	59c
25c Cascarets	17c

PILLS-TABLETS

35c Aspirin Tablets, 24's	23c
25c Success Cold Tablets	19c
30c Hill's Quinine	21c
25c Carter's Pills	17c

RECONSTRUCTIVE TONICS

1.25 Phospho Comp.	1.00
1.00 Adlerika	73c
60c Father John's Medicine	39c
1.00 Fellow's Syrup	79c

EDISON LIGHT-O-MATIC RADIO

Thomas A. Edison is a great name on a radio — because Thomas A. Edison is a great name in science...in electricity ...in sound reproduction—the things that make a radio.

Fifty years of achievement in the Edison Laboratories are back of the Edison...a lifetime of beauty, satisfaction and pride of possession are before it. Hear the Edison! Prices from $175 (less tubes). Convenient terms, of course.

DESIGNED AND BUILT IN THE LABORATORIES OF

Thomas A Edison

Phone STAFFELBACH & DUFFY CO. 918 FRANKLIN AVE. ST. LOUIS, MO. CEntral 2060. For Name of Nearest Edison Dealer

MEDICAL PRACTICE IN SOUTH SEAS DESCRIBED

Dr. Evarts A. Graham Recounts Events of Journey to Australia.

A Goverment hospital built chiefly of grass, tarnish where story books told of glamor, and glamor where the story books missed it, were described by Dr. Evarts A. Graham of St. Louis yesterday upon his return from the South Seas.

Dr. Graham, Bixby professor of surgery in Washington University School of Medicine and surgeon-in-chief to Barnes St. Louis Maternity and St. Louis Children's hospitals, sailed for Australia June 11 upon invitation of the University of Melbourne. He delivered 11 lectures to physicians in Australia and New Zealand on surgical methods originated here, particularly in gall bladder, liver, lung and chest surgery.

He found the practice of medicine in Australia and New Zealand on a high plane. Physicians there, he related, were looking to the United States for much of their inspiration instead of to the British Isles, as formerly.

"The native grass huts in New Zealand," he remarked, "are well adapted for comfort and health in that part of the world. They are entirely open to the sun and wind from the roof to the floor, which is of gravel. The beds are grass mats.

"The government hospital at Apia, Samoa, consists entirely of these native huts. Patients bring all their relatives and food for the group. One hut is alloted to each outfit, and, whenever anything is happening to the patient, all his relatives and friends stand around and watch."

"The British in New Zealand," he said, "treat the Maoris with absolute fairness and honesty; it seems to me, much better than the Americans treated the Indians. Land is purchased always at what seems to be a fair price, set by the Maori court, which represents both the British and the native population. It is not possible for an Englishman to trade a quart of whisky for a tract of land.

"Maoris are considered the equals of whites in intelligence and in most desirable qualities. Some of them have attained great distinction in Parliament, the professions and the church. The natives have every opportunity of the white men."

In British Samoa—which is under the jurisdiction of New Zealand—he observed, the Government was making an effort to preserve unspoiled the native customs and forms of living. European veneer was discouraged. Even in modern communities natives retained some of their customs. They feared to go on the streets after dark without a light or a noise to frighten away the spirits.

The Tahiti of romance seemed smothered beneath imported customs, the incubus of 50 years of "civilization." In 25 years more, he predicted, the remaining haunts of the primitive would lose much of their interest and charm.

But down in the Tonga Islands, on Fanualai or Vavau, he found natives "who sing and dance all day" and were still as friendly and unspoiled as when Capt. Cook, the discoverer, decided to name the group the "Friendly Islands."

The ship on which Dr. Graham traveled stopped at Savage Island. It was the first passenger boat to call there in 15 years. It also visited "Tin Can" Island, so called because shallow water requires mail to be set afloat in tin cans for which natives swim two miles from shore.

"Formerly there were only two white people on the island," related Dr. Graham. "They didn't speak, because they represented rival trading companies. Now there are five or six, each representing a different concern, and as far as I know, they get along amicably.

FLYERS RETURN FROM ARCTIC WITH FRANKLIN PARTY RELICS

Major Burwash With Companions Was First on King William Island in 60 Years.

By the Associated Press.

OTTAWA, Ont., Sept. 27.—Major L. T. Burwash, explorer of King William Island, arrived today with relics of the expedition of Sir John Franklin, after an epic flight over the area trod by the survivors of that arctic venture 80 years ago.

With Pilot Gilbert of the Western Canada Airways and Richard Finnie of the Department of the Interior, Major Burwash was the first white man to cover that fateful territory since 1869.

He found no documents relating to the expedition, but he brought back with him bits of naval cloth, coal and rope and the memory of lonely graves.

Major Burwash said concentrations of high-grade copper ores were found at Hunter Bay. These upon development, he said, may prove to be the outcroppings of large and valuable deposits.

T. D. Jones, Wilson's Friend, Dies.

CHICAGO, Sept. 27.—Thomas D. Jones, of Lake Forest, retired lawyer, member of the board of directors of the International Harvester Co., and an intimate friend of the late President Woodrow Wilson, died today at the Presbyterian hospital of heart disease, following a minor operation a week ago. Jones was 73 years old. He made many gifts to Princeton University, totaling $1,500,000.

ROBBER SURROUNDED BY POSSE AFTER SHOOTING TWO MEN

Two Companies of Pennsylvania Militia Join Search for Fugitive In Mountain.

By the Associated Press.

WILLIAMSPORT, Pa., Sept. 27.—After shooting two men and shooting at two others, George Skidmore, 20 years old, sought in connection with a robbery and murder in Pittsburg, was surrounded tonight in the wilds of Rattlesnake Mountain, about 60 miles from this city, by a posse of more than 150 men. State policemen, highway patrolmen, two companies of National Guardsmen armed with machine guns, and citizens made up the posse.

Corp. J. G. Olmes, a highway patrolman of Altoona, was wounded in the right arm and the chest by Skidmore, and the arm of William Fox, keeper of the aviation beacon on Rattlesnake Mountain was shattered and was amputated tonight in a hospital. The cap of Sergt. W. C. Bear, a state patrolman was shot off, a bullet went through the trousers of Corp. C. J. Gross, highway patrolmen from Bellefonte went into the mountains after Skidmore and two companions last night on a tip from Pittsburg police. Leonard Skidmore, a brother, and William Dutton, a friend, were arrested then.

HEAD OF ALLIED VETERANS' SOCIETY VISITING ST. LOUIS

Lieut.-Col. Abbot to Review Troops at Jefferson Barracks and Deliver Address Tomorrow.

Lieut.-Col. F. W. Abbot, president of Federation Interalliee des Anciens Combattants, a fraternal organization whose membership includes veterans of all the armies allied in the World War, arrived in St. Louis last night for a week's visit at the home of Samuel Kennard, 4970 Pershing avenue. His wife, who accompanied him, is Kennard's sister.

Lieut.-Col. Abbot retired from the British army after the war and is now a civil engineer at Nice, France.

He will review the troops at Jefferson Barracks tomorrow and at noon will address St. Louis members of La Societe des 40 Hommes et 8 Chevaux at the American Annex Hotel.

DOUBTS WOMAN WAS POISONED

Army Doctor Files Deposition in Death of Mrs. Sevier.

By the Associated Press.

HONOLULU, Sept. 27.—Another step in the long legal controversy over the death of Mrs. Granville Sevier here in August, 1928, was taken yesterday when her husband filed a deposition by an Army medical officer designed to strengthen Sevier's opposition to the performance of an autopsy by the coroner.

Mrs. Sevier left the bulk of her $700,000 estate to her husband, a Colonel in the Army. Ralph Shianwald, her brother, charged his sister had died of unnatural causes and several months ago brought suit in an effort to compel Sevier to permit an autopsy. The death certificate attributes death to natural causes. The deposition filed yesterday was made by Maj. Reuben A. Campbell, who set forth he had examined Mrs. Sevier prior to her death and found nothing leading to the opinion she had been poisoned.

COSTUME JEWELRY MADE TO YOUR LIKING

A LARGE ASSORTMENT OF LOOSE BEADS FOR YOUR SELECTION

302 Equitable Bldg., 613 Locust St.

Abe Schwartzman Co.

Straight Line and Short

FUR COATS

Refitted and Lengthened

You don't want to wear the out-of-style short coat this Winter.

M. DAVISON FUR CO.

505 N. 7th—4th Floor

HALLER'S CANARY BIRD PIE

A Tonic Food for Loss of Song, Weakness, Asthma, Hard Breathing and shedding of feathers out of season, and many other diseases of CANARY BIRDS. 15c

HALLER'S BIRD STORE

817 N. 6th St., St. Louis, Mo.

$1.25

Mon., Tues. and Wed. Only

Dark or Demi-Amber Frame

Serving St. Louis for more than 30 years, has won Moritz thousands of satisfied customers.

Your Own Lenses Inserted Free

Your Eyes Examined

THE MORITZ METHOD

Includes the Eye Physician, the Optometrist and Optician. Consultation Free.

Moritz Optical Co.

504 N. SEVENTH ST.

Between Washington and St. Charles. For Appointments Call CEntral 2004.

Free Bottle of Dr. Moritz's Eye Water to Anyone Bringing in This Ad.

P. A. Starck Piano Co.

FACTORY-TO-HOME

Piano Sale

AT LESS THAN BEFORE-THE-WAR PRICES

An opportunity for you to buy your piano at so great a saving you may never have the chance again, so if you ever intend to own a piano you cannot afford to wait. Come in at once.

BUY NOW AND SAVE MORE THAN 50%

BRAND-NEW GRAND PIANOS

Factory-to-Home Price

$295

Regular $600 Value

You Save $305

WE SELL DIRECT

Factory to Home

The very latest in Grand Piano construction. 3 ft. 10 in. long, 3 ft. 8 in. wide built especially for small apartments, yet with all the quality and tone volume of a large piano.

Terms $2.00 a Week

We will accept your present piano or other musical instrument at full present cash value as part payment.

Be sure to see these instruments on sale at less than half price. Remember, we are one of the largest manufacturers of Pianos in the world. That is why we can offer such extraordinary values. Limited number. Call at once.

9 GRAND PIANOS $199

Originally priced at $1500, $1200, $1000 and $850, some only slightly shopworn, others used, on sale at $675, $600, $550, $495, $450, $400, $350, $300 and as low as.....

Brand-New Player-Pianos

Factory-to-Home Price

$175

Regular $450 Value

You Save $275

Wonderful new instruments of our regular stock. Responsive actions. Full rich tone, artistic design and beautiful finish.

Terms $1.50 a Week

BUY DIRECT FROM THE MANUFACTURER

7 PLAYER-PIANOS $79

Including used player-pianos of the following makes: Howard, Hampton, Whitney, Weber, Milton, Haines.

BRAND-NEW Small Upright PIANOS

Factory-to-Home Price

$110

Regular $275 Values

You Save $165

Terms $1.00 a Week

Brand-New and Just the Size for Small Apartments

3 ft. 4 in. wide
3 ft. 5 in. high
1 ft. 11 in. deep

These wonderful instruments are the piano sensation of St. Louis. Nothing like them ever offered before. Immediate delivery guaranteed.

12 UPRIGHT PIANOS $29

Including used pianos of well-known makes: Huntington, Fischer, Schaeffer, Wissner, Willard, Wheelock, Schubert .....

Sale Now Going On—Come Early for Best Bargains

30 DAYS' TRIAL

We will gladly send the Piano you select to your home for trial and test with the understanding that if you are not thoroughly satisfied we will exchange and allow all money paid.

P. A. Starck Piano Co.

Manufacturers of Stark Grand, Upright and Player-Pianos

1018 OLIVE ST., S. E. Cor. 11th & Olive

OPEN EVERY EVENING

Network Programs Begin Hour Later Today

Some Changes in KSD's Schedule — Phil Cook Shifts to KSD at 8 A. M. — Uncle Abe and David at 5:45 on KSD Four Evenings a Week — Seth Parker Off KSD's List Sunday Nights.

Network radio programs generally will be broadcast an hour later than during the past five months, beginning today when daylight saving time goes out in New York City.

The change necessitates a rearrangement of the time sharing schedule of KSD and KFUO on 550 kilocycles. For example, KSD will be off the air this afternoon from 1 to 4:30 o'clock so that KFUO may broadcast and will sign off tonight at 9:15. The principal change will affect the periods between 6 and 7 p. m. daily, except Sunday.

KSD will be unable to broadcast Sunday at Seth Parker's" tonight because of the new time sharing arrangement.

Uncle Abe and David will be shifted from 9:15 at night to 5:45 in the evening on Wednesday, Thursday, Friday and Saturday.

Phil Cook will do his singing and comedy stuff over KSD every morning, except Sunday, at 8 o'clock.

A Songs of the Season program will replace the RKO series at 9:30 Tuesday nights.

The Eversharp Men will be a new feature on KSD at 8:30 Friday nights.

An additional weekly concert of dance music by B. A. Rolfe's Lucky Strike Orchestra is scheduled over KSD from 9:15 to 10 o'clock Tuesday nights, beginning this week.

KSD will broadcast dance music from 10 p. m. until midnight on Monday, Tuesday, Thursday, Friday and Saturday nights, and on Wednesday night from 10 until 11 p. m. Monday night will bring the Hotel New Yorker orchestra and dance music from Chicago. Tuesday night will bring Vincent Lopez, the Hotel Bossert and Don Bigelow's dance orchestras. Wednesday nights, the St. Regis Hotel orchestra in New York and the Hotel Coronado orchestra in St. Louis will play over KSD. Thursday night's dance times will be furnished by the Hotel Paramount, Hotel Coronado and Hotel Bossert orchestras. Friday night, KSD listeners may dance to music by the St. Regis, Coronado, Wayne King and Palais d'Or orchestras. Saturday night's dance program will be given by the Park Central, Coronado and Hotel New Yorker orchestras.

Today, KSD will broadcast three programs familiar to its listeners which have not come over this station for some time. These are Spanish Dreams, the Fusileers and Metropolitan Echoes.

Freedom of Speech By Radio Is Involved

A test of what is radio freedom of speech is involved in three damage suits filed in Lincoln, Neb., by C. A. Sorensen, Attorney-General, against Richard P. Wood, a lawyer, and station KFAB.

Sorensen's suits for $100,000 are the outgrowth of a speech Wood made attacking the Attorney-General during a campaign. The cases allege slander.

The Attorney-General has as co-plaintiffs Irvin Stalmaster, his Omaha deputy, and Stalmaster's father-in-law, Harry H. Lapidus, business man. The radio station was joined in the actions because, it was charged, it sponsored the address by "introducing and vouching for the defendant because a copy was available to its attaches and a representative of the station was in the studio during the false and slanderous remarks."

Wood's remarks were made in the campaign in which United States Senator George W. Norris, running for renomination, was the issue. Sorensen is of the Norris faction. Wood is a "regular Republican."

KFAB issued a public disavowal of responsibility for Wood's remarks. Dietrich Dierks, station director, saying that his organization was not in sympathy with personal attacks upon Sorensen, and offering a public apology. Wood also apologized to the Attorney-General.

The special Chevrolet program which is planned to open a series the fall will be recorded and distributed in that form to some 100 stations for simultaneous broadcasting, according to the New York [illegible]

...mo Co.

Sale

WAR PRICES

so great a saving you
intend to own a piano

THAN 50%

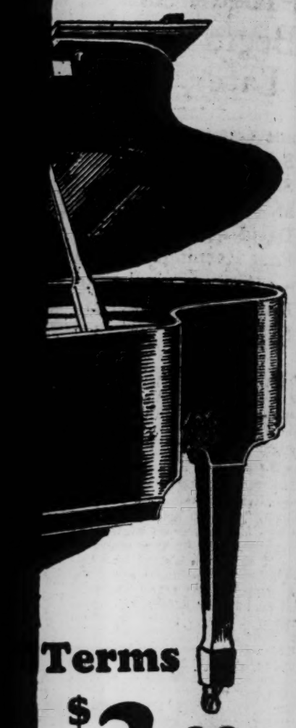

Terms

$2.00

a Week

We will accept your present piano or other musical instrument at full present cash value as part payment.

only $550, ...

$199

Brand-New Player-Pianos

Factory-to-Home Price

$175

Regular $450 Value

You Save $275

Wonderful new instruments of our regular stock. Responsive actions. Full rich tone, artistic design and beautiful finish.

Terms $1.50 a Week

S

g makes: $79
n, Haines.

3 ft. 4 in. wide
3 ft. 5 in. high
1 ft. 11 in. deep

the piano sensation of St. Louis. Nothing
immediate delivery guaranteed.

OS

untington, $29

for Best Bargains

IAL

al and test with the understanding
e and allow all money paid.

iano Co.

Player-Pianos

or. 11th & Olive

ING

ST. LOUIS POST-DISPATCH

AUTOS AVIATION RADIO

ST. LOUIS, SUNDAY MORNING, SEPTEMBER 28, 1930.

Network Programs Begin Hour Later Today

Some Changes in KSD's Schedule — Phil Cook Shifts to KSD at 8 A. M. — Uncle Abe and David at 5:45 on KSD Four Evenings a Week — Seth Parker Off KSD's List Sunday Nights.

Network radio programs generally will be broadcast an hour later than during the past five months, beginning today when daylight saving time goes out in New York City.

The change necessitates a rearrangement of the time sharing schedule of KSD and KFUO on 550 kilocycles. For example, KSD will be off the air this afternoon from 3 to 4:30 o'clock so that KFUO may broadcast and will sign off tonight at 9:15. The principal change will affect the periods between 6 and 7 p. m. daily, except Sunday.

KSD will be unable to broadcast Sunday at Seth Parker's" tonight because of the new time sharing arrangement.

Uncle Abe and David will be shifted from 9:15 at night to 5:45 in the evening on Wednesday, Thursday, Friday and Saturday.

Phil Cook will do his singing and comedy stuff over KSD every morning, except Sunday, at 8 o'clock.

A Songs of the Season program will replace the RKO series at 9:30 Tuesday nights.

The Eversharp Men will be a new feature on KSD at 8:30 Friday nights.

An additional weekly concert of dance music by B. A. Rolfe's Lucky Strike Orchestra is scheduled over KSD from 9:15 to 10 o'clock Tuesday nights, beginning this week.

KSD will broadcast dance music from 10 p. m. until midnight on Monday, Tuesday, Thursday, Friday and Saturday nights, and on Wednesday night from 10 until 11 p. m. Monday night will bring the Hotel New Yorker orchestra and dance music from Chicago. Tuesday night will bring Vincent Lopez, the Hotel Bossert and Don Bigelow's dance orchestras. Wednesday nights, the St. Regis Hotel orchestra in New York and the Hotel Coronado orchestra in St. Louis will play over KSD. Thursday night's dance tunes will be furnished by the Hotel Paramount, Hotel Coronado and Hotel Bossert orchestras. Friday night, KSD listeners may dance to music by the St. Regis, Coronado, Wayne King and Palais d'Or orchestras. Saturday night's dance program will be given by the Park Central, Coronado and Hotel New Yorker orchestras.

Today, KSD will broadcast three programs familiar to its listeners which have not come over this station for some time. These are Spanish Dreams, the Fusileers and Metropolitan Echoes.

Freedom of Speech By Radio Is Involved

A test of what is radio freedom of speech is involved in three damage suits filed in Lincoln, Neb., by C. A. Sorensen, Attorney-General against Richard F. Wood, a lawyer, and station KFAB.

Sorensen's suits for $300,000 are the outgrowth of a speech Wood made attacking the Attorney-General during a campaign. The latter alleges slander.

The Attorney-General has as co-plaintiffs Irvin Stalmaster, his Omaha deputy, and Stalmaster's father-in-law, Harry H. Lapidus, business man. The radio station was joined in the actions because, it was charged, it sponsored the address by "introducing and vouching for the defendant; because a copy was available to its attaches and a representative of the station was in the studio during the false and slanderous remarks."

Wood's remarks were made in the campaign in which United States Senator George W. Norris, running for renomination, was the issue. Sorensen is of the Norris faction; Wood is a "regular Republican."

KFAB issued a public disavowal of responsibility for Wood's remarks. Dietrich Dierks, station director, saying that his organization was not in sympathy with personal attacks upon Sorensen, but offering a public apology. Wood also apologized to the Attorney-General.

The special Chevrolet program which is planned to open a series in fall will be recorded and distributed in that form to some 100 stations for simultaneous broadcasting, according to the New York

Here and There on the Air

WLW Will Put Amos and Andy on the Air at 6 O'Clock St. Louis Time —KDKA Nearly Ready to Test With 400,000 Watts After Midnight, and WGY With 200,000 —Stokowski Announces Program for Radio Concert Oct. 12—Lutheran Hour on CBS Net at 9 P. M. Thursday.

Amos and Andy will be broadcast by WLW at 6 o'clock St. Louis time, beginning tomorrow evening. This will be the first time that listeners in this region will be able to tune in this program early in the evening on a station which can be heard consistently every day. Other NBC stations that will broadcast Amos and Andy at 6 p. m. will include WCKY, WJR, KDKA and WJZ.

KWK will carry Amos and Andy at 10:30 p. m.

* * *

The Cleveland Bach chorus of 150 voices, named for the "Great Cantor of Leipzig," will be the feature of the first program of "Lutheran Hour," series, originating in Cleveland, that will be broadcast over the Columbia network at 9 o'clock next Thursday night.

For a number of years this chorus, under the direction of Edward F. Streiter, has specialized in music written by Bach specifically for the Lutheran service, and has interpreted his works for large audiences in the North Central states. It will inaugurate a series of Thursday evening broadcasts, sponsored by the Lutheran Laymen's League, from various cities, which will bring a weekly address by Dr. Walter A. Maier of Concordia Theological Seminary, St. Louis, and a Bach Choral unit, supervised by Dr. Rechlin, one of the outstanding organists and Bach specialists in the world.

* * *

With KDKA, Pittsburg, Pa., about to go on the air in after-midnight tests with 400,000 watts power, WGY, Schenectady, N. Y., revealed plans to resume its experiments with 200,000 watts in similar tests when it applied to the Federal Radio Commission for a renewal of the experimental license of W2XAG, the auxiliary of WGY. WGY would use 200,000 watts on 550, 660, 790, 1150 and 1500 kilocycles. The 400,000 watts of KDKA and the 200,000 watts of WGY are the highest power, so far as any records reveal, ever attempted by any broadcasting stations anywhere in the world.

The commission also has received a request from the Westinghouse company for a modification of the experimental license of W8XT, the auxiliary of KDKA, to permit simultaneous operation with WEAF, New York, and WGY, Schenectady, during the hours of midnight to 5 a. m. The object is to study the interference that results when all these high-powered stations go on the air at the same time on the same wave length and to develop means of synchronizing them to eliminate that interference.

* * *

Music by two Spanish and two French composers has been elected by Leopold Stokowski for the first Philco Hour concert by the Philadelphia Symphony Orchestra which will be broadcast over KSD on Sunday afternoon, Oct. 12. The concert will open with the "Fete Dieu a Seville" of Albeniz, a musical picture of God's Holiday in the Spanish city. Next will come the "El Amor Brujo" of de Falla, a story, told in music, of a gypsy woman obsessed by memory of her brutal lover who has died, and of the exorcising of his spell. The third number will be Debussy's "La Cathedrale Engloutie," a musical setting of a legend of the submerged cathedral in the drowned city of Ys. The concert will end with the "Bolero" of Ravel, with which the Roxy Symphony Orchestra has twice won a great response from the radio audience.

Stokowski has deliberately planned a program of Mediterranean music, one to give his orchestra opportunity to express a variety of rhythmic fantasy and vivid color contrasts. All four works to be played are distinctly "modern" in character, and all bear unmistakably the stamp of genius.

* * *

Erich Kleiber, general musical director of the Berlin State Opera and one of Europe's really famous conductors, will make his radio debut in this country when he leads the New York Philharmonic Orchestra at 2 o'clock next Sunday afternoon in the first of 27 concerts to be broadcast over the CBS chain, including KMOX. For his radio concert next Sunday he has programmed music of Tschaikowsky, Mozart and Von Weber.

* * *

The inside story of this country's part in the World War, as revealed in the confidential files of Newton D. Baker, who was Secretary of War in Wilson's Cabinet, will be told in a series of 12 broadcasts by Frederick Palmer, noted war correspondent. These broadcasts are scheduled over an NBC chain, including KSD, from 6:30 to 7 o'clock Sunday evenings, beginning, Oct. 26. Baker has turned over to Palmer 20 loose leaf volumes of his private papers. The National Broadcasting Co. and the American Legion Monthly are cooperating in putting this series on the air.

* * *

It is said that when Floyd Gibbons began broadcasting last fall he received $150 a week. Today it is "reliably reported" that he gets $4500 weekly, for his Sunday night adventure series, his twice-a-day news broadcasts and his Saturday night science adventures. He is on the air three and a half hours a week, so is paid at the rate of $1286 an hour. Of course, he spends many hours a week getting the facts for his broadcasts and writing them into shape.

* * *

Bernadine Hayes, the CBS chain singer who was crowned "queen" of the radio world's fair in New York, began her career in St. Louis. Until she was 18 years old, she had sung only in homes of friends and at private parties. She found an opportunity in an emergency at a local theater and won a contract for a tour of the West. In 1928 she became a member of the staff of KMOX, St. Louis, from which she sang for a year as "The Red Head of the Air." Then she went to WWJ, Detroit, as its first "blues" singing staff entertainer. On a vacation, she sang again over KMOX and was heard by a CBS System official, who suggested that she go to Chicago and try out over WBBM. She won an immediate success over WBBM, became a member of the station's staff and since has sung on numerous WBBM and Columbia Chain programs. She also has played in stock with the Minturn Players and has been featured in television programs.

* * *

An address by J. Ramsay MacDonald, Prime Minister of England, is to be rebroadcast over an NBC chain, including KWK, at 2.55 o'clock Wednesday afternoon. He will speak for 20 minutes, discussing the Imperial Conference to be held in London late next month, and to be attended by all the Prime Ministers of the Dominions making up the British Empire.

* * *

John G. Lonsdale of St. Louis, president of the American Bankers' Association, will preside at the meeting of the association in Cleveland before which President Hoover will speak on Oct. 2. The President's address will be broadcast over all the chains.

* * *

Walter Johnson, whose speed as a pitcher is still discussed wherever baseball fans gather, is to be interviewed by Grantland Rice in a Coca-Cola broadcast over KSD Wednesday night.

* * *

Henry Burbig is reported to be paid $1100 a week for broadcasting on two Columbia chain programs.

Frederick Landis, playwright, author and legislator, will speak over WLW at 7:30 p. m. Fridays, beginning Oct. 3. He will comment on news of the day as "The Hoosier Editor." He is a brother of Judge Landis, czar of baseball. His best known book is "The Copperhead."

* * *

Abigail Alessio Parecis, a 17-year-old Brazilion girl of Indian ancestry, is to be the featured soloist in a Brazilian American series of broadcasts over an NBC chain, including KWK, WLW, WREN and KFAB, at 4 p. m. Thursdays, beginning Oct. 2. The Don Carlos Marimba Band will play Latin-American music. Dr. Sebastio Sampaio, Consul General

Continued on Page 9, Column 6.

Wife of McNamee on Air Friday

Mrs. Graham McNamee, wife of the announcer. She will make her radio debut in the Armstrong Quakers broadcast Friday evening, speaking on "My Husband at Home."

Mme. Homer In Atwater Kent Concert Next Sunday

Long List of Great Artists Announced for Sixth Fall and Winter Season of These Broadcasts Over KSD.

Mme. Louise Homer, operatic and concert contralto, and her daughter, Katherine Homer, pianist, will be the soloists next Sunday night in the opening broadcast of the sixth Fall and Winter Atwater Kent Hours over KSD. They will be programmed with the Atwater Kent Orchestra led by Josef Pasternack.

In succession, the following great artists will be heard over KSD in these Sunday night concerts: Richard Bonelli, baritone of the Chicago Opera, on Oct. 12; Giovanni Martinelli, leading tenor of the Metropolitan Opera, Oct. 19; Lucrezia Bori, soprano of the Metropolitan Opera, Oct. 26; Beniamino Gigli, leading tenor of the Metropolitan Opera, Nov. 2; Katheryn Meisle, contralto of the Chicago Opera, Nov. 9; Josef Hoffman, pianist, Nov. 16; Rosa Ponselle, soprano of the Metropolitan Opera, Nov. 30.

Others of the musically great who are to sing or play in Atwater Kent concerts over KSD this season include: Anna Case, soprano; John Charles Thomas, the baritone; Lawrence Tibbett, whose success in the talkies, after he had created a sensation at the Metropolitan Opera, is known to every theatergoer; Albert Spalding, the American violinist who won world-wide fame despite the handicap of being born to wealth; Marie Kurenko, the "Russian Nightingale"; Elizabeth Rethberg, the operatic soprano, who did some of the finest singing ever heard on the air, in an Atwater Kent broadcast last season; Busolina Giagninni, a new operatic sensation; the Kedroff Quartet, a Russian organization new to radio but justly famous in concert, and the Atwater Kent Quartet.

Next Sunday night, Mme. Homer is to sing: Schubert's "Serenade;" the "Nur wer die Sehnsuch Kennt" of Tschaikowsky; an old Scotch song, "Oh, Dear, What Can the Matter Be;" that loviest of all arias for mezzo-soprano, "My Heart, at Thy Sweet Voice," from "Samson and Delilah;" Bohm's "Calm as the Night;" the "Banjo Song," composed by her husband, Sidney Homer; a group of children's songs, including "The House That Jack Built," by her husband; "Home From School," by Rohrer, and "Little Orphant Annie," by Krull; and, as a finale, "O Promise Me," from "Robin Hood," and "God Be With You Till We Meet Again," by Tomer.

The first Atwater Kent Hour was broadcast Oct. 4, 1925, with Reinald Werrenrath, the baritone, as soloist. Only artists of the first rank were presented in the fall and winter season and the response from critics and listeners was tremendous. Three years ago Josef Pasternack was engaged to organize a special Atwater Kent orchestra. In the five years it has been on the air, the Atwater Kent series has presented 130 artists of major importance and more than 260 concerts have been given.

In addition to KSD, the following stations are among those that will broadcast the Atwater Kent concerts this fall and winter: WGY, WEAF, WTAM, WWJ, WSAI, WGN, KSTP, WOC, WOW, WHAS, WFAA, WBAP, KPRC, WOAI, WSM, WMC, WSB, KOA, WKY, WDAF.

Beginning Tomorrow

PHIL COOK

"The Quaker Man"

will come to you in his 8 o'clock morning program over a new and bigger list of N. B. C. stations.

KSD

and associated N. B. C. Stations

See the radio program of your newspaper so as not to miss this famous Quaker feature.

England Expects to See It in Production

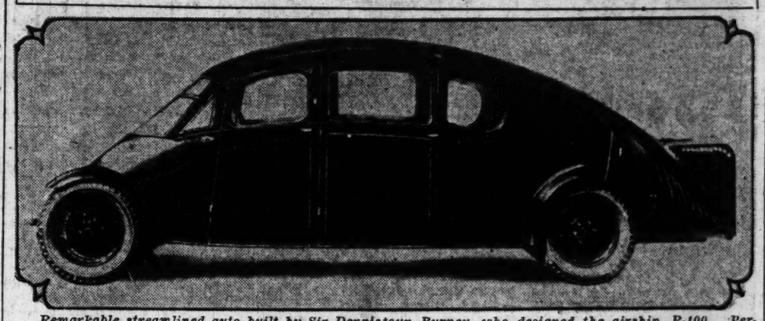

Remarkable streamlined auto built by Sir Dennistoun Burney, who designed the airship, R-100. Persons who have driven it say that the sensation is like that of pilot'ng a plane, because of the lifting effect and the absence of road schoc . The engine is in the extreme rear of the car and the spare wheels are carried in the doors. The wheels have a 50-degree lock. The headlights are concealed in the body. The streamlined design is said to save 50 per cent gasoline and tire cost and fully as much in power. Expectation in England is that a car of similar design will be placed on the market. It cost $7500 or so, but engineers say it could be made in quantities for less than half that money.

Dallas Busy Spending $20,000,000 to End Chief Traffic Troubles

Dallas, Tex., is spending $20,000,000 to solve its traffic problem and make all roads lead to Dallas. Stopped from physical expansion by the treacherous Trinity River, this city set aside this sum to change the course of the river, impound it in levees, span it with four viaducts and reclaim river bottoms area of 10,500 acres. Within a month the viaducts will be opened to autos.

Agitation to chain the Trinity began in 1908 when the river reached a gauge height of 52.6 feet, flooding Dallas and causing more than $2,500,000 damage. Plans formulated to end the flood menace did not materialize fully until May, 1928.

Dallas has provided itself with 10,500 acres of industrial sites, three minutes from the business district, adjoining great railroad terminals, with a site for a municipal airport and wharfage space for the day when the Trinity will be navigable to the Gulf of Mexico, some 300 miles away. It also has provided for special, high-speed truck lanes. Cotton, truck garden stuff, light manufacturing products, foodstuffs, will be carried to great degree by trucks to all parts of Texas.

If one suspects that brakes are not properly equalized, use them vigorously and then feel the drums. If one is hot while the others are cool, an adjustment is needed.

U. S. Auto Industry Is Looking to Paris Salon

Many Executives and Engineers Will Attend to Note New Ideas of European Designers — Continent to See New American Line of 8-Cylinder Cars Before It Is Shown Here.

DETROIT, Sept. 27.—Immediately ahead of the automobile industry loom two events that mark the actual beginning of the 1931 season. The annual Paris Salon will open Oct. 2 and, as usual, this international exhibition is the world's eye-opener as to what car manufacturers have to offer for next year.

Most of the American concerns not only will exhibit at Paris, but also will have their leading executives and engineers there to look over what the foreign factories have to offer.

The other event of major importance is the annual drawing for

Continued on Page 9, Column 1.

SATISFACTION THAT DOESN'T WEAR AWAY

The most important thing a motor car can give—lasting satisfaction—is the very thing which has won so many thousands of enthusiastic friends and admirers for the Oldsmobile Six.

The reason is simple . . . for Oldsmobile is designed and built *primarily* to give satisfaction. And the evidence is plain to be seen in the car itself.

Look at Oldsmobile's big, powerful, high-compression engine. Note particularly its simple, sturdy construction—how the entire power plant is sealed and protected by oil and gasoline filters, air cleaner, and crankcase ventilation.

Then examine Oldsmobile's rugged, perfectly-balanced chassis. Notice the size and strength of its sturdy frame . . . its long, flexible springs and four Lovejoy hydraulic shock absorbers . . . its big, internal-expanding, weatherproof four-wheel brakes.

Finally, when you've checked engine and chassis, consider the smart style and luxury which characterize Oldsmobile's beautiful Fisher bodies. See how every detail of finish and appointment lends a touch to the distinctive character of the car as a whole.

Then, when you feel that you know how Oldsmobile is built, take the wheel and find out how it performs. Go through the whole routine of tests—drive it over any roads you please—add your own pet trials.

That's the way to get the facts. That's the way to learn why owners praise Oldsmobile so highly for dependability, value and satisfaction that doesn't wear away.

TWO-DOOR SEDAN $895 *f.o.b. Lansing, Michigan. Spare tire and bumpers extra*

Consider the *Delivered Price*

Consider the delivered price as well as the list price when comparing automobile values. Oldsmobile delivered prices include only reasonable charges for delivery and financing.

Boys Come In—Let Us Enroll You in the $50,000 Fisher Craftsman Guild Prize Contest.

OLDSMOBILE

PRODUCT OF GENERAL MOTORS

AUTHORIZED DEALERS

LAMBERT-TIGGES MOTOR CO. 4035 Lindell Blvd. St. Louis, Mo.

TUCKER MOTOR CO. 3657 Gravois Av. St. Louis, Mo.

GREBE MOTOR CO. 3600 S. Kingshighway St. Louis, Mo.

WILDGEN-VINCEL, INC. 2925-27 Locust Blvd. St. Louis, Mo.

IGOU MOTORS, INC. 2922 N. Grand Blvd. St. Louis, Mo.

JERRY MUELLER MOTOR CO. 7665 Olive Street Rd. St. Louis, Mo.

BARNETT-REESE MOTOR CENTER 408-08 West Main St. Belleville, Ill.

CITY MOTOR SALES Highland, Ill.

MAUER MOTOR SALES CO. 321 Broadway Alton, Ill.

PHIL. TAYLOR MOTOR CO. 1013 St. Louis Ave., E. St. Louis, Ill.

OLDS MOTOR WORKS, ST. LOUIS, WHOLESALE BRANCH, LOCUST AT 23D

SEE YOUR NEIGHBORHOOD DEALER

Willys-Overland President Sees Definite Upturn

Urges All Dealers to Increased Activity at This Pivotal Time.

"Willys-Overland's notable 30 per cent August increase over July in unit sales, accompanied, as it is, by the first general improvement in car loadings and steel tonnage, indicates to us a definite and encouraging up-turn," L. A. Miller, president of the company, states.

"Statistics of savings deposits, coupled with some gain in employment generally, indicate an improvement in purchasing power, production and sales.

"Merchandise stocks generally, not only in the automotive field, but in various lines, are very low and there is sound reason to believe that the shipments of delayed orders for finished goods and heavy wheat shipments from the crop area may continue the up-swing in traffic contribution to railroad income.

"After a prolonged depression, such as we have had, there comes a time when a positive up-turn in business is inevitable.

"Estimates indicate that passenger cars in the hands of dealers were reduced another 10 per cent during the period from the middle of July to the middle of August The storerooms of thousands of motor car dealers throughout the country are virtually bare of new merchandise. Production of motor vehicles for the first seven months declined 33 per cent over 1929.

"If the demand for motor transportation is sufficiently powerful in the next 60 days, the improvement in employment thus begun in the automotive industry doubtless will carry through the remaining months of the year and help give that positive, permanent up-turn to business conditions, out of which will grow the optimism necessary to carry business forward on another swing of prosperity.

"I am urging the 5000 dealers in the Willys-Overland organization, and I know other automobile manufacturers are urging their dealers, to make an extraordinary effort at this pivotal time to see those buyers who are logically going to be in the market for new transportation some time within the next few weeks or months. The few purchases made now in each little community, which might as easily be made now as later, may conceivably turn tendencies toward improved conditions into an actual tide of buying and advance considerably our coming period of prosperity."

Buick Sales in State 40 Per Cent of All In Its Price Class

Automobile registration figures just announced for August show that four times as many Buicks were delivered to Missouri motorists as any other make of car in Buick's price class, which includes 15 cars, according to C. W. Churchill, general sales manager of the Buick Motor Co.

In St. Louis, Buick sales accounted for 40.5 per cent of all the August deliveries in this price class, exceeding the second most popular car by better than four to one. This high average was held throughout the State, bringing the total of Missouri Buick deliveries to 43.3 per cent of all cars sold in this price range during the month.

Pennzoil Used In Jenkins' Record Climb

In his two record runs up Mount Washington, in New Hampshire, on Aug. 1, "Ab" Jenkins used Pennzoil motor oil in his Studebaker President eight. On his first dash he climbed the eight miles in 14 minutes and 36 seconds. His second dash was in 14 minutes and 23 seconds.

After a lapse of a half minute he wheeled around and dashed down again, making a record for the ronud trip of 29 minutes, 20 1-5 seconds, thus smashing the previous records of Ralph Mulford, who in 1923, made the climb to the clouds in 17 minutes, and Cannonball Baker, who last year raced to the top in 14 minutes and 49 2-5 seconds and completed the round trip in 39 minutes and 30 seconds.

Graham Denies Rumor

Joseph B. Graham, president of the Graham-Paige Motors Corporation, on his return from a business trip in the South and Southwest, said:

"There is no truth in reports concerning a merger of Graham-Paige Motors corporation and other automobile companies."

New Station Sells 70,000 Gallons of 'Gas' in a Day

Scene at the formal opening last Saturday of the $85,000 gasoline and service station of the Phillips Petroleum Co. at Clayton and Big Bend roads. More than 10,000 cars were served with gasoline between 6 a. m. and a few minutes past midnight. An attempt was made to close the station at midnight, but cars continued to come. At 12:45 a. m. the station operatives finally had to put tank trucks across the drives into the station. In the one day, 70,000 gallons of gasoline were sold at the station, to set a world's record. All this gasoline was paid for in cash, as the coupons entitling buyers to five gallons free were redeemable after that day at any Phillips Co. station within 30 days. Nine big tank trucks were kept busy all day filling the tanks at the station, according to Fred W. Cordell, St. Louis district manager.

Engineers Point Out Air-Cooling Benefits For Engines in Autos

With two leading technical engineers, one an American authority on automobile engines, the other, a British aviation engineer, recently stating that air-cooling is a force to be reckoned with in future designs, more technical attention than ever before is being devoted to study of this principle, which has been championed and perfected in the automobile field by the Franklin Automobile Co., builder of the Franklin air-cooled car.

The British aviation authority, reviewing the main advantages of air-cooled engines, places them in the following order: (1) simplicity; (2) light weight; (3) absence of water system and risk of damage by freezing; (4) service qualifications, which include quick getaway, maneuverability and less vulnerability.

Nearly three decades have been devoted by Franklin engineers in Franklin laboratories, and the fact that air-cooling is so much in the public eye today is the direct result of scientific discoveries made by these experts.

The 1930 Franklin engine, which has been pointed to as outstanding engineering feat of the current year, in reality is an airplane-type engine, embodying the chief principles of air-cooled airplane engines employed daily in thousands of planes.

Drives in Few Days Trail It Took Parents Six Months to Make

Eighty-three years ago, Nicholas Lee and his wife followed the Oregon Trail from Ohio to the Pacific, a trying and dangerous six months' journey by prairie schooner.

Recently their daughter, Mrs. V. A. Williams, drove from Washington, D. C., to Portland over the same trail that her parents helped blaze back in '47. Mrs. Williams, however, traveled over smooth highways and in a Pontiac coupe that made the entire cross-country journey in eight days. She was accompanied by her daughter, Mrs. Henry G. Pratt.

"When my parents struggled West in their covered wagon they regarded 18 miles travel during a 12-hour day as excellent progress," said Mrs. Williams. "Without a trace of fatigue, we frequently drove 500 miles per day.

"The Indians and road agents who infested the Oregon Trail during pioneering days have been succeeded by harmless, thumb-jerking hitch-hikers. Our hardships were limited to one tire change and 60 miles of Kansas mud churned up by a cloudburst."

Sinclair and Pierce Offices Are Moved

The Sinclair Refining Co.'s main offices, which have been at 35 West Ferry street, and the former Pierce Petroleum Co. headquarters in the Pennant Building, Seventeenth and Locust streets, are now located in the Pierce bulk plant, Thirteenth and Gratiot streets.

The company's new plant will have a storage capacity of 4,500,000 gallons of gasoline, kerosene, fuel oil and 978,000 gallons of lubricating oil.

The Ferry avenue plant will be retained and will be used as a bulk plant to supply North St. Louis. The company also operates bulk plants at Ferguson and Carondelet.

New Device Protects Motorist From Glare

"Glaremover," designed to protect motorists from road and headlight glare, was introduced last week by the Glaremover Manufacturing So., 3031 Washington boulevard, of which Louis Goodhart is president.

The Glaremover consists of a large piece of Dupont viscolored Pyrolin, bound at all sides. It is light yellow in color and covers the entire windshield in an automobile when in use. It is fastened permanently on each side of the car near the roof and at the bottom of two flaps, which fit into the hinges of the door. When not in use the Glaremover folds up against the roof of the car, where it is fastened by two hooks.

The Spiess Seat Cover Co., which also occupies the building at 3031 Washington boulevard, is manufacturing the Glaremover for the new company.

Oakland-Pontiac Dealers Report Sales Gain of 51 Per Cent

In the first 10 days of September new car sales by Oakland-Pontiac dealers throughout the United States increased 51 per cent over sales in the corresponding period in August, while used car sales improved 9 per cent.

These figures, given out by W. A. Blees, vice president in charge of sales for the Oakland Motor Car Co., tend to substantiate his recent assertion that the tide of business had seen its lowest ebb and that increased buying is bringing conditions back toward normal.

Blees sounded this optimistic note early in the present month in commenting on the fact that the 7443 new cars sold at retail by his Oakland-Pontiac dealer organization during August represented a 17 per cent increase over July sales.

All of the five major geographical regions of the United States contribute toward the latest improvement in Oakland-Pontiac new car sales for the first 10-day period of September, while three of the five regions report increased used car sales, two showing slight decreases.

Cadillac Retains Campbell-Ewald Co.

Announcement is made by L. P. Fisher, president of the Cadillac Motor Car Co., that, effective Jan. 1, the Campbell-Ewald Co. has been retained as advertising counsel, W. W. Lewis, assistant general sales manager and director of advertising of the Cadillac Motor Car Co., is promoted to the staff of the advertising section of General Motors Corporation.

Trueman F. Campbell, assistant director of advertising of the Cadillac Motor Car Co., becomes advertising manager.

Browne Motor Co. To Be De Soto Dealer

The Herbert J. Browne Motor Co., 5151 Easton avenue, has been signed as an associate De Soto dealer by the Mound City Motors Co., distributer, according to George Weber, president. The Browne Co. also will retail Plymouth cars.

The firm will handle new cars at a new location—3006 North Union boulevard, using the Easton avenue store for a used car department.

Ashley Papin, St. Louis Took Part in Glidden Tour 25 Years Ago

This year marks the twenty-fifth anniversary of the first of the Glidden tours, famous in the pioneer days of the motor car, and still fondly remembered by those who took part. Many of the drivers, as well as many of the cars have passed on. Among the principal participants in the first of these historic contests are men who, today, are distributers of Pierce-Arrow motor cars, including Ashley Papin of Western Automobile Co., St. Louis.; Thomas Dunn of Painter-Dunn Co., Pittsburg; Arthur Kumpf of Kumpf Motor Car Co., Denver., and Archie E. Hughes of Foss-Hughes Co., Philadelphia.

Pierce-Arrow, winner of the first five contests, is one of the survivors of that entourage that pulled away from the corner of Fifty-eighth street and Fifth avenue, New York City, on the morning of July 11, 1905, on the first leg of the prescribed thousand-mile route through New England. Names of many of the entrants, among them some of the most popular cars of the time are now rarely heard, such as the White steamer, Winton, Pope-Hartford, Rambler and Maxwell.

Even at that early stage of automobile manufacturing the "Great Arrow" cars built by the George N. Pierce Co., had established a reputation for exceptionally high quality coupled with fine workmanship. Consequently, the Great Arrow entrants were rated among the favorites. Advance predictions were borne out at the conclusion of the tour when the mud-bespattered cars rolled back into New York on July 22. Over the thousand miles of treacherous roads the Great Arrow had compiled a total of 996 points out of a possible 1000, making it the winner by a wide margin. The car was driven by Percy P. Pierce, son of George N. Pierce, founder of the Pierce-Arrow institution.

De Luxe Delivery Car on Ford Cha sis

Introduction of a new de luxe delivery car has been announced by the Ford Motor Co. This car, designed for small shops, tailors, dry cleaners, and in general for the delivery of small articles, is similar to the tudor passenger car, but is 14¼ inches longer. There are panels instead of side windows in the rear compartment.

The de luxe delivery is mounted on the Model A chassis. Standard equipment includes a side wheel carrier and spare wheel, rear-view mirror of the type used on closed cab commercial cars and trucks, rustless steel radiator shell and dome light. The car may be had in any one of several color combinations.

AUTOMOBILE PAINTING
AS LOW AS $25
Finest duco and lacquer finishes. We'll guarantee to make your car look 100% better. Drive in for estimate.
THE LOCAL AUTO PAINTING CO.
Jos. A. Nies
3948-62 LACLEDE LIndell 0832

Motors From London to South Africa

Miss Celia de Groot of Johannesburg, the first woman to motor from London to South Africa, and the De Soto roadster in which she made the long trip. Miss de Groot says that the car functioned perfectly the entire distance, requiring only minor adjustments. Her route was via Paris, Monte Carlo Genoa, Port Said, Uganda, Dodoma, the Belgian Congo, Malakai and Jinja. Between the last two places she used river craft.

Frequently the tourist who is going to make a left turn pulls over to the right-hand side of the road for a moment to read the direction signs. His left turn may be sudden and unannounced.

Sportsmen Finding Bantam Austin Ideal For Hunting or Fishing

Reports to the American Austin Car Co. from dealers throughout the country indicate that an unforeseen demand for bantam Austins will have to be met. This little car caught the eyes of duck hunters, bait casters and the whole fraternity of the woods and streams, according to C. A. Best, general sales manager of the American Austin Car Co.

"This unforeseen demand is explained by the fact that a bantam Austin can make its way to very fringes of the fishing or hunting where a big car cannot go," he says. "Because it is 16 inches narrower and 28 inches shorter than any other American car now in production, it can take roads and trails that would block any other transportation unit. The bantam makes its own roads and can go anywhere. The fact that the bantam Austin goes 40 miles on a gallon of gasoline and 20,000 to 25,000 miles on a set of tires is an additional attraction to sportsmen who are getting ready to cut themselves off from the land of gasoline pumps."

ESSEX OWNERS—A Real Bargain!
A $10.00 Valve Grinding for $8.25
10 DAYS ONLY—Includes clean carbon, grind valves, adjust tappets, clean and adjust spark plugs, ignition points, carburetor and fuel lines, adjust chain and tune motor.
EDDIE C. MILLER
Kingshighway and Shaw GRand 5075
Fenders not included. Blackouts, Bumpers rolled out.

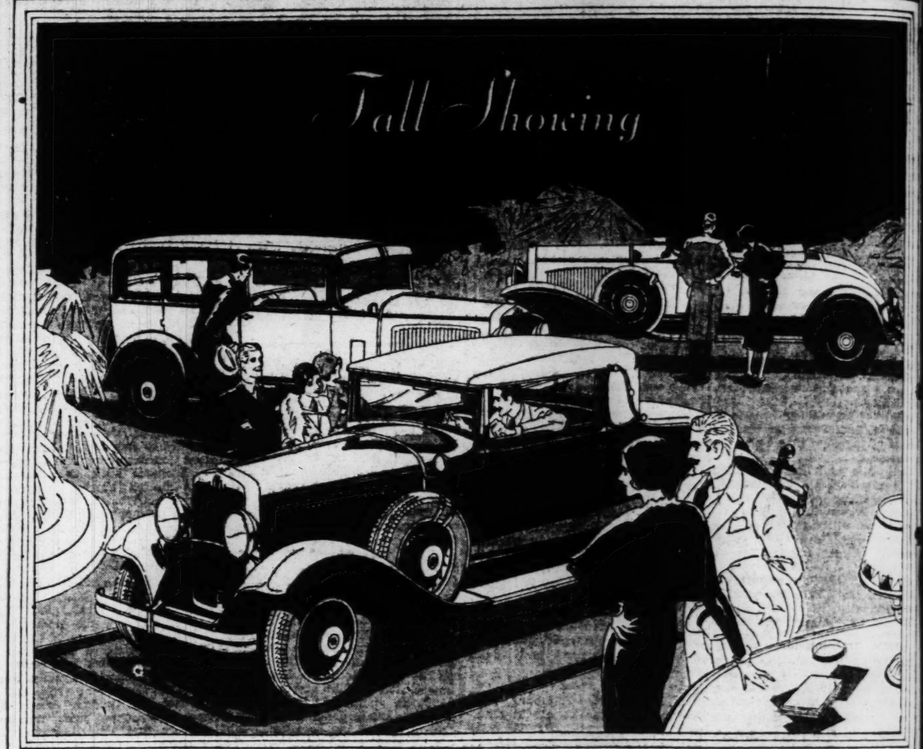

of

DODGE BROTHERS

Fine Motor Cars in all Showrooms

Brilliant new colorings . . . graceful touches of luxury . . . body styles with smartness and distinction. Advanced design and construction give new thrills in performance, and enhance the dependability, stamina and economy for which Dodge cars have always been famous. A value-showing quite as much as a style-showing . . . for in price as in quality, the Dodge Six and Eight are Dodge Brothers proudest achievements.

MILSTRAND MOTOR CO.
3001 Washington—At Garrison Open Evenings Until 10 O'Clock JEfferson 134
METROPOLITAN DEALERS
Barker Motor Co., 7686 Manchester Ave., Maplewood.
Brueck Motor Car Co., 4416-20 Olive Street.
Grimm-Singer Motor Co., 6100 Ivory Ave.
Oswalt Motor Co., 1350 State St., St. Louis, Ill.
Williams Motor Co., 2909 N. Grand Blvd.
Bohn Motor Co., 1837 Madison Ave., Granite City, Ill.
Givens Motor Sales, 16 Dorst St., Ferguson, Mo.
Southern Motor Co., 5628 Gravois Ave.
West Florissant Motor Sales, 6218 W. Florissant Ave.
TERRITORIAL DEALERS
FULTON, MO.—Hamilton & Crenshaw
MANCHESTER, MO.—State Highway Garage
TROY, MO.—Turnbull Motor Co.
HERCULANEUM, MO.—Dugan Motor Co.
ST. CHARLES, MO.—Chas. F. Gatzweiler Motors
WELLSVILLE, MO.—Lee M. Ryan
COLUMBIA, ILL.—Gundlach Motor Co.
WATERLOO, ILL.—Ben Karber
SEE YOUR NEAREST DEALER

Change Spark Plugs every 10,000 Miles
Worn-out spark plugs cause hard starting, slow pick-up, poor idling, loss of power. A new set of AC's will insure easy starting, fast pick-up, brilliant performance.
Spark Plugs

Trucks Have Set Back Front Wheel Design

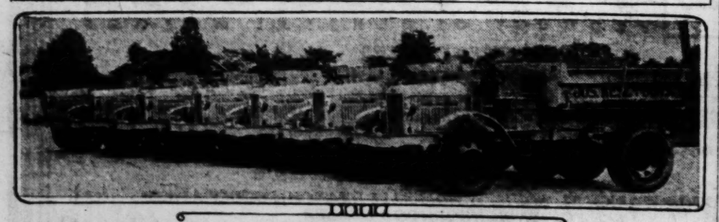

Seven of a fleet of ten Hug Roadbuilder tricks just delivered to Joseph Kesl & Sons Construction Co., Edwardsville, Ill., by the Hug Co. The trucks have three-yard power hoist bodies, and are designed to han the equivalent of two six-bag "batches." They have 4-cylinder, heavy-duty Buda engines, five speeds forward and two reverse. A feature is the short wheelbase of 115 inches and the set-back wheel design peculiar to Hug Road builder models. These trucks will be used by the Kesl firm on road work in Missouri and Illinois.

U. S. Auto Industry Looks To Paris Salon

Continued From Page 7, Column 5

space in the two national shows promoted by the National Automobile Chamber of Commerce — at New York Jan. 3-10, and Chicago Jan. 24-31. For the first time this drawing will be held outside of New York. It will take place in Washington during the sixth International Road Congress, which opens there Oct. 6. The A. A. C. is vitally interested in this congress, and, in evidence of this, a meeting at the capital at the same time.

L. P. Fisher, president of Cadillac Motor Car Co., has given out prices of the new line of 12-cylinder Cadillacs which will be shown early in October. The prices f. o. b. Detroit are as follows: Roadster $2940, phaeton $4045, all-weather phaeton $4895, two-passenger coupe $2795, two-passenger convertible coupe $4045, five-passenger coupe $2895, five-passenger town sedan $3945, five-passenger sedan $2895, seven-passenger sedan $4195, seven-passenger imperial $4345.

Fisher also issued a statement setting forth the Cadillac-La Salle manufacturing program and emphasizing that the Cadillac V-8 and La Salle lines will be continued, thus setting to rest any rumors that might be afloat to the contrary.

With plans for the national shows in the making, American car manufacturers are not worrying much about existing conditions. The last three months of the year always have been slow. This time, however, after the depression of the late summer, makers are looking ahead to the shows as barometers of the possibilities of the new year. There is every indication that the buying public, too, is looking to the shows as marking the turn in the road, so far as automobiles are concerned.

On more than one occasion the past American manufacturers have displayed new models in the Paris salon before giving those of this side of the Atlantic a peek at them. The Erskine, for instance, was first shown in Paris.

Now Reo is doing likewise with the new eight-cylinder jobs which will feature the line for 1931, in this country, the Reo will not be shown by distributers and dealers until Oct. 9.

Those who have been taken in Reo's confidence know that the new eights will be of the in-line type. A nine-bearing crankshaft will be one of the leading mechanical features. There will be three-speed transmission, with a two-plate 10-inch clutch. Hydraulic brakes will be fitted to all models and metal spring shackles will be used instead of rubber suspension. It is said that the Reo straight eight will do better than 60 miles an hour in second speed. The radiator will be V type. The six-cylinder job will be continued, a refitment of the Flying Cloud. Prices have not been announced, but it is said the big eight will list between $2400 and $2600, with the small eight somewhere between $1[illegible] and $2500.

Such rapid progress is being made on the construction of the $25,000,000 subway connecting Detroit with Windsor, Ont., that it is expected the tube will be formally opened about the middle of November. The subway is usable now and the first passenger automobile went through it the other day.

This new subway is compared with the Holland tunnel connecting New York and New Jersey and holds promise of greatly relieving traffic conditions here. The subway is approximately a mile in length and will have a capacity of 1000 vehicles an hour. Bus service through it is to be provided.

From Indianapolis comes word of the passing of a once famous race driver, Gil Anderson, who in later years was an automobile engineer. Anderson died at the age of 51 of tuberculosis. For years he was one of the stars of Harry Stutz' famous racing team which swept the boards 15 years ago. His greatest triumph was the winning of the Astor cup, which marked the opening of New York's now speedway at Sheepshead Bay which has since given way to a new real estate subdivision.

A vote will be taken in the November election in South Dakota in a referendum on an act of the Legislature imposing a tax of 3 per cent on the price of every automobile sold in that State. When the Legislature passed the bill, despite protests that it would be discriminatory in the extreme, automotive interests of South Dakota got into action and managed to force submission of the law to a referendum vote.

It is reported that an all-aluminum 12-cylinder front wheel drive car will be exhibited at the automobile shows in January. Rumors that another front wheel drive car soon would be introduced have been current for some time, the plan being attributed first to one producer, then to another. That car was to be a 12-cylinder model, with both engine and body construction of aluminum, had not been confirmed on. Through use of the light metal, it is expected that 1,000 pounds of weight will be taken out of the car without affecting its stability.

Addressing the opening session of the annual convention of the National Petroleum Association, Capt. E. V. Rickenbacker, president of the Fokker Aircraft Corporation, predicted that in 10 years there would be 56,000,000 automobiles in the United States; that passenger trains would pass out of use within 15 years, and that railroads would use airplanes.

Austin can make its way to very fringes of the gamey s where a big car cannot go," H says. "Because it is 16 inches n rower and 28 inches shorter t any other American car now production, it can take roads trails that would block any ot transportation unit. The bant makes its own roads and can anywhere. The fact that the b tam Austin goes 40 miles on a lon of gasoline and 20,000 to 000 miles on a set of tires is additional attraction to sportsm who are getting ready to cut the selves off from the land of gasol pumps."

WNERS—A Real Bargain!
alve Grinding for
carbon, grind valves, adjust plugs, ignition points, carbu- and tone motor..... $8.25
MILLER
6Rand 5075
Fenders refin ished $1.5 each. Dents rolled out.

HERS
Showrooms
ry . . . body styles
d construction give
bility, stamina and
famous. A value-
price as in quality,
dest achievements.
CO.
JEfferson 12
Oswalt Motor Co., 1250 State St., E St. Louis, Ill.
West Florissant Motor Sa 6518 W. Florissant Av
COLUMBIA, ILL.— Gundlach Motor WATERLOO, ILL.— Bm Kerber

U. S. Auto Industry Looks To Paris Salon

Continued From Page 7, Column 8.

space in the two national shows promoted by the National Automobile Chamber of Commerce — at New York Jan. 3-10, and Chicago Jan. 24-31. For the first time this drawing will be held outside of New York. It will take place in Washington during the sixth International Road Congress, which opens there Oct. 6. The A. A. C. C. is vitally interested in this congress, and, in evidence of this, is meeting at the capital at the same time.

L. P. Fisher, president of Cadillac Motor Car Co., has given out prices of the new line of 12-cylinder Cadillacs which will be shown early in October. The prices f. o. b. Detroit are as follows: Roadster $3940, phaeton $4045, all-weather phaeton $4895, two-passenger coupe $3795, two-passenger convertible coupe $4045, five-passenger coupe $3895, five-passenger town sedan $3945, five-passenger sedan $3895, seven-passenger sedan $4195, seven-passenger imperial $4345.

Fisher also issued a statement setting forth the Cadillac-La Salle manufacturing program and emphasizing that the Cadillac V-8 and La Salle lines will be continued, thus setting to rest any rumors that might be afloat to the contrary.

With plans for the national shows in the making, American car manufacturers are not worrying so much about existing conditions. The last three months of the year always have been slow. This time, however, after the depression of the late summer, makers are looking ahead to the shows as barometers of the possibilities of the new year. There is every indication that the buying public, too, is looking to the shows as marking the turn in the road, so far as automobiles are concerned.

On more than one occasion in the past American manufacturers have displayed new models in the Paris salon before giving those on this side of the Atlantic a peek at them. The Erskine, for instance, was first shown in Paris.

Now Reo is doing likewise with the new eight-cylinder jobs which will feature the line for 1931. In this country, the Reo will not be shown by distributers and dealers until Oct. 9.

Those who have been taken into Reo's confidence know that the new eights will be of the in-line type. A nine-bearing crankshaft will be one of the leading mechanical features. There will be three-speed transmission, with a twin-plate 10-inch clutch. Hydraulic brakes will be fitted to all models and metal spring shackles will be used instead of rubber suspension. It is said that the Reo straight eight will do better than 60 miles an hour in second speed. The radiator will be V type. The six-cylinder job will be continued, a refinement of the Flying Cloud. Prices have not been announced, but it is said the big eight will list between $2400 and $2600, with the smaller eight somewhere between $1500 and $2500.

Such rapid progress is being made on the construction of the $25,000,000 subway connecting Detroit with Windsor, Ont., that it is expected the tube will be formally opened about the middle of November. The subway is usable now and the first passenger automobile went through it the other day.

This new subway is comparable with the Holland tunnel connecting New York and New Jersey and holds promise of greatly relieving traffic conditions here. The subway is approximately a mile in length and will have a capacity of 7000 vehicles an hour. Bus service through it is to be provided.

From Indianapolis comes word of the passing of a once famous race driver, Gil Anderson, who in later years was an automobile engineer. Anderson died at the age of 51 of tuberculosis. For years he was one of the stars of Harry Stutz' famous racing team which swept the boards 15 years ago. His greatest triumph was the winning of the Astor cup, which marked the opening of New York's costly speedway at Sheepshead Bay which has since given way to a new real estate subdivision.

A vote will be taken in the November election in South Dakota in a referendum on an act of the Legislature imposing a tax of 3 per cent on the price of every automobile sold in that State. When the Legislature passed the bill, despite protests that it would be discriminatory in the extreme, the automotive interests of South Dakota got into action and managed to force submission of the law to a referendum vote.

It is reported that an all-aluminum 12-cylinder front wheel drive car will be exhibited at the auto shows in January. Rumors that another front wheel drive car soon would be introduced have been current for some time, the plan being attributed first to one producer, then to another. That it was to be a 12-cylinder model, with both engine and body constructed of aluminum, had not been counted on. Through use of the lighter metal it is expected that 1500 pounds of weight will be taken out of the car without affecting its stability.

Addressing the opening session of the annual convention of the National Petroleum Association, Capt. E. V. Rickenbacker, vice president of the Fokker Aircraft Corporation, predicted that in 1950 there would be 50,000,000 automobiles in the United States; that passenger trains would pass out of use within 15 years, and that the railroads would use airplanes.

Used for Calling on Prospects

Boeing plane used by the Aviation and Market Divisions of the Cities Service Oil Co. to inspect properties and call on aviation prospects. It has a 525 h. p. Whitney-Pratt Hornet engine, and is of the type used by the U. S. in mail service. Standing in front of the plane are—left to right—W. M. Lund, manager of the Cities Service Oil Co. in St. Louis; F. F. Faltus, mechanic, and Virgil D. Stone, pilot.

Free Wheeling Wins Public Acceptance, Studebaker Declares

"Any doubts which may have been entertained by automotive skeptics with regard to the acceptance of free wheeling by American motorists are set at rest by the announcement of this exclusive Studebaker feature in the new popular-priced Dictator Eight," says a statement by the Studebaker Corporation. This move follows Studebaker's climb from tenth to fifth place in national sales within 30 days of the introduction of free wheeling in the new President and Commander eights, as shown by latest available registration figures. The new series Dictator eight is offered at new low prices ranging from $1095 to $1250."

"Announcement of the new free wheeling Dictator eight has aroused intense interest from coast to coast," says Arthur R. Lindburg, Inc., distributer. "In the past week, congratulatory messages have deluged the factory at South Bend, Ind., telling of the public's enthusiastic reaction to the extension of free wheeling to Studebaker's lowest-priced eight.

"Heretofore, in the President and Commander eights, free wheeling has been available only to those able to pay $1600 or more for a car. Now at $1095, the motorist of modest means finds the new free wheeling Dictator Eight well within the scope of his purse."

High School Boys Take 15,000-Mile Trip For Summer Vacation

Recently completing a 15,000-mile trip to Alaska, 10,942 miles of which were made in a Chevrolet touring car on Goodrich Silvertown tires and Goodrich air containers, four 16-year-old students of Pelham Manor School, Pelham, N. Y., were officially welcomed as they emerged from the Holland tunnel in New York City.

The boys, sons of men prominent in American industry, left Pelham June 24. They drove through Chicago and Yellowstone Park to Vancouver, B. C., where they stored their automobile and took a boat to Alaska. They returned to New York through California and Old Mexico.

The party included Lockwood and William Barr, sons of Lockwood Barr, manager of the publicity department of General Motors Corporation; George Storm, son of Raymond Storm, vice president of the George H. Storm Lumber Co., New York; Barton Elliott, son of the late James Elliott, former president of Underwood & Underwood, Chicago, and Albert J. Fregans, head of the music department of Memorial High School, Pelham, N. Y., conductor of the party.

Concrete on U. S. 66 To Be Open by Dec. 1

New concrete slab on U. S. Highway 66 between Rolla and Lebanon, Mo., will probably be opened to traffic by Dec. 1, according to a letter received by the Automobile Club of Missouri from H. P. Mobberly, State Highway Division Engineer at Springfield.

This stretch of 65 miles is the longest single State road project this year. During construction, a detour from Rolla to Springfield has been in effect by way of Cabool over U. S. 63 and 60. Weather conditions will control to a great extent, Mobberly said, but it is the expectation and hope that this will be ready to open to traffic by Dec. 1.

When the long detour is raised, the slab will be complete, for eight to nine miles in the vicinity of Arlington, where a detour will be established.

Lefty Grove Fails To Hurl Ball Through Safety Plate Glass

A demonstration of the security and strength of safety plate glass, which is used throughout all Graham sixes and eights, was given recently when Robert Moses (Lefty) Grove, pitcher of the Philadelphia Athletics, threw his speed ball from close range at several panes of Libbey-Owens-Ford safety plate glass, in an effort to get the ball through the glass.

Using a league baseball, Grove, who is believed to throw the fastest ball in the major leagues, tried to hurl it through a sheet of standard safety plate glass but without success.

Taking a position only a few yards from his target, Grove hurled the ball three times, hitting each time, but failing to get the ball through the glass. While all three panes of safety plate glass cracked evenly, there was no flying glass or splinters to injure those who witnessed the exhibition.

In a similar test which followed, using ordinary plate glass, Lefty's ball went through, sending a shower of glass in all directions.

Grove's performance was stated to demonstrate conclusively that occupants of an automobile fitted with safety plate glass stand little or no chance of injury from flying glass fragments in an accident.

Big Business Gain And Increased Sales Reported by Marmon

An indication of business revival is reported by the Marmon Motor Car Co. through announcement by George C. Tenney, general sales director, that September shipments of Marmon straight-eights will not only exceed by more than 100 per cent the total for August this year but will be larger than the total in September, 1929.

It is practically assured that the September total of Marmon shipments will give the best month since last April, Tenney said. The Marmon factory is being operated on a full time basis in most departments and at a rate of greatly increased activity in others.

Retail sales totals likewise have taken a decided impetus, acording to Tenney, revealing not only a general improvement in business conditions through the resumption of buying, but also an increased activity on the part of Marmon distributors and dealers. The Marmon sales director has just returned from an eastern trip during which he was supplied with ample evidence of business revival through increased automobile purchases and the optimistic outlook of the Marmon distributive organization.

Surgical Service for Members Offered By Pioneer Organization

A new service has just been announced by the Pioneer Automobile Service Co., 4921 Delmar boulevard. It consists of providing surgical and hospital service in the Missouri Baptist Hospital, 919 North Taylor, or any other hospital desired by a member. This service for members suffering injury provides a surgeon from the Pioneer organization's surgical staff who will give continued treatment for a period not exceeding six weeks. In the event that a member prefers to go to his own hospital the Pioneer will pay $4 a day for each day he is confined, not to exceed six weeks.

Pioneer officials say this is the first time such a service has been offered by any service company or motor club in this region.

Marathon Mileage Car in St. Louis

Forest O'Brine, champion endurance flyer, owner of a Dodge car, greeting H. L. Reynolds, driver of the Dodge Eight Mileage Marathon car, on its arrival in St. Louis recently, at the salesrooms of the Millstrand Motor Co., distributor. The Marathon car had covered 35,055 miles since July 1. Standing, from left to right—H. L. Reynolds, driver of the Marathon car; Forest O'Brine, and H. C. Nelson, AAA observer with the car.

At St. Louis Airfields

AN AIR show will be held at Parks Airport this afternoon in connection with the East St. Louis Pageant of Progress, which will continue throughout the week.

The program today includes a race for pilots of the Thirty-fifth Division Air Service, an exhibition by Jimmy Doolittle in the Shell Oil Co.'s "Mystery Ship," and two jumps by Jack Merrell, parachute expert. The drum and bugle corps and uniformed patrol of Ainad Temple, East St. Louis, will participate in the program. Admission is free.

Planes from Scott Field, Parks Airport, and Curtiss-Steinberg Field will participate in an aerial parade over East St. Louis and downtown St. Louis tomorrow evening to advertise the pageant, which is sponsored by East Side business interests.

Student Air Meet.

Plans for a student air meet are under discussion. Sunday, Oct. 19, has been tentatively set as the date for the meet, which will be held at Curtiss-Steinberg Airport. All flying schools in the vicinity of St. Louis will be invited to send tries for the events, which will include a race for instructors. Similar meets are said to have attracted wide attention in the East.

Weather Broadcast.

A public address system for broadcasting weather reports, field announcements, and entertainment programs is being tested at Lambert-St. Louis Field. Purchase of the equipment will be recommended by Field Manager Parks. Department of Commerce regulations require the broadcasting of weather reports, and the system would be available as a means of information and entertainment of crowds during air meets and other special occasions, Parks points out. The system now being tested costs about $3000.

To New Orleans in 7 Hours.

To meet a demand for through service between St. Louis and New Orleans, Robertson Airlines changed schedules to permit daily departures from Lambert-St. Louis Field at 9:30 a. m., with arrival at New Orleans scheduled for 4:30 p. m. Northbound, planes leave New Orleans at 9 a. m., arriving here at 4 p. m. Passenger traffic over the line has been good, officials report.

45 Air Lines in Operation.

At the present time there are 45 air lines engaged in transportation of mail, passengers and express, flying approximately 120,000 miles a day. About 650 planes are used in the service covering 137 routes.

Universal Graduates.

Three flight students were graduated from the Universal Flying School during the week. The new pilots are: Bernard Spira of Chicago, transport; T. T. Goddard, Mexico City, limited commercial, and Harry Stafford, St. Louis, private. Goddard has obtained a position with an air line in Mexico.

25,213 Passengers Fly.

Planes of T. A. T.-Maddux Airlines during the first eight months of this year carried 25,213 passengers. August, with 5169 passengers, was the peak month so far. Approximately 75 per cent of the passengers made inter-city trips on business. Planes flew 208,254 miles withoutout mechanical interruption to schedules during August.

Movies at Steinberg Airport.

Movies taken of spectators at Curtiss-Steinberg Airport every Sunday afternoon are shown at the field the following Sunday evening.

To Discontinue Service.

Universal Airline's Chicago-Cleveland passenger service will be discontinued next Tuesday due to lack of patronage, and a decision to leave the passenger business to lines which also carry the mail. The Chicago-Kansas City service will be continued by Universal. It was announced.

Mother Learning to Fly.

Mrs. H. G. Salzgeber of 7410 Oxford drive, Clayton, has enrolled for a limited commercial flying course at Parks Air College. She is the mother of a 5-year-old daughter.

Jorge DeValencia, of Cuba, is another new student at Parks, and Carl Eggers, Wittenburg, Germany, signed for the transport course after completing limited commercial training.

Movies of O'Brine in London.

Movies of the recent endurance refueling flight at Lambert-St. Louis Field are proving interesting to Americans abroad, according to friends of Forest O'Brine, who wrote the flyer they saw the pictures in a London theater.

Two Planes Sold.

The Curtiss-Robinson Airplane Co. sold a J-6 Robin to Wadlow Bros., airline operators, of Wichita, Kan., and delivered a Moth bi-plane to Iowa Airways, Iowa City, Ia., last week.

Paving Expert Honored.

Mark Thompson, city paving expert, who supervised the building of runways at Lambert-St. Luis Field, has been appointed to the National Committee on Runways of the Asphalt Institute.

School Class on Flight.

The members of the aeronautical class of Roosevelt High School visited Curtiss-Steinberg Field last Wednesday night and were taken on flights over the city.

The East St. Louis Retail Merchants' Association held a meeting at the airport Thursday, and were entertained with an aerial program.

Parachutes Hard to Handle.

Enlisted members of the Thirty-fifth Division Air Service engaged in tackling practice Thursday, when four new parachutes were drop tested from a plane. The parachutes, with 150-pound dummies attached, were carried across the airport by a 20-mile surface wind and required strenuous tackling and holding to bring them to a stop.

Damon in Washington.

Ralph Damon, vice president of the Curtiss-Robertson Airplane Co., is attending a meeting of the Aeronautical Chamber of Commerce at Waskington. Maj. W. B. Robertson, president of the concern, is also in the East demonstrating the Kingbird transport.

Cent-a-Pound Rides Popular.

Cent-a-pound rides in the trimotored Ford operating out of Curtiss-Steinberg Airport are proving popular, particularly with lightweights.

Taking Refresher Course.

Rumsey Thompson, Lambert Field pilot, is taking the refresher course at Universal Flying School before applying for a transport license. A. W. Johnson, Cleveland, O., enrolled with Universal for a transport course, and Frank Yampolsky of St. Louis is taking limited commercial training.

Naval Reserve Hangar Site.

A new location, at the northeast corner of Lambert Field, has been provided by the city for the $45,000 Naval Reserve hangar. Plans for the hangar are being prepared by city engineers.

Fisher in New Job.

F. J. Fisher, formerly with Parks Air College, has been appointed ground school instructor at Curtiss-Wright Flying School.

Tuberculosis Talks On WIL Begin Oct. 1

Ten lectures dealing with treatments and prevention of the various phases of tuberculosis will be presented over WIL by the Advisory Medical Staff members of the Tuberculosis and Health Society. Dr. L. C. Boisliniere of the St. Louis University medical staff will give the first lecture Oct. 1 at 1 p. m. on "Climate in Treatment of Tuberculosis."

Dr. Selig Simon will give the second talk on Oct. 15 upon "Home Treatment of Tuberculosis."

Six New 4-Cylinder White Trucks Added

Six new four-cylinder truck chassis, designed and built to meet the most exacting modern traffic conditions and to provide maximum performance with low operating costs are announced by the White Co.

They are Nos. 160, 161 and 162, and 210, 211 and 212. Deliveries will start immediately. They are for the delivery field, florists, laundries, retail stores, fast express, contracting work, coal delivery and light road construction operations.

These models are additions to the already complete White line of four and six cylinder trucks and busses, and give the company complete coverage in the entire range of truck and bus activity.

Here and There on The Air

Continued From Page 7, Column 3.

of Brazil in New York will describe Brazilian coffee plantation life.

* * *

Broadcasts from the National Dairy Exposition in St. Louis the week of Oct. 13 will be put on the air by the NBC during the daily National Farm and Home Hour. WKW is the local station carrying this program.

* * *

Charlie Hamp, an entertainer of national reputation, is to be featured in a "Quaker Early Bird" series that will go on the air twice a day—at 6:30 a. m. in the Eastern time zone and from 7:30 to 7:45 a. m. over stations in the Mid-West, including KWK, WLW, WLS, WREN and KFAB.

* * *

A Maltine Story program will be broadcast Monday afternoons at 4 o'clock over the NBC's WJZ chain, including KWK, WLW, KYW and KFAB. Stories long loved by children the world over will be enacted by capable casts. "The Pied Piper of Hamlin" will be the opening story dr ma. T. Daniel Frawley, the character actor, will play the Piper. Others in the cast include Leo Stark, Wheeler Dryden and Lewis Hector.

* * *

A weekly Libby comedy broadcast series over the WJZ chain of the NBC, including KWK, will begin at 8:45 a. m. Tuesday when Carl McCullough will be featured. McCullogh, who has been 20 years in vaudeville and musical comedy, will play two roles—a chatty, small-town storekeeper and "Mazie," one of his customers.

* * *

Beatrice Belkin, who is to graduate this fall from Roxy's Gang to the Metropolitan Opera, will be the soloist in the Mobiloil concert over KSD at 7:30 Wednesday night.

* * *

Nathalia Crane, the Brooklyn girl whose poem, "The Janitor's Boy," won her fame when she was only 9 years old, will talk in a Radio Home-makers broadcast at 9 a. m. Thursday over KMOX and the CBS chain.

* * *

The Federal Radio Commission has been urged by the Radio Manufacturers' Association, comprising virtually all prominent manufacturers of radio products, to increase the number of high-powered broadcast stations on cleared channels, in the interest of better broadcasting for the public. Declaring that the public is best served by the high type presentations of the chains and larger broadcast stations, President Morris Metcalf of the Radio Manufacturers' Association has sent a letter to the Radio Commission, advocating an increase in the number of cleared broadcast channels and use of high power by more stations.

* * *

The Evening in Paris programs will be extended Oct. 12, to include the Don Lee Pacific Coast radio chain and several Columbia stations in the South and Northwest.

Was Your Car HARD TO START Last Winter?
NOW is the time to have your CARBURETOR BOILED OUT and your IGNITION X-RAYED
DON'T DELAY—DRIVE IN TODAY!
2616 N. 13th St. CRAMER BROS. CHestnut 1525

EMPIRE BUILDERS
on the air again every Monday night beginning tomorrow MONDAY Sept. 29 9:30 to 10 P.M. CENTRAL STANDARD TIME
GREAT NORTHERN
N. B. C. Coast-to-Coast Network including KWK
GREAT NORTHERN TRAVEL OFFICES 320 Boatmen's Bank Bldg., St. Louis, Mo. Phone Garfield 0031

PARTS AND ACCESSORIES
For Repairs of Battery and AC Sets, Power Packs, 'A' & 'B' Units
Write for Catalog
Tone Controls for Any Set
Kellogg Tubes—"B" Batteries All the Hard-to-Get Parts
WALTER ASHE RADIO CO.
1100 PINE ST.
OPEN TILL 9 P. M.
Mail Orders Filled

RADIO
UNIVERSAL'S World Series SPECIAL
THIS WEEK
SENSATIONAL SCREEN-GRID VALUES
$107 TRAV-LER SCREEN-GRID Portable, AC or DC All-Electric Complete With Tubes... $49.50
CONSOLE $42
Nothing Else to Buy COMPLETE Liberal Terms
RCA ELECTRIC SET, DC For downtown use. Complete and installed $69.00
1930 7-tube console with dynamic speaker, super selective. Brings in station after station. Complete. Free installation.
$4.00 NEW IMPROVED KLEERTONE ELIMINATES INTERFERENCE Brings in more distant stations. Works on any AC or DC set. THIS WEEK $1.69
$142 STEINITE Model 70. Screen-Grid 7-Tube Console. Complete, Installed Free $69
Argus Electric Console, complete, $25
Apex Electric Set, complete..... $35
RCA Screen-Grid Console, comp., $69
Crosley Screen-Grid Console, com. $69
$10 G. E. Tungar Trickle Charger Mfgrs. Type Dry. Less Tube. $1.95 This Week
SALE OF ARCTURUS TUBES
Lowest Prices Ever Offered
126.... 99c | 180.. $1.10
127.. $1.30 | 124.. $1.98
171A $1.35 | 145.. $1.20
25c FREE allowance for your old tube on a Cece six months guaranteed radio tube. CeCo Tubes are Better or You Don't Pay
Basco B Eliminator, 180-Volt, $6.95
$50 Temple Dynam. Speaker $16.50
$30 Utah Dynamic Chassis... $9.90
100 Ft. Copper Aerial Wire..... 25c
1½-Volt Fresh A Batteries..... 25c
Simplex Auto Radio $34.00
Type B. Raytheon Tubes..... $1.95
Pacent Electric Pickup $4.95
$5 Utah Speaker Units $1.98
RCA, CUNNINGHAM TUBES $1.25 CX-UX201A, 89c
UX226.. $1.10 | UX224.. $2.50
UY227.. 65c | UX245.. $1.98
UX171A $1.70 | UX199.. $1.75
UX280.. $1.60 | WX12.. $1.75
BIG BARGAIN IN NEW BATTERY SETS
1930 Earl, Shamrock, Neutrowound, 6-tube sets, 1 dial, in original cartons. Guaranteed ... $9.90
Consoles, Cabinets Tables $2.98 Up For less than ½ price. Large assortment.
Auto-Radio Battery Filters 25c
Lightning Arrester, approved.... 15c
20-Ft. Extension Speaker Cord.. 29c
Protecto Line Voltage Control.... 95c
$10 Crystal Sets, long dist., $3.98
RADIO HEADQUARTERS
G E—General Electric—Philco—Atwater Kent—Silver and Clarion Radios
MAIL ORDERS FILLED
Open Sunday Till 2—Evenings Till 9
UNIVERSAL CO
OPEN EVENINGS 1014 OLIVE
RADIO-ELECTRICAL-AUTO NEEDS-SPORTING GOODS

Model AC-31
Unusually attractive Lowboy of swirl walnut and satinwood. Standard Clarion chassis, every modern feature. Less tubes, $109

ONLY Clarion CAN GIVE YOU "RADIO MAGIC"

THERE'S a certain something about Clarion's tone that you've never heard in radio before! Something truer, clearer—more realistic than you imagined a radio set could produce. That's "radio magic." Only Clarion can give it to you.

TONE CONTROL

And remember—inside the handsome Clarion cabinet is every advance radio feature. The added refinement of tone control enables you to enjoy the particular tone quality you want when you want it—brilliant or deep, at a finger's touch! Hairline selectivity—a program at each division of the dial. And Clarion goes right on delivering the same wonderful performance as time goes by... Clarion is built to endure... a product of the finest craftsmanship.

Visit the Clarion dealer in your neighborhood. He will be glad to show you what "radio magic" means.

The Clarion line includes beautiful console models and radio-phonograph combinations ranging from $109.00 to $199.00.

Clarion Radio
THE GREATEST NAME IN RADIO AT ANY PRICE
Electric Lamp & Supply Co.
WHOLESALE DISTRIBUTORS
1113 Pine St.

Chain Programs for Today

Network programs scheduled to be broadcast by St. Louis stations today are as follows:

Tone Pictures at 7 a. m. over KWK.

"Heroes of the Church," religious service, at 7 a. m. over KMOX.

Children's Hour at 8 a. m. over KWK.

Morning Musicale at 8 a. m. over KMOX.

Land o' Make Believe at 9 a. m. over KMOX.

The Nomads at 11:30 a. m. over KWK.

Jewish Art program at 12 noon, over KMOX.

Southland Sketches at 12 noon over KWK. Spirituals will be sung by a Negro quartet.

"Spanish Dreams" at 12:30 p. m. on KSD. Julian Oliver, tenor, will be soloist.

Columbia Salon Orchestra at 12:30 p. m. over KMOX. Vincent Sorey's orchestra will be heard.

The Fusiliers Band at 12:45 p. m. on KSD.:

Metropolitan Echoes at 1 p. m. over KSD.

Roxy Symphony concert at 1 p. m. on KWK, KYW and WLW.

The Roxy Orchestra is to play the prelude to Wagner's "Die Meistersinger"; the "Pavane" of Ravel and Richard Strauss' "Till Eulenspiegel." Roxy is on his way to Europe for a two months' vacation.

NBS Concert Bureau program at 1:30 p. m. on KSD.

Piolorue to "Pagliacci" ..... Leoncavallo
Theodore Webb, baritone.
Selection from "The Merry Wives of Windsor" ..... Nicolai
Orchestra.
Hills of Home ..... Fox
Theodore Webb.
Gavotte. ..... Bazzini
Orchestra.
When the King Went Forth to War— Koenemann
Theodore Webb.
Florindo. ..... Bergmein
Orchestra.
My Dream Girl ..... Herbert
Lolita. ..... Buzzi-Peccia
Theodore Webb.

"Works of Great Composers" concert at 2 p. m. on KSD.

Friendly hour at 2 p. m. over KWK.

Paul Tremain's orchestra at 2 p. m. on KMOX.

Conclave of the Nations' talk at 2:30 p. m. on KMOX.

Marimba Band at 3 p. m. on KWK. Adolph Utrera, tenor, will be soloist.

Cathedral Hour at 3 p. m. over KMOX.

Recital by Oswaldo Muzzucchi, 'cellist, at 3:30 p. m. over KWK. Selections from Sonata in C Maior..Haydn
Adagio
Minuet with Variations
Chanson et Pavane ..... Couperin

"Your Eyes" program at 3:45 p. m. over KWK.
"Could You be True to Eyes of Blue;" "Love Has Eyes;" "Eyes of Memory;" "Peace."

Sabbath Reveries at 4 p. m. on KWK.

French Trio at 4 p. m. over KMOX.

Tea Time Tunes at 4:30 p. m., on KSD.

Catholic Hour at 5 p. m. over KSD. The Rev. John McCloyer, S. J., of the faculty of the University of Detroit, will discuss "Sin" in the opening address of a series of six.

Iodent Big Brother Club at 6 p. m. on KSD. How the honesty of Capt. Meriwether Lewis, of the Lewis and Clark expedition, won the friendship of Indians and opened the great Northwest, will be told in a sketch. Lewis and his two companions are waiting to meet Clark and the rest of the party. The Indians from whom they want to buy horses think they are to be betrayed. But Lewis shows his honesty and saves the expedition. The Joyspreaders, under the direction of Joe Rines, will play incidental music.

Quiet Harmonies at 6 o'clock over KMOX.

Capitol Family, at 6:30 p. m., on KSD. Al Jolson, comedian and "mammy singer," will be guest artist. This will be the first time Jolson has been on the air since early last spring. He has not announced the songs he will sing tonight, but it is presumed that he will do several of the ones that have made him famous. Jolson is in New York making his first theater appearance there in five years.

Williams Oilomatics program at 6:30 p. m. over KWK. Fred Waldner, tenor, will be soloist.

Crockett Mountaineers at 6:30 p. m. over KMOX.

"World's Business talk by Dr. Julius Klein at 6:45 over KMOX.

Enna Jettick Melodies at 7 p. m. on KWK.

Collier's Hour at 7:15 p. m. over KWK.

Concert by Mayhew Lake's band at 7:15 p. m. over KMOX.

Chase and Sanborn Choral Orchestra at 7:30 over KSD.

Kaltenborn Edits the News at 7:30 over KMOX.

Jesse Crawford, organ recital, at 7:45 p. m. over KMOX.

"Our Government" talk by David Lawrence at 8 o'clock over KSD.

Majestic Hour at 8 p. m. over KMOX.

Atwater Kent concert at 8:15 p. m. over KSD. Wilbur Evans, bass-baritone, winner of the Atwater Kent National Radio audition in 1927, will be soloist with the orchestra, directed by Josef Pasternack. This is the final concert of the summer series of Atwater Kent Radio hours in which Elliott Shaw, baritone of the Revellers Quartet, was scheduled to sing. Shaw is ill, however.

"World Adventures with Floyd Gibbons" at 8:30 p. m. over KWK.

"Arabesque," at 9 o'clock over KMOX.

"Harbor Lights," stories of the sea, at 9:15 p. m. on KWK.

Around the Samovar at 9:30 over KMOX.

Kellogg Slumber Hour at 10 p. m. on KWK:

Back Home Hour at 10 o'clock over KMOX.

Musical Reminiscences at 10:30 on KWK.

Sunday Programs of St. Louis Stations

September 28

KSD, 550 Kc.

The program for KSD may be found in detail elsewhere in this section.

KFUO, 550 Kc.

8:30 and 10:45 A. M.—Services of Pilgrim Lutheran Church. Topic: "The Greatness of God's Goodness," Rev. Gercke.
10:00 A. M.—Bible Lesson. "Saul Now Paul."
12:00 M.—Music.
3:00 P. M.—Foreign - language program. Address: "Laying Up Treasures in Heaven," Rev. Fischer. Music.
3:30 P. M.—Shut-in program. Address: "The Believer's Affliction," Rev. Bruegmann. Music.
9:15 P. M.—Address: "The Necessity of a Sanctified Life," Prof. Arndt. Music.

KMOX, 1090 Kc.

7:00 A. M.—Heroes of the Church.
8:00 A. M.—Morning Musicale.
9:00 A. M.—Land o' Make Believe.
10:00 A. M.—Record Program.
11:00 A. M.—Christian Science Services.
12:00 M.—Jewish Art Program.
12:30 P. M.—Columbia Salon.
1:00 P. M.—Around the World.
1:30 P. M.—Norwine Musicale.
2:00 P. M.—Paul Tremaine's Orchestra.
2:30 P. M.—Conclave of Nations.
3:00 P. M.—Cathedral Hour.
4:00 P. M.—French Trio.
4:30 P. M.—Community Forum.
5:30 P. M.—Holland Engle.
6:00 P. M.—Quiet Harmonies.
6:30 P. M.—Crockett Mountaineers.
6:45 P. M.—World's Business.
7:00 P. M.—Mary Margaret Noble, soprano.
7:15 P. M.—Mayhew Lake and His Band.
7:30 P. M.—Kaltenborn Edits the News.
7:45 P. M.—Jesse Crawford, organist.
8:00 P. M.—Majestic Theater of the Air.
9:00 P. M.—Arabesque.
9:30 P. M.—Around the Samovar.
10:00 P. M.—Back Home Hour.
10:30 P. M.—Sparklers Orchestra.
11:00 P. M.—Singing Redheads.
11:30 P. M.—Orchestra Jubilee.

KWK, 1350 Kc.

7:00 A. M.—Tone Pictures.
7:45 A. M.—To be Announced.
8:00 A. M.—Children's Hour.
9:00 A. M.—Comic Man.
9:15 A. M.—Music.
9:25 A. M.—Pathfinder.
9:30 A. M.—Music.
9:45 A. M.—Sunshine Boys.
10:15 A. M.—Studio Orchestra.
10:30 A. M.—Music.
10:45 A. M.—Del King, baritone.
11:00 A. M.—Tone Pictures.
11:30 A. M.—Nomads.
12:00 M.—Southland Singers.
12:30 P. M.—At-Home Hour.
1:00 P. M.—Roxy Symphony.
1:30 P. M.—Bigalte Musicale.
2:00 P. M.—Friendly Hour.
3:00 P. M.—Don Carlo's Marimba Band.
3:30 P. M.—Oswaldo Mazzucchi, 'Cellist.
3:45 P. M.—Your Eyes.
4:00 P. M.—Sabbath Reveries.
5:00 P. M.—Weber Sparklers.
5:30 P. M.—String Trio.
5:45 P. M.—Manno Program.
6:15 P. M.—Cecil and Sally.
6:30 P. M.—Williams Oilomatics.
7:00 P. M.—Enna Jettick Melodies.
7:15 P. M.—Collier's Hour.
8:15 P. M.—Chase Orchestra.
8:30 P. M.—Floyd Gibbons.
9:00 P. M.—Address by William Randolph Hearst.
9:15 P. M.—Harbor Lights.
9:45 P. M.—Baldwin Concert.
10:00 P. M.—Kellogg Slumber Hour.
10:30 P. M.—Reminiscences.

WIL, 1200 Kc.

11:00 A. M.—Transcriptions.
12:00 M.—Weather Report.
1:00 P. M.—Transcriptions.
2:00 P. M.—Studio Program.
3:00 P. M.—Forster's Orchestra.
3:30 P. M.—Vocal Records.
4:00 P. M.—Transcription.
4:45 P. M.—Bobby Stubbs.
5:00 P. M.—John Willis, violinist.
5:30 P. M.—Organ — Henrietta Jordan.
5:45 P. M.—Sport Review.
7:45 P. M.—Transcriptions.
9:00 P. M.—Arcadians.
9:30 P. M.—Transcriptions.
10:00 P. M.—Forster's Orchestra.

KFWF, 1200 Kc.

9:00 A. M.—Service at St. Louis Truth Center. Sermon, Rev. Hartmann. Organ.
6:00 P. M.—Vesper Service at Truth Center.

KSD PROGRAM WEEK OF SEPT. 28

CENTRAL STANDARD TIME—550 Kilocycles

Daily 9:40, 10:40, 11:40 A. M.; 12:40, 1:15, and 1:40 P. M. Complete Market News Service and Weather Reports Direct From the St. Louis Merchants Exchange. 1.00 P. M. and 3:40 P. M. News Bulletins.

NBC NETWORK SERVICE

Sunday, September 28

12:30 P. M.—Spanish Dreams.
12:45 P. M.—The Fusiliers.
1:00 P. M.—Metropolitan Echoes.
1:30 P. M.—National Broadcasting and Concert Bureau Hour.
2:00-3:00 P. M.—Works of Great Composers.
4:30 P. M.—Tea Time Tunes.
5:00 P. M.—Catholic Religious Service.
6:00 P. M.—Iodent Big Brother Club.
6:30 P. M.—Capitol Theatre Program
7:30 P. M.—Chase & Sanborn Choral Orchestra.
8:00 P. M.—"Our Government," by David Lawrence.
8:15 P. M.—Atwater Kent Radio Hour.

Monday, September 29

8:00 A. M.—Phil Cook, the Quaker Man.
8:15 A. M.—Morning Melodies.
9:00 A. M.—Hits and Bits.
10:00 A. M.—Blue Streaks.
10:15 A. M.—Radio Household Institute.
11:00 A. M.—On Wings of Song.
12:00 M.—Palais D'or Orchestra.
1:00 P. M.—NBC Studio.
1:30 P. M.—Melody Three.
2:15 P. M.—Talks.
2:30 P. M.—Salon Singers.
4:00 P. M.—The Lady Next Door.
4:30 P. M.—Tea Timers.
5:00 P. M.—Black and Gold Room Orchestra.
5:45 P. M.—To be announced.
7:00 P. M.—Half Hour in the National Capitol.
7:30 P. M.—A&P Gypsies.
8:30 P. M.—General Motors Family Party.
9:30 P. M.—Sign of the Shell.
10:00 P. M.—Hotel Pennsylvania Dance Music.
10:30 P. M.—Hotel New Yorker Orchestra.
11:00 P. M.—Program of Dance Music from Chicago.

Tuesday, September 30

8:00 A. M.—Phil Cook—the Quaker Man.
8:15 A. M.—Morning Melodies.
9:00 A. M.—Hits and Bits.
10:00 A. M.—"Your Child."
10:15 A. M.—Radio Household Institute.
11:00 A. M.—On Wings of Song.
12:00 M.—Hotel Pennsylvania Orchestra.
1:00 P. M.—NBC Studio.
1:30 P. M.—Melody Three.
2:15 P. M.—Talk.
2:30 P. M.—Golden Gems.
4:00 P. M.—Lady Next Door.
4:30 P. M.—Tea Timers.
5:00 P. M.—Black and Gold Room Orchestra.
5:45 P. M.—The Parks Sisters.
7:00 P. M.—National Education Association Program.
7:30 P. M.—Florsheim Frolics.
8:00 P. M.—Everready Hour.
8:30 P. M.—Happy Wonder Bakers.
9:00 P. M.—Enna Jettick Songbird.
9:15 P. M.—P. A. Molle and His Lucky Strike Dance Orchestra.
10:00 P. M.—Vincent Lopez Dance Orchestra.
10.30 P. M.—Hotel Bossert Orchestra.
11:00 P. M.—Don Bigtow and his Orchestra.

Wednesday, October 1

8:00 A. M.—Phil Cook—The Quaker Man.
8:15 A. M.—Morning Melodies.
10:00 A. M.—Blue Streaks.
10:15 A. M.—Radio Household Institute.
11.00 A. M.—On Wings of Song.
12:00 M.—Palais D'or Orchestra.
1:00 P. M.—NBC Studio.
1:30 P. M.—Melody Three.
2:15 P. M.—Vocal Soloists.
2:30 P. M.—Evening Stars.
3:45 P. M.—Sky Sketches.
4:00 P. M.—Lady Next Door.
4:30 P. M.—Tea Timers.
5:00 P. M.—Black and Gold Room Orchestra.
5:45 P. M.—Uncle Abe and David.
7:00 P. M.—Master Musicians.
7:30 P. M.—Mobiloil Concert.
8:00 P. M.—Rubey-Stuart Program.
8:30 P. M.—Palmolive Hour.
9:30 P. M.—Coco-Cola Program.
10:00 P. M.—St. Regis Dance Orchestra.
10:30 to 11:00 P. M.—Hotel Coronado Dance Orchestra.

Thursday, October 2

8:00 A. M.—Phil Cook—The Quaker Man.
8:15 A. M.—Morning Melodies.
10:00 A. M.—Three Little Maids.
10:15 A. M.—Radio Household Institute.
11:00 A. M.—On Wings of Song.
12:00 M.—Pennsylvania Luncheon Music.
1:00 P. M.—NBC Studio.
1:30 P. M.—Melody Three.
2:15 P. M.—Talks.
2:30 P. M.—Merrymakers.
4:00 P. M.—The Lady Next Door.
4:30 P. M.—Toddy Party.
4:45 P. M.—Vocal Soloists.
5:00 P. M.—Black and Gold Room Orchestra.
5:45 P. M.—"Uncle Abe and David."
7:00 P. M.—The Fleischman Sunshine Hour.
7:30 P. M.—Address by President Hoover before American Bankers' Association.
8:00 to 8:30 P. M.—Arco Birthday Party.
9:00 P. M.—R. C. A. Hour.
10:00 P. M.—Hotel Paramount Orchestra.
10:30 P. M.—Hotel Coronado Dance Orchestra.
11:00 P. M.—Hotel Bossert Orchestra.

Friday, October 3

8.00 A. M.—Phil Cook—The Quaker Man.
8:15 A. M.—Morning Melodies.
10:00 A.M.—Blue Streaks.
11:00 A. M.—Elgin Program.
11:15 A. M.—On Wings of Song.
12:00 M.—Palais D'or Orchestra.
1:00 P. M.—NBC Studio.
1:30 P. M.—Melody Three.
2:00 P. M.—Series of Talks.
2:30 P. M.—Morgan Trio.
4:00 P. M.—Lady Next Door.
4:30 P. M.—Tea Timers.
5:00 P. M.—Black and Gold Room Orchestra.
5:45 P. M.—"Uncle Abe and David."
7:00 P. M.—Cities Service Hour.
8:00 P. M.—Chiquot Club Eskimos.
8:30 P. M.—Del Lompos Everaharp Orchestra.
9:00 P. M.—Underneath the Stars.
9:30 P. M.—RKO Program.
10:00 P. M.—St. Regis Dance Orchestra.
10:30 P. M.—Hotel Coronado Dance Orchestra.
11.00 P. M.—Wayne King and His Orchestra.
11:30 P. M.—Palais D'or Orchestra.

Saturday, October 4

8:00 A. M.—Phil Cook—The Quaker Man.
8:15 A. M.—Morning Melodies.
9:15 and 9:45 A. M.—Procter & Gamble Programs.
10:15 A. M.—Radio Household Institute.
11:00 A. M.—On Wings of Song.
12:00 M.—Rich Steppers.
4:00 P. M.—Lady Next Door.
4:30 P. M.—Tea Timers.
5:00 P. M.—The Jamecs.
5:15 P. M.—Black and Gold Room Orchestra.
5:45 P. M.—"Uncle Abe and David."
7:00 P. M.—A Portion of Boston Symphony Orchestra Concert.
7:30 P. M.—The Silver Flute.
8:30 P. M.—General Electric Band.
9:00 P. M.—Lucky Strike Dance Orchestra.
10:00 P. M.—Troubadorrs of the Moon.
10:15 P. M.—Park Central Orchestra.
10:30 P. M.—Hotel Coronado Dance Orchestra.
11:00 P. M.—Rudy Vallee and His Orchestra.

What's New in Radio Industry

The 3,000,000th Atwater Kent Set Made and Shipped—New Philco Receivers Powerful and Selective — Sparton Adds Improved Battery Set—Broadcast on "The Romance of Victor" Set for Oct. 9—Trade Notes.

"The week of Sept. 29 marks an event unique in the history of radio, if not in American industry," says Norman S. Brown, president of the Brown & Hall Supply Co., distributer of Atwater Kent sets.

"With 82 other distributers we are joining in a 'dealers' national tribute' to A. Atwater Kent in celebration of the completion of his 3,000,000th radio set and the beginning of production of his fourth million."

The tribute has taken the form of congratulatory telegrams to Kent from distributers and dealers all over the country and the presentation to the Philadelphia broadcaster and manufacturer of an elaborate gold watch and chain, appropriately engraved. Each of the 82 distributers sent a gold link for the chain, which was then welded together and presented as a whole by a committee.

The 3,000,000th Atwater Kent receiver was made and shipped from the company's factory in Philadelphia, Pa., the past week. Commenting on this production feat, A. Atwater Kent said:

"The best answer I can give to the question of what I think of the future of the radio industry is that we have started on the production of our fourth million sets with an unshaken confidence in the future of American business prosperity. I have a deep, abiding faith in the future of this big, fast, exciting business which we call 'radio.' My belief in its future, which impelled me to expand my production facilities, is today stronger than ever."

The factory has been taking on new employes. Production is reported as 4000 a day and the daily output will be stepped up considerably until Christmas.

Philco Set Does Well in Test.

An excellent account of itself, in respect to selectivity, distance reach and tone, was given by one of the new Philco receivers in a test in St. Louis the past week. The location of the test was "under the guns" of WIL and a mile and a quarter from KWK and two and a quarter miles from KSD.

The Philco tested was the combination, which has the nine-tube chassis and a phonograph. Tone, both on broadcasting and with records, was full and rich. The set responded particularly well to broadcasts from WENR, the 50,000-watt Chicago station, which probably is received in St. Louis with a bit finer quality than any other station. When WENR is broadcasting from its own studios, and complications due to long network wires are not involved; it taxes a receiver to reproduce its tonal range. But here the Philco was unusually successful.

The tone control, with its graduations of "bright," "brilliant," "mellow" and "deep," was of distinct value in adjusting the reproduction to the room acoustics. Also, it was noticeable that it could be used to mitigate materially the effects of static.

Stations all over the country were picked up during the test, which lasted from 6 p. m. until midnight. Several stations between KMOX and WIL were received and three between WIL and KWK were tuned in.

New Sparton Battery Set.

A new and improved battery receiver has been added by Sparton. It uses six ordinary dry cells for A current, and a panel voltmeter indicates when the necessary voltage is being supplied to the tubes, which are of the new low current consumption type. The set is housed in one of the most popular of the Sparton AC line cabinets.

New Radio-Phonograph Model.

Jules Beneke of the Arcade Building, has been appointed factory agent for the Regent radio-phonograph, which was designed to be the lowest priced combination. The model has a walnut cabinet with quilted maple instrument panel in shaded finish. The screen grid chassis has a 45-type tube in the final audio stage. A tone control device, electric dynamic speaker, 12-inch turntable electric phonograph, and de luxe electric pick-up, are standard features. There is also a large record compartment.

CeCo Renewal Week
Our offer for the baseball fan—for the World Series.
25c ALLOWANCE for Each Old Radio Tube Toward a New 1930 CECO TUBE
Guaranteed Six Months
They're Better or You Don't Pay
Downtown Store—1129 Locust St.
STAR SQUARE
Stores in Your Neighborhood
Your Old Tubes Tested FREE at Any Star Square Store.

Special Victor Broadcast.

A dramatic broadcast, entitled "The Romance of Victor," sponsored by the Victor division of the R. C. A.-Victor Co. is scheduled for Thursday night, Oct. 9, on KSD.

Beginning with the early days of Victor at Camden, N. J., and the development of the talking machine, the story will touch on the highlights of the romance of carrying "His Master's Voice" to the four corners of the earth.

Trades Association Meeting Tuesday Evening.

Meetings of the St. Louis Radio Trades Association will be resumed at 6:15 next Tuesday evening at the Hotel Kingsway. Plans for merchandising in connection with the world's series an dthe many notable broadcast programs that will soon be on the air for the fall-winter season are to be discussed. There will also be reports on the St. Louis Radio Show.

Shielding is essential in receivers, as it adds greatly to their selectivity and stability. In unshielded sets, each of the coils acts as a miniature loop antenna and picks up signals. It is best to inclose the entire set in a metal shield, which is grounded. In addition, the R. F. stages, including tubes, coil sand condensers, should be individually shielded, each separate can inclosing one coil and the tube and condenser connected to its secondary. These shields should also be grounded. It will be necessary to punch holes in the shields where the wires go through. These holes should be as small as possible to accommodate the wires. Any unused holes are best soldered shut. The hole for the condenser shaft should be just large enough for the shaft to pass through, without danger of its shorting to the shield. The cans should be large enough so that their walls will be about two inches from the coils they contain.

A REAL OPPORTUNITY

Is now available to purchase a going automobile business, selling an outstanding line of high-grade General Motors cars in St. Louis.

This is an unusual opportunity for a man, or men, of the right type to purchase a going business, on a very attractive basis, housed in one of the best, if not the very best, buildings in St. Louis and located in one of the prominent sections of the city.

This is the first time that it has been possible to secure a St. Louis franchise on this General Motors line in years, and is worthy of the consideration of high-type men who may be desirous of becoming affiliated with a real high-grade organization.

Address in confidence — Opportunity, Box C-379, Post-Dispatch

TONIGHT'S— Greatest Radio Feature for the ENTIRE FAMILY
THE IODENT
BIG BROTHER CLUB
With Famous Bob Emery
Every Sunday Evening
Station KSD—6 P. M.
Radio's great organization of American youth. The most entertaining, constructive, inspiring program for the whole family on the air today.
Hear Big Brother Bob Emery's inimitable songs and stories and his heart-to-heart talks for all—his "Wreck of the Julie Plante" tonight is a wonder.
Hear a group of famous players dramatize the story of the Lewis and Clark Expedition. Music, too. Make it a family party at the radio tonight. And urge the children to join the Big Brother Club. No cost. Big Brother will give details tonight.

IODENT TOOTH PASTE

Tonight!
FLOYD GIBBONS
In His Thrilling World Adventures
LIBBEY-OWENS-FORD GLASS COMPANY
Radio Program
Over KWK, 7:30 P. M.
Distributed by
HADLEY-DEAN GLASS CO.
11th and Lucas Ave. St. Louis, Mo.

New!
CHARLES W. HAMP
"THE QUAKER EARLY BIRD"
brings you a new line of unusual songs and chatter
Starting
Tomorrow Morning
7:30 O'Clock
and every morning except Sunday
KWK
and associated N. B. C. stations
See the radio program of your newspaper so as not to miss the newest Quaker feature.

Lost purses and money are restored almost daily through POST-DISPATCH wants. "Most persons are honest" and return articles they find if the loss is advertised. Call MAin 1111.

PRE-WORLD SERIES SPECIALS

New Compact Radio $39.50

Less Tubes
Full Electric Compact RADIO
Single Dial Tuning
Powerful Dynamic Speaker
Beautiful Cabinet
Complete With Tubes, $44.85

ELECTRIC TABLE SETS. Complete with tubes and speaker. New $29
NEW $168.50 SILVER CONSOLE. Complete and guaranteed $77
KOLSTER BRANDES B15 Console. Complete and guar. $48
$172 Kennedy Console Neutrodyne. Complete $64
7 AND 8 TUBE ELEC. CON-SOLE Radios. Real values. Com- $39

RADIOLA 33

A high quality receiver of unusual merit—sturdily constructed and developes splendid power and tone. Complete with 7 tested guaranteed AC tubes, table and speaker..... $29.70 $39.50

BUD TONE CONTROL

Brilliant, Bright Deep or Mellow
This marvel gives personal control of station tone. Rids your radio of crackles, buzzes and background noises. Easy to install on any set. Price $3.85
Panel Mount Type, $2.85

35c FREE
Allowance for your old tube on a new porcelain DUOVAC TUBE. Guaranteed 6 Months.
THEY'RE BETTER OR YOU DON'T PAY

ATWATER KENT $119.00 UP
NEW SCREEN-GRID SETS Less Tubes
NEW MODEL Brunswick $139.00 UP Less Tubes

Tested Tubes 69c EACH
Type UX112A, Type UX227, Type CX171A, Type UX280, Type UX245, Type UY224, Type UX250A
Mail Orders Filled
UX226, 40c UX199, 95c
UX201A, 40c UV199, 95c

CUNNINGHAM AND RCA TUBES
$1.25 CX-UX201A, 88c
ARTURUS, RCA & CUNNINGHAM
UX226 ... $1.50 UX216B ... $2.00
UY227 ... $1.00 UX213 ... $1.50
UX281 ... $2.00 UX280 ... 90c
UY224 ... $2.50 UX171A ... $1.75
UX245 ... $1.00 UX250 ... $1.95
UX199 ... $1.75 WX12 RCA $1.65
$4.50 Eveready Raytheon $3.39
R. H. Rectifier Tubes .....

FRESH LARGE SIZE 45-VOLT B Batteries $1.00
$3.75 Size Heavy Duty $1.59
4½ VOLT C BATTERIES 29c
6 VOLT 100 AMP. BATTERY (Exchange) $5.45

Aerial Kits 89c
STONE ELECTRIC 713 PINE

NEW • FADA • RADIOS
FLASHOGRAPH

ON ALL THE NEW FADA RADIOS
As dial is turned the Fada Flashograph announces in lights, perfectly tuned—
ALL YOUR FAVORITE STATIONS
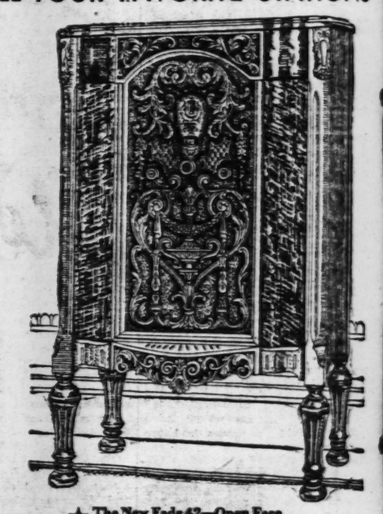
★ The New Fada 42—Open Face Lowboy, $159 without tubes
FLASHOGRAPH is just one of Fada's many contributions to easier, more effortless operation of a radio. With it, tuning a station is only a matter of looking—not listening. As you turn the dial, the little window of the Flashograph lights up, revealing the call letters of the station. And when the Flashograph flashes, the station it announces is sharply, precisely, perfectly tuned. What this precision tuning means to your enjoyment of the famous Fada tone, and your easier operation of the set, a new Fada can quickly demonstrate.
ONLY THE NEW FADAS HAVE *ALL* THESE 14 FEATURES
★ Noise Filter
★ Automatic Volume Control
★ Floor Tone
★ Flashograph
★ Beautiful Cabinets
★ Fada Dynamic Speaker
★ One Dial—One-Knob Tuning
★ Luminous Operation
★ Phonograph Connection
★ Local Distance Switch
★ Pre-selector Tuned
★ Completely Shielded
★ Two-element Detector
★ Nine Tubes—including three screen grid.
OTHER NEW FADA MODELS
★ The New Fada 41—Highboy, $218 without tubes
★ The New Fada 44—Sliding Door Lowboy, $189 without tubes
★ The New Fada 46—Highboy, $228 without tubes
★ The New Fada 47—Radio-Phonograph Combination, $328 without tubes
★
Fada models 42, 44, 41 and 46 are also available for operation on 25 cycle or direct current (D C) at slight increase in price.
Wholesale Distributors
FUCHS APPLIANCE CO.
3607 Meramec St. : : : St. Louis, Mo.
FADA RADIO
Manufactured by
F. A. D. ANDREA, INCORPORATED, LONG ISLAND CITY, N. Y.

A • RADIOS

OGRAPH

THE NEW
RADIOS
e Fada Flashograph
s, perfectly tuned—
AVORITE STATIONS

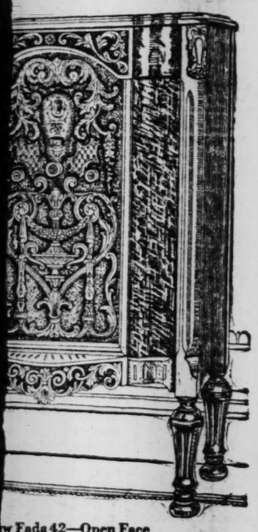

w Fada 42—Open Face
, $159 without tubes

is just one of Fada's many
sier, more effortless opera-
th it, tuning a station is only
—not listening. As you turn
window of the Flashograph
g the call letters of the sta-
he Flashograph flashes, the
es is sharply, precisely, per-
this precision tuning means
t of the famous Fada tone,
operation of the set, a new
demonstrate.

S HAVE ALL THESE 14 FEATURES

★ Humless Operation
★ Phonograph Connection
★ Local Distance Switch
★ Pre-selector Tuning
★ Complete Shielding
★ Two-element Detector
★ Nine Tubes—including three screen grid.

W FADA MODELS

$218 without tubes
oor Lowboy, $188 without tubes
$228 without tubes
nograph Combination, $328 without tubes

★

nd 46 are also available for operation
rrent (D C) at slight increase in price.

sale Distributors
APPLIANCE CO.
: : : St. Louis, Mo.

ADA
Radio

anufactured by
PORATED, LONG ISLAND CITY, N.Y.

CASTING BECAN - 1930

ATWATER KENT
RADIO *with the* Golden Voice

Your one best bet on the World Series!

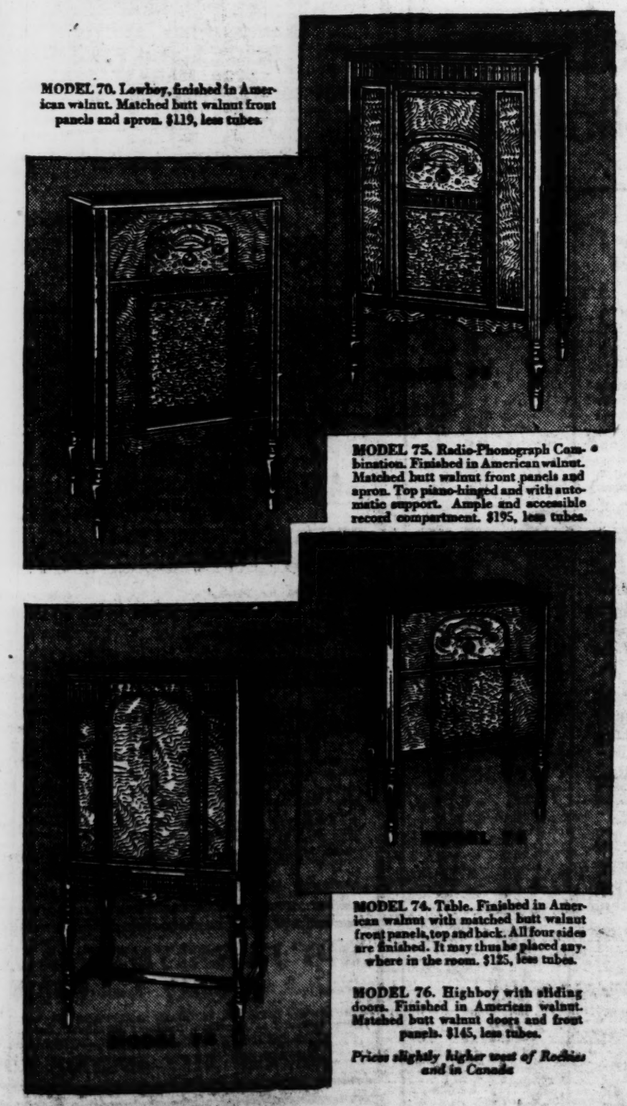

MODEL 70. Lowboy, finished in American walnut. Matched butt walnut front panels and apron. $119, less tubes.

MODEL 75. Radio-Phonograph Combination. Finished in American walnut. Matched butt walnut front panels and apron. Top piano-hinged and with automatic support. Ample and accessible record compartment. $195, less tubes.

MODEL 74. Table. Finished in American walnut with matched butt walnut front panels, top and back. All four sides are finished. It may thus be placed anywhere in the room. $125, less tubes.

MODEL 76. Highboy with sliding doors. Finished in American walnut. Matched butt walnut doors and front panels. $145, less tubes.

Prices slightly higher west of Rockies and in Canada

Crack of the Bat! Thud of the Mitt! Roar of the Crowd!

LIKE A FLASH, the Quick-Vision Dial tunes in your station! Sit right behind the bat with the sports writers and radio announcers. Get every detail of play—every close decision.

And when the last batter is out and the game is over, sit back in your easy chair with your new Atwater Kent and let the Golden Voice pour program after program, melody after golden melody, into your living room.

Hear the new 1931 Atwater Kent today. It is new inside and out. Test the exclusive Quick-Vision Dial with *all* stations *always* in sight. See how easily, swiftly, sharply you tune in the station you're after—with all channels widely separated and *evenly* separated from end to end.

Then *control* your program exactly as you want it—with Atwater Kent perfected Tone Control—four definite shadings of the Golden Voice.

You know Atwater Kent dependability—workmanship—leadership—value. A year ahead with Screen-Grid.

There's an Atwater Kent exactly suited to your needs and taste—and mighty easy to own and enjoy on attractive time payments. See and hear the new models now!

The New Exclusive Quick-Vision Dial

Easy to read as a clock. All stations right in front of you—evenly spaced—no bunching. Big figures, fully illuminated.

BROWN & HALL SUPPLY CO., 1504-1506 Pine St.

FORMED FIRM TO REPAY THE LOSS ON ANOTHER

Officers Testify as to Bankruptcy of Second Ice Cream Company.

After Henry D. Sexton and his father, Stephen D. Sexton, East St. Louis, and others bought $35,000 worth of stock in a projected ice cream company, the promoter of which disappeared without incorporating it, the Highland Ice Cream & Cold Storage Co., now bankrupt, was formed in an effort to recoup the loss. This was disclosed by the Sextons before Referee in Bankruptcy Grant in East St. Louis Friday.

Henry Sexton, president of the bankrupt company and former member of the East St. Louis Board of Education, said the concern lost money every year since it was incorporated in 1923. For the last five years, he said, he had tried unsuccessfully to sell it. Stephen Sexton, secretary-treasurer of the company, is president of the East St. Louis Park Board.

A voluntary bankruptcy petition was filed Sept. 6, the schedules listing liabilities of $145,638 and assets of $51,262. The plant at 2000 St. Clair avenue is valued at $48,650 among the assets, but is mortgaged for $50,000. Among the unsecured debts of $86,904 are a note for $53,047 held by Mrs. Minnesota Sexton, wife of Stephen Sexton, and two notes totaling $5700 held by Stephen Sexton. The remaining $28,157 is claimed by about 70 creditors.

Henry Sexton, who said he never drew any of his allotted salary of $250 a month, has filed a salary claim for $20,500.

Henry Sexton said a total of $115,000 was invested in the company, including stock issued for the $35,000 of worthless stock in the unincorporated promotion.

Trustee Max Adelman estimated assets of the company would not realize more than $3000.

ADVERTISING OF CITY'S MARKET IN MEXICO BRINGS INQUIRIES

Chamber of Commerce and Industrial Club Plan to Extend Campaign.

The direct by mail advertising campaign inaugurated early this month by the Chamber of Commerce Foreign Trade Bureau and the Industrial Club to put before the business men of Mexico the advantages of buying from St. Louis firms has begun to elicit trade inquiries, it was announced yesterday by officers of the Foreign Trade Bureau.

Letters and pamphlets are being sent to the more important importers of Mexico. Many of the letters received from such importers not only inquire generally about the St. Louis market, but also ask about specific products.

It is the plan of the two agencies to continue this advertising in all Latin-American countries. The campaign is being carried out as a follow-up on the general advertising world-wide campaign last year which resulted in more than 1000 inquiries about St. Louis goods from foreign merchants. Many of these inquiries led to the establishment of valuable contacts with foreign merchants by St. Louis firms and to much new business, according to the Foreign Trade Bureau.

INVESTIGATION INTO SUDDEN DEATH OF 4-YEAR-OLD CHILD

Examination to Be Made of Viscera of Franklin McAllister Jr., Apparently Poison Victim.

An examination of the viscera of Franklin McAllister Jr., 4 years old, will be made to determine the cause of his death at City Hospital yesterday. An autopsy disclosed that death apparently resulted from poison, the nature of which could not be determined.

The boy was taken to the hospital Friday after becoming suddenly ill at his home, 2422 Laflin avenue. The father told police that the child had played in the basement the day before, and may have found some old rat poison, although a police search of the premises failed to disclose anything of a poisonous nature.

SMALL NATIONS SEEK MORE LEAGUE POSTS

Oppose Monopoly by Great Powers of Chief Places in Secretariat.

By the Associated Press.

GENEVA, Sept. 27.—Carl J. Hambro, Norwegian delegate, today defended the rights and extolled the superior qualities of citizens of small nations before the League's Assembly Committee, where a brisk fight was waged over proposals for reorganization of the secretariat. In this contest Italy and Germany are arrayed against France, and Great Britain and small nations are challenging of the right of the great powers to monopolize the chief posts in the League headquarters staff.

Hambro, who is president of the Norwegian Chamber of Deputies, today proposed to abolish the offices of under-secretaries-general, now held by German, Italian and Japanese nationals.

"The natives of smaller nations have a much better opportunity for acquiring international-mindedness than those of large states," Hambro asserted.

He added that this was due to the necessity of the smaller peoples to study the languages, laws and customs of their larger neighbors and to become familiar with the history and culture of other parts of the world in order to enhance their own opportunities.

"The citizens of large states usually do not need to do this, and therefore do not develop the international-mindedness that is so desirable for officers of the League secretariat," said Hambro.

Conflicting interests of European agricultural countries as against non-European agricultural producers clashed in the Assembly's Economic Committee.

A division arose during consideration of the resolutions of the Warsaw conference, which wished the League to approve a plan for preferential tariffs in European states for European agricultural products. Poland and the Danube countries were ranged against Canada, India, Australia, New Zealand and South Africa, the latter group opposing approval of the Warsaw move.

"We do not challenge the rights of groups of states to negotiate special tariffs," said Walter Riddell, the Canadian delegate, "but we insist that the League itself shall not be used by any group to further its interests at the expense of another country or group."

Riddell had previously stated that if the League undertook to execute the Warsaw proposal for European preferential rates, it would be acting to shut out America, Canada and other overseas countries from free competition in European markets. The issue was referred to a subcommittee for adjustment.

12 ST. LOUIS U. STUDENTS RECEIVE SCHOLARSHIPS

List and Nature of Full and Partial Awards Announced By College.

Announcement of the award of 12 scholarships at St. Louis University, to students now there, was made yesterday. The awards follow:

Francis W. Nachtmann, 655 Fairview avenue, Webster Groves, Christian Brothers' High School scholarship; Joseph A. Redmond, 6164 Page boulevard, McBride High School scholarship; Linus J. Thro, St. Charles, Mo., St. Louis University High School scholarship.

Walter Scott Gemer, 4475 Pershing avenue, won one of the J. Leahy Fund scholarships; Joseph Lederman, 5024A Page boulevard, a scholarship of the Jewish Foundation; Leo B. Couch, 7553 Ellis avenue, Maplewood, and Eugene S. Buckham, 5532 Maple avenue, each one of the Peter K. Lanahan scholarships.

Partial scholarships were awarded to George Paul Dougherty Jr., 8945 Manchester road, Webster Groves; George F. Parnell, 803 Portland terrace; Stanley A. Morrison, 623 Athlone avenue; John L. Sedlacek, 1236 North Ninth street, East St. Louis, and Charles Gettinger, of Festus, Mo.

AUTHORIZED ATWATER KENT DEALER
Phone Us for a FREE HOME DEMONSTRATION
SQUARE DEAL BATTERY & RADIO CO.
4353 WARNE COlfax 1695

$5.00 DELIVERS AN ATWATER KENT TO YOUR HOME!
HELLRUNG AND GRIMM
9th & WASHINGTON 16th & CASS

EASY TERMS OF $2 WEEKLY
GOLDMAN BROS.
1102-08 Olive Street
AGENTS FOR ATWATER KENT RADIOS

CASHIER OF HURST, ILL., BANK INDICTED FOR EMBEZZLEMENT

Former Marion City Clerk Also Named in True Bill; Report on Liquor in Jail.

Special to the Post-Dispatch.

MARION, Ill., Sept. 27.—The Williamson County September grand jury on recessing until Oct. 10, reported 38 indictments against more than 50 persons.

The report condemned "persons who have been repeatedly convicted of crime for making infamous and misleading statements concerning the officers of our county who have been instrumental in their apprehension and conviction."

The grand jurors said they could find no evidence to substantiate alleged testimony that a convicted bootlegger had obtained liquor from a constable, but said they found "quantities of confiscated liquor stored in the county jail and a large quantity of distilling apparatus" and recommended that the Circuit Judge order all such liquor and apparatus "destroyed in the presence of witnesses."

The indictments returned include three for embezzling, one against Benjamin Sizemore, cashier of the defunct Hurst State Bank; Harry Adkins, former Marion City Clerk, and James F. Halley Jr. of Herrin. Sizemore is alleged to have taken bank funds, Adkins to have taken city funds, and Halley is charged with embezzling $250 belonging to Constable Forbes of Herrin. Mrs. Mae Sweeney of Hurst was indicted with Sizemore for conspiracy to embezzle. Her account with the bank was alleged to have been overdrawn by $3600 when the bank closed.

PREHISTORIC ENGRAVINGS FOUND

Yale Archeologist Says They Date Back 20,000 Years.

NEW HAVEN, Conn., Sept. 27.—The discovery of two prehistoric engravings on bone dating from the Magdalenian epoch of at least 20,000 years ago was announced today by Prof. George G. MacCurdy, research associate in prehistoric archeology at Yale University and director of the American School of prehistoric research.

He mentioned the finds while giving an account of a "prehistoric pilgrimage" undertaken with Ambassador Charles G. Dawes last summer. The engravings, however, were found in a cave in Northern Spain before Dawes joined the expedition.

OPENING OF PRIVATELY OWNED BARGE LINE ON OHIO PRAISED

O. F. Barrett, Head of Ohio Valley Association, Hails Event as One of "Biggest."

Special to the Post-Dispatch.

CINCINNATI, O., Sept. 27.—Inauguration of barge line operations this week on the Ohio and Mississippi Rivers by private capital and as a common carrier was described by Oscar F. Barrett, president of Ohio Valley Improvement Association, as "one of the biggest things that could happen, not only to Cincinnati, but to the entire Mississippi and Ohio Valleys.

"Fifty years ago," said Capt. Barrett, who is outstanding nationally not only as an advocate of river improvement but as a practical river man, "the Southern railroad opened up new American markets for this territory. Now this barge line is opening new world markets.

"Its success will undoubtedly interest private capital in inland waterways throughout the country. River traffic has grown tremendously in the last few years. Extensive operation of private barge lines as common carriers is inevitable."

WORLD BUSINESS SLUMP TO END IN '31, DAWES SAYS

"Fool of 1929 Was He Who Had No Fear," Ambassador Declares in Spsech at Belfast.

By the Associated Press.

BELFAST, Ireland, Sept. 27.—Ambassador Dawes, speaking as guest of honor at an official luncheon at the City Hall today, predicted the end of the current world wide industrial and trade depression by the summer or fall of next year.

"The business fool of 1929 was he who had no fear," he said.

The Ambassador's address was an analysis of "present worldwide industrial and trade depression, its cause, and its probable duration."

Dawes said he would not fall into the common error of travelers of discussing questions of local industry, but that in Belfast, which is a center of world-wide business, he could properly discuss the present world-wide depression, since as nearly everywhere else, it is having its serious local effect.

Text of Address.

The Ambassador said:

"A world depression in business is due always to sudden change in the attitude of the world's people. This changed attitude is often explained in different countries as being the result of diverse causes, including unwise national policies, undue speculation, overproduction, under-consumption, and political or social upheavals.

"These, however, are more the effects of this change of general attitude than the causes of it. It is often easier to conclude that one catastrophe or error in business is the cause of the following one, rather than that both originate from one underlying cause.

"In the United States for instance, as well as elsewhere, a major depression in business has always been preceded a few months before by a stock panic induced by over-speculation. Many have assumed that the collapse of the Stock Market caused the later depression. Many have assumed too that this correct forecasting of business trends by stock speculators is evidence of the composite intelligence of the speculating class.

Loss of Confidence.

"Nothing could be more untrue, for not only is the speculating class as a whole no wiser than those in other businesses but no intellectual judgment of the future can always prove to be right and in this case general unloading of stocks months before general business is materially affected always occurs. The truth is that stock market depression and the following business depression are both caused by the same thing—a fundamental change in the attitude of the average man resulting from a sudden loss of confidence on his part, the first public manifestation of which occurs on the stock exchange.

"The reasons why the stock exchange gives this first evidence of a change in general attitude are simple. Business on the stock exchange is transacted under unique conditions conducive to almost immediate public registration of general lack of confidence in values. On the stock exchange, when confidence in the future is rampant, every facility exists for speculators to get easily into debt, and in proportion to the thinness of their margin and larger amount of stocks they carry upon given capital invested as margin the larger do they compute their respective profits. Contrarywise, when their optimism falters, the quicker will they run from prospective loss necessarily proportionately as large.

As to General Business.

"The man with merchandise to sell, on the other hand, when he commences to lose confidence in values, will dispose of its gradually. He is not generally under the necessity when the market drops of immediately putting up additional margins of security to his creditors if he prefers not to sell just then. When the market slackens he does not have to fear being sold out by somebody else if he prefers to take his own time in selling.

"Moreover, in general business, so much of which is concerned with supplying of human necessities there is a greater continuance in demand and, in consequence, in times of depression, a slower market decline than in stocks the demand for which the lessens more abruptly. Nevertheless, the fundamental cause of the decline in both is the same.

"Let us consider this fundamental cause. Comments of learned economics differ so widely in respect to it and the probable time of continuation of the present world-wide business depression that we laymen may be excused for seeking simpler explanations. The qualities of composite mankind are but qualities of the average individual composing it.

"As the average man in his personal or business activities occasionally departs from the usual, so does mankind. As a man sometimes cuts loose from safe business moorings, so does mankind. As a man sometimes embarks upon unknown and dangerous seas of speculation and unsound enterprise, so does mankind, and what they happens to a man happens to mankind.

"We don't know why a man goes wrong, but we have no difficulty in knowing when it is thus with mankind. After a hectic period induced by regrettable combination of over-confidence and misdirected energy, reaction and a return to a normal view of things causes the first business collapse, then a period of stagnation and then a period of recuperation.

"The business of mankind is now in a stage of recuperation. We know that in a general way under the law of action and reaction periods of under-activity in business are somewhat proportional in length to periods of activity preceding them. That time is considerably over a year behind us when the public suddenly turned over from exhilaration and that confidence in the future which is the basis of prosperity to that lack of confidence which is the basis of business depression.

"I do not think that the business of the world left its normal trend earlier than in 1927, two years before the collapse of prices in 1929 on the leading stock exchanges of most nations. If I am right in this, other things being equal, may we not hope to see the normal trend of world business resumed by summer or fall of next year, which will mark the end of the after two-year period?

"Exceptional local conditions may in this or that country retard or advance the healing effect of returning world business confidence but nothing is more certain than the coming business recovery. The business fool of 1929 was he who had no fear. The fool now is he who has no hope."

Dawes' Spartan Diet.

The American envoy surprised all by his Spartan diet at luncheon. He refused a succulent Irish lamb dish which had been chosen as a special compliment to him and contented himself with potatoes and lettuce.

Champagne and costly wines were dispensed about the table but Dawes refused them. Finally he asked for a bottle of ginger beer. This request created consternation among the waiters. A messenger had to be dispatched poste-haste from the city hall to a hotel, nearly a fifth of a mile away. When the ginger beer arrived, Dawes merely sipped it.

La Grange (Mo.) Bank Closed.

JEFFERSON CITY, Sept. 27.—The La Grange Savings Bank of La Grange, Lewis County, with deposits of $142,972, was closed today by the board of directors and taken in charge by the State Finance Department. Finance Commissioner Cantley said the closing was due to overlending and slow loans. The last report of the bank showed loans of $159,264, compared with deposits of $142,972, a capital stock of $20,000 and a surplus of $11,000. The bank had bills payable, largely representing money borrowed, of $50,429.

URGES CITY REMAIN PORT OF ENTRY FOR ANTIQUES

Trade Bureau of St. Louis C. of C. Files Protest Against Treasury Department Ruling.

Declaring that a recent ruling of the Treasury Department, designating only seaport cities as ports of entry for the clearance of antiques, will influence St. Louis importers of such articles, the Chamber of Commerce Foreign Trade Bureau has entered a protest against the ruling with the department.

In addition, the bureau has requested Senators Patterson and Hawes, and Congressmen Dyer, Cochran and Niedringhaus to attempt to have the ruling changed so that St. Louis will continue as a port of entry for antiques as it has been in the past.

Importers here say the new ruling may result in additional brokerage charges and will increase the chance for damage to the goods being shipped to them. They point to the fact that with St. Louis as a port of entry, shipments can be sent to the importers' places of business in bond and examined there by Customs appraisers. Under the new ruling, the shipments must be unpacked in New York, and then repacked. St. Louis importers feel that the repacking will not be done as carefully as necessary at New York, and that their goods will be damaged en route from New York to St. Louis.

In addition, several importers have their shipments come into the United States through Canadian ports. They point to the fact that because of the new ruling they will have to ship through New York. The ocean freight to New York is higher than to Canada, and the railroad freight from New York to St. Louis is higher than from a Canadian port to St. Louis, they say.

The bureau also protested that ruling makes it necessary in differences of opinion that the case be brought before the Customs Court, thereby requiring St. Louis importers to be represented either personally or through an attorney at the outer port, at additional expense to themselves.

Greenland Expedition Returns.

By the Associated Press.

NEW YORK, Sept. 27. — The British schooner Effie M. Morrisey in command of Capt. Robert A. Bartlett, and with a party of scientists aboard, returned today from a cruise to Greenland. Sponsored by the Academy of Natural Sciences of Philadelphia and the Musieum of the American Indian, Heye Foundation, in New York, the expedition left here June 5 in search of animal groups and Eskimo lore.

POLICE FIRE ON MOB IN INDIA; ONE PERSON KILLED, 45 SHOT

National Congress Volunteers Try to Stop Modern Election in United Provinces.

NAINI TAL, United Provinces, India, Sept. 27.—One person was killed and 45 wounded by rifle fire here today when police tried to suppress a demonstration of Nationalists. Several policemen were injured.

An election for a local Municipal Council was being held and the town hall, which was the polling station, was picketed by representatives of All-India National Congress. They tried to prevent the election, destroyed the ballot papers, refused to disperse and stoned the police.

After repeated warnings the police opened fire. Forty-six rioters were taken to the hospital, one dying there. Numerous arrests were made.

Radio Prices Slashed ..at WURLITZER

See the Cardinal World Series—Bring Home the Championship Through Your Own Radio.

This and many other models specially priced for this occasion up from

$38

Small Down Payment and Only $2 Weekly.

Make Your Selection Early to Avoid Disappointment

Store Open Till 9 P. M.

WURLITZER
1006 OLIVE ST.

Illustration shows one of the many models on sale.

$50.00 FOR THE WORLD'S SERIES

Is what you can save if you can hold a brush and refinish (paint) your own auto yourself with Nu-Enamel—one coat covers any surface, over old paint, metal or wood with lasting, dazzling beauty.

This is the famous 24 shade Nu-Enamel Stand—look for it.

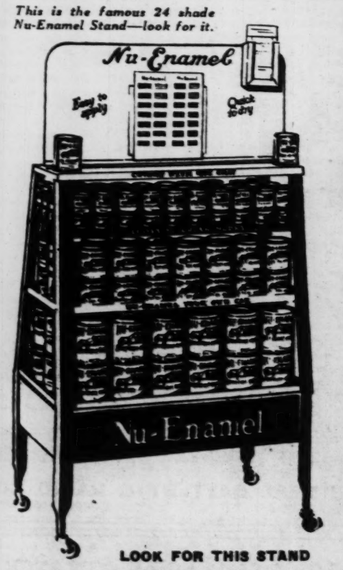

NU-ENAMEL

Made especially for amateur use. Goes on smooth... leaves no brush marks... dries in 3 hours.

$5 GIVES YOU A NEW CAR Appearance

For less than one service of oil and gas. You, yourself, can refinish your car to look like new. Results are always certain. A good job is assured. It dries right, looks right and stays right.

NU-ENAMEL is also ideal for enameling—old furniture and woodwork.

Make your selection from the rack holding 24 beautiful shades of the famous Nu-Enamel.

Where to Buy Nu-Enamel in St. Louis

NU-ENAMEL CO. OF ST. LOUIS
South Entrance Arcade Building
813 Pine Street

LOOK FOR THIS STAND

Nu-Enamel is also sold at the following places:

ARSENAL HARDWARE CO. 3849 Arsenal St.
BARTMER AUTO SERVICE CO. 6605 Olive Street Road
BERGER ELECTRICAL SHOP 6818 Clayton Rd.
GRAND-PARK GARAGE 1809 S. Grand Blvd.
GROLL BROS. HARDWARE CO. 2926 S. Jefferson Ave.
KALB ELECTRIC CO. 2711 Big Bend Rd.
POTOMAC SERVICE STATION 2700 Potomac St.
RIEHL BRAKE EQUIPMENT CO. 3415 Washington Ave.
RUDOLPH HARDWARE CO. 5745 Delmar Blvd.
E. H. STEINMANN TIRE CO. 4358 Warne Ave.
GEO. E. THILENIUS TIRE CO. 4943 Delmar Blvd.
VERSEN TIRE & BATTERY CO. 3737 S. Jefferson Ave.
D. W. SCHRADER 3623 Laclede Ave.
CHAS. WILSON HARDWARE CO. 7309 Manchester
DWYER HARDWARE CO. 2308 Big Bend Rd.
SULLIVAN SERVICE STATION 7201 Manchester
WILLETT SERVICE STATION 3840 Greenwood
FRY'S DRUG STORE Warrenton, Mo.
THEO. GUE Wentzville, Mo.
BOWLES BROS. ELECTRIC & PLUMBING CO. 145 N. Main St. St. Charles, Mo.
JUMBO BRAKE SERVICE CO. 1111-13 Clay St. St. Charles, Mo.

CLIP and MAIL COUPON AT ONCE

Get color chart showing the 24 shades of NU-Enamel—Free.

NU-ENAMEL CO. OF ST. LOUIS
South Entrance Arcade Bldg.
813 Pine St., St. Louis

Gentlemen—

Please send me the Free Chart showing the beautiful colors of Nu-Enamel.

Name .....
Street .....
City .....
State .....

Take a tip from

Big Business

in buying your Pencil

A. B. RACHT
Chicago-Milwaukee Division Manager, Holland Furnace Company.

Holland Vaporaire uses Autopoint

"Every man that phones me by midnight tonight saying that he closed a heating plant sale today will receive a Mystery Prize from yours truly—a prize that you will long cherish, because you came through at the zero hour." A. B. Racht, Chicago, head of the Vaporaire Division, Holland Furnace Co., started the terms of a 24-hour sales contest in these words and gave Autopoint Pencils as his prizes. He doubled his day's business!

HERE'S a "testing laboratory" to guide you in buying your personal pencil that you don't always find in making purchases of other articles. Hundreds of firms buy pencils to use as "remembrance" advertising, as prizes, and for other uses.

What pencil is the favorite among these firms? Autopoint, without question. It is famous as the "pencil of big business."

Autopoint wins because of its simple mechanism. It is fool-proof. Simple to refill. Only one moving part.

You'll find Autopoint the best balanced, the lightest, the most attractive pencil made. You can buy cheaper pencils, and you can pay more, but no matter at what price, you won't get more lasting pencil service.

Examine Autopoints at your stationer's. He has a wide range of styles and models in color combinations to suit your fancy. Prices from 50c to $4. If you have any trouble finding Autopoints, write us.

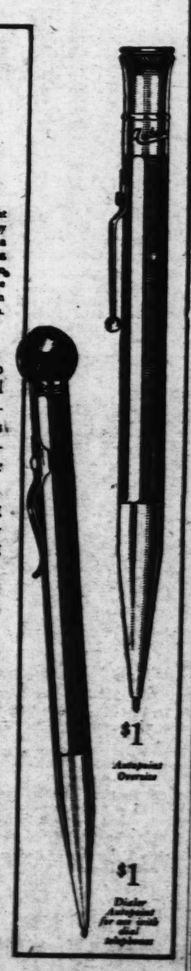

Autopoint
The "Better Pencil" Made of Bakelite

Autopoint Company, 1801-31 Foster Ave., Chicago

Double Eagle Stamps Monday

15 New Fall Models for Your Choosing

Dr. Sawyer's Arch-Fitting Shoes

THE OXFORD TIE

Chosen by the fashionable women for their beauty and comfort. Dull Satin-Finished Kid, Gray Kid underlay. Leather Cuban Heels, Rubber Lifts.

Sizes 3 to 10
Widths AAA to EEE

$7.50 Values $6

In Newcastle Brown Kid, trimmed with Brown Baby Shark, $8.50 values, $7

"HERE'S THE STORE THAT REALLY FITS YOU"

MAIL ORDERS FILLED

C. E. Williams
SIXTH and FRANKLIN
Quality Shoes for All the Family

"Rollins" $1.75 Silk Hosiery $1.25

AUCTIONEERS AUCTIONEERS

BEN J. SELKIRK & SONS
AUCTIONEERS and APPRAISERS Real Estate & Investments
1534 ARCADE BLDG. CHestnut 3411

BANKRUPTCY AUCTION SALE!
GROCERIES, 2444 NORTH SPRING AVENUE
TUESDAY, SEPTEMBER 30TH. 10:30 A. M.

By order of the Referee in Bankruptcy and subject to approval thereby, we will sell for the Trustee of the estate of Herman Lotze, Bankrupt, a staple stock of open shelf Groceries and some full cases, at the time and place above mentioned. TERMS CASH.

JOHN C. ROBERTSON, Trustee, Wainwright Bldg. BEN J. SELKIRK & SONS, Auctioneers

BANKRUPTCY AUCTION SALE!
SHOES and FIXTURES
1729 MARKET STREET
WEDNESDAY, OCTOBER 1st 10:30 A. M.

By virtue of an order made by the Referee in Bankruptcy for this division and district and subject to approval thereby, we will sell the following:

About 200 pairs of men's, ladies', misses' and children's high and low Shoes, Rubbers, Tennis Sandals, Slippers, Findings, Hosiery, etc. FIXTURES: Shoe Shelving and Mirrors, 18 Chairs, Cash Register, Show Case, Electric Fans, Display Stands, large Electric Sign, etc.

The property will be offered in bulk and in suitable detail subdivisions. TERMS CASH.

CLYDE W. WAGNER, Trustee, Bell Telephone Bldg. BEN J. SELKIRK & SONS, Auctioneers

BANKRUPTCY AUCTION SALE!
KINGS RADIO CORPORATION
1164 NORTH KINGSHIGHWAY BLVD.
FRIDAY, OCTOBER 3rd 10:30 A. M.

Pursuant to an order of the Referee in Bankruptcy for this division and district, and subject to approval thereby, we will sell, as indicated in the foregoing, the following:

2000 Radio Tubes (assorted brands and numbers), Radio Cabinets, Batteries, Soldering Outfits, Bicycles, Bicycle Tires, Roller Skates, Transformers and Antenna Kits, Hydrometers, Electric Lamps, Enamel, Paint, Wire, Radio Accessories and various merchandise of similar kind. FIXTURES: Adding Machine, Typewriter, Cash Register, Chairs, Desks, Filing Cabinet, Shelving, etc.

The property will be offered in bulk and suitable detail lots. TERMS CASH.

PAUL L. HALL, Trustee, Arcade Bldg. BEN J. SELKIRK & SONS, Auctioneers.

BANKRUPTCY AUCTION SALE!
NIGHT AND DAY GARAGE
AUTOMOBILES—GARAGE EQUIPMENT
626 S. SEVENTH ST.
FRIDAY, OCTOBER 3rd 2:00 P. M.

Pursuant to an order of the Referee in Bankruptcy in the matter of Henry Fertig, bankrupt, doing business as above, we will sell the following:

G. M. C. Wrecking Car, 3 Cadillac Towing Cars, Oldsmobile Sedan, complete Automobile Laundry, Welding Outfit, Gasoline Pump, Electric Drill, Jacks, Fire Extinguishers, Battery Charger, Burroughs Adding Machine, Check Protector, Desks, Office Equipment.

The property will be offered in bulk and in selected detail lots. TERMS CASH.

ROYAL L. COBURN, Trustee, Security Bldg. BEN J. SELKIRK & SONS, Auctioneers.

AUCTION! AUCTION!
LADIES' AND INFANTS' WEAR—DRY GOODS
717-719 LUCAS AVE. ST. LOUIS, MO.
Tuesday, September 30th, 10:30 A. M.

The above stock is, without doubt, the finest stock of its kind we have had the privilege of selling at auction. Stock consists of the following: 25 dozen assorted ladies' Silk Undies, in Teddies, Gowns, Bloomers, Pajamas, etc. 75 dozen Infants' Vests and Misses'ells brand of Underwear, 50 dozen ladies' and children's leather, suede and cloth Gloves in the latest styles; all high-priced merchandise. 36 dozen ladies' full-fashioned Silk Hosiery. 15 dozen children s and women's Bradley Sweaters, 1000 yards piece goods, mostly Silks and Cretonnes. Beautiful children's Knit Sets, fancy Bed Sets, Pillowcases, Novelty Goods, Fancy Goods, Notions, Leather Purses, Brassieres and Girdles, Infant Coats and Dresses, Silk Infant Quilts, Thread, Laces and hundreds of other items usually found in a store of this caliber.

FLEISCHER-BROWN & COMPANY
Auctioneers. Cable's 6807 717-19 LUCAS
"WE BUY FOR CASH RETAIL STOCKS OF ALL KINDS!"

BIG FURNITURE AUCTION
EVERY MONDAY AND FRIDAY 10:30 A. M.
THURSDAY BEING A HOLIDAY OUR SALE WILL BE HELD FRIDAY
Large Selection of Household Goods of All Kinds. Consigned Goods Solicited.
2024-26-28-30 MORGAN ST.—CHestnut 5304-05
MOUND CITY AUCTION ROOMS

BIG FURNITURE AUCTION TUESDAY
MISSOURI FURNITURE AUCTION
2607-09-11-13-15 MORGAN STREET
CHestnut 2372—GArfield 0230 Wholesale and Retail Private Sales Daily

BOATS AND LAUNCHES

Boats and Moto

1930 model Century Cyclone .....
1930 model Donne Racing Boat .....
Mullins Carton; list price $550; bargain ...
Heaton Safety Plane .....
completely overhauled Johnson Motor ...
1930 Evinrude Speedit Twin .....
1928 Evinrude Speedit Twin .....
Electric Starter, Evinrude Twin, like new.
1929 model 7 h. p. Evinrude Fleet Twin ...
6 h. p. Inboard Motor .....

Sarah-Vandeventer Boat and ...
21 S. Vandeventer.

BOATS AND LAUNCHES

USED OUTBOARD MOTORS. ...
Johnson 10 h. p. ...; Evinrude, 20 h. ...
14 h. p. $100; Johnson 25 h. p. $110, Johnson 35 h. p. $175; ...
Sales & service. We repair all ... of outboard motors. ...
OLIVER CYCLE CO. ...
25 Bell avenue. Kinloch 0740. (c09)

... Dodge boat distributor; we ... sacrificing over 20 boats and motors. ... 1208 Olive.

... foot, Hacker runabout, fine ... good speed; fine work boat; ... new owner. $6. Hertz's ... a boat yard, foot of East Grand, ... of Bingo Cycle Co. (c)

... 21-ft. Hacker runabout; with or ... 4595 Pennsylvania.

... Steel and wood; also canoes ... outboard motor boats; catalog. F. ... Boat Works, Valley Park, Mo. (c-9)

... Neptune twin motors, latest ... 300 up. Weber boat, 4216 ... (c09)

... BOAT—16 feet; weighs 135 lbs.; ... proof; cost $225; $80. 2346 S. ... (c)

... CLASS service and docking facili- ... at North Shore Boat Harbor. (c09)

... EVERETT, 1005. (c09)

... BOAT—15½ ft., modeled klinker ... Brooks, sandies outboard; encap. ... Aloine av.

BOOKS AND PERIODICALS

For Sale

... 1500, new and old; rare; scarce; ... remodeling. 1426 Olive. (c09)

... JOBS—To sell; new; bargain. ... Post-Dispatch.

... BRITANNICA — $25; ... Parkview 0082. (c)

BUILDING MATERIAL

ROOFING PAPER

... as $1.35 per roll; lumber, sash, ... wall boards, paints; hardware; new ... down, prices right. JEFFA. 1240 N. ... (c)

NEW DOORS, ALL KINDS

... sizes, panel, glass doors for new build- ... or remodeling; windows and frames; ... new stock, cheaper than used. F. ... EINBRENNER. Lac. 2106. 3511 Lemp. (c09)

... BRICK—800,000; 1000 dust, 200 doors, ... over 30 cents; lots, size exact; white ... and iron; kindling cheap. 14 Johnson. ... BRICK—100,000, white, hard, $4.50 M; ... $25 M; doors, $1; windows, ... $2 M. Victor 1770. (c)

... —Most quality hard, white; prices ... S. D. Meyer, FRoss, 3848. (c09)

... SALVAGE—200 new sash, 300 each, ... new doors, $2; 50 F. Steinbrueggen ... & Doors, 3511 Lemp, near Broadway. (c)

... BEAMS and channels, angle iron, rods, ... concrete bars, rails; all sizes of pipe; ... very cheap. Sherman, 2d and Salisbury.

... BRICK, DOORS—1000, 30c up; windows, ... $1 up; slate, 50c; rubble stone, $1.75 ... perch; reasonable haul. Carroll and ... allied streets.

... CHEESE—Used cheese; all kinds. 6800 ... Station, 1514 Lucas.

... LAID surfaced shingles, sheet metal ... home building and repair materials, ... etc. etc., at interesting prices. We can ... make monthly payments. Missouri Steel ... & Wire Co., 1406 N. Broadway. (c09)

... BRICK—Used brick for garage; also ... good bricks. Jefferson 5340.

... DOORS AND WINDOWS—Cheap. ... Hartford.

... have everything in building materials; ... dimension lumber, windows, doors, bath- ... room fixtures, etc. Edward D. Meyer, Sa- ... lisbury and Miami. FRospect 3484. (c09)

... PLATE GLASS—20x84, Call 4402 ... Delmar 7322.

Roofing Material

ASPHALT SHINGLES
Hexagonal; green, blue-black; per square, $3.10.
SCHULTE HDW. & PT. CO.
835 Union EVergreen 5500 (c03)

... ROLL ROOFING, smooth and slate sur- ... face, 1-ply and seconds, 65c a roll and ... up; 1-ply, metal roofing and all kinds of ... roofing materials at attractive prices. Mis- ... souri Steel and Wire Co., 1406 N. Broadway (c8)

... SHINGLES SECONDS—ALL COLORS, ... Dimond Hex, $2.10 per square. ... Dimond Hex, 33 per square. ... Diamond Hex, $2.65 per square. ... Rockwall, 24 per square. ... Rockwall Strip, $3.95 per square. ... Universal Individual, $2.50 per square. ... Dutch Mill Ends, $1.25 per square. ... Diamond Point Mill Ends, $1.35 per square. ... MISSOURI STEEL & WIRE CO., ... 1406 N. Broadway. (c90)

... WATERPROOF your walls and roof with ... Elastine elastic roof coating. J. E. ... Kelly 5109 Delmar. Forest 2034.

... SHINGLES—Radio supplies and tester ... for sale. 9033 Marlow. (c)

... EXCHANGE—Remington automatic shot- ... gun for outboard motor, HUdson 1524W.

... EXCHANGE 3 rooms furniture for small ... car or cash. 2715 Henrietta.

... GAS RANGE—Quick Meal; all white; ... enamel; high oven; cost $140; ... sell quick, $40. 4340 Cote Brilliante.

... HAVE piano to exchange for truck ... painting, concreting or floor finishing. ... Louis. (c)

... PRINTING exchanged for desk room. ... Box A-385, Post-Dispatch.

... TIRES Wtd.—30x3½ and 30x3, for fur- ... niture. Franklin 7947. (c)

... WANT party to furnish material and build ... house in exchange for land. Mr. Grand, ... Southwest.

... WANT small truck in exchange for new ... vacuum cleaner. COlfax 1472W. (c)

FURNACES FOR SALE

... ROUND BOILER .....$69.00 ... 675 cubic feet capacity. ... HOT-AIR FURNACE .. $49.50 ... RADIATORS, any size, ft., 32c ... We sell to everybody at wholesale prices; ... best monthly terms; largest independent ... heating house in America; send for big free ... catalogue. ... SUPPLY CO., PLUMBING & HEATING ... 1119 Chestnut st.

... FURNACES—100; new and used; all ... sizes. Schmidt Bros. 4271 Laclede. (c)

... FURNACE—$15. Schmidt Bros. Phone ... Jefferson 2305, 4271 Laclede. (c)

... BURNER—Electrol, complete; 8-day ... clock; reasonable. WEbster 3682.

... STEAM HEATING PLANT—Large; will ... heat 20-room house; handsome pedestal ... boiler. Schmidt Bros. 4271 Laclede.

... WARM AIR FURNACES—Lowest prices; ... complete 6-room bungalow, $106.75 cash, ... installed; terms; estimates free. ... Call evenings 1000 or FRospect 6116. Sears ... Roebuck & Co. (c81)

MACHINERY Wanted

... AIR COMPRESSOR, 9x6—all after 1. ... under 4000 M. (c)

... ENGINES, motors, machinery bought, ... sold, traded. Hertz's, 6420 Delmar. 7307 and ... 7308. Hertz's, 6420 Delmar. 7307 and ... 7308. (c)

... FOOT POWER WTD.—AC constant ... current; must be in good condition. ... 2462. (c)

... HAND SAW Wtd.—Used, about 8-inch. ... Call GRand 2111. (c)

EXCHANGE

... AUTOMOBILES—Take diamonds, ra- ... dios, any valuables; terms. 1505 St. ...

... CAR—Take $75 worth now on car; more ... coming winter; also will use $300 fuel oil ... Grampner, 3418 Locust.

... FULL exchanges papering, painting, plas- ... tering for rent of 3-room flat. Box A- ... 386, Post-Dispatch.

... EXCHANGE—2 diamond rings and cash ... or auto for small baby grand piano. (c)

... EXCHANGE—Radio supplies and tester ... for sale. 9033 Marlow. (c)

... EXCHANGE—Remington automatic shot- ... gun for outboard motor, HUdson 1524W.

An election for a local Moslem Council was being held and the town hall, which was the polling station, was picketed by representatives of All-India National Congress. They tried to prevent the election, destroyed the ballot papers, refused to disperse and stoned the police.

After repeated warnings the police opened fire. Forty-six rioters were taken to the hospital, one dying there. Numerous arrests were made.

Stamps Monday

all Models Choosing

wyer's ting Shoes

FORD TIE

ble women for their beauty fort. Dull Satin-Finished Kid underlay. Leather uban Heels, Rubber Lifts.

Sizes 3 to 10 Widths AAA to EEE

$7.50 Values $6

n Kid, trimmed hark, $8.50 values, **$7**

THAT REALLY FITS YOU"

illiams "Rollins" $1.75 Silk Hosiery **$1.25**

d FRANKLIN *for All the Family*

BOATS AND LAUNCHES

Boats and Motor Bargains

1930 model Century Cyclone $175
1930 model Doane Racing Boat $100
Mullins Carbon; list price $550; bargain price $275
Heston Safety Plane $165
completely overhauled Johnson Motor ..... $ 75
1930 Evinrude Speedit Twin $195
1928 Evinrude Speedit Twin ..... $ 95
Electric Starter, Evinrude Twin, like new $240
1929 model 7 h. p. Evinrude Fleet Twin ..... $ 85
6 h. p. Inboard Motor ..... $ 30

Sarah-Vandeventer Boat and Motor Service Station
[illegible] S. Vandeventer. GRand 2762.

BOATS AND LAUNCHES

USED OUTBOARD MOTORS. [illegible] 10 h. p., $80; Evinrude, 20 h. p., $100; Johnson 14 h. p., $110; Johnson 32 h. p., $175. Sales & Service. We repair all [illegible] of outboard motors. OLIVER OLLE CO. Jefferson 0740. (c-99)

[illegible] Dodge Boat distributor; we [illegible] for boats and motors. [illegible] good speed; four place. Boat; [illegible] owner; Mr. Berry, at [illegible] boat vard, foot of East Grand. [illegible] of Idaho Olympic Boat. (c)

[illegible]-ft. hacker runabout; with or [illegible] 3605 Pennsylvania.

[illegible] Steel and wood; also canoes [illegible] Post-Dispatch; catalog. [illegible] boat works, Valley Park, Mo. (c-99)

[illegible]-cyl. Neptune twin motors, latest [illegible] $80 up. Wagner Boat, [illegible]. (c-99)

[illegible] BOAT—16 feet; weighs 135 lbs.; [illegible] top; cost $225; $60. 2246 S.

[illegible]-CLASS service and docking facilities [illegible] at North Shore boat harbor, [illegible] Everkreen 9003. (c-99)

[illegible] BOAT—15 h. p., modified Kinker [illegible] hardtop; [illegible] Aldine av.

BOOKS AND PERIODICALS

For Sale

[illegible]—1500; new and old; rare; scarce; [illegible] 1426 Olive. (c-99)

[illegible] JUBILIS—To case; new; bargain. [illegible] Post-Dispatch.

[illegible] BRITANNICA — $25; [illegible] FAirview 7081. (c)

AUCTIONEERS

SELKIRK & SONS
APPRAISERS
Real Estate & Investments
1345 ARCADE Chestnut 5311

AUCTION SALE!
ORTH SPRING AVENUE
0TH. 10:30 A. M.

[illegible]kruptcy and subject to approval thereby, [illegible]state of Herman Lotze, Bankrupt, a staple [illegible] some full cases, at the time and place

BEN J. SELKIRK & SONS, Auctioneers

AUCTION SALE!
d FIXTURES
KET STREET
ER 1st 10:30 A. M.

[illegible] the Referee in Bankruptcy for this division and [illegible]erval thereby, we will sell at [illegible] [illegible]ers, misses' and children's high and low [illegible]pers, Findings, Hosiery, etc. FIXTURES: [illegible]irs, Cash Register, Show Case, Electric [illegible] Sign, etc.; [illegible] bulk and in suitable detail subdivisions.

BEN J. SELKIRK & SONS, Auctioneers

AUCTION SALE!
O CORPORATION
LOOKING BLVD.
d 10:30 A. M.

[illegible]eree in Bankruptcy for this division and [illegible]eby, we will sell, as indicated in the fore-

[illegible]ands and numbers), Radio Cabinets, Bat[illegible]ycle Tires, Roller Skates, Transformers and [illegible] Lamps, Enamel, Paint, Wire, Radio Ac[illegible]f similar kind. FIXTURES: Adding Ma[illegible]irs, Desks, Filing Cabinet, Shelving, etc.; [illegible]ulk and suitable detail lots. TERMS CASH.

BEN J. SELKIRK & SONS, Auctioneers

AUCTION SALE!
D DAY GARAGE
GARAGE EQUIPMENT
EVENTH ST.
'3rd 2:00 P. M.

[illegible]ree in Bankruptcy in the matter of Henry [illegible] above, we will sell the following: [illegible]e Towing Cars, Oldsmobile Sedan, complete [illegible] Gasoline Pump, Electric Drill, Jacks, Fire [illegible]rouchs Adding Machine, Check Protector, [illegible]ulk and in selected detail lots. TERMS

BEN J. SELKIRK & SONS, Auctioneers

URE AUCTION
AND **FRIDAY** 10:30 A. M.
OUR SALE WILL BE HELD FRIDAY
of All Kinds. Consigned Goods Solicited.
AN ST.—CHestnut 5394-95
AUCTION ROOMS

AUCTION TUESDAY
RNITURE AUCTION
5 MORGAN STREET
Wholesale and Retail Private Sales Daily

BOATS AND LAUNCHES

[illegible] OUTBOARD MOTORS. [illegible] Evinrude, 20 h. p., $100; Johnson 14 h. p., $110; Johnson 32 h. p., $175. [illegible] Sales & Service. We repair all [illegible] of outboard motors. OLIVER OLLE CO. JEfferson 0740. (c-99)

[illegible] Dodge Boat distributor; we [illegible] for boats and motors. [illegible] good speed; four place. Boat; [illegible] owner; Mr. Berry, at [illegible] boat yard, foot of East Grand. [illegible] of Idaho Olympic Boat. (c)

[illegible]-ft. hacker runabout; with or [illegible] 3605 Pennsylvania.

[illegible] Steel and wood; also canoes [illegible] Post-Dispatch; catalog. [illegible] boat works, Valley Park, Mo. (c-99)

[illegible]-cyl. Neptune twin motors, latest [illegible] $80 up. Wagner Boat, [illegible]. (c-99)

[illegible] BOAT—16 feet; weighs 135 lbs.; [illegible] top; cost $225; $60. 2246 S.

[illegible]-CLASS service and docking facilities [illegible] at North Shore boat harbor, [illegible] Everkreen 9003. (c-99)

[illegible] BOAT—15 h. p., modified Kinker [illegible] hardtop; [illegible] Aldine av.

BUILDING MATERIAL

ROOFING PAPER

[illegible]s as $1.35 per roll; lumber sash, [illegible]s, pallets, planing mill, new and [illegible]ed, prices right. BEFFA, 1240 N. [illegible]. (c)

NEW DOORS, ALL SIDES

[illegible] pair; also some more for new build[illegible] complete windows and frames; [illegible] stock cleaning; many sizes. 4500 [illegible]ENNER Ave. 2106. 3511 Lemp. (c-99)

[illegible]-200,000 1000 joist, 200 doors, [illegible] for each, whitewood, [illegible] finishing cheap. 14 Johnson.

[illegible]-100,000, whole, hard, $4.50 M; [illegible] sash, $1; windows, $3 M. Victor 1770. (c-62)

[illegible]ional quality hard, whole; priced [illegible] E. D. Meyer, PRos. 8848. (c-99)

[illegible]ING OUT—200 new sash, 30c each; [illegible] 2x4, 2c foot; 2x6, 3c foot; whitewood [illegible] doors, $3.11 Lemp, near Broadway. (c)

[illegible] and channels, angle iron, rods, [illegible] all sizes of pipe; [illegible]t deal, Herman, 2d and Salisbury.

[illegible] doors—1000 odd up; windows, [illegible] frames; [illegible] rubble stone, $1.75 [illegible] reasonable haul. Carroll and [illegible]. (c)

[illegible]—Used cheap; all kinds. 6800 [illegible]. Stemmler

[illegible] suffering shingles, sheet metal [illegible] and repair materials, [illegible] at interesting prices. We can [illegible] to your benefit. Steel Products Co., [illegible] 1400 N. Broadway. (c-99)

[illegible]ING WELL—8 inch, for pitch; [illegible] 3 miles Jefferson 3340.

[illegible] DOORS AND WINDOWS—Cheap. [illegible] Hartford.

[illegible] everything in building materials; [illegible]ression lumber, windows, doors, bath[illegible] etc. Meyer Sash & Door Co., [illegible] and Miami. PRospect 3848. (c-99)

[illegible] PLATE GLASS—20x94. Call 4402 [illegible] Dr. PRospect 2322.

MACHINERY

For Sale

J. A. STERN'S BARGAINS.
5 a. c. and d. c. motors, ½ to 100 horsepower.
300 steam radiators.
20 section heating boilers.
[illegible] wire [illegible] and sizes.
500 window guards.
100 tons beams, all sizes.
50 tons channel and angle iron.
800 heavy low chains for trucks.
300,000 feet wire cable 1 ½ inch to ¾ inch.
Tanks from 15 gallons to 500 gallons, new and secondhand plumbing supplies.
Machinery, shafting and pulleys.
17th and Chestnut. GArfield 1303. (c99)

HUGH ELECTRIC CO.
Motors, generators, engines, generator sets, motor generator sets, special electric equipment. We rent motors.
753 S. 4th st. CHestnut 6015. (c-99)

RENT MOTORS
With purchase privileges; complete installation. National Electric Service Co., 209 Washington av. Garfield 4943. (c-99)

Hornbeck-Hardie Electric Co.
Weekly reminder for motors, a. c. or d. c. Get our price list. Sizes up to 100 h. p. 21 S. 11th st. CHestnut 6510-11. (c-99)

MACHINERY

For Sale

PRICED TO SELL.
RADIAL DRILL, 5' American.
SHAPERS, 20", 19", 12".
LATHES, 20", 18", 16", 14", 11".
MILLERS, No. 2 and No. 1.
TURRET AND SCREW MACHINES
DRILL PRESSES, 10" to 34".
Turret and Screw Machines.
DRILL PRESSES, 10" to 34", plain and hi-speed.
E. L. KLAUBER MACHINERY CO.
320 S. 3rd St. MAin 3533. (c99)

WE BUY, SELL AND EXCHANGE
Machine tools, woodworking machinery and sheet metal working machinery; new and used. (Central 553)
BROWN MACHINERY CO.,
2323 N. 9th st., St. Louis, Mo.

AIR COMPRESSOR—Tank and motor, complete, $25. 2000 North, North and South road. (c)

AIR COMPRESSORS—For sale or rent; all sizes; new and used. Acme Electric Co. CHestnut 7776-3353. 221 Market. (c99)

BAND SAWS—Jointer planes, saw tables, Sander motors. 1231 Market.

BOILERS—Upright, from 5 to 60 horse power; one set of boiler parts on sids; we buy used boilers and smokestacks. Ryan Bros. 4732 Northland. Phone For. ct. 7385M. (c92)

BOILERS—Vertical, horizonal and firebox type of various sizes.
SCHOELLHORN-ALBRECHT MACH. CO.,
721 N. 2d st. St. Louis, Mo.

BOILER—45 h.p. Scotch; also Verticals. J. F. Hely Co., 6449 Dale av. (c)

BRAKES—Square shear rollers, folders, bench tools. 1231 Market.

CONCRETE AND PLASTER MIXERS—New and rebuilt machines in stock. Pickelsimer Equipment Co., 4800 Southwest av. PRospect 1500. (c99)

CRUSHERS—Various sizes; prices reasonable.
SCHOELLHORN-ALBRECHT MACH. CO.,
721 N. 2d st. St. Louis, Mo.

ELCO SPRAY OUTFIT—For rent, 1½ HI. P.; A. C. motor. COlfax 6237W. (c99)

ELECTRIC woodworkers' saw, sander, grinder, drill, $45 Steiner. 5751 Easton. (c99)

ELECTRIC MOTORS—¼, ½, 1-3 and ½ h.p.; guaranteed. 7212 Manchester. Hiland 9718. (c)

ELECTRIC MOTORS—D. c., all sizes; cheap. 1409 Morgan. GArfield 3551. (c99)

GASOLINE PUMPS—All makes; like new; cheap. 3303 Goodfellow. EVergreen 6196. (c99)

HOISTS—Single, double and 3-drum, of various sizes; steam, electric, gasoline or belt driven.
SCHOELLHORN-ALBRECHT MACH. CO.
721 N. 2d st. St. Louis, Mo.

LATHES — Boring mills, gear shapers, grinders, milling machines, air compressors, engines, pumps, motors, $47.85, etc. John Ramming Machine Co., First st. and Clark av., St. Louis. (c99)

LIGHT PLANT—Runs, looks like new; bargain. Wobse, 4416 Olive. (c)

MACHINERY — St Louis' largest and finest stock; both new and used machine-shop equipment; woodworking machine and sheet metal tools; lowest prices.
McDONALD MACHINERY CO.,
1531-35 N. Broadway. CEntral 8360. (c99)

MOTOR—Single phase; 7½ h.p., 220-volt, 670 r.p.m.; like new; cost $315, sell for $100. Call EAst. 4924.

MOTORS—Sell or rent, all sizes, new and used; wiring, repairing and installing. Acme Electric Co., 221 Market st. (c80)

MOTOR—½ h. p. electric; A. C. current; $21. 6822 Clayton av. (c)

MOTOR—Electric; 3, c.; ¼ h.p.; $4. 3417 S. Grand. PRospect 7604. (c)

ONE Reaves invariable speed cone drive. A. Heisel Laundry, 3125 Magnolia. (c)

PRINTING OUTFIT—Press, lead cutter, stitcher, round corner. 619 N. Compton. (c99)

PUMPS—Sand and gravel dredging pumps; boiler feed pumps, etc.
SCHOELLHORN-ALBRECHT MACH. CO.,
721 N. 2d st. St. Louis, Mo.

RITTER double air compressor unit; 95 per cent perfect; $100. Riverside 2187J.

SHAPER—American, 21-in., with vise and countershaft; terms if desired; bargain. Box G-177, Post-Dispatch. (c)

SHAPER—Hendy; 14-in.; $85; brass melting furnace; $90. 3751 Easton.

QUARRY EQUIPMENT—Crusher, air compressor, air drill, limestone pulverizer, belting, wheelbarrows in good condition. Can be seen in operation; terms if desired; must sell. Mrs. Alma Loerch, R. F. D 1, Kimmswick, Mo.

RADIATORS—2; steam; 20 sections, 3 columns; 42-inch rococoa pattern, 70¢ ea. Charles st.

SQUARE SHEARS—Tinner's 10-ft. Niagara; good condition. Riverside 0288.

TURBINE BLOWER—Spencer, complete with tank and motor. Central Pipe and Supply Co., 1318 Chestnut.

50 KW. 125 v. Westgre interpole generator. Direct connected Chase engine.
60 kw. 125 v. Ch. Wh. generator, direct connected Ideal engine.
50 kw. 250 or 440 v. 3 ph. 60 cy. Generator dir. con. Harrisburg engine.
Generator dir. con. Harrisburg engine.
R. & P. Machinery Co. 705 Olive st.

WE ARE selling all the equipment of the Johnson Auto Lock Co. 4121 Forest Park blvd. St. Louis. Call and inspect same. Some good bargains to be had.
WM. C. JOHNSON & SONS MACHY. CO.
1211 N. 12th st.

HOUSEHOLD GOODS

Antiques

ANTIQUES—Rare 4-poster mahogany canopy bed; pineapple carving; walnut Jenny Lind bed; rosewood spoolidan, 8 carved walnut chairs, brie-a-brac, mirror; Sheffield tea set, 50-pc. Washington court, first floor west. Sunday only.

ANTIQUES—4-post bed; 3 corner cupboard, drop-leaf sewing table and brie-a-brac. 4751 Easton.

ANTIQUE PARLOR SET—Carved; rare mahogany dressing table, arm chair; decorative paintings. Hansen's, 4523 Olive.

ANTIQUE FURNITURE—And dishes. 15 Hallock av., Edwardsville, Ill. Phone 1084W, Call after 5 p. m.

EXCHANGE

FOR AUTOMOBILES—Take diamonds, radios, [illegible] valuables; terms. 1505 St. [illegible]

[illegible]—Take $75 worth now on car; number [illegible] will use $300 fuel oil [illegible] water cooled. [illegible]

[illegible] exchange papering, painting, plastering [illegible] rent of 3-room flat. Box A-[illegible] Post-Dispatch.

[illegible]RANCE—A diamond ring and cash [illegible] for small baby grand piano. CEntral [illegible]

[illegible]RANCE—Radio supplies and tester [illegible] Radio Marlow. (c)

[illegible]RANCE—Remington automatic shotgun [illegible] motor. HUdson 1524W.

[illegible]RANCE—5 rooms furniture for small [illegible] 2715 Henrietta.

GAS RANGE—Quick Meal; all white, [illegible] enamel; high oven; cost $140; [illegible] truck. 4559 Cote Brilliante.

[illegible] PIANO—Or exchange for [illegible] or floor finishing. [illegible]

[illegible] exchanged for desk room, [illegible] Post-Dispatch.

[illegible]ES Wilson, 30x36, for furniture. [illegible] 7947. (c)

[illegible] party to furnish material and build [illegible] for land. Mr. Grant, [illegible]

[illegible] small truck in exchange for new [illegible] Colfax 1472W. (c)

FURNACES FOR SALE

[illegible]ROUND BOILER $69.00
[illegible] cubic feet capacity.
[illegible]OT-AIR FURNACE .. $49.50
[illegible]ADIATORS, any size, ft., 32c
We sell to everybody at wholesale prices; [illegible] terms, largest independent [illegible] America; send for big free [illegible]
ROWN & COMPANY 717-19 LUCAS
[illegible]AIL STOCKS OF ALL KINDS!"

ROOFING MATERIAL

ASPHALT SHINGLES
Hexagonal; green, blue-[illegible] per square, $3.10.
SHULTE HDW. & PT. CO.
[illegible] Union EVergreen 5500

[illegible] ROOFING, smooth and slate surfaced; [illegible] and slate for roll and [illegible] roofing and all kinds of [illegible] materials at attractive prices. Mis[illegible]ssi and Wire Co., 1406 N. Broadway. (c)

[illegible] SHINGLES—ALL COLORS, [illegible] Hex. $2.50 per square. [illegible] Hex. $2.65 per square. [illegible] Hex. $3.00 per square. [illegible] Hex. $3.25 per square. [illegible] Hex. $3.75 per square. [illegible] Hex. $2.50 per square. [illegible] Roll Roofing, $1.25 per square. [illegible] Point Mill Ends, $1.35 per [illegible]

MISSOURI STEEL & WIRE CO.,
1406 N. Broadway. (c99)

[illegible]AIRPROOF your walls and roof with [illegible] Liquid Granite. J. E. [illegible] 3109 Delmar. FOrest 2034.

MACHINERY

Wanted

[illegible] COMPRESSOR Wtd.—Call after 1 [illegible] 0013M. (c)

[illegible] motors, machinery bought. [illegible] Market. GArfield 7897. (c99)

[illegible] CHARGER Wtd.—AC constant [illegible] must be in good condition. [illegible] (c)

[illegible] SAW Wtd.—Used, about 8-inch [illegible] Call GRand 2111. (c)

HOUSEHOLD GOODS FOR SALE

ANTIQUE LOVE SEAT—Hand-carved, rose design walnut, tapestry covered; also high-back, low-seat chair to match. 3324 Blow.

ANTIQUES—4 poster bed, cherry serving table; pier mirrors. 3419 Olive.

ANTIQUE furniture; cheap. Cord Str. & M. Co., 5740 Easton av.

H. & H. ANTIQUES—Selling out. Indian relics, poster beds, cheap. 3428 Olive.

BED—One antique hand-turned solid walnut poster bed. 5067 N. Union bl.

CHEST OF DRAWERS—Walnut secretary, rose-back chairs, old Sheffield silver, other interesting articles. FOrest 8516. (c)

LIVING-ROOM SUITE—3-piece [illegible] stuffed; very reasonable. Colfax 3841J

OLD PAINTINGS—Water colors, etchings, engravings; portraits, prints. 321 N. Boyle. (c99)

TABLES—2 walnut drop-leaf. 812 Tuxedo. Webster Groves. (c99)

HOUSEHOLD GOODS FOR SALE

Furniture Auction
MONDAY
SEPT. 29th, 10:30 A. M.
2004 MORGAN ST.
Mound City Auction Co.
CHestnut 5394 CHestnut 5395

CASH OR TERMS
Large stock of overstuffed furniture and bedroom suites left from storage. See our 3-room outfit, $89.50.
KING, 2618 FRANKLIN (c5)

30% Discount Sale
OUR ENTIRE STOCKS REDUCED
DINING-ROOM TABLES—Now $2.95
ONE LOT OF DRESSERS—Now $7.95
MATTRESSES—Sterilized, full size..$1.95
COIL BED SPRINGS—Full size.....$1.95
BED SPRINGS—Link, full size.....$1.00
KITCHEN CABINETS—Porcelain top; spacious interior $14.85
PHONOGRAPHS—Choice of a group, standard makes $3.95

WELCH EXCHANGE STORE
2315 OLIVE ST.

AUCTION

FURNITURE TUESDAY FURNITURE
Furniture Auction
10 A. M. to 4 P. M.
—MISSOURI—
FURNITURE AUCTION
2009-19 MORGAN ST. (c50)

3-Room Outfit, $68.35
2-Room Outfit, $48.50
1-Room Outfit, $27.50
NO MONEY DOWN
Furnished complete, including floor coverings and lamps; choice of living room, bedroom, dining room or kitchen outfit, any two rooms, $48.50. No money down.

WELCH EXCHANGE STORE
2315 OLIVE ST.

3-ROOM OUTFIT—$85
LIVING ROOM, BEDROOM AND KITCHEN.
ALSO FLOOR COVERING.
Leo Brasch, 2228-30 Franklin

BABY BED, large, sewing machine, [illegible]. (c)

BABY BEDS—Two, like new; cheap. 1405 N. Euclid.

BABY BED—Large, new. 4405 North 19th st.

BABY BUGGY—Reed; like new; balloon tires; reversible. Hiland 8864. (c)

BABY CARRIAGE—Ivory color; $7. 1231 Hamilton. CAbany 0436R. (c83)

BABY BUGGY—Reed; and play yard. [illegible] 9602. (c)

BABY BUGGY—Good condition; cost $45; sell $10. 4396 Forest Park.

BABY BUGGY—Blue reed, good condition. [illegible]

BABY FURNITURE—Bucky, crib, walker, miscellaneous. 4432 Holly avenue.

BEDS AND SPRINGS—$2; gas, coal and combination ranges, heating stoves, dressers, cabinets, chests, living room suite, dining room suites, china closets, chiffoniers, tables, chairs, rockers and chiffoniers must sell; cheap for cash. Sloan's, 1167 Hodiamont.

BED—Poster style; spring and mattress; like new; $30. Sorgenfrei, 4236 Olive.

BED—$26; mahogany metal, cheap, Prospect 4556, after 1 p. m. (c)

BRASS BED—Complete, dresser, 2 chairs; very reasonable. Riverside 4533J. (c83)

BEDROOM OUTFIT—Complete furnishings for the bedroom; bed, large dresser, chiffonette (beautiful walnut finish); coil spring, hair pillows. All for $47.85.

BEDROOM SUITES—Regular $75 values; while this group lasts now at $26.45.
NO MONEY DOWN. CENTRAL 9249.

WELCH EXCHANGE STORE
2315 OLIVE ST.

BEDROOM SUITES—Overstocked on suites taken back; closing them out very reasonable; cash or time.
LANGAN BROS., 18th & Washington. (c87)

BEDROOM SET—Complete, reasonable; Sunday, between 10 and 1. 108 Aberdeen. (c)

BEDROOM SUITE—Walnut finish, new; very cheap. Call Monday. Hess-Dickman, 2814 Chippewa. (c)

BEDROOM—Walnut; new mattress; day bed, baby's crib, bench; cheap. 3807 S. Grand. Hess Furniture Display. (c99)

BEDROOM SUITE—5-piece, walnut; good as new; also walnut fuseing extension table; prices reasonable. 4494 Rimbank (c)

BEDROOM SET—Walnut; $45. Warehouse, 201 S. Jefferson. (c)

BEDROOM—Beautiful walnut; almost new; rug; cheap; dealers. 5003 Vernon.

BEDROOM—Bed, dresser, spring; $19. Store, 4286 Olive.

BED—Dressing table, piano, violin, dining set, etc.; reasonable. 5384 Nottingham.

BEDROOM SUITE—Floor sample; $175 value, for $97. 3138 Cherokee. (c99)

BEDROOM, dining room, radio; cheap. 5229 Cates.

BEDROOM SUITE—Gas stove, breakfast set; irons. 6424 Etzel. (c62)

BEDS, $2; springs, $1; cots, $1. Pastel, 1044 N. Vandeventer. (c)

BED—Child's; ivory, and mattress, practically new, $7.50. 6311 Clemens. (c)

BOOKCASE—Good condition, $7. Riverside 6715M. (c)

BRASS BED—Full size; box springs and mattress; chairs, rugs and bungalow table. 4515 Labadie, Apt. 204.

BREAKFAST SETS—$12; dining room set, $35; gas stove, $7; kitchen cabinet, $10; icebox, $5; spinnet desk, $15; gateleg table, $10; davenette, $9; chiffrobe, $16; bedroom set, $45; odd beds, $12; rugs, $10; dresser, $10; living room furniture; bedding, all like new. 6800 Manchester, Busy Bee.

BREAKFAST CHAIRS—200 samples, $1.75; worth $3.50. Wagner's Warehouse, 201 S. Jefferson. (c)

BREAKFAST SET—5-piece, $12; and 6-piece set, $20. 1119 Montgomery; no dealers.

BREAKFAST SET—Late style, Store, 2723 Lafayette. (c)

BUFFET—Suitable for breakfast set. Store, 2723 Lafayette. (c)

BUNGALOW—Quick Meal, white with Lorraine; cheap. Store, 2728 Lafayette. (c99)

BUNGALOW RANGE—In good condition. 4535 Greer.

CHAIRS—2 fine overstuffed; overstuffed davenport; 3-piece suite included; bargain. Mrs. I. Affelder, 727 Syracuse. (c)

CHEST OF DRAWERS—$7. Store, 3612 S. Broadway.

CHIFFONETTE—Walnut, with 10 drawers, double walnut bed, walnut Martha Washington sewing cabinet, practically brand new; a sacrifice for only $60 for quick cash sale. Call FArkview 4200.(68)

CHIFFOROBE—Office table, cabinets, chiffonier, drop head machine, $10; rockers, 2-burner gas stove, stair carpet, each $2; dining room, $25. FOrest 3480W.

CHIFFOROBE—Cabinets, office table, chiffonier, drophead machine $10, rockers, 2-burner gas, bath spray $2, dining set $35. FOrest 3480W. (c)

CHIFFOROBES, dressers, buffets, rockers, chiffoneers Monday. Gravois Furniture Co., 2021 Shenandoah. (c)

CHIFFOROBE—Glass, bed, complete; heating stove; large; cheap. 1822 Wash.

COMBINATION RANGE—Blue enamel, good condition, $32, or trade. DE. 6580R. (c83)

CHIFFOROBES — Walnut; fine; $15. Wagner's, 201 S. Jefferson. (c)

CHIFFOROBES — 2 beds, 3 tables. 3184 Halliday. LAclede 1466. (c)

CHIFFOROBE—Extra large. Store, 3612 S. Broadway. (c)

CLOCK—Grandfather; at sacrifice. 7619 Pest. Riverside 3679W. (c)

COMBINATION RANGES—1 Quick Meal with high shelf, 2 Quick Meal blue with warming closets; gas and coal in same ovens; these ranges are like new; very cheap. South End Hardware Co., 2861 Gravois. PRospect 4044. (c)

COMBINATION RANGE—Blue Quick Meal, good condition; $25. 5455 Nottingham. Riverside 1847M. (c)

COMBINATION RANGE — Superior; cost $188, take $42.50. 932 S. Gore, Webster Groves.

COMBINATION RANGE—Quick Meal; high oven; like new. 7401 Teasdale, CAbany 6890.

DAVENETTE SET—USED; $10; DAVENETTE $3. HARRY DAVIS FURNITURE CO., 1516 FRANKLIN AV. (c)

DAVENETTE BED—Like new; reasonable. 4034 N. Grand. COlfax 9015M. (c)

DAVENETTE—$35; good condition; leather cush, $6. 4396 Forest Park.

DAY-BED—In good condition; mattress. 1823A N. Grand. (c)

DAY BED—And pad, $20. 911 N. Broadway.

DAY-BED—And dining room suite, 5904 Enright. Apt. 103. (c)

DESK LAMPS—Living room, breakfast set; rug, linoleum, curtains, radio combination. 1022 Goodfellow, Apt. 12. (c)

DESK—Dining set; will separate; bargain, quick sale. CAbany 0583W. (c)

DINING ROOM SUITE—9-piece walnut, bird's-eye maple bedroom suite, 9x12 Wilton velvet rug, with pad; 27354 rug 10 ft. wide; all either positive bargains; reasonable; practically new. 7320 Carnell.

DINING ROOM SET — 9-piece, American walnut finish; 3-piece living room set; Brunswick Victrola and B. C. A. radio. 717 Eastgate, 2d floor. (c)

DINING-ROOM SUITES—Taken in trade; we are overstocked; closing them out cheap; cash or terms.
LANGAN BROS. 18th & Washington. (c87)

DINING ROOM SET—$45; bedroom set, $60; also baby crib, play pen, bathtub-swing and scales. Call before noon Sunday, 5522 Waterman, 2d east. (c)

DINING ROOM SUITE—8-piece, oblong table. Call Sunday morning 7264 Stanford av., University City. (c)

DINING-ROOM—3-piece, walnut; sacrifice, 3807A S. Grand. Hess Furniture Display. (c99)

DINING ROOM SET—Beautiful 9-piece mahogany; rare bargain. 15 Arundel; CAbany 6347J. (c)

DINING TABLE—Round; Jacobean oak; large buffet and 6 chairs. 6516 Oakland. (c92)

DINING ROOM SUITE—Used, oak, 8 pieces; reasonable. 7120A Dartmouth. (c)

DINING ROOM SUITE—Table, 6 chairs; buffet; good condition; bargain. Riverside 2226M. 4232 S. 37th st. (c)

DINING ROOM—Beautiful walnut, almost new; rug; cheap; dealers. 5003 Vernon.

DINING TABLE — Late style; 6 chairs, $19. 4286 Olive. (c)

DINETTE SET—Walnut; Cogswell chair, rugs; like new; reasonable. LIndell 9351.

DINING-ROOM SET—Range, combination; fine condition. 732 Aubert. (c2)

DINING ROOM SUITE—Rug, library table, lamps. Bargain. 4500 Cabanne. (c)

DINING-ROOM SUITE—Walnut; also bedroom. Store, 3711 Gravois. (c99)

DINING SUITE—Walnut; also bedroom. Pelzer, 3711 Gravois. (c99)

DINETTE—6-piece; after 10 a. m. Sunday, 4250 Neosho, Apt. 202.

DINING ROOM SUITE — 9-piece oak; cheap. 6922 W. Park.

DINING-ROOM SUITE, 8 pieces; good condition. MUlberry 6313. (c76)

DINING ROOM SET—10-piece, dark walnut; like new. 4401 Virginia. (c)

DINING-ROOM SET—Wonderful bargain. CAbany 7317W.

DRESSER—Large size; bargain. Store, 2723 Lafayette. (c)

DRESSER—Chifforobe and baby buggy, cheap. 4516 Genevieve. (c)

DRESSER—Bed, rocker, walnut; mattress, springs; very reasonable. 7392 Kingsbury. FArview 3490. (c)

DRESSERS—$4, $6, $8; mirror, single door; wardrobes, $5. Store, 4236 Olive.

DRESSER—Single beds, rockers, refrigerator. Call Sunday, 3882 Wyoming.

ELECTRIC SWEEPER—High grade, $15; no dealer. 1900 Nebraska. Victor 3656R.

ELECTRIC WASHERS repaired and for sale. Rose Sales, 5421 Gravois. Riverside 4104. (c26)

ELECTRIC ICEBOX—Used; 7 cubic ft.; will sell for $106; in good condition. Apply 3521 N. Grand. (c)

DISCONTINUING our household furniture department; we offer several bedroom sets, bedroom suites and dining-room suites, late designs; big bargain for cash. Ellerbrake Mfg. Co., 1017 Lucas.

FAIRY WASHER—Simplex dryer, $45; must sell. 5464 Neosho. (c)

EDEN—Electric washer and wringer; perfect shape, $21. 2506 S. Jefferson. (c)

ELECTRIC IRONING MACHINE—Large like new; gas heated; roll like brand new, suitable for large family or commercial use. Meehan, 3156 S. Grand. (c26)

ELECTRIC MANGLE—Like walnut server, or will exchange for antique furniture. Hiland 7717. (c)

FLOOR LAMP—Hand painted, $25; a beauty. 3311 Osage.

FURNITURE — Walnut dining room set, circassin walnut bedroom set, mission library table, also one gas stove, brass bed, porcelain top kitchen table, 3 chairs, rugs, ice chest. 5324 Blow. (c)

FURNITURE—Kelvinator, white porcelain; like new; porcelain; almost new; also davenport, La Mur permanent waving machine, used two times; sacrifice. Call PArkview 2710 before noon. (c65)

FURNITURE—White enamel kitchen cabinet table with drawer and board; one bedroom suite, four rugs, 8x12, 10x12, 4x6; no dealers. Call DEmar 1923 between 9:30 a. m. and 1 p. m. Monday.

FURNITURE SETS—COMPLETE
THREE ROOMS COMPLETE
MUST BE SOLD FOR STORAGE CHARGES
1928 FRANKLIN (c62)

FURNITURE—Beautiful living room suite, including lamps, console model victrola with 60 late records, and all-electric radio, complete, $85; will sell separately if desired. 7403 Lohmeyer av., HI. 7580.

FURNITURE—Beautiful apartment, almost new, handsome overstuffed suite, dining room and bedroom suites, rugs, lamps, tables, coxwell chair, etc.; cheap. Call immediately. Dealers, 5003 Vernon.

FURNITURE AUCTION
EVERY THURSDAY, 10:30 A. M.
1808-10-12 Chouteau Av.
AT RETAIL DAILY
4 floors to select from; all kinds and quality of furniture and home furnishings. No where in St. Louis can you get as much for your furniture dollars as at
A. A. SELKIRK A. & S. CO.
Established 1830. CHestnut 2228. (c83)

FURNITURE—Closing out fine lot; chiffoniers, $7; dressers, $5; beds, $1; stoves, $3; 9x12 rugs, $4.50; kitchen cabinets, $7; chiffonier, $5; pew pillows, 50c. Open until 8. Fallo, 2921 Olive.

FURNITURE—Dining-room set, painted bedroom set, twin beds, 3-piece upholstered set, kitchen table and 2 chairs; several small taupe rugs; all or part; cheap. 14 N. Kingshighway, Apt. 2. (c)

FURNITURE—Bungalow range, duoced, $20; chiffonier, $10; oblong heater, $10; dresser, $6; Simmons bed and spring, $15; chairs, 50c each; must be sold immediately. 4214 Bingham av.

FURNITURE—Bedroom suite, Circassian walnut dresser and bureau, with hanging mirror, walnut iron bed; $15. Riverside 6710W.

FURNITURE — Living, dining, breakfast, bedroom; new mattresses, metal bed, day bed, rugs, linoleum, odd chairs, cheap. 3807A S. Grand. Hess Furniture Display.

FURNITURE—3-piece mahogany bedroom set, $35; rocker, $3; table, $3; rug, $20. 4215 Westminster Apt. 3. (c99)

FURNITURE—Contents 4-room apartment. 6149 Etzel, second floor west; call Sunday. 2

FURNITURE—Beautiful 4 rooms, almost new; sacrificing. 4623A Shenandoah, at Kingshighway.

FURNITURE—3 rooms complete, will sell all or separate; can also rent flat. 3800a Bamberger.

FURNITURE—Living, dining, bedroom, kitchen, rugs; cheap. Cooper, 5219 Dale. (c99)

FURNITURE—4 rooms; electric washer, radio and sewing machine. Leavinx city, must sell. 2248 Allen.

FURNITURE—3-room outfit, complete; include radio; bargain; $100. 3710 Cote Brilliante.

FURNITURE—Porch swing, gas stove, ice box, mechanical books, beds. 5397A Page. MUlberry 2719. (c)

FURNITURE—Of floors, new and used; highest quality; lowest prices. Primeton, 5028 Delmar. Open evenings. (c81)

FURNITURE—Gas stove, icebox, dining room suite, piano, bed, victrola, parlor set, couch. 3569 Halliday. PRos. 0773.

FURNITURE—3 rooms, modern, outfit complete; reasonable. See Manager, 5390 Pershing. (c)

FURNITURE—Contents efficiency apartment; also roll-away bed. Call Sunday or after 6. Apartment 101, 4961 Laclede.

FURNITURE — 2 rooms; bedroom and kitchen; will sell separate. 2951 Park. (c)

FURNISHINGS—New, complete, 3-room efficiency; sacrifice. 5047 Waterman, Apt. 107. (c)

FURNITURE—Solid oak bedroom set, $40; table, 6 chairs, $12; call at 1618 Hunter avenue Richmond Heights, Mo. (c)

FURNITURE—3 rooms, complete, $50; $10 down, $2.50 week; rent $15. Elkins, 2201 N. Broadway. (c)

FURNITURE—Furnished apartment; living room, 2 bedrooms and kitchen; no dealers. 19A S. Boyle.

FURNITURE—Living room, dining room, etc. 4300 Louisiana. Riverside 0292.

FURN

SIR JOHN GRIFFITHS, ENGINEER, FOUND SLAIN

Body of Noted War Builder Discovered on Boat Near Beach at Cairo.

By the Associated Press.

CAIRO, Egypt, Sept. 27.—Sir John Griffiths, engineer and governing director of the Norton Griffiths Co., public works contractors, was found dead today under mysterious circumstances.

It was said in reliable quarters that Sir John paddled out in a surf boat from the beach at the San Stafano Casino early this morning. Later it was noticed that the boat, far from shore, appeared to be unoccupied. Investigators found Sir John lying dead with a bullet in his temple. The tragedy followed the suspension of work on the heightening of Assuan Dam, which was being carried out by the Norton Griffiths Co. under a contract with the Egyptian Government.

It was stated that the Egyptian Ministry of Public Works was notified Sunday that work on the dam was being stopped because of the conditions imposed by the Egyptian resident engineering staff.

A Government communique on the same day said the contractor had written a letter three days earlier to the Egyptian Premier pointing out the difficulty of the financial situation and asking the Government for financial help.

Griffiths was subsequently reported as explaining that payment from the Government for the work already executed had fallen far below anticipations owing to the slowing up of the estimated rate of work by circumstances over which the contractor had no control. He declared it was unfair to connect the suspension of work with the financial question as this would have been inevitable on technical grounds.

Interrupted Career Several Times to Serve in British Army.

Lieutenant-Colonel Sir John Norton Griffiths had a distinguished career both as an engineer and as a soldier. Born in 1871, he became an engineer, but interrupted his career several times to serve in the British Army. He was in command of scouts in the Matabele War in 1896 and then was in the South African field force later serving in Lord Roberts' bodyguard.

During the World War he was attached to the staff of Engineer-in-Chief to organize and initiate tunneling companies. He was mentioned in dispatches three times and received the Distinguished Service Order.

Retired Grocer, 73, Killed Self.

By the Associated Press.

SPRINGFIELD, Mo., Sept. 27.—Peter J. White, 73 years old, retired grocer, shot and killed himself in his daughter's home here today. He had been in ill health.

SCHOOLS AND COLLEGES SCHOOLS AND COLLEGES

CITY COLLEGE
Evening Classes
Accounting (Prep. C. P. A.)
Advertising-Commerce (B. C. S. Degree)
Law (LL. B. and LL. M. Degree)
Merchandising (B. C. S. Degree)
Public Speaking—Salesmanship—High School
Of Law & Finance
Grand and Olive
College Courses Open Week of September 22d
322 N. Grand Blvd. Phone JEfferson 9126

UNION'S EXCHANGE STORES
616-618 Franklin—206 N. 12th St.—7th and Market
6106-08-10 Bartmer—1063-65-67 Hodiamont
ALL STORES OPEN EVENINGS TILL 9

9-Pc. Living-Room Outfit
Includes three-piece bed-davenport suite, smoker, end table, davenport table, bridge lamp, junior lamp and room-size rug, all for.. $69.75
$6 Down

5-Piece Bedroom Outfit
$39.75
Including dresser, bed, chifforobe, spring and mattress.
$3 Down

8-Pc. Kitchen Outfit
$39.95
Including 5-piece breakfast set, gas range, refrigerator and a Congoleum rug.
$3 Down

$1 Down Delivers Any Article

9x12 Felt-Base Rug	$4.95	3-Pc. Walnut Bedroom Suite	$39.75
5-Pc. Breakfast Sets	$8.95		
Day-Beds, choice	$8.98	8-Pc. Oak Dining Suite	$29.75
Odd Dressers	$7.50		
Cabinet Gas Range	$14.75	Oak Extension Tables	$4.95
Bridge or Junior Lamp	$2.95	Refrigerators, as low as	$5

$5 DOWN DELIVERS
the New 1931
LYRIC

Announcement of Lyric Radio was naturally the heralding of an instrument that would immediately take its place at the forefront of the leading makes in radio—a technically perfect creation.

See and hear this wonderful radio as nothing has been omitted that might have put Radio on a higher musical plane.

The New Lyric Features
A Tone Control
A Screen-Grid Chassis
A Voltage Regulator
A Phonograph Plug
An Exquisite Tapestry Grill
A Super-Dynamic Speaker

Model 19
$119.00
Less Tubes
Other Models $99.50 to $199.50

The Ultimate in Radio
Marvelous Tone Rendition
Ample Volume Power
Perfect Selectivity
Unusual Sensitivity
De Luxe Cabinets
Attractive Prices

Trade in Your Old Radio on a New Lyric

Stores Open Every Evening Till 9
UNION
HOUSE FURNISHING COMPANY
1120 to 1130 Olive St.
BRANCH STORE, 7150 MANCHESTER, MAPLEWOOD

It Does Make a Difference Where You Buy Your Radio

Come to Union and Learn What Is New in
THE FURNITURE STYLE SHOW

A NATIONAL committee of 33 furniture stylists chose these Suites as first in style, quality and beauty, at a new low price level for merchandise of this character. If you want to see what is new in furniture, come to UNION. The whole store is a style bulletin of interesting new things for the home.

Style Show Every Day This Week From 8 A. M. to 9 P. M.

Tilt-Top Lounge Chair Lamp
$8.95 Value
$5.75

. . . increasingly popular grow these smart little Lamps . . . and so cunningly are they contrived that everybody is raving about them. Metal shaft with three candelabra lighting effect, parchment paper, decorated shade, adjustable to position.
$1 Down

2-Piece 100% Mohair Living-Room Suite
$125
A custom-built Suite filled with hair and moss, covered entirely (back, sides and front) with 100% mohair, all-web construction. Includes davenport and large lounge chair to match. Lavish application of pleating, fancy cord trimming and reversible cushions are features.
$5 Cash

SIMMONS BEAUTYREST MATTRESS
$39.50
You sleep on air when you sleep on a Beautyrest! That's because it's filled with coils, heavily imbedded in felt. Choice of six damask covers; orchid, rose, moonbeam blue, Parisienne blue, pond lily tan and seafoam green.
$3 Monthly

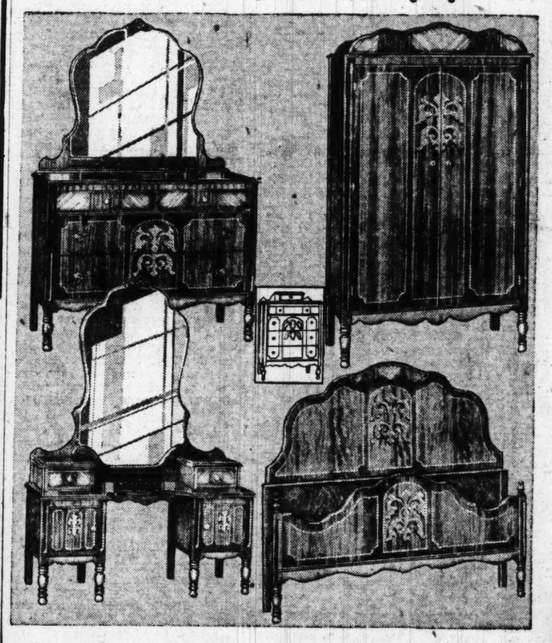

Exquisite Four-Piece Walnut Bedroom Suite
$125
A Suite that is exquisite enough to grace the finest of homes! Built of hardwoods in beautiful matched walnut veneer, attractive overlays form the trimming. The four pieces include Hollywood vanity and dresser, both with Venetian beveled mirrors, full-side bed, and choice of cedar-lined chifforobe or chest of drawers.
$5 Cash

NEW STYLE IN HEATING STOVES
$24.75
These Heaters are clever looking because they are designed like a piece of furniture. Built of porcelain in walnut finish. They give most efficient service, will keep fire overnight.
$3 Monthly

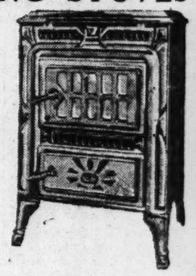

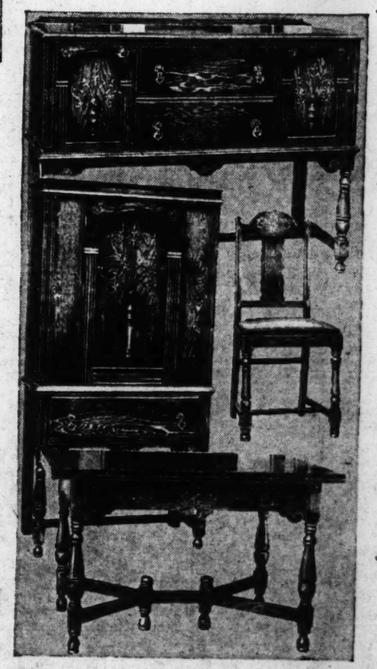

The Buckingham Oak Dinette
A Favorite Suite in the Style Show
7 Pieces
$149.50 Value
$97.50
Inspiration for this suite came from an old English dining room . . . faithful reproduction has been carefully carried out in all details. Seven pieces as illustrated, including a handsome buffet, china cabinet, extension table with concealed leaf, and four chairs with red leather seats.
$5 Cash

ORIENTAL RUGS
Unrestricted Choice at . . . 1/2 Price
Only a Few Are Listed for Want of Space

$8.50 Anitolian Mats, 3' 3"x1' 6", $4.25
$31.50 Chinese Ovals, all colors..$15.75
$35.00 Kirman Mats, 3'x2'.....$17.50
$45 Karasa Runners, 9' 5"x2' 5", $22.50
$325 Chinese Rug, 9x12 size....$162.50
$365 Chinese Rug, 8x10, $182.50
$485 Super Chinese, 9x12, $242.50
$475 Leilahan, 11' 8"x9' 3", $237.50
$535 Leilahan, 12' 5"x9' 2", $267.50
Larger Rugs Also at 1/2 Price
Convenient Terms

Trade In Your Old Furniture for New Telephone CHestnut 7740

Stores Open Every Evening Till 9
UNION
HOUSE FURNISHING COMPANY
1120 to 1130 Olive St.
BRANCH STORE, 7150 MANCHESTER, MAPLEWOOD

Free Delivery Within a Radius of 200 Miles

PART TWO.

Now for Musi

"Sons O' Guns," With G... Haley in Jack Donahue's ... bert Tomorrow Night—Mar... New Casey Players at the ... Announces Fine List of P...

IT IS unfortunate that "Sons O' G... the season, will arrive at the Shub... of 11 days without the star who m... e was taken ill in Cincinnati last w... k Haley, a singing and dancing co... s rushed out from New York for th... d a long list of well known lesser... nment.

Haley, who takes the place of Ja... tion picture fans and was the prin... y musical successes as "Good Ne... ons O' Guns" Haley plays the ro... kes up one fine morning only to f... the status of a buck private and de... for his country. The balance of ... peared during the all-season run la... New York.

Donahue had been ill before th... t Sunday night but it was though... with the road tour of the play. ... wever, and was sent back home.

Gina Malo, billed rather extensiv... a very clever young woman, didn't ... any point east of New York until ... her home town, which also happe... ain Janet Flynn and as Janet Flyn... ecame one of the leading chorines of ... Paris with a division of the Albe... ading part in the American musical ... resented there, made an instantane... merica with a French air and a n... er success in New York.

The book of "Sons O' Guns" was ... ck Donahue while the songs and ... n by Arthur Swanstrom, J. Fred Co... y was designed by Joseph Urban. ... obby Connolly, who in the past ... ews," "The Desert Song," "Follow ... ld pieces and more recently, "Flyi...

THE Arthur Casey Players opene... pheum Theater last night with th... Strings." This play has not bee... on where it opened several weeks ...

Mary Hart, the Orpheum's new ... n obtaining "Apron Strings" for th... he is trying to obtain the release ... e seen in the near future.

"Apron Strings" is a comedy ... lot concerns the love affairs of Da... who has depended on his mother ... as left a series of letters to guide h... lone. These letters work very nice... ung lady, however, objects to the ... n vogue twenty years before an... break up their romance a friendly o... ns things out to the delight of all...

The play was written for laug... very line—well at least in every ...

Returning to the Casey Compa... Arthur Pierson and May B. Hurst. ... Marion Sterly and Yvonne Stebbins. ... or and the entire company is und...

THE Erlanger offices have com... the American Theater here and ... ager Paul Beisman that the Mar... 1930-31 season on Sunday night, ... comedy, "Strictly Dishonorable," n... Theater, New York.

The American's second attract... Guild's production of Bernard Shaw ... inaugurates the Guild's local subsc... will be included in the Guild series ...

The American's list of plays fo... and includes many stage stars and ... Contracts already signed insure a s...

For the month of November ... Moore, famous movie star, in pers... drama written especially for her b... and Rod LaRocque, also movie stars ... a play by John Emerson and Anita...

Continued on Pa...

Kay Johnson, Roland Yout...

ew in
SHOW

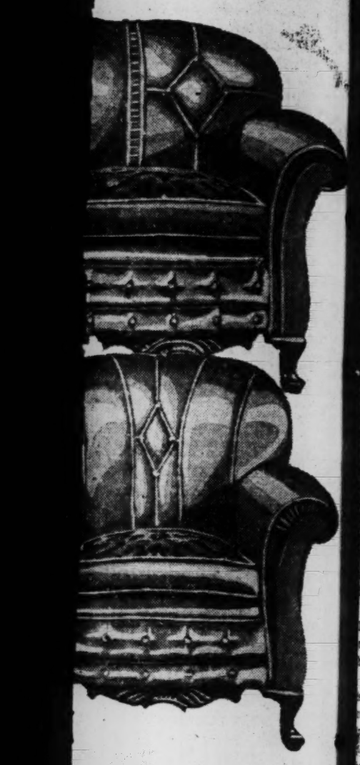

T MATTRESS

TING STOVES

The Buckingham
Oak Dinette
A Favorite Suite in the Style Show
7 Pieces
$149.50 Value
$97.50
nspiration for this suite came rom an old English dining oom . . . faithful reproduction as been carefully carried out n all details. Seven pieces as llustrated, including a hand ome buffet, china cabinet, ex ension table with concealed eaf, and four chairs with red eather seats.
$5 Cash
Till 9
ON
COMPANY
St.
MAPLEWOOD
Free Delivery Within a Radius of 200 Miles

ST. LOUIS POST-DISPATCH

DRAMA-MUSIC-MOVIES

PART TWO. ST. LOUIS, SUNDAY MORNING, SEPTEMBER 28, 1930. PAGES 1—4B

Now for Musical Comedy

"Sons O' Guns," With Gina Malo and Jack Haley in Jack Donahue's Place, Comes to Shubert Tomorrow Night—Mary Hart Displays Her New Casey Players at the Orpheum—American Announces Fine List of Plays for the Season.

IT IS unfortunate that "Sons O' Guns," the first musical play of the season, will arrive at the Shubert tomorrow night for a stay of 11 days without the star who made it famous, but Jack Donahue was taken ill in Cincinnati last week and forced out of the cast. Jack Haley, a singing and dancing comedian of considerable repute was rushed out from New York for the part and he, with Gina Malo, and a long list of well known lesser lights, will provide the entertainment.

Haley, who takes the place of Jack Donahue, is well known to motion picture fans and was the principal comedian of such Broadway musical successes as "Good News" and "Follow Thru." In "Sons O' Guns" Haley plays the role of a young millionaire who wakes up one fine morning only to find that he had been relegated to the status of a buck private and destined to go over seas to do his bit for his country. The balance of the cast will be the same as appeared during the all-season run last year at the Imperial Theater in New York.

Donahue had been ill before the show opened for the season last Sunday night but it was thought that he would be able to go on with the road tour of the play. He collapsed last Wednesday however, and was sent back home.

Gina Malo, billed rather extensively as a Parisian star, and who is a very clever young woman, didn't know very much about Paris, at any point east of New York until three or four years ago. Back in her home town, which also happened to be Cincinnati, she was plain Janet Flynn and as Janet Flynn she landed on Broadway and became one of the leading chorines of the Metropolis. Then she went to Paris with a division of the Albertina Rasch girls, fell into the leading part in the American musical show, "The New Moon," being presented there, made an instantaneous hit of it and came back to America with a French air and a new French name and continued her success in New York.

The book of "Sons O' Guns" was written by Fred Thompson and Jack Donahue while the songs and lyrics were composed and written by Arthur Swanstrom, J. Fred Coots and Benny Davis. The scenery was designed by Joseph Urban. The production was staged by Bobby Connolly, who in the past staged such successes as "Good News," "The Desert Song," "Follow Thru," "New Moon," many Ziegfeld pieces and more recently, "Flying High."

✡ ✡ ✡ ✡

THE Arthur Casey Players opened their second season at the Orpheum Theater last night with the pre-release showing of "Apron Strings." This play has not been outside of New York and Boston where it opened several weeks ago.

Mary Hart, the Orpheum's new impresario, feels highly elated in obtaining "Apron Strings" for the first play. At the present time she is trying to obtain the release of several other current plays to be seen in the near future.

"Apron Strings" is a comedy written by Dorrance Davis. The plot concerns the love affairs of Daniel Curtis, a likable young man, who has depended on his mother so much during her life that she has left a series of letters to guide him when he must face the world alone. These letters work very nicely until Daniel falls in love. The young lady, however, objects to the technique of courtship that was in vogue twenty years before and when the letters threaten to break up their romance a friendly old attorney steps in and straightens things out to the delight of all.

The play was written for laughs and there is said to be one in every line—well at least in every other line.

Returning to the Casey Company this year are Pierre Watkin, Arthur Pierson and May B. Hurst. The newcomers are Philip Lord, Marion Sterly and Yvonne Stebbins. Cyril Raymond is back as director and the entire company is under the direction of Miss Hart.

✡ ✡ ✡ ✡

THE Erlanger offices have completed booking arrangements for the American Theater here and announcement is made by Manager Paul Beisman that the Market street playhouse will open the 1930-31 season on Sunday night, Oct. 19, with Brock Pemberton's comedy, "Strictly Dishonorable," now in its second year at the Avon Theater, New York.

The American's second attraction will be the New York Theater Guild's production of Bernard Shaw's play, "The Apple Cart," which inaugurates the Guild's local subscription season. Four other plays will be included in the Guild series.

The American's list of plays for the season is an interesting one and includes many stage stars and dramatic and musical attractions. Contracts already signed insure a season of at least 25 weeks.

For the month of November the American announces Coleen Moore, famous movie star, in person in "On the Loose," a comedy drama written especially for her by Benjamin Glazer; Vilma Banky and Rod LaRocque, also movie stars, in person in "Cherries are Ripe," a play by John Emerson and Anita Loos, and the second of the The-

Continued on Page 2, Column 6.

Amusement Calendar

SHUBERT—Starting tomorrow night, "Sons O' Guns," a musical comedy.

ORPHEUM—The Casey Stock Company in their first play of the season, "Apron Strings."

AMBASSADOR—John Barrymore, Joan Bennett and Lloyd Hughes in "Moby Dick." Vaudeville and musical acts on the screen.

LOEW'S—"Love in the Rough" with Robert Montgomery, Benny Rubin and Dorothy Jordan. Acts and comedies on the sound screen.

FOX—"Madam Satan" with Kay Johnson, Reginald Denny, Roland Young and Lillian Roth. Screen vaudeville and musical acts.

ST. LOUIS—"A Lady Surrenders" with Conrad Nagel, Genevieve Tobin and Basil Rathbone. Screen vaudeville.

MISSOURI—Al Jolson in "Big Boy" with Noah Beery and Claudia Dell. Vitaphone Varieties on the sound screen.

GARRICK—Burlesque.

From Paris—Via Cincinnati

Gina Malo, nee Janet Flynn, one of the stars of "Sons o' Guns," at the Shubert tomorrow night.

MAKING A MOVIE

By Rube Goldberg

Rube Goldberg, the cartoonist whose funny drawings appear in the Post-Dispatch, has just completed his first feature motion picture out in Hollywood. What he found out there and what he thinks of the films he tells in this article.

I HAVE just passed through my first experience in the motion picture game and I am none the worse off for cuts and bruises. I can frankly say that it has all been surprisingly pleasant.

My full-length picture, "Soup to Nuts," is finished and at this particular moment I do not know how it will be received by the public. Of course, I think it will be all right and my father thinks it will be all right. The Fox Film Co. hopes it will be all right.

My story and ideas have not been mutilated, my presence in Hollywood was not resented by the ever-watchful veterans, nor did I discover the depressing ignorance that has been so widely advertised by the disgruntled intelligensia.

No one man can make a moving picture no matter how comprehensive his talents may be. I would like to believe that my original story and dialogue and ideas have contributed all the entertainment value to my first seven-reel picture. But I am not one who specializes in self-kidding. Without a fine director, an experienced continuity writer or the technical assistance the motion picture game can render I am afraid that by dream of doing something for the screen would be a nightmare.

• • •

THE apparent ease with which they do things is fabulous. No sooner do I say, "Let's start the picture with an old German running a picturesque costume shop," then a three-story building rises before my eyes and is miraculously filled with an assortment of costumes, suits of armor, military regalia, whiskers and false faces that would shame the most completely-equipped place of its kind in New York. I timidly suggest certain fire-house episodes and suddenly I am inside a perfect reproduction of a fire-house. A huge street full of shops and bustling activity looms ahead of me and when I find it is only plaster and beaverboard, I think the whole world is a fake. The perfect reproductions on the studio lot have a peculiar psychological effect upon you. You find yourself going around downtown poking your finger into the city hall and large bank buildings and department stores to see if they are real.

For the time being your faith in human nature is shattered. It is so easy to reproduce all the institutions that have taken hundreds of years to build up. Until you pull yourself together and realize there is an income tax to pay and shoes to buy for the children you begin to think that everything is just a piece of scenery.

I had a bungalow on the Fox lot. When I say bungalow I mean bungalow—two rooms, two showers, fine furniture beautiful fixtures and everything. My name was printed on the outside for some reason or other. Perhaps they labeled the building so I could find it. The lot was so large I twice went without food and water trying to reach the office of Mr. Sheehan, vice president and general manager.

• • •

THE publicity department took my picture, wrote down the history of my life and had me pose for the news reel as soon as I went to work. No trans-Atlantic flyer ever got more attention. The first day I was in my bungalow a man came in and apologized because my fountain pen set was a day late in arriving. I told him that when I entered the newspaper game their attitude concerning fountain pens was different. They took mine away from me. Another man came in and asked if I was satisfied with the interior decorations. Just to hide my astonishment at being treated so royally I told him I like butterflies on the curtains instead of pink rosettes. The next day I found the windows draped in blue butterflies rampant on a background of cerise doodabs.

Strangely enough there is no excitement around the studio. A director is on his way to have his new teeth fitted. A female star is just getting in her car preparatory to meeting a man who wants to rent her lot on Wilshire boulevard for a miniature golf course. An author is showing a cameraman a patent collar button he got from a friend in the East.

And yet they turn out 52 big pictures a year and dozens of other features and lots of newsreels and plenty of other things. It is all very informal but they seem to know what they are doing. The pictures are in the theaters every day and every night.

There are people under contract for two and three thousand dollars a week who seem to be doing nothing. There are others getting fifty and seventy-five dollars a week who seem to be carrying the whole weight of the studio on their shoulders. You can't figure it out. No one tries to figure it out. Everything is o k. Moving picture money is goofy money. After I had finished my script, Al Rockett, the supervisor; Ben Stoloff, the director, and Howard Green, the continuity writer, went over it with a magnifying glass and took out every superfluous word like "and," "the," "but" and certain surnames that were unnecessary. They wanted to save footage and money. Raw film did not grow on trees.

• • •

YET in a short soda fountain sequence during the shooting of the picture the property man stocked the shelves and counters with real food and drink. There was every practical feature that you can find at a real soda fountain. The sandwiches and cake alone cost $75. You could not see them in the picture. Everybody, including myself, got sick from eating nut sundaes and chocolate cake. There was nothing else to do with the stuff but eat it. Maybe it was there to make the actors feel their parts. They did—stomach aches and all.

The executives with whom I am associated have a sense of humor. Right in the middle of a conference which was called because the director and myself had a disagreement over the way a certain character should be played, I busted right out laughing. It struck me as funny because I felt we were just going through the motions of a conference and nothing would be done about it. Everybody at the meeting laughed with me. They all knew what I knew. They were just holding the conference as a matter of habit. I am strongly in favor of people who can laugh at themselves.

There are worries and heartaches in making a picture. Nothing worth while is easy. All in all, I have had a grand time. The principal reason I want "Soup to Nuts" to be a success is that they will want me to go back some time and do another picture.

Al Jolson in "Big Boy," at the Missouri.

Arbos to Have Novelties for The Symphony

"Pictures for an Exhibition" to Be One of the New Works to Be Presented at the Odeon.

WHILE the Arbos programs for the first half of the Symphony Orchestra season, which opens Oct. 31, have not been definitely settled upon, certain novelties have been indicated in his letters to the management. The first novelty of the season will be Ravel's arrangement of Moussorgsky's "Pictures for an Exhibition."

Other works new to St. Louis that Arbos plans include Respighi's "The Bird;" Rimsky-Korsakoff's Antar Symphony; Pizzetti's "Concerto dell 'Estate" and Miaskovsky's Fifth Symphony in D Major.

The various soloists through the season are fairly well settled. Ildebrando Pizzetti, the Italian composer-pianist, who comes in December, is bringing with him a new piano concerto which he has been writing during the past season. It is in three movements and runs about 25 minutes.

Efrem Zimbalist will play the Beethoven violin concerto; Heinrich Schlusnus will sing "Eri tu" from the "Masked Ball" and a group of songs with orchestral accompaniment; Walter Gieseking will play the Beethoven "Emperor" piano concerto; Gottfried Galston will play the Brahms D Minor concerto and Claire Dux will sing a Mozart aria and a group of Strauss songs with orchestra.

Nathan Milstein is to play the Brahms violin concerto; Gregor Piatigorsky will play Boccherini's concerto for cello and Bloch's "Schelomo" and Jose Iturbi will play Mozart's D Minor piano concerto and Liszt's Hungarian Fantasie.

Facing the Music

FRITZ KREISLER, the violinist will be the artist to open the music season of 1930-31 at the Odeon on Friday evening, Oct. 10. For the first time in several seasons Mr. Kreisler's tour this year will extend to the Pacific Coast.

• • •

THE Civic Music League will open at the Odeon, Oct. 28 with the Paveley-Oukrainsky Ballet, to be followed by Clare Clairbert, the latest soprano to win acclaim in America after a most successful season at La Monnaie, Brussels. Next in order comes the Mexican Tipica Orchestra with their unusual instruments. The orchestra carries a tenor and a dancer and promises a rich and colorful program. John Charles Thomas, one of the leading baritones of the country and a favorite in St. Louis, gives his recital under League auspices on Jan. 13. Josef and Rosa Lhevinne, duo pianists, close the series. Enrollment in the League closes Oct. 18.

• • •

THREE of the leading St. Louis musicians will give independent recitals here in the early season. The first of these is by Charles Anthony, pianist, a newcomer to the city. Mr. Anthony was formerly connected with the New England Conservatory and with the Minneapolis School of Music and has had a wide experience as concert pianist and teacher. He will give his recital in the Wednesday Club auditorium on Nov. 6. Second in the list is Bernard Ferguson, baritone, who will give his first public recital at the Woman's Club, 4600 Lindell boulevard, on Nov. 18 with Leo C. Miller at the piano. Third comes John Halk, violinist, to the Sheldon Auditorium, Dec. 2, with Mrs. David Kriegshaber at the piano.

Stage Show Stars Scatter

Musicians Go Out in Philadelphia Just as Ed Lowry Prepares to Do His Stuff There, and Ambassador's Ace Is Switched to Pittsburg—Barbara Stanwyck and Frank Fay Go in and Out of Hospital—Cecil B. De Mille Takes a Shot at Drama With Music.

THE failure of the musicians and managers to get together in other cities where, as here, the cinema palaces are getting along with the music supplied from Hollywood along with the films, has caused several of the St. Louis entertainers to jump around the country. Ed Lowry settled down in Philadelphia to spend the winter. The next day the musicians walked out and Ed was left high and dry. After a short delay the Warner-Skouras outfit moved Eddie over to Pittsburg and he is now doing his stuff at the Stanley Theater there and, according to all reports, knocking 'em cold.

Wallie Vernon is also in Pittsburg working in two night clubs and waiting for the resumption of stage shows elsewhere and Milton Slosser, the Missouri's organist opened at another theater in that town this week. Stewart Barrie is looking around for the right spot in which to light.

The decision of many of the movie producers out on the coast to take a rest from the musical comedy type of pictures has caused an exodus of the conductors who were sent out there a year or so ago. Dave Silverman, long with the Missouri and the Ambassador here, is back in town and if the local show houses ever go back to orchestras he will probably be at one or the other of his old posts.

Leonardi, who also left the Missouri's pit to take a post out in Hollywood with Warner Brothers' music department, has left that organization but is remaining in the West.

✡ ✡ ✡ ✡

FRANK FAY and his wife, Barbara Stanwyck, St. Louis favorites, who were taken to a Los Angeles hospital during the past week, are both back at work in the picture studios. Frank's threatened attack of appendicitis was a flop, fortunately, Barbara was not quite so lucky but, after a day or two was able to be on her feet again.

Barbara was rushed to the Osteopathic Hospital in Los Angeles, as a result of a severe fall late last Monday afternoon at the Columbia studios where she was making a picture. The fall resulted in partial paralysis which gripped her for several hours from her waist down. For a time it was feared her pelvis had been fractured.

At the time of the fall Miss Stanwyck was working in a picture directed by Lionel Barrymore and detailed accounts of the unfortunate occurrence vary somewhat. According to Samuel Briskin, production manager for Columbia, Miss Stanwyck tripped on a stairway and fell. While carrying her off the set to place her on a nearby cot one of the men who was assisting slipped and fell with her. Miss Stanwyck's head struck a stone and it was said that this second blow resulted in the partial paralysis.

✡ ✡ ✡ ✡

AS THE production of operettas was Cecil B. De Mille's last stage activity before he entered pictures in 1913, it was quite "in the cards" that he should make a musical play under the new talkie set-up.

"Madam Satan" is the title selected for a comedy with music which the producer-director made and which is at the Fox theater this week. Sprinkled with songs, and with banquet scenes laid in homes of wealth, and aboard a giant Zeppelin—later destroyed in a thrilling air crash—"Madam Satan" has everything De Mille needs to make a lavish spectacle.

De Mille, while a stage producer, was one of the first to recognize the value of light opera. He pioneered with the Standard Opera Company, and achieved great success with nation-wide tours of such old favorites as "The Chimes of Normandy," "Bohemian Girl" and "Martha," in all of which he personally appeared as an actor and singer.

For seventeen years his absorption with the silent picture kept him apart from musical entertainment, but the talkies have returned him to his old love.

✡ ✡ ✡ ✡

AL JOLSON, who revolutionized the motion picture business and made a fortune for himself and the Warner Brothers with the first successful talkie, is on view this week at the Missouri in "Big Boy," the last, incidentally of his films under the direction of the Warners. Jolson, whose fame put him in a position to demand —and get—$10,000 a week from picture houses for stage appearances, rose to affluence by singing Mammy songs about his dear old Southern Home. As a matter of fact Jolson has no very early recollection of the Sunny South. He was born in Russia—and not even in the southern part of that country—but came to America at an early age. The family name was Yoelson, and Al was known as Asa.

The father, who was of a long line of Jewish cantors, thought that when his son grew up, he would naturally follow the career that his ancestors had chosen. The younger Yoelson, however, wanted to sing—but not in the synagogue.

When he was very young, he managed to get a part in a play, "Children of the Ghetto," by Israel Zangwill. Later he became a ballyhoo man for a traveling circus. Always watching for something

Continued on Page 2, Column 2.

Kay Johnson, Roland Young, Reginald Denny and Lilian Roth in "Madam Satan," at the Fox.

Benny Rubin, Robert Montgomery and Dorothy Jordan in "Love in the Rough," at Loew's.

Behind The Screens OUT In Hollywood

HOLLYWOOD, Sept. 27.

TO realize how thoroughly self-deluded are the majority of movie-struck boys and girls, the studio prowler has only to glance over the shoulder of any casting director as he opens his daily mail.

LILY DAMITA

Letters pleading for a job, any sort of job, come from all over the globe, together with epistles informing the studio what a great opportunity it is overlooking in not contracting immediately for the writer's services and, incidentally, sending train fare.

Strangely enough, to the Hollywood-experienced, some of the gullibles offer as their strongest argument the statements of friends that they closely resemble some recognized star—the one sure way to kill the one-in-a-million chance they have.

A buxom German lass encloses photographs of herself with a half dozen of Lily Damita, whose image (her friends say) she is. The closest examination fails to disclose any similarity.

And a middle-western girl, whose bad spelling matches her painfully penciled script, terminates her appeal with: "I look a great deal like some of your girls and too of them I'm sure of."

• • •

TO these hopeful outsiders movieland represents an easy road to wealth.

Waitresses, farm boys, clerks, shopgirls, send pathetic snapshots revealing no picture possibilities whatever.

Some prefer grotesque "dramatic" poses, registering "emotions."

And the really modest lads! For instance:

"I'd of been better off born in the jungles, have the most wonderful body you ever saw. Will send photos if wished."

And this one: "You oughta hear this kid sing. I'd make a microphone turn a flip. And act? Besides being a comedian I can play crook parts to perfection, no fooling!"

Decidedly in contrast are the terse, business-like notes occasionally received from professional screen actors, who know the ropes.

But the movie-struck use pages to say that "all I want is a chance." Hundreds of experienced actors—right here in Hollywood—want the same.

• • •

THE lucky star that has guided the film fortunes of heroines selected by the blond-preferring Samuel Goldwyn seems to be playing truant.

The producer nurtured the screen fame of Vilma Banky; he gave Joan Bennett her first picture role, and she has been increasing steadily in talkie brilliance since.

KAY FRANCIS

Lily Damita he launched, and she too has done well, on Broadway as in Hollywood.

Ann Harding's film future, already assured, was unmeasurably furthered after she appeared with the dashing Ronald Colman, as had others, and she now is one of the brightest stars in the local firmament.

• • •

BUT there, apparently, the lucky star retreated behind a cloud.

Goldwyn has made two pictures since "Condemned," and now is making a third. And the three make a different story.

Frances Dade was brought west for the heroine's role in "Raffles," but before long she was replaced by Kay Francis because she was not the type, and she took a lesser part in the film.

Then Goldwyn selected Eleanor Hunt, an unknown from the chorus for the lead opposite Eddie Cantor in "Whoopee." She played the part, but is no longer under contract.

Now Constance Cummings, beautiful and charming, has met with similar disappointment.

Imported from Broadway to support Colman in "The Prodigal," she has been found to be not quite the type, and when production is resumed a new leading lady will supplant her.

• • •

STILL, there's a brighter side to this dark picture.

Miss Dade, while she hasn't attained stardom yet, remained in Hollywood and has had good parts, including several leads.

Miss Hunt still has to look forward to the opening of "Whoopee," which may bring her other offers.

And Miss Cummings, undeniably talented, may be consoled by the knowledge that Goldwyn will have difficulty in finding any actress, however movie-experienced, to meet the qualifications of the ultra-sophisticated heroine.

Besides, she can consider Jean Hersholt, outstanding character actor, recently replaced by Edward G. Robinson as the Oriental in "East Is West," because of miscasting.

• • •

A FAMILIAR figure watching and listening to Olsen and Johnson cutting up during the filming of the movie "Fifty Million Frenchmen" is a Milwaukee priest, Father Edward Wagner.

He is a close friend of the comedy team, and every summer he is their guest, no matter where they happen to be.

Dolores Del Rio has the choice of any one of four homes since her marriage to Cedric Gibbons.

She has one in Hollywood and another at the beach in Santa Monica. And Gibbons has a home in Beverly Hills and is building another, also near the beach at Santa Monica, as a wedding present for Dolores. She probably will choose the new one.

• • •

MUSICIANS playing on a set to arouse the emotions of a star are among the relics of silent picture days seldom seen in Hollywood now.

The talkie demand for silence while shooting has practically eliminated set-music, except that which is to be recorded, and the poor stars and starlets have to do their weeping unassisted.

ANITA PAGE

But Herbert Brenon still has three musicians constantly on hand while he is rehearsing and directing. One of them was in the quartet that served similarly for "Beau Geste" five years ago, and the others have been in his employ about three years. Brenon believes that sideline music, even though it must be stilled for a take, enlivens the actors, cameramen, and all other set-workers, breaking the monotony and strain of long hours.

• • •

LON CHANEY, before he died, kept with him the two brothers who had played for him for years, even during the making of his first and only talkie. It was they who played at the star's funeral.

Charlie Chaplin is one of the few actors remaining who emote to music, his picture being without dialog, and I have seen Norma Talmadge work herself to a high emotional pitch by music before the microphones were registering. But for the most part the set-musician has followed the unpretentious open stage, the kilieg light, and the beautiful-but-dumb ingenue into the oblivion of silent pictures.

Incidentally, and irrelevantly, another sight worthy of small headlines is that of a star actually autographing a portrait for a fan. I've caught Gary Cooper, Anita Page, Ivan Lebedeff and a few others doing that occasionally, but the majority of fan portraits are "autographed" by studio attaches of the "fan mail department."

STAGE SHOW STARS SCATTERED BY THE MUSICIANS' STRIKE

Continued From Page One.

new to interest him, Jolson secured a position singing in a Washington cafe—and later in a burlesque show.

With each succeeding job the father grew more discouraged. It was evident that his boy would never be a cantor. When Asa organized a vaudeville sketch with his brother and a mutual friend under the name of Jolson, Palmer & Jolson, Yoelson saw that his son had made a definite choice. During his vaudeville career a Negro dresser suggested to Jolson—for that was now his name—that he use burnt cork and appear as a Negro. Jolson, willing to follow any good suggestion, took his advice and his act was such a riot that he continued to appear as a black face comedian.

• • •

FOR two years he played with Dockstadter's Minstrels until Shubert saw him and engaged him to play in the Winter Garden. Some of his productions were "Bow Sing," "La Belle Paree," "The Whirl of Society," "Vera Violetta," "The Honeymoon Express," and "Robinson Crusoe Jr."

By this time Jolson, the black face comedian, with his stories and jokes, Jolson with his crooning voice, Jolson, the mammy singer, became the talk of the country. With his next plays, "Big Boy" and "Bombo" he became more in demand than ever.

It was the Warner Brothers who first persuaded Al Jolson to enter pictures. He accepted their offer, and it appeared in the first picture with talking sequences—"The Jazz Singer." The picture broke all records and Jolson became one of the biggest drawing cards on the screen. Then came "The Singing Fool," and later "Say It With Songs" and "Mammy."

"Big Boy," his latest production, is an adaptation from the successful play of the same name in which Jolson starred for three years.

• • •

WE were speaking—or were we—a while ago of the banquet scene in the De Mille picture, which brings to mind the story from Hollywood that Adolph Faylauer is the most famous dress suit extra in the world. He has eaten more movie banquets, drunk more colored water from champagne glasses and worn out more dress suits than any other man in pictures.

When casting directors start filling the chairs in a big banquet scene, a wedding or a fashionable foreign scene, they put in a call for Faylauer. Sometimes they speak in advance for his services. He is that busy and has little time off between pictures.

In his 10 years in Hollywood Faylauer has appeared in more than 700 films, and he has a complete record of the cast and director, and what he did in each one.

Faylauer estimates he has eaten 400 movie banquets. Now a movie banquet, be it known, is not one of those affairs that can be attended in one evening—not at all.

They usually last three or four days. Scenes have to be taken a number of times and from different angles. In each scene, and from each angle, the banqueters must eat.

"One eats something on the average of eve., half hour," he says. "It is rather strenuous on the digestion, especially as the food, originally hot, soon gets cold.

"I don't think I have ever enjoyed 'prop' food. I have to eat it but I don't like it and then my appetite is spoiled."

• • •

FAYLAUER wears out four suits of evening clothes a year—all before the cameras. He wears them so much for screen purposes that he doesn't want to see one otherwise, and never goes out in real life in evening dress.

He estimates that he has discarded 50 top hats in the last 10 years—where the average man rarely owns one, and never wears one out.

He always is in demand for weddings and has witnessed the screen marriage of nearly every movie hero and heroine.

Faylauer's selection is no mere accident. He is German by birth.

AMUSEMENTS

CIVIC MUSIC LEAGUE
Membership in the Civic Music League $5 annually. Five great attractions each season at the Odeon. Enrollment closes Oct. 25.
—ARTISTS AND DATES—
Pavley-Oukrainsky Ballet — Tuesday Eve., Oct. 28
Clare Clairbert, Soprano — Tuesday Eve., Nov. 4
Mexican Typica Orchestra — Tuesday Eve., Nov. 25
John Charles Thomas, Baritone — Tuesday Eve., Jan. 13
The Lhevinnes, Pianists — Tuesday Eve., Feb. 3
ENROLL NOW Aeolian Co., 1004 Olive St.

ODEON FRI. EVE. 8:30, OCT. 10
KREISLER
IN VIOLIN RECITAL
OPENING MUSIC SEASON
Tickets $1.50 to $2.50. Aeolian Co. 1004 Olive St., Dir. Elizabeth Cueny. No Broadcasting

Three Men Stars on View This Week, One of Them in Person

Pierre Watkin with the Casey Players, at the Orpheum.

John Barrymore in "Moby Dick," at the Ambassador.

Conrad Nagel in "A Lady Surrenders," at the St. Louis.

New York Day by Day

By O. O. McIntyre

NEW YORK, Sept. 27.

A TOUR of European cities intensifies the throttling Tammany has given New York. The city has grown and built up despite terrific graft, but its vision has dimmed. There is no city planning—parks are scrubby and statuary runty. Thieves rarely have an eye for beauty.

• • •

The most popular night club on Broadway features an effeminate man. And that is how low night clubbing has sunk.

• • •

It is a custom among sophisticates to hoot at Eddie Guest. I do not believe Eddie Guest claims to be a great poet. He is an agile rhymster and as such amuses the masses—more than the entire Thanatopsis crowd, for instance, by several millions.

• • •

Short shavings: In Paris an "Alphonse" lives off ladies... Peaches Browning in the fashionable East 70's...The New Movie Magazine has topped the $80,000 mark. . . Margaret Case Morgan, Frank's daughter, is not only a regular contributor to Vanity Fair, but associate editor...A great group of short stories, "The Little Dog Laughed," by Leonard Merrick (Dutton)...Tough sledding in rentals for new skyscrapers. . . Tammany is white-faced over the investigations .... Fannie Hurst spent a month in Cincinnati absorbing "local color" for "Back Streets"...Zoe Beckley has been interviewing royalty in Europe... Erskine Gwynne's Paris Boulevardier is "out of the red."...His editor is Arthur Moss. . . W. A. Brady once won $30,000 from Arnold Rothstein on the turn of a card... Tom Mix has a black spot in one eye—powder burn...John Masefield's income has aggregated $9000 since becoming England's poet laureate...A brilliant short-story writer does his best work when hungry with a meal cooking in the kitchen...John Barrymore feigns belligerent intoxication when bores call...Gene Markey is making Hollywood "style conscious," spies report...Mayor Walker's favorite tie is a blue and white polka dot ..."West of Fifth" and "A Hungry Lady" are stories of real and well known New Yorkers...Amos and Andy have signed up another five years on the radio...Big Ed Walsh has two sons pitching in big leagues...Sinclair Lewis will winter in Berlin...And return to his farm near Barnard, Vermont, where he has been all summer, in the spring...The Blue Danube is never blue...Mae West likes to attend spiritualistic seances...Lenore Ulric is Leonre von Ulrich. ...Dwight Taylor, son of Laurette Taylor, has authorized two plays and the libretto of a musical comedy...Carmelita Geraghty calls her father "Tom."... Basil Woon is writing—and we lay a bet very excellently—dialogue for Fox in Hollywood.

(Copyright, 1930.)

Landscape Artist Dies.

WASHINGTON, Sept. 27. — Lucien Whiting Powell, landscape artist, died today of pneumonia. Powell, 83 years old, had been ill since Sept. 1. Yesterday, Mrs. John B. Henderson, 37, a social leader and patron of the artist, who also was a patient in the same sanitarium, visited him and said goodby. Powell's widow, son, and two daughters were with him when he died.

"SONS O' GUNS" FOR THE SHUBERT THEATER WITH A LARGE CAST

Continued From Page One.

ater Guild offerings, Mme. Alla Nazimova in "A Month in the Country," by Ivan Turgenev.

The December attractions include last season's New York thriller, "Subway Express"; Arthur Hammerstein's musical comedy, "Sweet Adeline," with Helen Morgan heading the cast; Fred Stone and his family in "Ripples," and the Theater Guild's satirical revue, "Garrick Gaieties."

Later on the American will present David Belasco's success of last season, "It's a Wise Child;" George M. Cohan himself in "The Tavern;" Mrs. Fiske in repertory; Maude Adams in the new play with which she will return to the stage this autumn; "The Green Pastures," one of the biggest dramatic sensations of the last decade; Earl Carroll's "Vanities," now at the New Amsterdam Theater, New York; George C. Tyler's production of "The Merchant of Paris," with E. C. Robinson; "Elizabeth the Queen," a Theater Guild production with Alfred Lunt and Lynn Fontanne in the leading roles; Leonore Ulric in "Pagan Lady;" Otis Skinner in a new play; Arch Selwyn's new attraction, "Paris Divorce," with Basil Rathbone and a woman picture star to be announced; and Thurston, the magician. The title of the fifth of the Theater Guild offerings will be announced at a later date.

Under the new booking plan of the Erlanger interests, many attractions will be seen in St. Louis before New York and Chicago. This plan is being adopted to insure this city and other week stands a full schedule of plays and is the first step in an organized effort to restore the legitimate theater in the so-called "provinces."

"Misleading Lady" For Catholic Guild

THE St. Louis Catholic Theater Guild's first production is to be presented for five nights, Oct. 13 to 17, at the St. Louis University Auditorium. The Play Committee has selected "The Misleading Lady," a comedy by Charles W. Goddard and Paul Dickey, which enjoyed a long run in New York.

The play is filled with smart lines, wholesome comedy, suspense and good drama. At the tryouts held on Sept. 18 Director Butler announced that excellent talent was found.

The cast for the first play includes J. William Murray, Cornelius Venerioh, Duncan Tully, John Biehler, Jack Landolt, Theodore E. Doll, Warren Carroll, Daniel Enright, Harold Mooney, Joseph McKenna, Eugene Smith, Lucienne Deschodt, Charity Grace, Lelanna Devlin, Florence Mallon and Lillian Case.

Webster Guild Opens Door to More Amateur

Players Invited to Try O... for Performances to F... low. "The Dover Road" October 16 and 17.

PARTS in plays presented ... the Webster Groves Theater Guild will be open to anyone interested in amateur dramatics through a system of public tryouts used this year for the first time, according to an announcement made by E. C. Hyde, president of the guild.

Mr. Hyde announced also that L. Bickmore, formerly connected with the public speaking departments of Washington University and Country Day School, will conduct this year's productions and that a reduced rate for membership subscriptions would be the outstanding feature of the 1930-31 financial policy.

"These changes in policy have been made possible after three years' pioneering and hard work on the part of guild members and the organization feels it can now offer the same opportunity for dramatic expression as is found in the older and larger guilds," Mr. Hyde said.

The season opens formally with "The Dover Road," a satirical comedy by A. A. Milne which is now in rehearsal. It will be presented at the high school auditorium Thursday and Friday, Oct. 16 and 17. The cast includes Gordon Hall, Miss June Miltenberger, Mrs. M. C. Owings, Alan McHugh, Don McClure, Miss Barbara Hall, Miss Carolyn Exton, Fort Gunn, Jr. and William Exton.

Tryouts for Kenyon Nicholson's "The Barker," a dramatic play of circus life, will be held Monday and Tuesday nights, Oct. 6 and 7. The play is for November production.

PHOTOPLAY THEATERS

AMBASSADOR

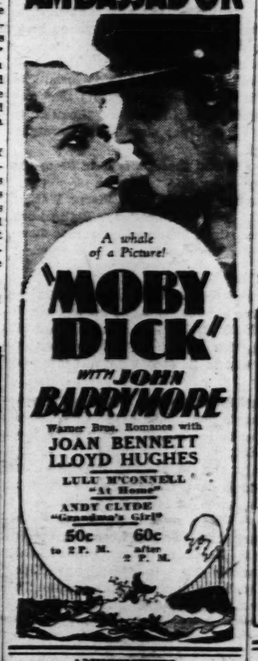

Warner Bros. Romance with JOAN BENNETT LLOYD HUGHES
LULU McCONNELL "At Home"
ANDY CLYDE "Gentlemen's Girl"
50c to 2 P. M. 60c after 2 P. M.

AMUSEMENTS

SHUBERT-RIALTO St. Louis' Leading Playhouse Grand at Olive Direct Lease G-E Shubert—Fox Direction

TOMORROW At 8:20 Sharp HERE AT LAST

GALA OPENING OF THAT SUPER MUSICAL COMEDY THAT YOU HAVE HEARD AND READ SO MUCH ABOUT

Bobby Connolly Arthur Swanstrom present

Jack Haley

Late Star of "GOOD NEWS" and "FOLLOW THRU," in

'SONS O' GUNS'

A MUSICAL COMEDY with

Gina Malo

An Excellent Supporting Cast... ALBERTINA RASCH GIRLS

125 AND A SCINTILLATING ENSEMBLE OF 125

DIRECT FROM AN ALL-SEASON RUN AT IMPERIAL THEATER, NEW YORK

PRICES: EVE. .....Orchestra, $4.40; Mezz., $3.85; Balcony, $3.00, $2.50, $2.00, $1.00
WED. MAT., $1.00, $1.50, $2.00, $2.50. SAT. MAT., $1.00, $1.50, $2.00, $2.50, $3.00
BRANCH BOX OFFICE—1004 OLIVE

PHOTOPLAY THEATERS

MISSOURI
Big Boy, Here's Big Joy!
All Fun from Start to End
As Millions Loved Him On Stage—
AL JOLSON
in "BIG BOY"
Warner Bros. Hit with
Noah Beery — Lloyd Hughes—Claudia Dell
50 Cents Today
MILTON C. WORK In "Auction Bridge"
MICKEY MOUSE In "Sidesplitz"

Fill Your "Wants"

Call MAin 1111 for an Adtaker

AMUSEMENTS

Orpheum Phone GAr. 1331

NOW OPEN

The ARTHUR CASEY PLAYERS Present as Their Initial Play

"APRON STRINGS"

A CAPACITY AUDIENCE
Howled with laughter at the Opening Show

PHOTOPLAY THEATERS

He Was Loving His Own Wife ... and Didn't Know It ...

She had tricked him ... his own wife ... the goody-goody sweet innocent had led him on and on ... to make a fool of himself ... she had taught him the difference between love and passion ... then he knew ... she was the only woman for him!

Such a Daring Tale Is CECIL B. DE MILLE'S All-Talking Surprise
'Madam Satan'
With Kay Johnson - Roland Young Reginald Denny - Lillian Roth
THE TALK OF 1930!
PLUS
FOX MOVIETONE NEWS "It Speaks for Itself"
"STATION S-T-A-R" Voice of Hollywood
"IRISH STEW" A Cartoon Comic
Today All Seats 50c
FOX GRAND AT WASHINGTON

Capitol 6th and Chestnut
Everyone's Raving About COMMON CLAY
With Constance Bennett

GRANADA 4533 Gravois — MILTON SILLS in "MAN TROUBLE" AND "KING OF JAZZ"
ARSENAL 3100 S. Grand — JOHN McCORMACK in "SONG O' MY HEART" A "CZAR OF BRADWAY"
AUBERT 4240 Easton — JACK OAKIE in "SAP FROM SYRACUSE" and "Road to Paradise"
COLUMBIA 3227 Southwest — BEBE DANIELS in "LAWFUL LARCENY"
FLORISSANT 2436 S. Grand — CONSTANCE BENNETT in "THREE FACES EAST"
GRAVOIS 2621 S. Jefferson — BEBE UANIELS in "LAWFUL LARCENY"
HI-POINTE 3168 Lemp — "COMMON CLAY" with CONSTANCE BENNETT
LAFAYETTE 1863 S. Jefferson — RICHARD DIX in "SHOOTIN' STRAIGHT"
LINDELL 3511 N. Grand — MILTON SILLS in "MAN TROUBLE" and "KING OF JAZZ"
MAFFITT Vand. & St. Louis — BEBE DANIELS in "LAWFUL LARCENY"
MANCHESTER 4275 Manchester — BEBE DANIELS in "LAWFUL LARCENY"
MAPLEWOOD 7172 Manchester — BEBE DANIELS in "LAWFUL LARCENY"
MIKADO 3930 Dodier — "THE BAD MAN" with WALTER HUSTON
PAGEANT 3301 Delmar — JACK OAKIE in "The Sap From Syracuse"
SHAW 3309 Shaw — GRETA GARBO in "ROMANCE"
SHENANDOAH 2572 S. Grand — MILTON SILLS in "MAN TROUBLE and "KING OF JAZZ"
TIVOLI 6300 Delmar — BEBE DANIELS in "LAWFUL LARCENY"
UNION 4600 Easton — JOHN McCORMACK in "SONG O' MY HEART" and "NO MAN RACKET"
WELLS LYRIC Delmar at Euclid — MILTON SILLS in "MAN TROUBLE" and "KING OF JAZZ"

SELLING is the work of capable salesmen or saleladies who are being sought and found through the Post-Dispatch Help Wanted Columns. Call MAin 1111 for an adtaker.

Webster Guild Opens Door to More Amateur

Players Invited to Try Out for Performances to Follow. "The Dover Road," October 16 and 17.

PARTS in plays presented by the Webster Groves Theater Guild will be open to anyone interested in amateur dramatics through a system of public tryouts used this year for the first time, according to an announcement made by E. C. Hyde, president of the guild.

Mr. Hyde announced also that A. L. Bickmore, formerly connected with the public speaking department of Washington University and Country Day School, will coach this year's productions and that a reduced rate for membership subscriptions would be the outstanding feature of the 1930-31 financial policy.

"These changes in policy have been made possible after three years' pioneering and hard work on the part of guild members and the organization feels it can now offer the same opportunity for dramatic expression as is found in the older and larger guilds," Mr. Hyde said.

The season opens formally with "The Dover Road," a satirical comedy by A. A. Milne which is now in rehearsal. It will be presented at the high school auditorium Thursday and Friday, Oct. 16 and 17. The cast includes Gordon Hall, Miss June Miltenberger, Mrs. M. C. Owings, Alan McMath, Don McClure, Miss Barbara Hall, Miss Carolyn Exton, Fort Guerin, Jr. and William Exton.

Tryouts for Kenyon Nicholson's "The Barker," a dramatic play of circus life, will be held Monday and Tuesday nights, Oct. 6 and 7. The play is for November production.

PHOTOPLAY THEATERS

MISSOURI
Big Boy, Here's Big Joy!
All Fun from Start to End
As Millions Loved Him On Stage—
AL JOLSON
in "BIG BOY"
Warner Bros. Hit with
Noah Beery — Lloyd Hughes—Claudia Dell
50 Cents Today
MILTON C. WORK In "Auction Bridge"
MICKEY MOUSE In "Shindig"

Fill Your "Wants"

Call MAin 1111 for an Adtaker

AMUSEMENTS

pheum Phone GAr. 1331
OPEN
CASEY PLAYERS
Their Initial Play
STRINGS"
CITY AUDIENCE
ghter at the Opening Show

PHOTOPLAY THEATERS

He Was Loving His Own Wife . . . and Didn't Know It . . .
She had tricked him . . . his own wife . . . the goody-goody sweet innocent had led him on and on . . . to make a fool of himself . . . she had taught him the difference between love and passion . . . then he knew . . . she was the only woman for him!
Such a Daring Tale Is
CECIL B. DE MILLE'S
All-Talking Surprise
'Madam Satan'
With
Kay Johnson - Roland Young
Reginald Denny - Lillian Roth
THE TALK OF 1930!
PLUS
FOX MOVIETONE NEWS
"It Speaks for Itself"
"STATION S-T-A-R"
Voice of Hollywood
"IRISH STEW"
A Cartoon Comic
Today All Seats 50c
FOX GRAND AT WASHINGTON

Capitol 6th and Chestnut
Everyone's Raving About
COMMON CLAY
With Constance Bennett
GRANADA 4533 GRAVOIS
MILTON SILLS in "MAN TROUBLE" AND "KING OF JAZZ"
ARSENAL 3101 S. Grand
JOHN McCORMACK in "SONG O' MY HEART" & "CZAR OF BRADWAY"
AUBERT 4949 Easton
JACK OAKIE in "SAP FROM SYRACUSE" and "Road to Paradise"
COLUMBIA 3237 Southwest
BEBE DANIELS in "LAWFUL LARCENY"
FLORISSANT 2438 E. Grand
CONSTANCE BENNETT in "THREE FACES EAST"
GRAVOIS 2621 S. Jefferson
BEBE DANIELS in "LAWFUL LARCENY"
HI-POINTE 3168 N. Cleveland
"COMMON CLAY" with CONSTANCE BENNETT
LAFAYETTE 1843 S. Jefferson
RICHARD DIX in "SHOOTIN' STRAIGHT"
LINDELL 3511 N. Grand
MILTON SILLS in "MAN TROUBLE" and "KING OF JAZZ"
MAFFITT Vand. & St. Louis
BEBE DANIELS in "LAWFUL LARCENY"
MANCHESTER 3201 Manchester
BEBE DANIELS in "LAWFUL LARCENY"
MAPLEWOOD 7170 Manchester
BEBE DANIELS in "LAWFUL LARCENY"
MIKADO 3356 Easton
"THE BAD MAN" with WALTER HUSTON
PAGEANT 5051 Delmar
JACK OAKIE in "The Sap From Syracuse"
SHAW 3001 Shaw
GRETA GARBO in "ROMANCE"
SHENANDOAH 2312 S. Grand
MILTON SILLS in "MAN TROUBLE and "KING OF JAZZ"
TIVOLI 6300 Delmar
BEBE DANIELS in "LAWFUL LARCENY"
UNION 5900 Easton
JOHN McCORMACK in "SONG O' MY HEART" and "NO MAN RACKET"
WELLSTON 6229 Delmar at Euclid
MILTON SILLS in "MAN TROUBLE" and "KING OF JAZZ"

SELLING is the work of capable salesmen or saleslades who are being sought and found through the Post-Dispatch Help Wanted Columns. Call MAin 1111 for an adtaker.

SCHOOLS AND COLLEGES

ROSALIND MAHLER PUFELES
Classes in Dancing and Deportment
Open October Fourteenth
4911 WASHINGTON BOUL.
FOrest 7745
Applications Received Now

PHOTOPLAY THEATERS

LOEW'S STATE
TODAY
Doors Open at 12 Noon
You'll Adore Both This Boy and Girl
"LOVE IN THE ROUGH"
ROBERT MONTGOMERY
DOROTHY JORDAN
BENNY RUBIN
ALL DAY 40c
CHILD 15c
KIDDIE REVUE
MICKEY MOUSE NEWS

Today
Doors Open 12:15
"A LADY SURRENDERS"
A Great All-Star Cast with
Conrad Nagel
Geneviève Tobin—Basil Rathbone—Rose Hobart
MARRIED TO A WOMAN who pursued the false glitter of life ...She wanted MONEY....JEWELS....ERMINE.... CHAMPAGNE....But she didn't want Love.
IN LOVE WITH A GIRL whose simplicity and beauty awakened a fierce, primitive passion in his soul....tossing convention to the winds he took what he really wanted in life.
Added Features—Pathe News—Comedy—Fables
Sensational Thrilling Daring
25c Until 2 Then 50c
RKO ST. LOUIS THEATRE

Cont. 2:30-11:30
RITZ
Grand & Juniata
'STRICTLY UNCONVENTIONAL'
A Talking Masterpiece of Wives Who Still Yearn for Romance!
With CATHERINE DALE OWEN, PAUL CAVANAGH, ERNEST TORRENCE and LEWIS STONE
—IN A DOUBLE PROGRAM WITH—
"THE WOMAN RACKET"
A Talking Thrill Drama with Tom Moore and Blanche Sweet
ALSO "OUR GANG" COMEDY—KRAZY KAT CARTOON—OTHER SUBJECTS.

TODAY'S PHOTO PLAY INDEX

ASHLAND-REX 3520 Newstead	Joan Crawford, "Our Blushing Brides." Mat., Lon Chaney, "West of Zanzibar."	MELVIN 2912 Chippewa	Richard Dix in "SHOOTING STRAIGHT." Alan Hale in "Sailor's Holiday."
ARCADE AIRDOME Sarah & W. Pine	Talkies in Airdome. "CAUGHT SHORT" with POLLY MORAN.	Michigan 7224 Michigan	Grant Withers in "Soldiers and Women." Also Greta Garbo in "Romance."
BADEN 8201 N. Bdwy.	Edmund Lowe and Marguerite Churchill in "GOOD INTENTIONS." Matinee.	New Park 3145 Park	SPECIAL TALKING FEATURE COMEDY and others. Special Matinee.
BREMEN 20th & Bremen	Lillian Gish and Conrad Nagel in an All-Talkie, "ONE ROMANTIC NIGHT."	NEW SHENANDOAH 2227 S. Bdwy.	Clara Bow in "Love Among Millionaires." Mat., "What Do I Care."
Cinderella Cherokee & Iowa	100% Nat. Color. "Song of the West" & "Young Man From Manhattan."	NEW WHITE WAY 6th & Hickory	"Wild Company." Also Laurel and Hardy Comedy, No. 2 "Rin-Tin-Tin."
FAIRY 5640 Easton	Richard Dix in "Shooting Straight." Two Comedies and Special Matinee.	O'FALLON W. Florissant at Alice	Dixie Lee and Arthur Lake in "CHEER UP AND SMILE." Matinee.
IRMA 6324 Gartner	Double Program. "Ladies of Leisure" and "Wagon Master." Matinee Cont. 2 to 11.	Overland Overland, Mo.	SPECIAL FEATURE PICTURE PROGRAM. Comedy and others.
Kirkwood Kirkwood, Mo.	Lewis Stone in "The Big House." Newt. Mat. Only, "Man of Nevada."	PALM 3940 N. Union	Sue Carol in "Dancing Sweeties," and H. B. Warner in "Wild Company." Mat'nee Special, "Rin-Tin-Tin" Serial No. 4. Police Dog Coupons.
LEMAY 318 Lemay Ferry Road	Helen Kane in "Dangerous Nan McGrew." Comedy, "Fast Work." Also others.	PAULINE 5000 Claxton	Richard Dix in "Shooting Straight." Also Special Matinee Feature.
Marquette 1806 Franklin	NORMA SHEARER in "LET US BE GAY." Comedy and Act.	QUEENS 4700 Maffitt	Conrad Nagel in "The 13th Chair." Also "Colleglans," Comedy and Fables.
McNAIR 2140 Pestalozzi	Double Program: Mat. and Nite, "Crazy That Way," 1:00. Talking with Jean Bennett. "Fox Red." Talking, Singing and Dancing, with Charles Bickford, Raquel Torres. Comedy, Fables, Mat. "Terror the Tiger" No. 11. Candy and Balloon Blowing Contest for the Children at Matinee.	Red Wing 4552 Virginia	Jack Oakie in "The Social Lion." Laurel and Hardy Comedy. Matinee.
MELBA Grand & Miami	William Powell in "For the Defense." and Charles Murray in "Worldly Goods."	ROBIN Gravois at Cooling (Cooling 3) ntes	Gary Cooper in "Man From Wyoming." "The New Collegians." Matinee.
		Virginia 5127 Virginia	BeBe Daniels in "Lawful Larceny," and Jack Benny in "The Medicine Man."
		Wellston 6239 Easton	Louis Mann in "Sins of the Children." Aileen Pringle, "Soldiers and Women."

ACTIVITIES OF BOY SCOUTS

SCOUT MERIT BADGE SHOW NOV. 13-14-15

Event to Be on Larger Scale Than Before; Part of Arena to Be Used

The annual boy scout merit badge show, the most important fall activity of the St. Louis Council, will be held this year in the East Exhibition building (Hall A) of The Arena, Nov. 13, 14 and 15. Col Harry Scullin, chairman of the Council Committee in charge of the exhibition, has announced.

The merit badge show is a demonstration of the requirements and purposes of the merit badges, awarded for proficiency in various subjects. There are 91 badges in all, covering first aid, reptile study, aviation, pioneering, camping, blacksmithing and scholarship. Constantly added to each year, the subjects include many phases of civics, industry, art and science.

Because of the additional space at the disposal of the show, it will be possible to demonstrate every one of the badges, each in a separate booth, and each in charge of one troop. A number of special exhibits, such as Gypsy camping, a museum, and Indiancraft, will bring the total booths to 100 in contrast to 70 at previous shows.

Although final arrangements for the show were made only Tuesday, at a committee meeting, 55 of the subjects were already assigned by Friday noon, while 26 other applications were pending approval. Only 24, therefore, remained open.

The subjects assigned, with the troops, were: Agriculture, Troop 98; Angling, Troop 60; Animal Industry, Webster Groves, 14; Art, 189; Astronomy, 97; Athletics, 194; Automobiling, 78; Aviation, 166; Bee Keeping, 54; Beef Production, 244; Blacksmithing, 39; Botany, 5; Camping, 30; Canoeing, 35; Cement Work, 151; Chemistry, 90; Conservation, 46; Cooking, 63; Cycling, 31; Dairying, 217; Electricity, 82; Farm Layout, 214; Firemanship, 168; First Aid, 85; Forestry, 34; Foundry Practice, 237; Handicraft, 21; Insect Life, 199; Leathercraft, 122; Machinery, 130; Masonry, Webster Groves 8; Metal Work, 198; Mining, 242; Painting, 136; Personal Health, 13; Photography, 226; Pioneering, 213; Plumbing, 53; Poultry Keeping, 205; Printing, 93; Public Health, 57; Radio, 55; Safety, 150; Sculpture, 54; Seamanship, 160; Signaling, Webster Groves 3; Taxidermy, 19; Weather, 20; Wood Turning, 9; Landscaping, 296.

Troop 101 will conduct a special booth in Indiancraft; Troop 74 one in Gypsy Camping; Troop 14 in Patrol Projects, and Troop 81 in Museums.

Troop Notes

North District.

Troop 2 of the Grace Holy Cross Church will meet hereafter on Monday nights. The troop met on Mondays last winter, but changed during the summer. Two visitors were present at the last meeting of the troop.

Troop 89 of St. Paul's Evangelical Church, has resumed its regular meetings for the winter. The meetings will be held every Friday evening starting at 7:30 o'clock. The troop spent an active summer with a number of hikes and overnight camps. The latter included a three-day stay at the Meramec State Park, and a two-week section at Irondale.

Plans for a fathers' and sons' banquet, to be held the early part of November, were announced at a recent meeting of Troop 150, of the Scullin School. The troop is also planning to help distribute Veiled Prophet posters in Wellston, as a civic good turn.

West District.

The Hawk Patrol, with a total of 37 points, took the lead in a totem-pole inter-patrol contest at the meeting of Troop 26 at Delmar Baptist Church last week. The Buffalo patrol was second with 34, while the Beaver and Tiger patrols followed with 32 and 27 points, respectively. The troop also welcomed at the meeting a new first-class scout, Scout Arlie Appler Jr., who transferred to Troop 26 from Troop 128. The Rev. Ryland Knight, pastor of the church, gave a short talk at the meeting.

Contests in patrol songs and cheers were held at the meeting of Troop 30 of the Y. M. H. A., last week. The second patrol, under Patrol Leader Harry Rothman, was judged best in songs, and also tied with the third patrol, under Patrol Leader Francis Klein, for the best cheers. Pyramid building by patrols, capture the flag and other games, test instruction, and test passing occupied the remainder of the meeting. Announcements of the troops' semi-annual inter-patrol contest, which began last Thursday, and of the first Troop Court of Honor, to be held the last of October or first of November, were also made. Squanto, the troop's weekly newspaper, was distributed at the close of the meeting.

The fifteenth anniversary of Troop 46 of Immanuel Baptist Church, will be celebrated at the church Oct. 3, with a dinner. All former members of the troop, the present members and their parents and friends have been invited to the celebration, while others may attend if they will advise Scoutmaster L. M. Hall so provision may be made for them. The dinner will start at 6:30 o'clock.

Troop 2 of Pilgrim Congregational Church held its annual open house at the church last Friday evenings. The scouts exhibited work prepared by them during the summer, and a number of Tenderfoot candidates were formally invested into the troop. The open house was attended by parents and friends of the scouts.

South District.

Patrol Leader Edwin Edmonson's Wolf patrol is leading in an inter-patrol contest conducted by Troop 198 of St. John's Episcopal Church. The Panther patrol, under Patrol Leader Rudolph Schlatter, is second, followed by the Flying Eagles, Patrol Leader James Harrison; and the Beavers, under Patrol Leader Ernest Brach. The contest will continue for several weeks. The duties of the troop committee for the coming year have been announced as follows: Chairman, Thomas E. Upshaw; treasurer, Louis Yates; chairman of the Court of Honor, Thomas Gale; activities director, John W. Hossack; and adviser, the Rev. L. H. Nugent.

An overnight hike to the troop camp site on the Meramec River was taken last week-end by Troop 178 of the Scruggs School. While at the camp the scouts performed a good turn by cleaning a spring. The troop was reorganized recently into four patrols, under the leadership of Patrol Leaders Sidney Cline, Louis Schmitt, Irwin Kolkhorst and Roland Stanley. Scout Karl Kirberg is the new scribe. The Wildcat Patrol won the troop's last interpatrol contest.

A minstrel show and dance will be given by Troop 247 of the Froebel School at Swiss Hall, Nov. 1. The entertainment is under the direction of Scoutmaster Sparwasser and the Troop Committee. The troop was reorganized recently into four patrols, the Swallows, Bob Whites, Flying Eagles and Standing Bears.

A parents' night, to which all parents of the scouts were invited, was held by Troop 194 last Monday. Several scouts of the troop have become Den Chiefs of a Cub pack in the neighborhood. Plans have been made for the troop to attend in a body at the services of every church to which a troop member belongs.

Central District.

Although organized only a short time, Troop 242, of St. Francis de Sales Church, is well under way in scouting activities. With but few exceptions all the scouts of the troop have passed their second class requirements, and are working on first-class tests. Plans have been made for at least one overnight hike a month for the rest of the year. The hikes held so far all have been attended by the full strength of the troop. The troop committee has obtained a site, on which cabins are being built for winter camping.

CROSSWORD PUZZLE

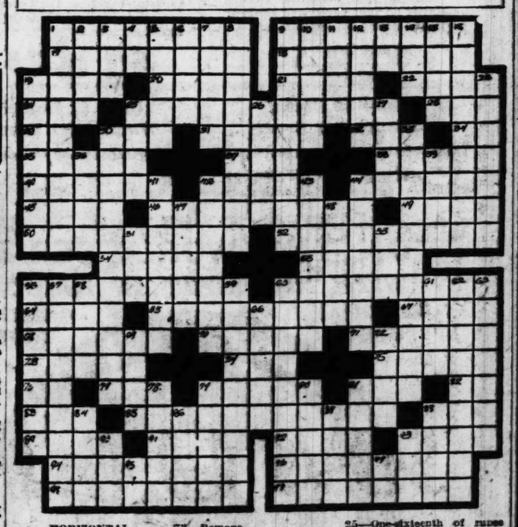

HORIZONTAL.
1—Recall (Virgil)
9—Believer in destiny
17—Causes to love
18—Shellfish (pl.)
19—Principal
20—Exclamation
21—Following
22—Artiste
24—Old days
25—Like alabaster
28—Black cuckoo
29—Chinese coin
30—Head in timber
31—Loose garment
32—Thing (Lat.)
34—Proceed
35—Produced in ascus
37—Those (Span.)
38—Suerainty
40—Grooves
42—Commands (arch.)
44—Attack from sleep
45—Air
47—Dishonest
49—What
50—Crystalline solid
52—Funny men
53—Lord
54—Do again
56—Neophytes
60—New York prison (poss.)
61—Portend
65—Remove
67—Christmas (Fr.)
68—Those who receive
70—Small boat
71—Husband or wife
73—Remove
74—Bone of skeleton
75—Russian (Fr.)
76—Bread (abbr.)
77—Shrewd
78—Spoiled by age
81—Low (Lat.)
82—Prefix: Upon
83—Upon (Ger.)
85—Creeping, as rinkworm
86—Before
87—Note
90—Hide (dial.)
92—Tree knot
93—Sandarac tree
94—Suspected (mus.)
96—Pomegranate alkaloid
97—Preceded
99—Perceiving

VERTICAL
1—Lifelike
2—Feminine name
3—Moving wagon
4—Hindu circulation
5—Containing coal
6—Hall
7—Commissure of brain
8—Short writings
9—Whimsies
10—Tender (rare)
11—Public vehicle
12—Place for sacrifice
13—Exclamation
14—Those in power
15—Bridle
16—Red pigment
23—Verb catch
26—Lodgers
25—One-sixteenth of ounce
26—Crush
27—Roman emperor
30—Quality of being holy
33—Spreading gradually
34—Infant, Irish
36—Sister of Caesar
39—Solitary wasp
41—Pert. to pyr compound
43—Piles of lava
44—Hammers
46—A Scott hero
48—Catkin
49—Sixteenth Hebrew letter
51—Roman infernal ruction
53—Spanish wine shoes
55—Book containing testimonia
56—Cheek
58—Freshened up
60—Little snobs
61—Intellect
63—Coat of mail
68—Railway car
66—Forward Union
69—Fish
72—Those in favor
73—Infusion from leaves
75—Temporary brace
80—Have effect
81—Charred
84—Bird
85—Restored
87—Alcerin department
89—Land
91—Self
93—Decayed
95—Sulfur, pertaining to
97—Three-toed sloth

Answer will be found on another page of this section.

SPECIAL
CRAFTEX WALL PAPER
Regular 50c to 75c Values
17½ Per 30-Inch Roll
3 Charming Patterns SPECIAL
This popular design is rarely featured at less than 75c to $1.00 per roll. Only at Webster's can you get such modern patterns at a fraction of their real worth. Take advantage of this big saving.
WEBSTER'S
800 N. 7th St.
Look at These Prices
5c Values...Now 1c
10c Values...Now 3c
15c Values...Now 5c
25c Values...Now 7c
75c to $1 NOW 10c
Combinations sold only with beautiful borders or bands.

Warehouse 9 FLOORS Unloading Sale
A GIGANTIC UPHEAVAL OF MERCHANDISE
65c HEAVY FELT-BASE FLOORCOVERINGS
Some of the best nationally advertised brands, 2 yards wide, first quality, cut for you from new full rolls. Large assortment of patterns, not more than 25 square yards to a customer, Monday
SQUARE YARD 29c
Heavy felt base; high enameled surface; several different patterns. Limit 2 to a customer.
$10 ART RUGS, 9x12 FT.
$3.99 MONDAY ONE DAY ONLY
$2.50 FELT BASE ART RUGS 3x9 FEET, MONDAY ONLY... $1
WOMEN'S $2 & $2.50 LOW SHOES
Samples and odd lots. Broken sizes.
Tan, brown or black. Large assortment of Fall styles. Main store only.
95c
$4.50 ELECTRIC IRON
One of the best guaranteed makes; 5 or 6 pounds; highly nickeled, best nichrome heating element. Complete with heavy cord and plug.
$1.29 MAIN FLOOR MONDAY ONLY
$2 KID LEATHER HOUSE SLIPPERS
For men and young men. Tan or black, elastic sides, flexible stitched-down soles, rubber heels; all sizes; substandards.
A PAIR $1
Men's $3 Work Shoes, oil t'd $1.99
$5 Blk. Rubber Knee Boots, pr. $1.99
TWO 60c 8-OZ. CANS SMOKING TOBACCO VELVET, GRANGER R. C.
In vacuum packed cans, and 50c Briar Pipe, $1.70 value.
ALL FOR $1
$2 DUTCH OVENS
AS PICTURED
77c
Made of gray cast Iron. On sale Monday, one day only.
LISTEN IN ON THE BIG WORLD SERIES
$5 CRYSTAL SET $3.45
$1.50 CRYSTAL SET.. 79c
$4 EAR PHONES, $1.88
$9 CRYSTAL SET COMPLETE With ear phones, aerial, ground clamp, etc., now $4.95 SET
MEN'S $2 PART WOOL SWEATER COATS
GRAY, ALL SIZES
95c
Men's $1.50 Suits, cotton fleece, sizes 36-46, 84c
MEN'S $18 FALL SUITS OR NEW TOPCOATS BUY NOW
Skillfully tailored garments, in a large variety of patterns, in all regular sizes. Choice,
$7.95 THIS WEEK
MEN'S $5 DRESS PANTS
Made of fine worsteds and cassimeres.
Sizes 29 to 50 Waists
$2.66
GROCERIES
25c Pure Apple Butter, qt. jar, 16c
10c Pork and Beans, 2 cans for...15c
10c Jell-Powder, all flavors.....5c
30c Crisco, 1-pound can, now.....22c
25c Rumford's Baking Powder....19c
10c Argo Gloss Starch, 1-lb. pkg., 7c
5c NEW EXTRA FAMILY SOAP, 10 BARS, 28c
$6.50 JEWELED WRIST WATCHES THIS WEEK
$3.69 MAIN FLOOR
BARNEY'S MAIN STORE 10th & WASHINGTON
SOUTH SIDE BRANCH 2639 41 CHEROKEE
MEN'S $12.50 STRAP WRIST WATCHES 6-JEWELS
$4.95 MAIN FLOOR

BELLEVILLE PATROLMAN KILLED IN CRASH

Motorcycle Policeman Schildroth Runs Into Truck While Pursuing Speeder.

Motor Cycle Policeman John C. Schildroth of Belleville was killed yesterday when he crashed into a truck at Main and Eighty-eighth streets while chasing a speeder. Death was caused by a fractured skull.

Witnesses told police that Schildroth was following a speeding automobile west in Main street at a speed of 70 miles an hour. In attempting to pass the truck, which was turning left, the motor cycle struck a front wheel of the truck and caromed into the street-car tracks. Schildroth clung to the handle bars as the motor cycle slid a distance of 50 feet, then was thrown off and struck his head on a rail.

The driver of the truck, Oscar Bossler, 511 Fulton street, employed by the Belleville Feed Mill Co., was placed under $2500 bond on a warrant charging manslaughter sworn out by Chief of Police Mayes. The speeder escaped in the direction of East St. Louis.

Schildroth was 28 years old and lived at 312 North Tenth street, Belleville, with his wife and two children.

Renamed to Accountancy Board.

JEFFERSON CITY, Sept. 27.—Jeff K. Stone, Republican, of St. Louis, was reappointed today by Gov. Caulfield as a member of the State Board of Accountancy, for a term ending Sept. 14, 1933.

EDEN Washing Machines Rebuilt
ALL WORK GUARANTEED—FREE ESTIMATES GIVEN
We carry a complete stock of parts for all washers, ironers and vacuum cleaners
Phone GArfield 2600
Domestic Sales Co. Inc. 908 Pine St.
16 Years Electrical Service in St. Louis Homes

"She would be pretty if she had a better complexion"

Can they say that about you? Is your skin marred by pimples, roughness, rash, redness, or any similar irritation? Then begin the Resinol treatment, and see what a difference it makes.

Resinol Soap cleanses and refreshes the skin. Resinol Ointment relieves the soreness and heals the eruption. Have a complexion that everyone admires—ask your druggist today for Resinol Soap and Ointment.

Trial Free
For a miniature cake of Resinol Soap and a trial box of Resinol Ointment write Dept. PD-5, Resinol, Baltimore, Maryland.

Resinol

DAIRY SHOW BOOSTERS BID 4000 TO BANQUET

G. W. Briggs of Texas to Be Principal Speaker at Dinner in The Arena.

Four thousand men and women have been invited to the Dairy Show boosters' dinner at The Arena tomorrow night.

The banquet promises to be the largest ever held in St. Louis. Two thousand chickens, 8000 rolls, 300 pounds of butter, a ton of peas, 2000 heads of lettuce, two barrels of olives and 4000 bottles of milk are included in the menu. Guests will sit at 50 tables, each 40 feet long, and at a head table circling the floor.

George W. Briggs, official representative of the Texas State Fair, will be the principal speaker at the dinner. Others who will speak are Charles M. Hay, Willard Cox, Harold Bixby and Ben G. Brinkman. Briggs, a banker, is former president of the Dallas Chamber of Commerce. The dinner differs from that marking the opening of last year's dairy show in that women, as well as men, have been invited.

The Agricultural Bureau of the Chamber of Commerce announced plans for the entertainment of 1500 members of 4-H clubs, who are expected to attend the Dairy Show. The program includes a dinner Oct. 12, visits to the Zoo, Jefferson Memorial and Shaw's Garden, and a boat ride on the Erastus Wells. Members of 4-H clubs and vocational agricultural students from 24 states will be here for the show.

Answer for Today's Crossword Puzzle

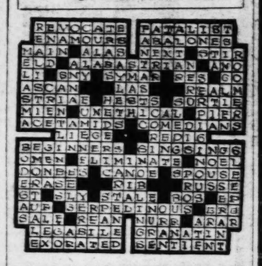

2-PIECE MOHAIR
BED-DAVENPORT SUITE
$79.50

If you have been planning on a new living-room suite for your home, here is an exceptional value. Upholstered in mohair of long-wearing quality. The reversible spring cushions are covered in moquette. Includes massive bed-davenport and 1 chair.

5-PIECE
Extension Breakfast Set

$19.95
$39 Value

Just imagine buying five pieces of furniture at this price. Sturdy extension table and 4 attractive chairs in a beautiful tan oak or green finish. Be here early for this value.

PHILCO BALANCED UNIT
Baby Grand ALL ELECTRIC Radio

$49.50 Less Tubes
$5 Cash Delivers

Walnut
Porcelain Circulator Heater

$29 Value
$19.95

Attractive and efficient Heater at a great saving. Circulates moist, warm air throughout the house. In attractive walnut porcelain enamel. Truly amazing price.

Open Every Night Until 9 O'Clock
FRANKLIN FURNITURE COMPANY
1630-32 Franklin Av.

GOLDMAN BROS.
1102-08 OLIVE STREET — 2 Doors West of Eleventh St.

3 Reasons For Buying Your Furniture From GOLDMAN BROS.

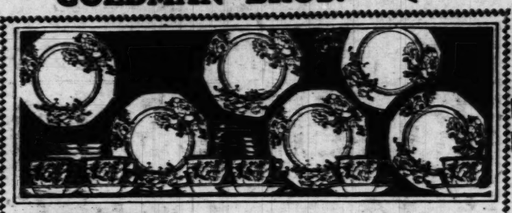

FREE Wild Rose Dinner Set with your purchase of $10 or over—cash or credit!

Cut out and bring this Profit-Sharing COUPON to GOLDMAN BROS.
You Are Allowed $1 Discount For Every $10 Worth of Merchandise Purchased at GOLDMAN BROS. (Radios Excepted)

THIS DISCOUNT CERTIFICATE IS WORTH $25
Deduct this amount from the price of any Living-Room, Bedroom, or Dining-Room Suite purchased at Goldman Bros.

"ONE-OF-A-KIND" Open Nights Until 9

SALE

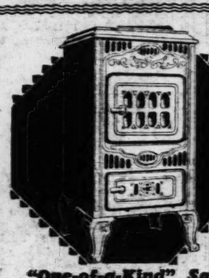

"One-of-a-Kind" Sale
Sample Heaters!
Sturdily built Heaters; grained walnut finish porcelain outside; inside all cast iron! Grouped together during this sale and priced as low as
$24.75
Only $1 Down! Dinner Set Free!

"One-of-a-Kind" Sale
Sample Reversible Rugs
Suitable for the living room! Really two Rugs in one, as you can use both sides! In beautiful colors and patterns! Size 7.6x9 ft. Priced as low as
$7.85
Only $1 Down!

"One-of-a-Kind" Sale
Sample Kitchen Cabinets!
Cleverly constructed Kitchen Cabinets with porcelain tops! A place for all the little things that usually clutter up your pantry and kitchen! Priced during Sale as low as
$28.50
Only $1 Down! Dinner Set Free!

"One-of-a-Kind" Sale
Sample Cedar Chests!
Genuine Window Seat Cedar Chests are grouped in this sale! An opportunity to purchase your Christmas gift for HER now! At pre-holiday prices! Walnut finish! Priced as low as
$19.75
Only $1 Down! Dinner Set Free!

TUNE IN!
ON THE WORLD SERIES
WITH THE BEST IN RADIOS!
GOLDMAN BROS. GOLDMAN BROS.

PAY ONLY $2 WEEKLY
Crosley (Complete) $64.50
Atwater Kent . . $119 Victor $152.50
Regent Combination, $99 RCA $142.50
(Less Tubes—Except Crosley)

This Sale Brings Unheard-of Values Within the Reach of Every Purse!

"One-of-a-Kind"
SAMPLE LIVING-ROOM SUITES
Sample "One-of-a-Kind" Bed-Davenport Suites—all handsomely upholstered—are being sold regardless of their original price or cost to us. Unequaled in value, you can afford to buy now on easy terms and have your Suite either sent out at once or held for future delivery. Your choice of these bargains at only $102! And less your $25 Discount Certificate, costs you
$5 Monthly! **$77** Dinner Set Free!

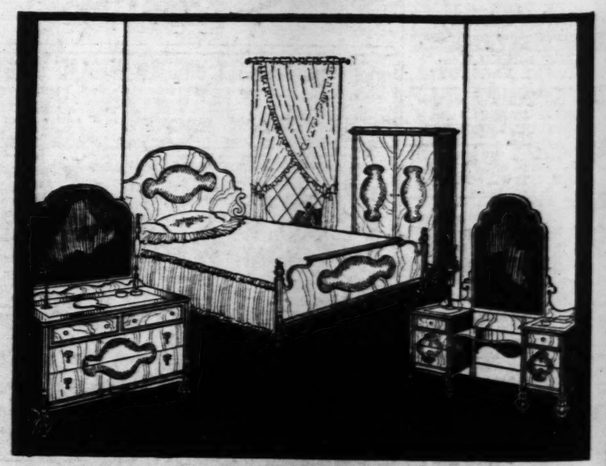

"One-of-a-Kind"
SAMPLE BEDROOM SUITES
Every woman that sees these Suites remarks on their beautiful lines and charming appearance. All "One-of-a-Kind" Sample Suites which we have grouped together for quick disposal. You who are in need of a new Bedroom Suite cannot afford to miss this opportunity. Your choice of any Suite in this group for only $102! And less your $25 Discount Certificate, costs you only
$5 Monthly! **$77** Dinner Set Free!

GOLDMAN BROS.
1102-08 OLIVE ST. ST. LOUIS

PART THREE

CARDIN

Jones C

Bobby Wins Amateur, Homans,

By the Associated Press.
ARDMORE, Pa., Sept 27.—On Cricket Club, where as a shock-hair appeared in national championship c today completed the greatest march

By the one-sided margin of 8 up and 7 to go, Jones brushed aside 27-year-old Eugene Vanderpool Homans of Englewood, N. J.; to win the United States amateur championship and score his fourth straight national victory for the year—the "grand slam" of golf.

There are no more golfing worlds left to conquer for this 28-year-old citizen-lawyer of Atlanta, Ga., who made his final triumph look so ridiculously easy that the wonder is he hasn't been doing this sort of thing every year since he first began to scale the height.

Just a Breeze.

Bobby's triumph today after a solid week of competition was by far the easiest of any of the quartet he scored to sweep everything in sight for the campaign of 1930. It was just a breeze by comparison with the battles he waged earlier to capture the British open, the British amateur and the American open.

There was drama and a surging, rushing, and at the finish an uncontrollable crowd of perhaps 15,000 spectators, running wild as they sought to see golfing history made such as may never be recorded again, but there were few if any competitive thrills to a final match that was just another big parade for the all-conquering son of the South.

The end was in sight when Jones ended the morning 18 holes of the 36-hole final seven up. Good and game a young golfer as is Homans, he was no match whatever for the stocky king of the links. It was just a question of how long it would go in the afternoon, and Bobby kept the galloping gallery in suspense longer than it was anticipated, largely because "Calamity Jane," the Jones putter, was far from her usually consistent self.

Homans Gets a Birdie.

Jones became 9 up at the twenty-second, with only 14 to go, and the crowd became frenziedly eager to be in on the "kill" but it went seven more holes. At the twenty-seventh, Homans cut away a hole with a fine birdie two. At the twenty-eighth, it looked to be all over until Bobby took two shots to get out of a trap and barely saved a half in "buzzard" sixes. It was now dormie eight and the throng broke all bounds in its wild gallop to the eleventh hole, down into the woods and along the creek —the twenty-ninth hole of the match.

Gallery marshals were ruthlessly brushed aside or knocked down in the wild charge to catch a glimpse of the last putt. Jones and Homans were nearly engulfed after they played their second shots well on to the green. Surrounded by marines, the contestants and officials pushed their way to the green.

Jones was 25 feet away from the cup and putted dead for his four. A hush fell over the tremendous crowd, covering the hills and knolls, the woods and fairway. Homans putted from 20 feet, the ball rolled close, but missed and a

Continued on Page 2, Column 2.

FOOTBAL

LOCAL.

C. B. C. 13, Cleveland 6.
Central 19, St. Charles 0.
Roosevelt 6, East St. Louis 6.
Madison High 19, Marquette (Alton), 0.

EAST.

Bucknell 46, Geneva 6.
American University 14, Shenandoah College 12.
Virginia 48, Randolph-Macon 0.
Georgetown 14, St. Marys 6.
Maryland 60, Washington College 6.
American University 14, Shenandoah College 28.
Amherst 33, Vermont, 6.
St. Johns, 13; Franklin and Marshall, 0.
Mount Carmel High, 28; Grayville, 0.
Lehigh, 32; Ursinus, 6.
New York U., 35; Hobart, 0.
Rose Poly, 14; Franklin, 0.
Grove City, 90; Morris Harvey, 0.
Penn State 34, Niagara 14.
Gettysburg 20, Juniata 0.
Maryland 60, Washington College 6.

ROS.
Eleventh St.
THIS DISCOUNT CERTIFICATE IS WORTH
$25
Deduct this amount from the price of any Living-Room, Bedroom, or Dining-Room Suite purchased at Goldman Bros.
s Until 9
E
ard-of Values Every Purse!
d"
OM SUITES
ndsomely upholstered—are being nequaled in value, you can afford nt out at once or held for future And less your $25 Discount Cer-
Dinner Set Free!
BROS.
ST. LOUIS

SPORT SECTION
ST. LOUIS POST-DISPATCH
PART THREE — ST. LOUIS, SUNDAY MORNING, SEPTEMBER 28, 1930. — PAGES 1—6C

CARDINALS, USING RESERVES, LOSE TO PIRATES, 11 TO 8

Jones Captures Fourth Major Golf Title of Year

Bobby Wins U. S. Amateur, Defeating Homans, 8 Up and 7

By the Associated Press.
ARDMORE, Pa., Sept 27.—On the famous east course of Merion Cricket Club, where as a shock-hair youthful phenomenon of 14 he first appeared in national championship competition, Robert Tyre Jones, Jr., today completed the greatest march of conquest in golf history.

By the one-sided margin of 8 up and 7 to go, Jones brushed aside 25-year-old Eugene Vanderpool Homans of Englewood, N. J.; to win the United States amateur championship and score his fourth straight national victory for the year—the "grand slam" of golf.

There are no more golfing worlds left to conquer for this 28-year-old citizen-lawyer of Atlanta, Ga., who made his final triumph look so ridiculously easy that the wonder is he hasn't been doing this sort of thing every year since he first began to scale the height.

Just a Breeze.

Bobby's triumph today after a solid week of competition was by far the easiest of any of the quartet he scored to sweep everything in sight for the campaign of 1930. It was just a breeze by comparison with the battles he waged earlier to capture the British open, the British amateur and the American open.

There was drama and a surging, rushing, and at the finish an uncontrollable crowd of perhaps 15,000 spectators, running wild as they sought to see golfing history made such as may never be recorded again, but there were few if any competitive thrills to a final match that was just another big parade for the all-conquering son of the South.

The end was in sight when Jones ended the morning 18 holes of the 36-hole final seven up. Good and game a young golfer as is Homans, he was no match whatever for the stocky king of the links. It was just a question of how long it would go in the afternoon, and Bobby kept the galloping gallery in suspense longer than it was anticipated, largely because "Calamity Jane," the Jones putter, was far from her usually consistent self.

Homans Gets a Birdie.

Jones became 9 up at the twenty-second, with only 14 to go, and the crowd became frenziedly eager to be in on the "kill" but it went seven more holes. At the twenty-seventh, Homans cut away a hole with a fine birdie two. At the twenty-eighth, it looked to be all over until Bobby took two shots to get out of a trap and barely saved a half in "buzzard" sixes. It was now dormie eight and the throng broke all bounds in its wild gallop to the eleventh hole, down into the woods and along the creek to the twenty-ninth hole of the match.

Gallery marshals were ruthlessly brushed aside or knocked down in the wild charge to catch a glimpse of the last putt. Jones and Homans were nearly engulfed after they played their second shots well on to the green. Surrounded by marines, the contestants and officials pushed their way to the green.

Jones was 25 feet away from the cup and putted dead for his four. A hush fell over the tremendous crowd, covering the hills and knolls, the woods and fairway. Homans putted from 20 feet, the ball rolled close, but missed and a

Continued on Page 2, Column 2.

Bobby's Record

ARDMORE, Pa., Sept. 27.

HERE'S the unparalleled record of national championships won by Bobby Jones:

American open—1923, 1926, 1929, 1930.

American Amateur — 1924, 1925, 1927, 1928, 1930.

British Open—1926, 1927, 1930.

British Amateur—1930.

His record for the tournament that capped the climax:

Won medal with 69-73—142, tying record.

First round—Beat Ross Somerville, Canada, 5 and 4.

Second round—Beat Fred G. Hoblitzel, Canada, 5 and 4.

Third round—Beat Fay Coleman, Culver City, Cal., 6 and 5.

Semifinal—Beat Jess W. Sweetser, New York, 9 and 8.

Final round—Beat Eugene V. Homans, Englewood, N. J., 8 and 7.

ARMY EMPLOYS WARNER PLAYS AND SMOTHERS BOSTON, 39-0

By the Associated Press.
WEST POINT, N. Y., Sept. 27.—Turning loose the high-powered brand of tricky football borrowed from the system of old "Pop" Warner on the West Coast, Army swamped a game little eleven from Boston University under a 39 to 0 score today and introduced three new ball carriers who seem destined to carry Army football on where the flaming "Red" Cagel dropped it last fall.

Cy Letzelter, who once campaigned for Carnegie Tech; Ed Herb, former Colgate star, and Ken Fields who served an illustrious term at Illinois started the rout on the invaders from Boston that was carried on most ably by the second and even the third string teams.

The new Army style of play, replete with double and triple passes, fakes and reverses, completely baffled the New Englanders and only in the second period, when the Army subs were warming to their work, did Boston U. threaten to score. Then, due to frequent fumbling that marred the first half and poor passing from center as well Boston's tricky short forward passing game, Army was forced to dig in four times deep in home territory, on the six, 21, nine and 21-

Continued on Page 2, Column 7.

FOOTBALL SCORES

LOCAL.

C. B. C. 13, Cleveland 6.
Central 19, St. Charles 0.
Roosevelt 6, East St. Louis 6.
Madison High 19, Marguette (Alton), 0

EAST.

Bucknell 46, Geneva 6.
American University 14, Shenandoah College 12.
Virginia 48, Randolph-Macon 0.
Georgetown 14, St. Marys 6.
Maryland 60, Washington College 6.
American University 14, Shenandoah College 29.
Amherst 34; Vermont, 0.
St. Johns, 13; Franklin and Marshall, 6.
Mount Carmel High, 28; Grayville, 9.
Lehigh, 12; Ursinus, 6.
New York U., 35; Hobart, 6.
Rose Poly, 14; Franklin, 0.
Grove City, 99; Morris Harvey, 0.
Penn State 21, Niagara 14.
Gettysburg 29, Juniata 0.
Maryland 60, Washington College 6.
Shenandoah College 20, American University 14.
Providence 12, Rutgers 6.
Bates, 13; Massachusetts Aggies, 0.
City College, New York, 44; Long Island U., 0.
Fordham, 73; Baltimore, 0.
Carnegie Tech, 75; Buffalo, 7.
Hamilton, 0; Alfred, 0.
Dickinson, 19; Carlisle Army Post, 7.
Muhlenberg, 6; St. Josephs, 0.
Holy Cross, 39; St. Bonaventure, 6.
Williamstown, 20; Rochester, 0.
Boston, 54; Catholic U., 7.
Colby 13, Wesleyan 6.
Rider 14, Manhattan 7.
Colgate 38, St. Lawrence 0.
Union 32, Cooper Union 0.
Lafayette 7, St. Thomas 0.
Georgetown 14, St. Mary's 6.
Dartmouth 79, Norwich 0.
Pittsburg 52, Warnesburg 0.
Army 39, Boston U. 0.
Yale 28, Maine 0.
Cornell 66, Clarkson Tech. 0.

Continued on Page 2, Column 1.

A ONE-WAY STREET

By Burris Jenkins Jr.

Gabby Street Praises Cards' Reserves; Says Team Never Lost Heart

By Charles "Gabby" Street,

WHILE we're waiting for the big series with the Athletics to start, I would like to say a few words of appreciation of the men who have stood out in the Cardinals' great drive to a pennant, and of the factors which were important in that victorious struggle.

We never could have won the pennant without our reserves, and at the outset I want to commend those men who have sat on the bench ready for any call and who have come through so effectively when called on to fill in for the regulars.

Andy High has been on the bench most of the year, but that little fighting Irishman has won many a game for us. And what a fine spirit he has! In the spring, while I was experimenting with my infield, Andy came to me one day and said, "Gabby, I want you to know that I'm for you, whether I'm in the game or on the bench. Adams looks fine and you may find it a better combination with him at third, and if you decide that way, I'll be for you just the same. We all want you to win and I'll be as ready to go in and give my best any time you need me."

That was a fine spirit and the boy certainly did come through. He won a 20-inning game for us in Chicago, hit in the pinch in New York to win one and then broke up two of the Brooklyn games with doubles, batting as a pinch hitter.

Watkins a Fighter.

George Watkins, George Fisher and Ray Blades, my reserve outfielders, also have done some great work. Watkins has been playing regularly most of the season, except against left-handed pitchers, but he was considered a reserve in the spring. Wattie is a winner. One day one of the older players was joking on the bench and Wattie jumped all over him and told him we had a ball game to win and to please be serious. He's a fighter and a winning ball player.

Then my relief pitchers, Jim Lindsey, Herman Bell and Al Grabowski, have saved many a game. I believe Lindsey is the best relief pitcher I ever saw. He has saved at least 15 games for other pitchers, besides tacking a few onto his own list of victories. He has what the boys call the

Continued on Page 2, Column 5.

VINES DEFEATS MANGIN, WINS TENNIS TITLE

By the Associated Press.
LOS ANGELES, Sept. 27.—Ellsworth Vines of Pasadena won the men's singles championship in the Pacific Southwest tennis tournament today, by defeating Gregory Mangin of Newark, N. J., in straight sets, 14—12, 6—3, 6—4. Mangin was visibly tired after the long first set.

ROSLYN FOUR WINS WATERBURY POLO CUP

By the Associated Press.
WESTBURY, N. Y., Sept. 27.—Roslyn captured the Monty Waterbury high-goal handicap polo cup at Meadow Brook today, with a one-sided victory over Greentree, 15 to 6. Roslyn never needed its two-goal handicap gift, but led overwhelmingly from the start.

As a consequence of the victory, two burly Texas cowboys, Cecil Smith, from Llano and H. W. (Rube) Williams, will take back with them to the Lone Star State the individual tournament cups which represent the highest achievement which American high-goal handicap polo affords. Rarely before have these cups left the East.

REEDQUIST OF IOWA DECLARED INELIGIBLE

By the Associated Press.
IOWA CITY, Ia., Sept. 27.—The bugaboo of ineligibility arose again today to beset the University of Iowa football team. The latest casualty was Lawrence Reedquist, an end, and one of the nine remaining veterans, who was cut from the eligible roster last night because of poor scholastic standing.

BABE RUTH GETS TWO HOME RUNS OFF EARNSHAW

PHILADELPHIA, Sept. 27.—A four-run rally in the ninth inning today failed to overcome the effects of Babe Ruth's forty-eighth and forty-ninth home runs of the season and the New York Yankees defeated the champion Athletics in their final flash of the year, 10 to 8.

Ruth got his first homer of the game off George Earnshaw in the third inning with the bases empty, then repeated the feat in the next inning with loaded sacks.

Ben Chapman made four of the Yank's 13 hits, while Lou Gehrig gained some ground in his race with Al Simmons for the batting lead by hitting twice in three times at bat. Simmons made one hit in three tries.

Roy Sherid pitched effectively for the Yanks until the last inning when Philadelphia smashed over four runs on five safe hits and drove him to the showers. Pipgras retired the last two men.

(Box Score on Page 4).

TONY KAUFMANN AND BELL RAPPED FOR 16 HITS; WILSON CATCHES PART OF CONTEST

By J. Roy Stockton.

Everybody relaxed at Sportsman's Park yesterday afternoon and while the Cardinals were enjoying an afternoon without having to bear down on every pitch and every batted ball, the Pittsburg Pirates bombarded Tony Kaufmann and Herman Bell for 16 hits and made away with an unimportant game, 11 to 8.

Nobody was paying any attention to the score board. Win, lose or draw, the Cardinals had the 1930 championship pennant safely stowed away. There was a lot of conversation about the approaching World Series with the Athletics however, and when somebody asked how the Redbirds happened to be lucky enough to land "Gabby" Street, that fighting top sergeant, who has led them to victory, it seemed that there was a question that ought to be investigated. And here is the results of a little sleuthing.

How Street Was Discovered.

Blake Harper, commander-in-chief of the hot dogs and drill-master of the Army of Peddlers who wander through the aisles, selling almost as many articles as you can find in a drug store, is the man who found Gabby Street and brought him to the Cardinals.

Blake is one of those retiring persons who hates to be drawn into a conversation, so he demurred when asked about how "Gobby" happened to join the Cardinal organization, but Street wasn't backward about telling the story.

"Harper was after me for five years," Street explained as his warriors were enjoying a defeat for the first time this season. "He was after me and I was after him. You see, I knew the Cardinal organization was a great chance for a man, and I figured if I ever got in I'd move right up, though, to tell the truth, I never even figured that I might lead the Cardinals some day.

"Well, Harper and I would think we had it all fixed up. He thought he saw qualifications in the old sergeant as a handler of men and every year he told Branch Rickey and Sam Breadon that he wanted them to give me a chance, that I knew how to handle and develop young ball players.

"But each year Mr. Rickey and Mr. Breadon would say no, and I'd have to go out and find me another job.

Began as a Caretaker.

"Well, finally Harper persuaded Rickey that I had climbed on the water wagon for good. You know I used to be a pretty fair hand with the old black bottle, but I finally got smart and quit just like that. Well, Rickey decided to give me a chance and so Harper came to me, all tickled to death and said here was my chance, that the Cardinals needed a manager at Shawnee, where he was going to be president and that he had persuaded Rickey and Breadon to give me that job. Well, you know the rest. Harper thought he had signed a man to help him run the Shawnee club, but then it was decided that the Cardinals ought to have somebody with the club to wheel Grover Cleveland Alexander around and keep him dry. And they decided that the old sergeant, knowing all the tricks and all the brands, would be just the man to room with old Pete. Maybe they reckoned too, that with that combination they'd soon find if old Gabby could ride the water wagon good and steady. Well, I rode the wagon alright and here I am. And every time I shake the hand of Blake Harper, who is one of the best fellows I ever knew in baseball, through a trifle too taciturn, I thank him as the man who steered me into the Cardinal organization."

How Pittsburg Won.

To return to the ball game again, which attracted 14,500 customers to the ball park, the Pirates took a commanding lead by scoring five runs in the first inning and had the affair well in hand all the way.

Dugas opened the game with a double. Paul Waner and Traynor walked to fill the bases, Traynor hit a sacrifice fly, Comorosky singled and Suhr hit a home run over the pavilion roof, and the Buccaneers had five runs and nobody cared. Friday it would have been different, but they could have had 50 if they wanted them in the third game of the series. Traynor tripled and scored on an infield out in the third inning and Captain "Pie" singled in the fifth and scored on Comorosky's double. In the seventh Paul Waner hit a home run and with Herman Bell pitching the Pirates added two in the eighth on a single, double, error and two passes. Then in the ninth Bool tripled and scored on Dugas' single.

The Cardinals scored a run in the first inning, one in the second, three in the fifth, one in the sixth and two in the eighth.

The fans enjoyed the afternoon, apparently, just as much as if they had seen a great ball game. They cheered the Cardinals individually and collectively and everybody stayed till the last man was out, to get a good look at the athletes who are going to tackle the Athletics of Connie Mack, in the world series.

TIME TO RELAX

PITTSBURG.

	AB.	R.	H.	O.	A.	E.
Dugas rf.	6	1	3	3	0	1
P. Waner cf.	5	2	2	1	0	0
Grantham 2b.	3	1	0	4	0	0
Eagle 2b.	2	0	0	1	0	0
Traynor 3b.	3	2	3	2	2	0
Comorosky lf.	4	1	2	1	0	0
Suhr 1b.	4	1	1	8	0	0
Sankey ss.	5	0	0	0	4	1
Bool c.	5	2	3	5	1	0
WOOD P.	5	1	2	0	1	0
Totals	42	11	16	27	8	2

CARDINALS.

	AB.	R.	H.	O.	A.	E.
Douthit cf.	2	1	1	1	0	0
Watkins cf.	1	1	1	0	0	0
Adams 3b.	4	1	3	1	1	0
High 2b.	5	1	1	1	1	0
Bottomley 1b.	4	0	0	9	1	0
Hafey lf.	5	1	2	2	0	0
Blades rf.	3	0	1	3	0	0
Wilson c.	2	1	0	3	0	0
Mancuso c.	2	0	0	3	0	0
Gelbert ss.	4	1	1	1	3	1
KAUFMANN P.	3	0	1	0	0	0
BELL P.	0	1	0	0	0	0
Totals	37	8	11	27	6	1

Innings—	1	2	3	4	5	6	7	8	9	
Pittsburg	5	0	1	0	1	0	1	2	1	—11
Cardinals	1	1	0	0	3	1	0	2	0	— 8

Runs batted in—P. Waner 2, Dugas, Traynor, Comorosky 4, Suhr 3, Adams 2, Hafey 2, Blades, Douthit, Bell 2. Two-base hits—Comorosky, Dugas 2, Hafey, Blades, Wood. Three-base hit—Traynor. Home runs—Suhr, P. Waner. Sacrifice hits—Traynor, Douthit. Stolen base—P. Waner. Double play—Bottomley to Gelbert. Wild pitch—Wood. Bases on balls—*Off* Wood 5, *off* Kaufmann 3, *off* Bell 2. Struck out—By Wood 4, by Kaufmann 2, by Bell 2. Pitching record—*Off* Kaufmann, 11 hits, 8 runs in 7 innings; *off* Bell, 5 hits, 3 runs in 2 innings. Left on bases—Pittsburg 10, Cardinals 9. Time of game—1h. 49m. Umpires—Reardon, Klem and Quigley. Losing pitcher—Kaufmann.

The IF Table

NATIONAL LEAGUE.	W.	L.	Pct.	Win.	Lose.
CARDINALS	91	62	.595	.597	.591
Chicago	89	64	.582	.584	.578
New York	86	67	.562	.565	.558
Brooklyn	85	68	.556	.558	.552
Pittsburg	80	73	.523	.526	.519
Boston	70	83	.458	.461	.455
Cincinnati	59	94	.386	.390	.383
Philadelphia	52	101	.340	.344	.338

AMERICAN LEAGUE.	W.	L.	Pct.	Win.	Lose.
Philadelphia	102	51	.667	.669	.662
Washington	92	60	.605	.610	.604
New York	85	68	.556	.558	.552
Cleveland	80	72	.526	.529	.523
Detroit	75	78	.490	.494	.487
BROWNS	63	89	.414	.418	.412
Chicago	61	92	.399	.402	.396
Boston	52	101	.340	.344	.338

Yesterday's Results.

NATIONAL LEAGUE.
Pittsburg 11, Cardinals 8.
Chicago 12, Cincinnati 8.
New York 5, Philadelphia 3.
Brooklyn 8-1, Boston 2-7.

AMERICAN LEAGUE.
Cleveland 9, Browns 7.
New York 10, Philadelphia 8.
Washington 8, Boston 2.
Detroit 6-5, Chicago 5-10.

Today's Schedule.

NATIONAL LEAGUE.
Pittsburg at St. Louis.
Boston at Brooklyn.
Cincinnati at Chicago.
Philadelphia at New York.

AMERICAN LEAGUE.
Browns at Cleveland (two games).
New York at Boston.
Chicago at Detroit.
Philadelphia at Washington.

Redbird Notes

HERMAN "DIZZY" DEAN, the sensational young right-hander from St. Joseph and Houston, who looks to Gabby Street like "another Walter Johnson," will pitch for the Cardinals this afternoon in the final game of the series with the Pirates, the closing contest of the league season. Dean won 18 ga

Continued on Page 2, Column 4.

CENTRAL HIGH OPENS SEASON WITH 19-0 VICTORY OVER ST. CHARLES

HASSLER AND BIONDO SCORE TOUCHDOWNS IN A RAGGED GAME

LINEUP AND SUMMARY

CENTRAL		ST. CHARLES
Boas	L. E.	Crause
Brosius	L. T.	L. Willner
Bono	L. G.	P. Willner
Bierman	C.	Langsted
Wolff	R. G.	Schaeffer
Jouret	R. T.	Thoekle
Wright	R. E.	Pickering
Hassler	F. B.	Flachback
Glazier	R. H. B.	Bacon
Biondo	L. H. B.	Ludwig
Kelerman	Q. B.	Wallenbrock

Score by quarters:

	1st.	2d.	3d.	4th.	To.
Central	6	0	6	7	19
St. Charles	0	0	0	0	0

Touchdowns — Central: Hassler (2); and Biondo (1). Points after touchdown: Glazier (1).

Substitutes—St. Charles: Towers for Crouse; Tainter for Schaeffer; Bruns for Moore; Weber for L. Willner; Wilson for Tainter, and Scholle for Langsted. Central: Riley for Boas; Walsh for Biondo; Morras for Wolf, and Kessler for Hassler.

Officials: Thompson, head linesman, Illinois, and Newsome, referee.

For the first time in many years Central High has turned out a strong football team, one that is almost certain to be in the running for the league championship. The Red and Black team defeated St. Charles by the margin of 19—0, at the Public School Stadium yesterday. The Central team was many pounds heavier than the county team and this weight was used to good advantage throughout the contest. In addition to having a heavy team the city school has a backfield that is certain to rank with the best in town.

The outcome of the game was forecast in the first quarter when the Central team blocked two St. Charles' punts in succession, recovering the second one on the one yard line and plunging over from there for the first tally of the game. Jouret was the tackle who broke through both times to block the punts and he recovered the ball the second time. This was not the only time Jouret was in the limelight for he was constantly breaking the line to go through the opposing team for big gains.

Biondo carried the ball over from the one-yard line for the first score of the game. Not much of interest occurred in the second period except that both teams were often penalized for illegal use of hands while on the offensive, P. Willner being banished from the game for this offense, thereby weakening the St. Charles line.

In the third quarter Glazier took the ball on his forty-yard line and circled the end for a run of 69 yards, placing the ball on the one-yard line, from where Hassler knifed through the line for a touchdown, the extra point being missed. St. Charles' ends were weak throughout the game and most of Central's gains were made around them. After Central had intercepted a pass on St. Charles' twenty-two yard mark, Hassler took the ball around end to the two-yard line, only to have the ball taken back to the seventeen-yard mark for slugging. Kelerman carried the ball to the five-yard line and Hassler took it over for the marker. Glazier then carried the ball around end for the extra point, closing the scoring for the day.

FOOTBALL SCORES

Continued From Page One.

Earlham 14, Bluffton 0.
Washington and Jefferson 74, Bethany 0.

WEST

Iowa State Teachers 6, Columbia 0.
Creighton 13, St. Mary's (Kan.) 0.
Warrensburg (Teachers) College Reserves 44, Jefferson City Junior College 0.
Shurtleff 6, Flat River (Mo.) 0.
Defiance 6, Hiram 0.
Mount Vernon High 32, Carbip 6.
Minnesota 48, South Dakota State 0.
Marquette 27, Lawrence 0.
North Carolina 13, Wabash 7.
Ohio 53, Hamline 0.
Morehead Teachers 32, Bemidji Teachers 0.
Arkansas 27, College of the Ozarks 0.
Westminster 19, Hillsboro Teachers 12.
Carleton 38, East Chain (Wis.) State Teachers 0.
Northland College 30, Duluth (Minn.) Teachers 0.
Monmouth 32, Wheaton 6.
Dubuque University 12, Wartburg 0.
Pittsburg (Kan.) Teachers 19, Northeastern Oklahoma Teachers 0.
Wooster 13, Wood Liberty 0.
Ohio 21, Wilmington 0.
Ohio Wesleyan 26, Marshall 6.
Ohio State, Ag. Mount Union, 0.
Iowa 38, Drake 7.
Indiana 34, Miami 0.
Ohio 19, Kent 13.
Michigan 6, Michigan Normal 0.

SOUTH

Georgia Tech, Southwestern Univ. 0.
Texas Military Institute 19, Richmond 0.
Baylor 33, Denton Teachers 0.
Texas A. & M. 45, Southwestern 0.
Texas Christian 77, Louisiana Tech 0.
Centre 33, Southwestern (Memphis) 0.
Rice 25, Sam Houston of Huntsville 12.
University of Texas 25, St. Ed's 0.
School of Mines 0.
Southern Methodist Reserves 0, Southwestern 0.
Mississippi College 33, Louisiana College 14.
Texas Christian University 33, Austin College (Sherman) 0.
Howard College 0, Texas Tech 0.
Tennessee 54, Maryville 0.

FAR WEST

Michigan State 25, Alma College 0.
University of Southern California 32, University of California (Southern Branch) 0.
South Dakota University 7, Yankton 7.
Nebraska 34, Doane 0.
Utah State 31, Weber State 0.
Montana U. 32, Mount St. Charles 0.
Colorado College 7, Colorado Mines 0.
Washington State 47, College of Idaho 13.
California 19, Santa Clara 7.
University of Washington 58, Whitman 0.
University of Nevada 0, Chico 0.
Southern Branch, California Teachers College 71, Mesa (Ariz.) College of Mines 6.
Utah 39, Nevada 7.

Bobby Jones in Action at the National Amateur

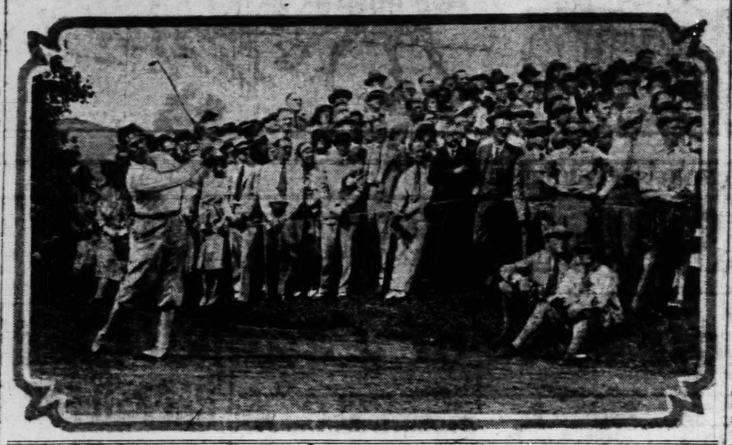

Bobby Jones Captures Fourth Major Golf Title of Year

Continued From Page One.

wild shout went up from the crowd. Almost instantly there was a wild rush for the green and Jones.

Job for the Marines.

For a few seconds it looked as if the quadruple monarch of all the golfing kingdoms would be overwhelmed, but as if by magic command, the marines rose from nowhere, a score of them under Lieut. "Whitey" Lloyd, former Annapolis fullback, to form a solid phalanx around the Georgian. The vanguard hit Lloyd and bounded back, shaken off like he used to block would-be tacklers. Others slowed up as they saw the protective cordon and the danger of a mob scene was avoided.

In flying wedge fashion, the marines escorted Jones, Homans and officials of the United States Golf Association through the throngs, and up to the clubhouse lawn, where the massive championship trophy, on a spotless table cloth, sparkled in the sun, for the ceremony of presentation again this year.

Twenty deep as many of the spectators who could jam themselves about the scene, stood to watch the last act of the great Jones drama of 1930, and lustily cheered the quiet, stocky young man who has knocked the statistics of golf groggy.

In his unprecedented sweep through the British and American tournaments this year, Jones today registered his fifth triumph in the United States amateur and his thirteenth national championship victory within the period of the last eight years. These achievements also stand alone as records. The only man who has ever won so many as four American amateur crowns is Jerome D. Travers, and no other man, Briton or American, has piled up so staggering a grand total of victories as Jones.

As he accepted the championship cup, Jones paid tribute to his opponents, to the galleries and to the Merion Club, where in 1916, he first played in the amateur tournament and where, in 1924, he won his first amateur championship. He has now won the seven.

The significance of Jones' victory furnished much more excitement and interest than the final round match itself. That Bobby would win was accepted as a foregone conclusion, almost from the start of the tournament. He won the medal in the qualifying play with a record-equaling score, 142, and he overwhelmed five successive opponents. His golf was not always "Jones Golf," in the machine-like perfection it is thought of, but it was much too good for anyone else to match.

Jones was never "down" to any of his five opponents in match play. Except for perhaps two or three lapses in his putting, he was never far enough "off" his game to cause the slightest concern to his intimate followers or alter the conviction that this was his tournament. Alone of the favorites who entered it, he swept along without the slightest interruption and with few challenges to his supremacy.

Homans, in the first final of his career, offered scant opposition, although his courageous finish extended the match farther than it seemed possible after Bobby assumed a 7-hole lead in the first 18.

The bespectacled New Jersey youth won exactly three holes out of the 29. Two of these were on "birdies" which he scored at the 215-yard seventeenth and at the 170-yard twenty-seventh. The third was the result of a stymie that Jones failed to negotiate on the seventh hole.

Two Birdies for Bobby.

Jones shot his best golf on the inward nine of the morning round. He covered this nine in 33 strokes, one under par, sinking putts of 25 and 6 feet at the eleventh and fifteenth holes to offset a lapse at the seventeenth. These were the only good-sized putts he holed in the entire match but from tee to green his play was much superior to that of his opponent. The Georgian covered the first 18 holes in 72, two over par, to Homans' 79. Bobby was four over par for the remaining 11 holes and so was Homans.

The answer was that Jones did not need to put on pressure. He drove frequently with his spoon and he played for the greens, rather than for the pin, "safety first" golf that was good enough to win but not spectacular. Throughout, king Bobby gave the impression of just enjoying a good workout, while his opponent beat himself.

Jones Declares He Will Play in More Tournaments

By the Associated Press.

ARDMORE, Pa., Sept. 27.

BOBBY JONES JR., Atlanta, who today completed his sweep of the four major golf titles of the world by winning the U. S. amateur tournament, declared after his triumph that he would not give up competitive golf.

Will he continue to play or rest on his laurels? These questions buzzed among spectators as well as the experts, after it was all over. Jones himself furnished the answer, so far as it may be given.

"I expect to continue to play golf, but just when and where, I cannot say now," he told the Associated Press." I have no definite plans, either to retire or as to when and where I may continue in competition. I might play next year and lay off in 1932. It might stay out of the battle next season and feel like another tournament the following year. That's all I can say about it now."

Yale Defeats Maine, 38 to 0

NEW HAVEN, Conn., Sept. 27.—A big Yale team, presenting an unbalanced line, a new shift and greater use of forward and lateral passes, today defeated the University of Maine by a score of 38 to 0 in the opening game of the season.

A crowd of 30,000 persons sat in the hot sun pouring into the Yale Bowl, and saw the sons of old Eli score at least one touchdown in each period, and three in the final quarter.

Albie Booth, the "mighty mite," swinging into action in the last minutes of the first half, and playing through the third period, displayed great flashes of last year's brilliance. He scored one touchdown, made a kick of 62 yards and passed with uncanny skill. The crowd roared on its feet as he ripped off a run of 30 yards, his best run of the day.

Coach Stevens started his second team backfield of McLennan, Snead, Taylor and Parker, and sent in Booth and Company, Beane, Dunn and Muhfeld, along with a new forward wall near the end of the first half. From then on substitutions were frequent. Because of the heat only 10 minute quarters were played.

Chick McLennan, who started as quarterback, scored two touchdowns and others were contributed by Dunn, Wiener, and Heim besides Booth.

At no time did Maine threaten. Yale's smart defense successfully cutting down the visitors' attack.

LINDSTROM'S HOME RUN GIVES GIANTS VICTORY OVER PHILLIES, 5 TO 3

NEW YORK, Sept. 27.—Carl Hubbell and Fred Lindtsrom got together today to give the Giants a 5-to-3 victory over Philadelphia and to enable them to hold third place safe from Brooklyn. The victory put the Giants a full game ahead of the Robins, who broke even with the Boston Braves, and assured them of nothing worse than a tie for the place.

Hubbell held the Phils to eight hits, while Lindstrom hit a home run with two on base in the third inning to decide the game. He also hit a single and a double to lead the Giants' 14-hit attack against three pitchers.

PHILADELPHIA.

	AB.	R.	H.	O.	A.	E.
Brickell cf	4	0	1	3	1	0
Thompson 2b	4	0	2	1	6	0
Friberg lf	4	0	1	2	0	0
Klein rf	4	0	1	1	0	0
Whitney 3b	4	0	0	1	2	0
Sherlock 1b	4	0	1	12	1	0
Davis c	4	0	1	4	2	0
Thevenow ss	3	0	0	1	1	0
Collins p	2	0	0	0	1	0
Willoughby p	0	0	0	0	0	0
*Enos	1	0	0	0	0	0
Hansen p	0	0	0	0	0	0
Totals	33	0	8	24	15	0

NEW YORK.

	AB.	R.	H.	O.	A.	E.
Critz 2b	3	1	1	3	4	0
Leach lf	4	1	1	0	0	0
Allen cf	4	1	1	0	0	0
Lindstrom 3b	4	1	3	1	0	0
Terry 1b	4	0	2	7	1	0
Ott rf	4	0	1	2	0	0
Horan c	3	0	0	6	1	0
Marshall ss	4	0	2	1	2	0
Roettger cf-lf	3	0	2	1	2	0
Hubbel p	3	0	1	0	4	0
Totals	37	5	14	27	11	0

Score by innings:

Philadelphia	0	0	0	1	0	0	2	0	0	—3
New York	0	0	1	3	0	0	0	1	x	—5

Runs batted in—Marshall, Lindstrom 3, Whitney, Terry, Brickell, Thompson, Friberg, Thevenow, Lindstrom. Two-base hits—Lindstrom, Ott. Three-base hit—Lindstrom. Stolen base—Brown, Taporcer, Martin 2. Double plays—Grant to Wilson to Collins. Brown to Taporcer to Collins. Left on bases—Louisville 7; Rochester 9. Base on balls—Off Deberry, 1; off Williams, 1; off Grant, 2. Struck out—By Tincup, 1; by Williams, 2; by Grant, 2; by Penner, 2. Hits—Off Deberry, 5 in 3-3; off Tincup, 1 in 1-3; off Williams, 4 in 2⅓; off Penner, 4 in 4. Wild pitch—Williams. Losing pitcher, Deberry. Umpires—Parker (A. L.), plate; Johnston (A. A.), first; Westervelt (I. L.), second; Johnson (A. A.), third. Time—1h. 45m.

Robins 8-1, Braves 2-7.

FIRST GAME.

BOSTON.

	AB.	R.	H.	O.	A.	E.
Neun 1b	4	1	1	9	0	0
Maranville ss	4	1	2	3	6	0
Rochbourg rf	3	0	1	2	0	0
Berger lf	4	0	1	1	0	0
Welsh cf	3	0	0	2	0	0
Boyle cf	1	0	0	1	0	0
Chatham 3b	4	0	0	1	1	0
Spohrer c	4	0	1	7	0	0
Maguire 2b	2	0	0	2	0	0
*R. Moore	1	0	0	0	0	0
James 2b	0	0	0	0	0	0
Brandt p	1	0	0	0	1	0
R. Smith p	2	0	0	0	3	0
Totals	33	2	6	24	16	1

*Batted for Maguire in seventh inning.

BROOKLYN

	AB.	R.	H.	PO.	A.	E.
E. Moore cf	4	2	1	3	0	0
Gilbert 3b	5	1	2	1	0	0
Herman rf	5	2	1	2	0	0
Wright ss	3	1	2	10	1	0
Biscontte 1b	4	1	1	7	0	0
Lee lf	3	1	2	1	0	0
Finn 2b	4	0	1	1	3	0
Deberry c	4	0	0	8	2	0
Vance p	4	0	0	0	2	0
Totals	34	8	10	27	8	0

Innings: 1 2 3 4 5 6 7 8 9
Boston: 0 0 0 0 0 0 2 0 0 — 2
Brooklyn: 0 0 3 0 0 0 0 4 1 — 8

Runs batted in—Wright 2, E. Moore, Biscontte 2, Lee, Finn 2, Maranville, Two-base hits—Biscontte, Herman. Sacrifice—Maranville. Three-base hit—Spohrer. Stolen base—E. Moore. Sacrifices—Wright, Maranville and Deberry. Double plays—Smith, Maranville and Neun; Maranville, Maguire and Neun; Biscontte and Wright; James, Maranville and Neun. Left on bases—Boston 5, Brooklyn 9. Bases on balls—Off Smith 2, off Vance 1. Struck out—By Smith 2, by Smith 6, by Vance 12. Hits—Off Smith 6 in 5 2-3 innings, off Welsh 1 in 2⅓ innings, off Smith, 3 in 5 2-3 innings. Wild pitch—Vance. Losing pitcher—Brandt. Umpires—Moran, Scott and Stark. Time of game—1h. 40m.

BOSTON.

	AB.	R.	H.	O.	A.	E.
Neun 1b	4	0	1	10	2	0
Maranville ss	5	0	1	3	2	0
Rochbourg rf	5	1	2	1	0	0
Berger lf	4	0	0	2	0	0
R. Clark cf	4	0	1	1	0	0
Chatham 2b	4	0	0	1	3	0
Cronin c	4	0	0	6	3	0
Maguire 2b	2	0	0	0	4	0
Zachary p	3	0	0	0	2	0
Totals	37	1	5	24	16	0

BROOKLYN

	AB.	R.	H.	O.	A.	E.
E. Moore cf	3	0	0	2	0	0
Gilbert 3b	4	0	1	1	2	0
Herman rf	3	0	1	4	0	0
Wright ss	4	0	1	1	4	0
Biscontte 1b	4	0	1	14	0	0
Lee lf	4	1	2	1	0	0
Finn 2b	4	0	1	4	2	0
Deberry c	4	0	0	6	1	0
Elliott p	2	0	0	0	2	0
Taylor p	0	0	0	0	0	0
Bowman p	0	0	0	0	0	0
**Warner	1	0	0	0	0	0
Totals	36	1	7	27	12	0

**Batted for Bowman in eighth inning.

Innings: 1 2 3 4 5 6 7 8 9
Boston: 0 0 0 0 0 0 0 0 1 — 1
Brooklyn: 0 0 0 0 0 0 1 0 0 — 1

Runs batted in—Neun, Berger, Maguire, Deberry, Elliott. Two-base hit—Maguire. Home run—Berger. Stolen bases—Neun 2, Chatham, Herman. Sacrifices—Flowers, Zachary. Double plays—Maguire to Maranville to Neun; Biscontte to Finn to Biscontte. Left on bases—Brooklyn 8, Boston 11. Bases on balls—Off Elliott, 2; off Taylor, 2; off Bowman, 1. Struck out—By Elliott, 2; by Taylor, 2; by Zachary, 9. Hits—Off Elliott, 10 in 7 innings; off Taylor, 1 in 2-3 inning; off Bowman, 1 in 1 inning; off Zachary, 7 in 8 innings. Losing pitcher—Elliott. Umpires—Scott, Stark and Moran. Time of game—1 hour and 45 minutes.

SUNSET HILL FALL GOLF TOURNAMENT GETS UNDER WAY

Pairings for the fall golf championship tournament at Sunset Hill Country Club have just been announced. Play is to be in seven classes. First round matches must be completed by Sunday, Oct. 5.

The pairings for the first round:

CHAMPIONSHIP CLASS.

A. Donald Anderson vs. E. E. Haverstick; S. P. Young vs. A. S. Martin; L. H. Josting vs. R. R. Claburch; C. R. Manassa vs. R. R. Mellor; E. C. Pyshal vs. J. K. Switzer; Dr. Wilhelm vs. J. T. Mellow; A. N. Eunice vs. E. M. Jemison; E. M. Phelan vs. Chris. Kenny; Sid Lee Dear vs. A. E. Archer; Ralph Comrades vs. R. J. Gaupel; Dr. H. L. Nietert vs. S. W. Morton; H. E. Ashton vs. Dr. Fred W. Bailey; C. H. Lorenz vs. W. J. Tabeill; F. X. Fackerman vs. C. E. Temple, Jr.; A. H. Feuerbacher vs. vs. W. F. Fahey; George W. Rodney vs. C. A. Linn.

CLASS A.

George L. Dyer vs. W. D. Hadley; Max A. Nuiles vs. Parkton Brown; F. E. Comrades vs. L. J. Schulte; ——— Ford vs. F. Cabanne; J. R. Florita vs. C. P. Heath; Walter E. Thomas vs. P. A. Leonard; F. J. Bockim vs. C. Earl Giraldin; L. E. Newell vs. A. N. Tremblay; R. B. Schweitzer vs. Earl Meeks; R. H. Walke vs. A. A. Blumeyer; R. C. Spackler vs. R. W. Peters; F. J. Marsteil vs. Ralph Bassett; C. H. Handlan vs. A. G. Jehle; R. N. Walker vs. ——— Lynch; H. Carter Parker vs. H. C. Hosser; Emil Harms vs. R. R. Thomas.

CLASS B.

C. Stacke vs. C. C. Willmore; W. A. Kheloth vs. W. A. Miller; W. H. Ehring vs. C. Trebus; S. L. Williamson vs. H. H. Haverseiler; R. K. Leach vs. J. H. Harper; C. Hungett vs. ——— Barnes; M. F. Braun vs. B. S. Comrades; J. S. Swift vs. D. D. MacCarthy; J. A. Green vs. Dr. Ralph Bassett; Dr. Ralph Bassett vs. Gen. Hawrotsick; G. G. Reichardt vs. W. A. Gen. Hawrotsick; G. G. Reichardt vs. W. A. Gen. Hawrotsick; G. G. Reichardt vs. W. A

CHARLES

INDIAN ROOKIES SHINE IN 9-7 VICTORY OVER THE BROWNS

ROOKIE DAY

BROWNS.	AB.	R.	H.	O.	A.
Levey ss	4	3	1	1	4
Storti 2b	4	1	2	3	2
Goslin lf	4	1	1	4	0
Kress 3b	5	1	4	2	0
Burns 1b	5	0	1	6	1
Schulte cf	5	1	1	1	0
Gullic rf	3	0	1	4	0
Ferrell c	2	0	0	3	0
Crouch c	0	0	0	0	0
STIELY P	4	0	1	0	3
Total	36	7	12	24	10

CLEVELAND.	AB.	R.	H.	O.	A.
Jamieson lf	4	2	0	0	0
Porter rf	5	0	2	0	1
Vosmick rf	4	1	2	6	1
Morgan 1b	2	1	0	8	0
Hodapp 2b	2	1	1	2	0
Gardner 2b	2	1	0	3	2
Winegarner 3b	4	1	2	2	3
Goldman ss	3	1	2	4	0
Sprinz c	3	1	2	1	0
BARNHART P	3	0	0	0	3
BROWN P	0	0	0	0	0
Total	32	9	11	27	10

Innings	1	2	3	4	5	6	7	8	9
Browns	3	0	0	1	1	0	1	0	1—
Cleveland	2	3	1	0	1	0	2	0	x—

Runs batted in—Vosmik, 2; Goldman, 2; Jamieson, Porter, Sprinz, Kress, 4; Goslin, Gullic, Ferrell. Two-base hits—Yoyrim, Sclety, Porter, Kress, Winegarner. Sacrifices—Morgan, Vosmik, Barnhart, Ferrell, Sprinz, Goslin, Gullic. Double play—Storti to Levey to Burns. Left on bases—Cleveland, 6; Browns, 8. Bases on balls—Off Barnhart, 4; off Stiely, 3. Struck out—By Barnhart, 1; by Stiely, 2. Hits—Off Barnhart, 12 in 8 1-3 innings; off Brown, none in 2-3 inning. Winning pitcher—Barnhart. Umpires—Moriarty, Geisel and Owens. Time of game—1h. 41m.

By a Special Correspondent of the Post-Dispatch.

CLEVELAND, Sept. 27.—It was rookie day here today as the Browns and Indians opened the three-game series and because Cleveland's newcomers came through with flying colors, the Indians chalked up a 9 to 7 victory.

Leslie Barnhart, late of the New Orleans Club, did a fine job of hurling until the ninth, when Clint Brown relieved him after two Brownies had hit safely and another had drawn a pass, while only one was being retired.

Joe Vosmik, playing center field for the Indians, and Ralph Winegarner, at third, each got two hits and all four of the bingles made by the youngsters figured in the scoring.

The Browns used their three new men, infielders, Burns at first, Storti at second and Levey at short. Levey and Storti did everything asked of them, the former scoring three runs and the latter one, in addition to aiding in sending two more across.

Browns First to Score.

Barnhart, wild at the start, walked Levey. Storti singled to right and Goslin then bounced a single off Morgan's shins, which the latter and Hodapp kicked around between them long enough to enable Levey to score. Kress popped a single to left, scoring Storti. Burns forced Goslin at third, then Schulte's fly to short center fell safe for a single, putting Kress on third. Kress scored on Gullic's sacrifice fly but Schulte was out trying for second, Vosmik to Weinharner to Hodapp.

The Indians came back with two in their half on a pass to Jamieson, Vosmik's line double over Goslin's head, Morgan's sacrifice fly and Kress' wild throw of Hodapp's roller.

Cleveland got three more in the second on singles by Goldman and Sprinz, Barnhart's sacrifice, Jamieson's infield roller on which Goldman counted when Levey threw too late to get Sprinz at third, Porter's double and Vosmik's sacrifice fly to Schulte.

Another came in for Cleveland in the third on Hodapp's single and Sprinz's one-baser, Hodapp scoring when Gullic threw into the Browns' dugout trying to head Hodapp off at third.

Burns Singles in Fourth.

St. Louis got one in the fourth. Burns opened it with a single but was forced by Schulte. Gullic lined a single to center, putting Schulte on third, and Fred got home on Ferrell's sacrifice fly.

They got another in the fifth on a pass to Goslin and Kress' double to center.

The Indians got that one back in their half on Weingarner's double and Goldman's single.

An error helped the Browns to one in the seventh. Weingarner booted Levey's bounder, Storti drilled a single to center, then Kress bounced a single off Winegarner's chest to score Levey.

Some ragged support and his own wildness cost Stiely two runs in the seventh. To begin with, Vosmik lifted a high fly to the pitcher's box and when Kress and Storti both chased it the ball fell between them for a single. Morgan walked, then Gardner forced Vosmik at third. Stiely to Kress. Winegarner lifted one back of second and with about six Brownies chasing the ball, it fell safe for another single, filling the bases. Goldman walked, forcing Morgan home, then Gardner scored on Sprinz's sacrifice fly to Gullic.

The Browns' final run in the ninth was the result of a single by Levey, a pass to Storti and a single by Kress.

CARDS HAVE EDGE ON ATHLETICS IN BATTING, MACKS BETTER ON DEFENSE

COMPARISON OF RECORDS SHOWS TEAMS IN 1930 WORLD SERIES ARE ABOUT EVENLY MATCHED

By Herman Wecke.

If records for the season mean anything, the Cardinals and Athletics should wage a real struggle for the world baseball championship in the series, starting at Philadelphia, next Wednesday. Statistics show that the two nines are evenly matched, at least on paper.

However, past world series have shown that figures do not always tell the truth. For instance, in 1928, it was said that the Yankees were badly crippled and it was a shame to send the Cardinals against them. But the Yankees won four straight. Then, last season, no one expected the Athletics to walk all over the Cubs. But they did.

In view of all this, however, a comparison of the players on the records for the season indicates that Gabby Street's men do not get any the worst of it. If anything, there is a shade in favor of the Cardinals. Figures indicate that the Redbirds have a better-balanced pitching staff than the American Leaguers.

Five Pitchers Against Two.

STREET has five men who pitched fine ball in the stretch drive. They are Grimes, Hallahan, Rhem, Haines and Johnson. Against this array, Mack has only two men who are outstanding. They are Lefty Grove, the greatest southpaw in baseball, and George Earnshaw. And Earnshaw has had his troubles finishing his games.

Pitching the way they are capable of, there would be little to choose between Grove and Hallahan; with Grimes, one of the greatest money pitchers in baseball, having a shade over Earnshaw. Haines, Rhem and Johnson would have an edge over Walberg, Shores, Rommel, Quinn and Mahaffey, Mack's other flingers.

As regards team records, the clubs are about even, with the Cards owning an advantage in hitting and the Mackmen in fielding. The Redbirds have hit .314 to .294, while the Athletics, leading the A. L. in defensive play, have a mark of .975 against one of .970 for the Cardinals. The Cardinals in the first 145 games of the season scored 921 runs, an average of 6.3 a game, while the figure for the American Leaguers was 904, or 6.1 a game. As for the enemy tallies, the present world champions stopped the opposition with 4.6 runs a contest, whereas the Cardinals' opponents averaged 5.1.

Though the Athletics own a five-point margin over the Cardinals in fielding, the figures bring out one feature in favor of Gabby Street's troupe. The Cardinals have completed 164 double plays, whereas the Macks have made but 118. That's a margin of 46 in favor of the National League entry.

Man-for-Man Comparison Gives Each Club Advantages; Simmons Big Standout

TAKING the athletes, position for position, each team has its advantages.

Starting with first base and working around, there are few who would give Jimmy Foxx an outstanding margin over Bottomley in spite of the Athletic star's higher great mark and better fielding record.

There are none who will question putting Frankie Frisch ahead of Max Bishop. Bishop trails Frisch by many points in hitting, and, though he has a three-point margin in fielding, Frisch has worked in 75 double plays, whereas Bishop has been in but 53. Frisch is far more dangerous at the plate than Bishop, as shown by the fact he has batted in more than 100 runs, while Bishop has but 36. Bishop's low total can be accounted for by the fact that he is a lead-off batter.

Moving over to short, there are Gelbert and Boley. Boley has had more experience, but Gelbert has proved himself a real star. He is outhitting his rival, has driven in more runs and has worked in 90 double plays against 52 for Mack's short fielder. Thus, if there is any advantage on the figures, it must go to Gelbert.

At third base Mack has Jimmy Dykes, a real star and one of the heroes of the last world series. Street, however, has two fine players for the position in Adams and High. These athletes stood out as real money players in the final pennant drive. Thus Dykes' advantage, if any, is a mighty slim one.

Simmons Big Outfield Star.

THE Athletics have a real advantage in left field. Al Simmons is one of the greatest stars in baseball, and though Chick Hafey is a dangerous slugger, Simmons must be rated ahead of him. Simmons not only is a hitter but a brilliant fielder, as his record of but one error for the campaign indicates.

But the Mackmen's advantage in left is offset in center, where Tayler Douthit stacks up against "Mule" Haas. Douthit, although a lead-off batter, had driven in 23 more tallies than his rival. On the defense, Douthit is one of the most brilliant outfielders of the National League.

Bing Miller, one-time Brownie, is rated ahead of George Watkins and George Fisher, although he is hitting below both of the Cardinal rookies. Miller's greater experience and better fielding enable him to shade Street's pair. Watkins, however, is a winning player and he may turn out to be one of the stars of the series.

With Mickey Cochrane on hand, Mack has the shade behind the plate, especially if Jimmy Wilson is unable to travel at his best. Gus Mancuso has proved a capable substitute, but he does not rank with Cochrane, one of the great catchers of all time. Wilson is capable of fine deeds and if he gets into the games, he probably will give a better account of himself than he did in the 1928 play against the Yankees.

Two Strikeout Kings.

AND then we come down to the pitchers. Consider first Grove and Hallahan. Here are the strikeout kings of the majors. Hallahan lacks the experience of his rival, but that he owns what fiddlestrings are made of was indicated in his great game against Dazzy Vance. Hallahan has fanned 176 batters in 234 innings, whereas Grove has whiffed 199 in 292. Grove's won and lost percentage is 26 victories against five defeats, making him the leading twirler in the majors. Hallahan has won 15 and lost 10 games. Bill started well, then slumped, but came like a house afire at the finish.

Then there are Grimes and Earnshaw. Grimes' record of 16 to 10 does not tell the truth, inasmuch as it includes his battles with the Braves, when he was not in condition and could do little. Since coming to the Cardinals in June, Grimes has been one of Street's main reliances. He's a tough man in a game which means everything. Earnshaw has won 22 and lost 12, but on many occasions Mack has been forced to replace him.

No Pushover for A. L.

HAINES can be paired off with Shores and the advantage goes to the Cardinals because of Haines' past experience in world series. Rhem has it on Rommel or Quinn, while Johnson and Walberg are about even. Then Street also will have Herman Bell, Jim Lindsey and Al Grabowski, three twirlers who have done fine relief work.

In world series experience there is little to choose, as only Adams, Mancuso, Watkins and Fisher of the Cardinals have not played in the big battles.

If there is one thing that is apt to give the Cardinals an advantage, it is a greater fighting spirit. Street's men had to show real battling on their rise from Aug. 9. It has been a fight all the way to beat off three clubs, whereas the Mackmen had only the Senators to beat off. As a result, the Athletics may enter the series overconfident and this is apt to prove dangerous against a club with the qualities of the Cardinals.

The series is not apt to prove a pushover for the American League champions. Since 1926, when the Cardinals copped four out of seven from the Yankees, the American League has won 12 games to only one for the National.

The Big Guns of the 1930 Athletic Machine

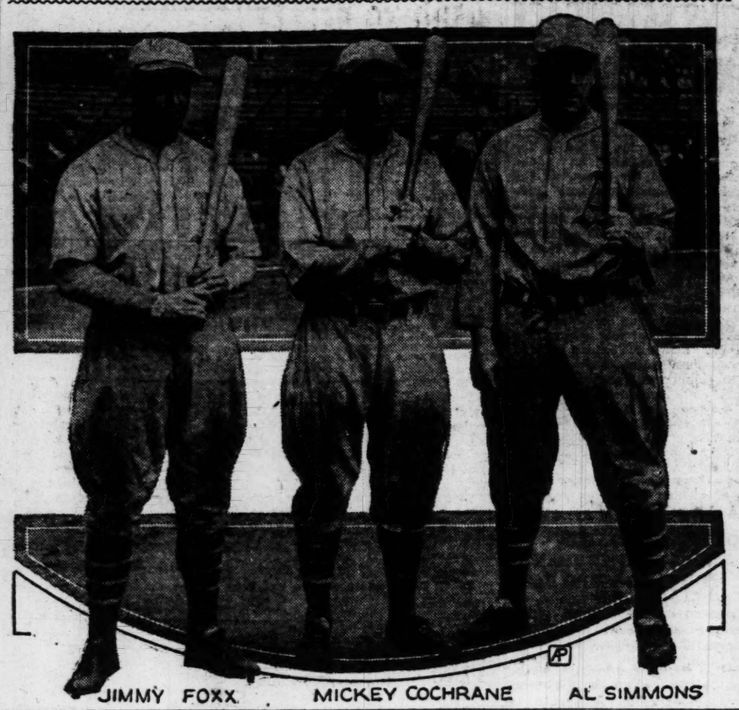

JIMMY FOXX. MICKEY COCHRANE AL SIMMONS

World Series Facts

CONTENDING CLUBS —St. Louis Cardinals (National League) and Philadelphia Athletics (American League).

MANAGERS—Gabby Street, Cardinals, serving his first year as manager; Connie Mack, Athletics, who has won four world championships and eight American League pennants.

SCHEDULE OF GAMES—Oct. 1 and 2, at Philadelphia, starting at 12:30 o'clock, St. Louis time. Oct. 4, 5 and 6, at St. Louis, starting 1:30 o'clock. If neither team has won four games, the teams will return to Philadelphia to open, Oct. 8.

CARDINALS: ELIGIBLES—Charles E. Street, manager; Clyde Wares, coach; Earl J. Adams, Herman Bell, Ray Blades, James L. Bottomley, Taylor L. Douthit, George A. Fisher, Frank F. Frisch, Charles Gelbert, Albert F. Grabowski, Burleigh A. Grimes, Charles J. Hafey, Jesse J. Haines, William Hallahan, Andrew High, Sylvester Johnson, James K. Lindsey, Gus R. Mancuso, Ernest Orsatti, George Puccinelli, Charles Flint Rhem, George A. Watkins and James Wilson, players.

ATHLETICS: ELIGIBLES—Manager Connie Mack, Coaches William Gleason and Earl Mack; Max F. Bishop, John Boley, Gordon S. Cochrane, Edward T. Collins, James J. Dykes, George Earnshaw, James Foxx, Robert M. Grove, George W. Haas, Frank Higgins, Eric McNair, Leroy Mahaffey, Edmund Miller, James W. Moore, Charles S. Perkins, Jack Quinn, Ralph F. Perkins, Edwin A. Rommell, Walter Schang, William Shores, Al H. Simmons, Homer W. Summa, George Walberg and Dibrell Williams.

Champaign 6, Onarga 3

CHAMPAIGN, Ill., Sept. 27.—In a hard fought football game, Champaign High School defeated Onarga Military School here this afternoon, 6 to 3. It was the season's opener for both teams.

Ruth Considers Grimes Cards' Best Bet; Predicts Athletics Will Give Hallahan Trouble

By Babe Ruth.

How will the Cardinal pitchers fare against the Mackmen and who is likely to be most effective against the American Leaguers?

That is a topic that is being debated all over the country right now as Gabby Street's men put on the finishing touches for the big battle with the Athletics. Some will tell you that Bill Hallahan will stand the American Leaguers on their heads with his great speed and fast-breaking curve. Others believe that Grimes will be most effective. Or will it be Johnson, or Haines or Rhem?

It frequently happens that the pitching star of the series bobs up from the ranks of the second stringers, Ermke wasn't expected to start last year and see what he did. Joe Bush was a world series hero when he was only a kid member on a team which had a great staff of veterans.

Babe Ruth.

Hallahan has done more pitching this year than any other member of Street's staff. For years he threatened to break out as a winner and this year he has justified the confidence of his club which kept him despite many disappointing performances. Hallahan has supplanted Dazzy Vance as the strikeout king of the National League and Street probably is counting on him for an important role in this series.

Expects Little of Hallahan.

I don't look for so much from Hallahan. In the first place the Athletics are a tough team for a southpaw pitcher and the best of the American League left handers will testify to that effect. In the second place, Hallahan is inclined to streaks of wildness. As far as control goes, the Cardinals' star southpaw is considerably below par. And a pitcher who is off on control will find those Athletics the most patient waiters at the plate that he ever saw.

Max Bishop, the Athletics' lead-off man, is the weakest hitter of all the regulars who will take part in this series. But keep an eye on Bishop and see how many times he gets on the bases. I have seen him walk three and four times a game this year when our pitchers were working under instructions to put the ball over, even if he hit it out of the lot.

Cochrane and Bing Miller are two others who make a pitcher put them over. A left-hander with control has his troubles with the Athletics, but one without it will not get far. So I don't look for Hallahan to shine, but Bill may completely upset the dope. Only three of Mack's regulars—Bishop, Haas and Cochrane are left-handed hitters, and Cochrane hits southpaws as well as he hits right-handers.

I look to Grimes as the Cardinals' starting pitcher, and I also figure he will be the one who will cause the Athletics the most trouble. Burleigh is past 37 and not as fast as he once was. But he still has enough to be a top-notch pitcher, and what is very important, he knows how. I regard Grimes as one of the real smart pitchers now in the major leagues, and such a pitcher is always more dangerous than a younger man who may have more stuff but has not learned how to make the most of it.

The spitball angle also is in Grimes' favor. We have only two spitballers in our league and one—Jack Quinn—is with the Athletics, so they won't have to hit against him. The other is Red Faber, whom they see only once in a great while. If Grimes has the spitter working well the days he faces the Athletics, I figure he should win.

Jess Haines pitched some great ball against the Yankees in the 1926 series, and he pitched part of a game against us two years ago. He is a cagy boxman, but I think the years are taking their toll from Jess. Naturally, he hasn't what he once had out there in the box, but Street may figure him for one game.

I like Grimes' chances best, with Johnson next, and then a toss up between Haines and Rhem, I may be all wrong on Hallahan, but I can't figure him to beat the Athletics.

(Copyright, 1930.)

Batting, Fielding and Pitching Records of Macks and Cards

Batting and Fielding Records

Following are the season's records of the world series contenders, according to the latest unofficial averages:

NAME.	AB.	R.	H.	HR.	RBI.	BA.	FP.	DP.
FIRST BASE.								
Bottomley	678	91	146	15	91	.305	.989	103
Foxx	551	127	184	.36	153	.334	.994	93
SECOND BASE.								
Frisch	535	120	183	10	108	.342	.969	75
Bishop	436	114	110	10	36	.252	.972	53
THIRD BASE.								
Adams	556	93	172	0	54	.309	.968	22
High	263	33	57	2	26	.281	.960	5
Dykes	423	78	128	6	68	.303	.962	18
SHORTSTOP.								
Gelbert	502	90	172	3	70	.303	.949	99
Boley	415	40	115	4	52	.277	.972	52
LEFT FIELD.								
Hafey	434	106	146	.26	103	.336	.974	4
Simmons	546	149	206	.86	149	.377	.998	1
CENTER FIELD.								
Douthit	638	106	196	7	88	.303	.962	3
Haas	521	91	154	2	65	.296	.979	5
RIGHT FIELD.								
Fisher	254	49	95	8	61	.374	.964	1
Watkins	517	83	141	16	81	.367	.963	1
Miller	577	89	176	9	96	.305	.976	3
CATCHER.								
Mancuso	220	38	81	7	55	.368	.964	3
Wilson	350	53	115	1-	55	.329	.985	9
Cochrane	479	106	171	10	88	.358	.994	3

Pitching Records.

CARDINALS.

NAME.	W.	L.	I.P.	H.	R.	BB.	SO.
Hallahan	15	10	237	233	135	126	176
Grimes	16	10	201	250	123	65	72
Haines	12	7	173	207	102	51	62
Rhem	12	7	141	173	94	37	46
Johnson	12	10	190	216	102	39	92
Grabowski	4	4	107	139	65	49	42
Bell	4	3	107	133	64	21	36
Lindsey	7	5	106	128	59	44	50

PHILADELPHIA.

NAME.	W.	L.	I.P.	H.	R.	BB.	SO.
Grove	28	5	292	276	107	36	199
Earnshaw	22	12	291	300	145	138	82
Shores	11	4	155	162	79	67	45
Rommel	9	7	96	107	51	22	23
Quinn	13	11	202	195	115	86	99
Walberg	9	5	153	186	112	51	37

CARDS, USING RESERVES, LOSE TO PIRATES, 11-8

Continued From Page One.

17 games for the last place St. Joseph club, which scored only 22 victories or so. He went to Houston, won six straight and his record for his month's stay there was eight victories and two defeats. He is a lanky right-hander and a scrapper from the Texas panhandle.

Dean has a young brother, 16 years old, who will be at St. Joseph next year. They call him "Little Dizzy" because he's taller than Herman and Herman says the kid has a fast ball and curves that make his stuff look childish.

Martin J. Haley of the Globe-Democrat has been selected as official scorer from St. Louis, for the world series. The others will be Ed Pollock of Philadelphia and Jim Crusinberry, president of the Baseball Writers' Association, who will be chief scorer.

Manager Street announced before the game that George Fisher would be in left field and that Hafey would be given a rest until the world series, but apparently Hafey didn't know about it, and after Announcer Kelly had recited the line up, with Fisher in left, he had to interrupt the first inning to state Hafey was in left.

Paul Waner's home run in the seventh inning struck the steel girder beyond the right field foul pole and spectators in the right field stands, who thought it was a foul handed out a few razzberries for the Umpire Bill Klem who ruled it fair. Bill was right. He hasn't made a mistake in 24 years. And he says he won't make one in 24 more.

The Cardinals started with their regular line up, except that Andy High was at second in place of Frankie Frisch, who was given a day off because of a lame back muscle that had been bothering him.

After six innings Watkins relieved Douthit in center and Mancuso relieved Jimmy Wilson who started the game, making his first appearance behind the bat since he sprained his ankle at the Polo Grounds.

WILSON HITS TWO HOMERS AS CUBS WIN, 13-8

CHICAGO, Sept. 27.—The Cubs made it three straight over the Cincinnati Reds today, winning by 13 to 8, as Hack Wilson hit his fifty-fifth and fifty-sixth home runs of the National League season. Gabby Hartnett got his thirty-sixth and thirty seventh circuit drives and Pat Malone also got one for the Cubs.

CINCINNATI.	AB.	R.	H.	PO.	A.	E.
Swanson cf	5	2	3	4	0	0
Callaghan lf	3	2	2	1	0	0
Crawford 2b	4	0	1	4	4	1
Cuccinello 2b	0	2	1	1	1	0
Heilmann rf	4	1	1	1	0	0
Stripp 1b	3	0	2	10	0	0
Gooch c	4	0	0	7	1	0
Durocher ss	4	0	1	1	3	0
Kolp p	2	0	0	0	0	0
Rixey p	2	0	0	0	2	0
*Walker	1	1	0	0	0	0
Totals	36	8	11	24	11	1

CHICAGO.						
Blair 2b	6	2	4	2	6	1
English ss	2	1	0	3	4	0
Cuyler rf	4	1	2	0	0	0
Wilson cf	4	2	3	2	0	0
D. Taylor lf	5	1	1	3	0	0
Hartnett c	5	3	3	6	0	0
Kelly 1b	5	0	1	10	1	0
Bell 3b	4	2	2	1	2	0
Malone p	5	2	2	0	1	0
Totals	40	13	17	27	14	1

Cincinnati	4	0	1	0	0	0	0	3	—8
Chicago	0	2	1	4	0	2	2	2	—13

Runs batted in—Crawford (2), Cuccinello, Stripp (3), Hartnett (3), Malone (2), Cuyler (3), Wilson (4), Blair, Callaghan (2). Two-base hits—Callaghan (2), Stripp, Bell, Heilmann, Blair, Hartnett, Crawford. Three base hits—Blair, Bell. Home runs—Hartnett (2), Wilson (2), Malone. Stolen base—D. Taylor. Sacrifices—Crawford, Cuyler. Double plays—Blair to English to Kelly; Durocher to Crawford to Stripp; English to Blair to Kelly. Left on bases—Cincinnati, 6; Chicago, 12. Base on balls—Off Kolp, 4; off Rixey, 4; off Malone, 4. Struck out—By Kolp, 2; by Malone, 6. Hits—Off Kolp, 8 in 3 2-3 innings; off Rixey, 9 in 1-3 innings. Losing pitcher—Kolp. Umpires—Macerkurth, Rigler and Pfirman. Time of game—2h. Scorer—W. H. Rudy.

MADISON HIGH WINS OVER MARQUETTE, 19-0

Madison High School defeated Marquette of Alton, 19 to 0, yesterday afternoon in a non-conference game on the Madison field. L. Williams, the Madison fullback starred on the offensive scoring two touchdowns.

The winners counted in each of the first three quarters, Lee carrying over the ball for the third touchdown. Lee also added an extra point by place-kicking after goal in the second period.

The score by periods:

	1	2	3	4	T.
Marquette	0	0	0	0	0
Madison	6	7	6	0	19

Scoring: Touchdowns—L. Williams (2), Lee. Point after touchdown—Lee. Officials: Referee—Jones; umpire—Smith; linesman—Brien.

S. L. BEECHER HIGH IN PISTOL SHOOT

S. L. Beecher, shooting a score of 90, was high man in the weekly shoot of the St. Louis Pistol and Revolver Club. His closest competitor was C. F. Frechmann, who scored 86 points. The shooting was at 20 yards, slow fire.

The scores:

S. L. Beecher	90
C. F. Frechmann	86
Fred E. Hahn	85
Charles Burwdorf	83
E. A. Niemeyer	80
Robert Coose	80
E. C. Frechmann	79
Dr. W. J. Mellies	75
Charles H. Kron	75
T. Birkenmaier	74
R. F. Holcomb	71
W. L. Staats	69
William J. P. Rich	67

STREET PRAISES CARDS' RESERVES; SAYS TEAM NEVER LOST HEART

Continued From Page One.

"guts" and no batter is too tough for him.

The trade that brought Grimes to our ball club was an important factor, too. It showed the players that the club owners wanted to win the pennant and it also gave as a tough pitcher, a man who loves to win, and who is toughest when the stakes are high. And when there's an important game to be pitched, there's nobody that you can have more confidence in than old Burleigh.

We had a lot of trouble with injuries and sickness, but the club never lost heart. Frisch, Gelbert, Hafey and Orsatti were all out at one time and Bottomley was playing with an injured thumb that would have had him on the bench if we had had a good substitute. But the boys didn't quit.

And despite our bad luck and our poor record on a couple of road trips, Sam Breadon announced my reappointment as manager, and without wanting to talk about myself, that had a good influence on the club. It showed that Mr. Breadon had confidence in the team and its manager, and that he realized we had run into many misfortunes, injuries and bad breaks. It also made the men feel that we were set for next year, and it certainly cheered me up and made me more determined than ever that the Cardinals were going to fight to the last ditch.

You know I was just a bush leaguer. Of course, I was a fair to middling catcher in my day, but that was a long time ago, and most of the players of today never heard of old Gabby Street. And I want to say that it was fine the way the Cardinals have hustled and fought for me, even if I was green busher. It sure makes the Old Sergeant feel good.

Yes, the boys are the ones who won the pennant. Say, they're such a good ball club that anybody could manage them, I had the softest job on the team, and whatever glory there is belongs to the boys, not to me.

(Copyright, 1930.)

Cards' Run-Making Power Shows Athletics Need Super-Pitching In World Series, McGraw Says

By John J. McGraw,
Manager, New York Giants.

In run-making power and also in general defense, the Cardinals have shown a superiority over the Athletics all season, which again brings home the fact, disclosed in every analysis, that the one trump card of Connie Mack is his pitching. If figures and records count for anything, the Philadelphia job is entirely up to Grove and Earnshaw. They either do or they don't. Connie's choice is limited.

In this connection it is interesting to speculate on just what the Athletics would have done in their fight for the pennant with average first-class pitchers. The one question that cannot be decided by all the figures in the world is: Will those two star pitchers be as strong against the Cardinals as they were against the teams in the American League?

John McGraw.

If that could be answered on paper, there wouldn't be any use of a world series to decide the championship. Uncertainties and the human equation are what give baseball its charm.

The more you study run-making power and defense, the more you must be convinced that the Cardinals have the stronger baseball machine. Those two factors must be built into a team, independent of pitching strength which is really a department of its own.

Depend on Defense.

A glance at the records shows that the Athletics have won their games more by stopping the opposition with strong pitching than by making a lot of runs themselves. The Cardinals, with less effective pitching, have had to drive their in. Mreover, they have put up a stronger fielding defense.

Up to a few days ago, to illustrate, the Cardinals in fewer games played had made 20 more runs than the Athletics and had made 120 more hits. There is pretty definite proof of superior run-making power. The regulars of the St. Louis team had a team batting average of .324, against .296 for the regulars of the Athletics.

There is not one regular on the Cardinal team hitting under .300. The Athletics, on the other hand, had four regulars in important positions hitting under .300. Dykes, at third base, had .296, while Boley at short had .274; Bishop at second base had .254, and Haas, in center field, had .293.

Now, this stronger punch is bound to be felt, even against such pitchers as Grove and Earnshaw, who have won some 50 games between them.

When this run-making power is considered among the extra men, or substitutes, there is no comparison. Always I have contended that a team is just as strong as its reserves, a principle that has always applied to armies.

Sluggers Among Reserves.

That power among the Cardinals' reserves is pretty certain to have its influence on this series. Over a long period of games, it would be apparent to anybody.

Here are figures impressive—probably surprising to those who do not study such things closely:

Hiades, .418; Fisher, .373; Orsatti, .323; High, .282.

Against those the Athletics have Summa, with .260; Williams, .267; McNair, .260.

These, mind you, don't take in the extra catchers. Mancuso, of the Cardinals, is hitting .360, while Schang of the Athletics is hitting .171.

Add to this attacking power the fact that the Cardinals have 21 more stolen bases and you get an indea of the run-making punch.

Superior on Defense.

On general defense—that is, outside of the pitchers—the Cardinals again make a superior showing. As yet, I am not considering or comparing individuals, but am trying to bring out the two general factors of attack and defense.

A most striking feature is the wonderful double-play record of the Cardinals. In many ways the double play is the most valuable bit of defense in a ball game, because it nearly always cuts off one more run and stops rallies. The records credit the St. Louis club with 49 more double plays than the Athletics, a remarkable tribute to their defensive strength and also to their speed.

Some super pitching will be required to stop a team with such obviously superior attack and defense as that.

(Copyright, 1930.)

Card Eligibles Include New Leader and 10 New Players

The Cardinals' list of eligible players for the world series with the Athletics, starting at Philadelphia Wednesday, includes 11 men who never before have participated in a world championship as members of the St. Louis club. What's more, several have played important parts in the pennant victory.

First of all, there is the Old Sergeant himself, Gabby Street.

Last year he was coach of the Cardinals and before that he served as a minor league manager and catcher for the Washington club. But now the Old Sarge will match wits in a championship struggle against Connie Mack, who has a record of four victories against two defeats in world championships. Mack lost in 1905 and 1914, but won in 1910, 1911, 1913 and 1929.

Coach Clyde Wares had been out of baseball for some seasons before he was brought back by the Cardinals.

Three New Standouts.

Among the players who never before have participated in a world series with the Cardinals are three real standouts. They are Burleigh Grimes, Gus Mancuso and George Watkins.

Grimes was obtained in the middle of June in a trade with the Braves for Bill Sherdel and Fred Frankhouse, and from the time he joined the club pitched great ball, helping the Cardinals to win the pennant.

Gus Mancuso was slated for Rochester, but Commissioner Landis said no. Thus the Cardinals had to keep him and he proved a mighty important cog in the final drive, what with Jimmy Wilson injured.

Watkins was expected to serve another year at Rochester. But on the spring training trip, Street needed outfielders and Watkins had a winning spirit and Gabby retained him. He was awkward and green, but he was willing. He played numerous positions and he improved, so he has finished the season as a regular. He's a home run hitter and a mighty dangerous one in the pinch. In the series, he will play in right field, especially with a right-hander on the hill for the Mackmen.

Adams a Gift From Pirates.

Earl Adams—"Sparky," he is called—was grabbed from the Pirates via the waiver route last winter. He started at second base, but finished out the season as the regular third sacker and a mighty good one at that.

Charley Gelbert is serving his second season as shortstop, but will be appearing in his first world series. Then there is George Fisher, snared from the Giants in the trade which sent Wallie Roettger East. Fisher's batting won many games for the Cardinals during the campaign. He's another who was slated for other parts, but won out, and Homer Peel was sent hence.

Other newcomers are Pitchers Jim Lindsey and Al Grabowski, used mainly as relief hurlers, and George Puccinelli, the big outfielder who won some games with home runs, although appearing in few contests.

HUNTING & FISHING is a 48-page monthly magazine published for fishermen, hunters, fishing, camping and trapsportsmen and nature lovers. Valuable information about guns, ammunition, fishing tackle, game law changes, boats, photos to get fish and game, etc.

Only $1.00 for two whole years 24 big issues. Subscribe now and we will send you

FREE of charge this Remington Sportsman Knife, with 4½ in. blade of finest steel and handle shaped to fit hand. Superb all-purpose knife. This knife is just what you need for fishing, hunting and camping trips. Clip this ad, and send us with $1.00 bill. Mail your order to-day to

HUNTING & FISHING
222 Transit Bldg.
Boston, Mass.

WORLD SERIES
THE WARWICK HOTELS
IN PHILADELPHIA
Locust Street at Seventeenth
(Rittenhouse Square)
Phone Pennypacker 2800
IN NEW YORK
Fifty Fourth St. at Sixth Ave.
Phone Circle 2700
Superior Accommodations for Select Transients
Central Midtown Locations
Write or Wire for Reservations

EQUIPOISE DEFEATS FINE FIELD OF 2-YEAR OLDS AT HAVRE DE GRACE

WHITNEY COLT BEATS DON LEON BY 5 LENGTHS IN $26,000 SPRINT

HAVRE DE GRACE, Md., Sept. 27.—With Jamestown, king of the 2-year-olds, retired for the season, Harry Payne Whitney's Equipoise had the Eastern Shore Handicap all to himself today, romping away with the six-furlong feature at Havre de Grace.

There was no Jamestown to oppose the fleet-footed Whitney ace, but there were 14 other two-year olds which furnished plenty of opposition on paper. When it came to racing, however, there was nothing to the rich stake but Equipoise. He let R. W. Collins' Don Leon, the Western Hope, set the pace for four furlongs, but when Sonny Workman gave the word, Equipoise jumped out in front and the race was over.

Don Leon was the only one of the field to furnish any kind of opposition to the Whitney star, which finished second to Jamestown in the Belmont futurity. Even Don Leo was beaten by five lengths, while third fell to Magnifico, also a Whitney colt, which once was rated as high as Equipoise by the stable managers.

In winning Workman drove Equipoise over the six panels in the good time of 1:12 2-5. Although the victory was worth $26,900 to Whitney, it was not a very profitable one for the crowd that jammed its way into this popular race course. The Whitney silks were so well backed they paid only $3.20 to win, $2.80 to place and $3.10 to show. In contrast a $2 place ticket on Don Leon, which had "long shot" Elmo Shropshire in the saddle, returned $19.60.

Three of the starters were put out of running at the turn for home when Sergeant Donaldson of the Glen Riddle Farm stumbled and fell causing Siskin and tarpaulin of the Nevada Stock Farm to also fall.

Other Racing Results

At Aqueduct.

Weather, clear; track, fast.

FIRST RACE—Five furlongs, first division:

Mardie (D. Lyons)	12-1	5-1	5-2
Zrazee (Hamilton, W. Car- roll)	2-1	even	
Brandon Saint (Z. Barnes)	2-1	even	
Time, 1:01 3-5. Little Toots, Play Furious, Gallopette, Rockford Stab, Chief's Challenger, Phantom Cloud, Sweep, Bluff, Kilometer, Jimmy Jingle, Watsonia, Rintil, Gabor, Timed Stone, Preceptor, Al Columbia also ran.			
SECOND RACE—About two miles:			
Cre (M. R. McKinney)	2-1	7-10	1-4
aKinea Crier (C. Mergler)		2-1	even
Coq Paris (J. McGrew)			4-5

Time, 3:52. Banner Day, aGiant Stride, Gigolo, Royal Chess, Little Daphne and Arsonal also ran.

aFox Catcher Farms entry.

THIRD RACE—Six furlongs:

Peto (A. Abel)	6.00	3.20	2.60
Colossal (S. Renick)		2-1	4-5
Bonnet (G. Ellis)			3-5

Time 1:13. Skirl, Clean Play, Gun Royal Rex, Transit also ran.

FOURTH RACE—One and one-eighth miles:

aBlack Mammy (J. Passero)	8-1	5-4	even
Khara (S. Renick)		7-5	2-5
aSon Mission (R. J. Fisher)			out

Time 1:52 1-5. Eildare, *Sun Edwin also ran.

aAcked starters.

*Finished first but disqualified for foul

FIFTH RACE—Five furlongs:

Outcry (A. Abel)	4.1	2-1	
Half Day (J. Eaby)		5-1	5-2
a La Carte (G. Ellis)			8-5

Time, 1:01. Mortime, Seapegont, Smooth Knight, Rich Color, Whipper Cracker, Pastel, Zanubar, Egypt, Perception, Lady Calistoga and Rocky Point also ran.

SIXTH RACE—One and five-sixteenths miles:

Angry Lass (L. Pichon)	7-1	5-2	6-5
Wu (J. Mann)		even	1-2

Martins Minister, (J. Chich) 2-1

Time 2:15. Woolonc, Aurica, Aleman, Senador Vasquez, Bello, Metzie's Buddy, The Freshman also ran.

SEVENTH—Five furlongs: second division:

The Wiss (J. Eaby)	30-1	12-1	6-1
Show (W. Carroll)		5-1	2-1
Barren Hill (D. Brice)			3-1

Time, 1:01 1-5. Bonie, Batty, Watch Girl, Grand Duchess, Pussy Willow, Black Lindby, Star Button, Silver Canony, Black Belt, Demoiselle, The Break, Glenside Blixtra and Bushman also ran.

SCRATCHES.

1—Yarrow, 3—Every Time, 4—Live Oak, 5—Clock Tower, Billour, Robot, High Spade, 6—Chiefs Mountaineer, 7—Anadab, Lycurgus, Dunglee.

At Havre de Grace.

Weather, cloudy; track, fast.

FIRST RACE—One and one-sixteenth miles:

Wandering Gold (Adams)	6.40	3.80	2.70
Havard (T. Fowler)		3.10	5.60
Old Kid (Tilden)			3.40

Time, 1:49. Smokestack, Pequeto, Leonarcean, Salta, Humdinger, Malcolm, Have a Care also ran.

SECOND RACE—Mile and seventy yards:

a-Consonore (E. Watters)	3.60	3.60	2.50
a-Honey Grove (C. Meyers)		3.60	2.50
Brown Maid (Leichman)			2.60

Time, 1:45 2-5. Dunlin's Elk, Trappy Business, Chain Lightning, Brown Sinner, Indian Chief, Galla Start, Queen's Pal also ran.

a-Audley Farm entry.

THIRD RACE—Mile and 70 yards:

aFortunate Youth (Ellsworth)	5.50	3.20	2.50
Pious (Tilden)		5.90	4.50
Outpost (Leichman)			3.60

Time, 1:45. Berber, Mad Kiss, aPorphyry, Skid also ran.

a—Labrid entry.

FOURTH RACE—Six furlongs:

aSweep Out (Leichman)	3.20	2.20	2.10
The Spare (Bejshah)		3.00	2.80
aVanity (Morrison)			2.30

Eastern Shore Chart

FIFTH RACE—$20,000 added, the Eastern Shore Handicap, 2-year-olds, six furlongs: Start good from stalls, won easily, place ridden out. Went to post 4:25 p. m. At post 4 minutes. Winner ch. c, by Pannant-Swinging. Trainer, F. Hopkins. Time, :22 4-5, :46 3-5, 1:12 2-5. Value to winners, $26,900; $3000, $1500, $500.

HORSE.	WT.	PP	ST.	¼	½	Str.	Fin.	Jockey.	Equivalent Odds to 1.
aEQUIPOISE	126	2	8	51	21	11	15	R. Workman	.60
DON LEON	110	4	5	7½	14	24	2¼	E. Shropshire	34.75
aMAGNIFICO	110	4	6	4	3h	3h	3h	A. Robertson	.60
NOVELIST	110	13	2	3h	4h	4½	4h	M. Garner	8.80
ROCK FOX	115	7	12	12	11	8h	5h	R. Leischman	34.40
COMIC	110	11	10	6h	6h	5h	6h	G. Kurtzinger	18.10
BAR HUNTER	110	12	3	14½	13½	10½	7h	J. Smith	81.80
LADDEN	112	3	9	9h	7h	6h	8h	J. Schaefer	32.75
cVOLTAGREEN	108	6	13	12h	10½	11h	9½	E. Walters	5.65
POLYDORUS	110	14	12	10h	12	12h	10	J. Iselone	66.15
SOUPION	115	15	14	15	15	13½	11½	J. Erlebak	54.20
bSERGEANT DONALDSON	109	3	6	8h	8h	Fell		H. Eriksson	33.40
aTARPAULIN	112	8	11	9½	11½	Fell		F. Catrone	5.85
aSISKIN	121	8	15	13½	13½	Fell		R. Morrison	5.65

aH. F. Whitney entry.
bGlendale Farms entry.
cNevada Stock Farm entry.
*Fell.

Equipoise, a rapid beginner, was soon hustled into a forward position, raced Don Leon into submission to gain command entering the home stretch, and kept under pressure thereafter, came away smartly. Don Leon set a good rarly pace, saved ground and was best of the others. Novelist went prominently and held on with good courage for the final issue. Sea Fox showed a good test. Comic was unable to reach the leaders. Bar Hunter closed fast on the outside. Sergeant Donaldson stumbled and fell at the turn, with Siskin and Tarpaulin falling over him.

$2 mutuels paid: Equipoise, win $3.20, place $2.80, show $3.10; Don Leon, place $10.60, show $14; Magnifico, show $3.10.

Juvenile Title Hope

EQUIPOISE

BRUMEAUX, OWNED BY AMERICAN FIRST IN ENGLISH STAKE RACE

NEWBURY, England, Sept. 27.—Brumeaux, owned by the American, A. K. Macomber, won the Newbury autumn cup handicap today. Another of Macomber's horses, Rio Des Alpes, finished third in the Donnington Castle Plate for 2 year olds.

The Donnington Castle Plate, at five furlongs, resulted in a dead heat between Sir Abe Bailey's Telescope and R. Farquharson's Decorum for first place. The race was worth 300 sterling (about $1500).

In the Newbury autumn cup at 1400 sterling (about $7000), added, Brumeaux, by Teddy from La-Brume, finished a length and a half in front of Lord Derby's West Wichlow which beat out Lady Ludlow's Show Girl for second place

Time, 1:12 3-5. Pezz's Pride, Lady Cabulet, and Fixer also ran.

aW. R. Coe entry.

FIFTH RACE—Six furlongs:

aEquipoise (Workman)	3.20	2.80	3.10
Don Leon (Shropshire)		19.80	14.00
aMagnificio (Robertson)			3.10

Time, 1:12 2-5. *Dark Hero, bSergeant Donaldson, *Ladder, bSea Fox, cTarpaulin, aSiskin, aGreen Lemon Comic, aBar Hunter, Novelist, Polydorus, Soupeon and *Marothy Jane ran. Field, aH. F. Whitney entry. bGlendale Farms entry. cNevada Stock Farm entry.

SIXTH RACE—One and one-sixteenth miles:

William T (Robertson)	6.20	3.20	2.50
Dr. Rowland (E. Watters)		4.70	3.70
Bonsisela (Shropshire)			3.50

Time, 1:45 3-5. Petee Wrack, Blimp and Spanish also ran.

SEVENTH RACE—One and one-quarter miles:

Fair Man (Workman)	14.00	6.30	5.10
Hurry Harry (Jones)		4.80	3.60
Partnership (Dage)			9.20

Time 2:06 4-5. Overlook, Tail Grass, Fair Albert also ran.

SCRATCHES.

1—Crasher, Rozer, Valentino, Bidable, 2—Mariner, Shantung, Prisca, Mud, Dunrock, Morse, Erin Queen, 3—Pennate Tambour. Following are doubtful starters.—Spanish, 4—Erin Queen, 7—Forest Lore.

At Woodbine.

Weather, clear; track, fast.

FIRST RACE—Six furlongs:

Sun Porter (Madley)	9.25	4.10	3.55
Chocolotee (F. Mann)		3.90	3.85
Bold Bendico (Verratti)			18.00

Time, 1:12 4-5. Polylith, Ethel Kenyon, My Betty and Justiciary also ran.

SECOND RACE—Three miles:

bWilliam Kennet (Behoue)	5.00	2.90	2.20
aBally Weaver (McCann)		2.80	2.15
Fair Class (Albright)			2.10

Time, 5:48 1-3. aThe Red Knight, The Torpador II, aMoholl, Raspberry, Idalocteur II also ran.

aQueen City stable entry. bPierce entry.

THIRD RACE—Six furlongs:

aSubcrette (Wells)	8.00	2.70	2.05
Profit Blower (F. Baker)		2.55	2.60
Sky Gazer (Cleverly)			6.60

Time, 1:13 3-5. Pampered Pet, a-Sand Digger a-Mythical Lore, Fess, Mongolian. Also ran.

a-Scagram Stable entry.

FOURTH RACE—One and one-half miles:

Yarn (Maiben)	2.60	2.60	2.40
Sandy Red (Cannon)		3.55	3.25
Sunvir (Slate)			3.25

Time, 2:34 2-5. Dark Sea, Magic Carpet, Omitreon, African also ran.

FIFTH RACE—One and three-quarter

Racing Entries

At Hawthorne.

First race, $1200, claiming, 2-year-old maidens, six furlongs:

Douglass Alley	115	Beige	115
Dick Chevely	115	Black Bull	115
Drastic Delight	115	Sonny Fronk	115
Brass Money	115	Stormy B	115
aWhite Legs	115	Try It	115
Broomstreet	115	Atill	115
Dou Caesaro	115	Chilly Flight	115
bGrasslands	115	aMore Power	115
Boy Messenger	115	bDark Dawn	115

aF. M. Grabner entry. bR. Caldwell and W. W. Darnen entry.

Second race, $1200, claiming, 3-year-olds and up, six furlongs:

*War Time	108	Lillian Tobin	102
*Charm	103	*River Forest	108
*Sir Raoul	115	*Old Kickapoo	107
*Hit the Deck	104	*Bagsmasher	108
*Hot Time	103	*George Groom	104
Prince Tokalon	109	*Nifty	104
Sandbar II	109	The Cossack	109
Bold Ruling	104	Rullaman	108
*Flax Time	108	*Maiden's Tryst	112

Third race, $1400, allowances, the Crestwood, 2-year-olds, six furlongs:

Martha Jones	107	Charmer	110
Golden Oriole	104	Bug Hunter	104
Bonfield	107	Bollins	110
Sun Dot	113	Red Chil	107

Fourth race, $1600, allowances, 3-year-olds and up, six furlongs:

Lady Fingers	108	Golden Prince	102
Supreme Sweet	115	Jack Rowe	115
Eskimo	115	Best Man	98
Cog Air	105	Nusakan	110

Fifth race, $3000, allowances, Broadmoore, 3-year-olds and up, one mile and 70 yards:

Wise Way	107	Suitor	109
Fleche d'Argent	95	Ulunia	112
Uncommon Gold	112	Sidney Grant	108

Sixth race, $1300, claiming, 3-year-olds and up, one and one-sixteenth miles:

*Jack Berry	107	*Chris Price	109
*Gov. Sch	107	Ruddy Basil	112
*Nick Dey	104	*Bob Rogers	110
*Royal Son	110	Walker Dent	110
Passalong	107	Peter Parley	112
*Annan	106	*Boom	107
*Sanford	115	*Tamal	107

Seventh race, $3300, claiming, 3-year-olds and up, one and one-eighth miles:

*Delmonico	103	*Peter	107
Sun Parade	112	*Pirrell	107
Eunonymous	112	*Cartoon	107
Royal Manage	112	*Seth's Ballot	107
Participate	112	*Tee Jay	112
*Inca	107	*Boyish Bob	104
Aviator	112	Haramzada	104
Blondie Boy	109	Cannon Ball	112
Stick Around	112	Roy Gibson	112

At Havre de Grace.

First race, $1200 maidens, 2-year-old fillies, five and one-half furlongs:

Step Dance	114	Peach Basket	114
Whisker	114	Dark Mantel	114
Sweet Call	114	Sweet Air	114
May Alton	114	Scotch Bess	114
El Bacio	114	Bayamo	114
Lady Sutherland	114	Sweet Senorita	114
Miss Fauquire	114	Miss Fauquire	114
Fair Sun	114	Highland Bell	114
Unusual	114	Eula Mae	114
Phantasime	114		

Second race, $1300, claiming, 2-year-olds, six furlongs:

Black Shirt	115	*Gobi	104
Fly Guy	107	Primlin	112
Mill Bay	109	Bonnie Bard	112
Bird	112	Miss Dinsdale	112
Initial	112	Belgian Lass	112
Banal Girl	109	Ear Ful	112
Pervid	115	Gimmy Boy	116
Sydka	111	Jubilation	114
Sir Byron	115	Inferno	114

Third race, $1600, allowances, 3-year-olds and up, six furlongs:

Betty Beau	114	Mucker	112
Westward	112	Particular	112
*My Sis	113	Reblevin	116
Fly Product	104	Chianti	104
Crystal Domino	118	Bryn Athyn	109
Al Green	115	Toki	108
*Pat Mission	110	*Erie Queen	108

Fourth race $1600, allowances, 3-year-olds, mile and 70 yards:

Doctor T.	103	Storm	107
Mad Kiss	100	Nile Maiden	104
Her Grace	100	Full Dress	115

Fifth race, $1600, The Middle Classes, 3-year-olds and up, mile and one-sixteenth:

Zeal	103	Italian	105
Annapolis	105	Dustemall	105
Whitebud	103	Blimp	103

Sixth race, $1300, claiming, 3-year-olds and up, one and one-eighth miles:

Hilary	113	Damoiseaux	113
*Nonenicer	100	Cabellsdale	113
Don Tinky	115	Eugene S.	113
*John Robert	103	Deronda	113
Sun Ranger	108	Truderon	108
Danger Signal	110	Billy Banghn	108
Tazewell	113	*Miss Evat	100
*Reform	108	Sun Meddler	113
Harborton	113	Chick Weed	105

At Aqueduct.

First race, $1000, claiming, 2-year-olds, six furlongs:

Patsie McKim	111	Robrack	116
Black and Blue	110	Nyrck	110
Quacker	110	Lady Lexa	102
Kensington	107	San Presto	110
Lauchine Boy	111	Decile	111
Jamieson	110		

Second race, $1000, claiming, 3-year-olds and up, one mile:

Montferra	117	Sun Broom	114
*Sanford	115	St. Otis	112
*St. Tuscan	108	*Billie Leonard	110
*Rogonar	108	Chief's Warrior	110
*Woolorac	107	Dress Ship	113

Third race, $1200 added, the Preliminary Handicap, 2-year-olds, five furlongs:

Good Humor	114	Panetian	110
Surf Board	122	Staffans	112
Smear	117	Repentance	117
Totem	115	Cuchulain	109

Fourth race, $1200 added, the Meteor Handicap, 3-year-olds and up, six and a half furlongs:

Patriarchal	120	Glossin	110
Chico	130		

Fifth race, $1000, claiming, 3-year-olds and up, one mile, first division:

*Torpointer	113	*Trickey Colo-	
*Maybe	110	nado	112
*George de Mar	116	*Chief Mountaineer	110
*Rusticate	110	*Bluffie	100
*Gunther	110	*Heads Up	103
*Irish Marine	116		

Sixth race, $1000, claiming, 3-year-olds and up, one mile, second division:

*Sir Bolt	110	*Great Homes	110
*Rubberneck	113	*Gold Fellow II	110
Fox Bolt	110	*Folamile	116
*Artie Kay	107	*Francis Seya-	
*Darson	110	mour	106
*Cornish Lad	110		

*Five pounds allowance claimed.
**Seven pounds allowance claimed.

Marion in a Tie Game

Special to the Post-Dispatch.

MARION, Ill., Sept. 27.—Marion Township High School and Carterville battled to a scoreless tie in football here this afternoon. This was Marion's opening game.

BLACK MAMMY WINS $6200 RACE ON CLAIM OF FOUL

By the Associated Press.

AQUEDUCT, TRACK, N. Y., Sept. 27.—Black Mammy, owned by the Ramapo Stables, and an added starter, gained the purse in the Aqueduct Handicap, best race here today, through a foul. She finished second to Sun Edwin, but at the end it appeared as if she was in close quarters and Passero eased back his mount and was beaten by a small margin.

However, Passero hustled back to the scales and after weighing out, rushed to the stewards and lodged a claim of foul against Sun Edwin. Steward Vosburg ordered the disqualification of Sun Edwin.

Black Mammy was rushed to the front while Sun Edwin was caught in a pocket and Thurber had to take up and go around the field. Sun Edwin was so much the best that he moved up and into the lead in a quarter mile and under vigorous riding, raced Black Mammy down and won going away by a neck.

KOENIG, SHORTSTOP, TURNS PITCHER THEN GOES TO THIRD BASE

By the Associated Press.

DETROIT, Mich., Sept. 27.—Chicago and the Tigers split a double-header here today, Detroit coming from behind in the first to win a 6-to-5 victory and losing the second, 10 to 5, behind Mark Koenig, erstwhile shortstop, who is attempting to graduate to the mound.

The White Sox had accumulated 10 hits and 10 runs off Koenig when he replaced McManus at third in the seventh, giving way to Tom Bridges on the mound. Funk hit a homer for the Tigers in the fourth inning of the second game, scoring McManus ahead of him.

FIRST GAME.

CHICAGO.	AB.	R.	H.	PO.	A.	E.
Ryan 2b	3	1	1	1	1	0
Watwood cf	4	1	1	4	0	0
Reynolds cf	1	0	0	1	0	0
Kerr 2b	4	2	2	2	0	1
Jolley lf	4	0	0	4	0	1
Clancy 1b	4	1	2	9	0	0
Tate c	3	0	0	5	0	1
Mullaveay ss	4	0	1	0	5	1
Kamm 3b	4	0	1	0	2	0
Thomas lb	3	0	0	0	0	0
Fothergill	1	0	0	0	0	0
Totals	34	5	7	24	7	4

DETROIT.						
Hughes lf	5	0	1	3	0	0
Gehringer 2b	5	0	3	2	3	0
McManus 3b	4	1	1	3	0	0
Alexander 1b	4	1	1	11	0	0
Doljack cf	4	1	1	3	0	0
Johnson rf	4	1	1	1	0	0
Watson ss	4	0	1	0	2	1
Haworth c	3	1	1	5	2	1
Sorrell p	1	0	0	0	1	0
Bridges p	1	0	0	0	0	0
Hogsett p	1	0	1	0	0	0
*Stone	1	0	0	1	0	0
Totals	35	6	11	27	10	3

Chicago ..... 0 0 0 0 0 3 0 0 0—3
Detroit ..... 0 0 0 2 0 0 0 3 x—5

Runs batted in—Reynolds, 2; Doljack, 2; Clancy, 2; Stone, 2; McManus. Hogsett. Two-base hits—Doljack, Clancy, Watson. Three-base hit—Mullaveay. Home run—Johnson. Stolen bases—Reynolds, Stone, Sacrifice—Tate. Double play—Doljack to Haworth. Left on bases—Detroit, 7; Chicago, 5. Base on balls—Off Thomas, 2. Struck out—By Sorrell, 1; by Cantrell, 2; by Thomas, 1. Hits—Off Cantrell, none in 1 inning; off Hogsett, none in 2 innings; pitcher—Hogsett. Umpires—Arnsby, Connolly and Hildebrand. Time of game—1h. 40m.

(SECOND GAME)

CHICAGO.	AB.	R.	H.	O.	A.	E.
Kerr 2b	4	0	0	4	5	0
Watwood cf	3	2	2	2	0	0
Reynolds rf	2	1	1	2	0	0
Fothergill rf	2	1	1	1	0	0
Jolley lf	5	1	2	1	0	0
Clancy 1b	4	0	1	9	1	0
Faber p	4	0	0	0	6	0
Totals	37	10	11	27	16	2

DETROIT.						
Hughes lf	5	0	1	1	0	0
Gehringer 2b	5	1	2	1	4	0
McManus 3b	3	1	1	2	2	0
Bridges p	0	0	0	0	0	0
Alexander 1b	4	0	1	9	1	0
Doljack cf	4	0	0	2	0	0
Johnson rf	4	2	2	3	0	0
Watson ss	4	0	2	3	4	0
Wise c	4	0	1	6	1	0
Koenig p-3b	4	1	1	0	4	0
*Stone	1	0	0	0	0	0
Totals	38	5	12	27	10	1

Score by innings:

Chicago ..... 6 0 0 0 0 0 4 0 0—10
Detroit ..... 1 0 0 2 1 0 0 1 0—5

Runs batted in—Jolley (2), Kamm (3), Crouse (3), Faber, Alexander, Funk (2), Fothergill, Watson. Two-base hits—Reynolds, McManus, Fothergill. Three-base hit—Kamm. Home run—Funk. Stolen bases—Kerr, Funk. Double plays—Gehringer to Alexander to Watson. Mullearey to Kerr to Clancy; Watson to Gehringer to Alexander. Left on bases—Chicago, 7; Detroit, 6. Base on balls—Off Koenig, 6; Faber, 3. Hits—Off Koenig, 10 in 7 innings; Bridges, 2 in 2 innings. Hit by pitcher—Ey Koenig (Reynolds). Wild pitch—Koenig. Losing pitcher—Koenig. Umpires—Hilderbrand, Connolly and Ormsby. Time—1:51.

SENATORS DEFEAT BOSTON RED SOX, 8-3

BOSTON, Sept. 27.—Walter Johnson's Washington team paid its last visit of the season to Boston today and tacked an 8-to-3 defeat on the Red Sox before leaving town. The Sox led 2 to 0 up to the sixth, when Washington landed on Bull Durham for four runs.

The visitors put the game away with a three-run rally in the eighth.

WASHINGTON.	AB.	R.	H.	PO.	A.	E.
Myer 2b	5	0	2	6	1	0
Rice rf	5	0	1	2	0	0
Manush lf	5	0	1	1	0	0
Cronin ss	3	0	0	0	1	0
McLeod ss	1	0	0	0	1	0
Shires 1b	4	1	2	7	0	0
Harris cf	4	1	2	2	0	0
Hayes 3b	4	0	2	2	0	0
Hargrave c	4	0	1	7	1	0
Fischer p	4	0	0	0	1	0
Totals	45	3	13	27	7	0

BOSTON.						
Oliver cf	5	1	3	3	0	1
Scarsell lf	4	0	0	2	0	0
Miller 3b	4	0	2	2	0	0
Regan 3b	1	0	0	0	0	0
Schorck 2b	4	0	1	1	5	0
Reeves 2b	1	0	0	0	4	0
Sweeney 1b	4	0	0	8	0	0
Warstler ss	4	1	2	3	4	0
Heving c	4	0	2	3	1	0
Durham p	2	0	0	0	3	0
*Galvin	1	0	0	0	0	0
Bushey p	0	0	0	0	1	0
Totals	36	3	10	27	11	1

Washington ..... 0 0 0 4 0 0 4 0 3 1—8
Boston ..... 0 1 1 0 0 0 1 0 0 0—3

Runs batted in—Hayes, 3; Hargrave, 2; Myer, Rice, Heving, Rothrock, Regan. Two-base hits—Harris, Rothrock, Scarsell. Three-base hits—Hargrave, Warstler, Heving. Sacrifice—Regan. Left on bases—Washington, 9; Boston, 9. Bases on balls—Off Fischer, 2; off Durham, 1; off Bushey, 1. Struck out—By Fischer, 7; by Durham, 2. Hits—Off Durham, 11 in 8 innings; off Bushey, 2 in 1. Wild pitch—Fischer. Losing pitcher—Durham. Umpires—Van Graflan, Guthrie. Time of game—1h. 36m.

Lincoln Fields Charts

Weather clear; track fast.

By the Associated Press.

CRETE, Ill., Sept. 27.—Following are the results of today's Lincoln Fields races:

FIRST RACE—$1200, claiming, 3-year-olds and up, six furlongs—Start good, won easily, place driving. Went to post 2:19 p. m. At post 2 minutes. Winner br. g. 6, by Trap Rock-Sadie Shapiro. Trainer, J. McNamara. Time—:23, :46 4-5, 1:13 2-5. Value to winner, $900; second, $200; third, $100. Weather clear, track fast.

HORSES.	WT	PP.	ST.	¼	½	¾	Str.	Fin.	Jockey.	Equivalent Odds to 1.
The Dago	112	3	5	2h	2½	1h	1½	C. Corbett		1.08
Governor Pratt	107	1	3	4h	4h	2h	2h	A. Richard		14.28
Lee Cooper	107	10	2	2h	3h	5h	3h	T. Vercher		23.06
Starference	107	7	6	3h	3h	3h	4h	W. Johns		4.49
Deerfield	107	2	9	5h	5h	6h	5h	H. E. Riley		62.89
*Roodles	112	4	10	10h	10h	9h	6h	R. Finnerty		69.52
*Gracious Me	103	8	11	11	11	10h	7½	M. Knight		69.52
Alfred Trude	108	6	7	8h	8h	11	8	J. Kellum		100.97
Devlin	103	11	4	1½	1½	2½	fell	B. Hanford		12.62
Ragshaldi	107	5	8	7h	6h	7h	fell	E. James		2.61
Kit Carson	107	9	1	9h	7h	8h	fell	W. Moran		19.89

*Field.

The Dago, up close from the start, went to Devlin gradually, persisted in boring in badly before getting clear, but disposed of Devlin within a close distance of the finish and won easily. Governor Pratt, well up, closed gamely and missing the accident, outstayed Lee Cooper. The latter began slower than usual, came to the extreme outside in the stretch and went resolutely in the final drive; Starference had speed from the start, suffered when Devlin fell and eased up, was lucky to finish fourth. Devlin, taken to the front, saved ground in the racemaking, suffered mild interference from the winner, but was clear and tiring when he fell. Ragshaldi and Kit Carson could not escape striking Devlin and fell in rapid succession.

$2.00 mutuels paid: The Dago, win $5.96, place $4.14, show $3.62; Governor Pratt, place $12.34, show $9.40; Lee Cooper show $12.22.

SECOND RACE—$1200, claiming, 3-year-olds and up, six furlongs—Start good, won driving, place same. Went to post at 2:55; at post 4 minutes. Winner, ch. f., 4, by Chatterton—Bachelor's Blend. Trainer, W. C. Weant. Time, :23, :48, 1:13 2-5. Value to winners, $900, $200, $100.

HORSE.	WT.	PP.	ST.	¼	¼	¾	Str.	Fin.	Jockey.	Approximate Odds to 1.
Jessie Carey	109	7	7	1h	1½	1½	1h	C. Landolt		5.58
Kulaman	107	6	1	2h	2½	2h	2h	W. Johns		5.73
Honeyfish	107	4	8	7h	7h	5h	3½	H. Riley		18.79
Hidden Thoughts	104	10	3	5h	3½	3h	4h	A. Richard		2.05
Wolfy	112	9	5	4h	4h	4h	5h	J. Kellum		5.74
Katy McCook	105	8	5	2½	4½	6h	6h	M. Knight		3.52
Bodgeon	107½	5	9	9½	9h	7h	7h	W. Stephens		48.81
Phantom Fire	104	1	4	4h	8h	8½	8h	R. Finnerty

DE GRACE

Seven-Run Inning for Louisville Beats Salisbury's

Special to the Post-Dispatch.

COLUMBUS, O., Sept. 27.—The Salisbury team, Municipal baseball champions of St. Louis, ran up against a tough team from Louisville here today and took a beating, 11 to 3, when the Kentuckians put together seven runs in the eighth inning.

The box score:

LOUISVILLE.

	AB.	R.	H.	O.	A.	E.
McIntosh lf	6	1	1	2	0	0
Sutherland ss	5	1	1	2	4	0
Rracsig 3b	4	1	1	3	4	0
Halpen 2b	4	3	2	2	0	0
Krol 1b	4	2	1	11	0	0
Lambert c	5	2	3	4	0	0
Pey rf	2	0	0	0	0	0
Smith cf	2	0	0	0	0	0
Rousch p	5	1	0	0	6	0
*McLain	3	0	1	3	0	0
**Donaldson	0	0	0	0	0	0
Totals	42	11	12	27	15	0

*Batted for Pey in sixth inning.
**Ran for McLain in ninth inning.

SALISBURY.

	AB.	R.	H.	PO.	A.	E.
Saussele cf	1	0	0	0	0	0
O'Hara ss	5	1	4	3	2	0
Tuholske 2b	4	0	0	6	0	0
Flanigan rf	5	0	0	0	0	0
Bischoff 3b	3	0	0	0	0	0
McLaughlin c	4	0	0	2	2	0
Stackloff 1b	4	1	3	5	1	0
Kienzler lf	2	0	0	1	0	0
Ropiequet p	3	0	1	0	3	0
Tracy rf	2	1	1	0	0	0
†Moore	0	0	0	1	0	0
***Kostecki	1	0	0	0	0	0
Hasmer p	0	0	0	0	1	0
Totals	34	3	9	27	10	0

*Batted for Saussele in sixth inning.
**Batted for Ropiequet in eighth inning.

Innings—	1	2	3	4	5	6	7	8	9	
Louisville	0	0	0	2	0	0	7	0	1	—11
Salisbury	1	0	0	0	0	2	0	0	0	— 3

Two-base hits—O'Hara, Tracy. Sacrifice hits—Tuholske, Ropiequet. Stolen base—Smith. Hit by pitched ball—By Rousch, Moore. Bases on balls—Off Rousch 4, off Ropiequet 3. Struck out—By Rousch 4, by Ropiequet 8. Pitching record—Off Ropiequet, 9 hits and 11 runs in 8 innings. Left on bases—Louisville 8, Salisbury 10. Time—2h. 10m. Umpires—Hecker and Myer.

Yankees 10, Athletics 8.

NEW YORK.

	AB.	R.	H.	O.	A.	E.
Byrd rf	4	1	0	0	0	0
Reese 3b	5	2	2	2	0	0
Ruth lf	4	2	2	2	0	0
Gehrig 1b	3	0	2	10	1	0
Ries 1b	1	1	0	1	0	0
Cooke cf	3	1	1	3	0	0
Dickey c	5	1	2	3	0	0
Jorgens c	0	0	0	1	0	0
Chapman 2b	5	1	4	4	5	1
Wuestling ss	3	0	0	4	6	1
Sherid p	5	1	0	0	2	0
Pipgras p	0	0	0	0	0	0
Totals	38	10	13	27	16	1

PHILADELPHIA.

	AB.	R.	H.	O.	A.	E.
Bishop 2b	3	1	1	0	2	0
McNair 2b	2	0	0	0	0	0
Dykes 3b	5	0	2	1	3	0
*Summa	0	1	0	0	0	0
Schang c	2	0	0	6	2	0
Cochrane c	2	1	1	1	0	0
Simmons lf	3	3	1	4	0	0
Foxx 1b	4	0	3	12	0	0
Miller rf	2	0	1	1	0	0
Haas cf	5	0	1	1	0	0
Boley ss	2	0	0	0	3	1
Williams ss	2	1	1	2	2	0
Earnshaw p	2	0	0	0	2	0
Shores p	1	0	1	0	1	0
**Moore	1	1	1	0	0	0
Totals	36	8	13	27	15	1

*Ran for Dykes in ninth inning.
**Batted for Shores in ninth inning.

Innings	1	2	3	4	5	6	7	8	9	
New York	0	1	1	4	1	0	0	3	0	—10
Philadelphia	0	1	2	0	0	1	0	0	4	— 8

Runs batted in—Ruth 5, Wuestling, Gehrig, Chapman 2, Miller 2, Simmons 2, Foxx, Haas, Dykes, Cochrane. Two-base hits—Miller, Chapman. Three-base hits—Chapman, Williams. Home runs—Ruth 2. Stolen bases—Dickey, Chapman. Sacrifice—Schang. Wuestling, Ruth, Miller. Double plays—Sherid to Wuestling to Gehrig; Wuestling to Gehrig; Gehrig to Dickey; Chapman to Ries; Williams to Foxx. Left on bases—New York, 12; Philadelphia, 8. Bases on balls—Off Sherid, 4; off Pipgras, 1; off Earnshaw, 6; off Shores, 3. Struck out—By Sherid, 2; by Pipgras, 1; by Earnshaw, 6; by Shores 1. Hits—Off Sherid, 13 in 8⅓ innings; off Pipgras, none in 2-3 inning; off Earnshaw, 6 in 5 innings; off Shores, 7 in 4 innings. Hit by pitched ball—By Sherid, Simmons. Passed ball—Schang. Winning pitcher—Sherid. Losing pitcher—Earnshaw. Umpires—Dinneen, Campbell and Nallin. Time of game—2 hours and 10 minutes.

ate Here
nday Dinner
PLEASE $1.25
ervice.
heons
YWOOD
ELLA, Manager
ext to Missouri Theater

Lampert
gars
inal Players
er Players, here's
unity to smoke
mpare with superb
ampions.
ld Series and a box
less cigars will be
with our compli-
ngratulations.
CIGAR CO.
Market St.
Manufacturers in St. Louis.
ACH, President

INDOOR BOXING BEGINS TOMORROW WITH AMATEUR SHOW AT COLISEUM

MALLOY BACK AS PRO PROMOTER; ROSENBLOOM AT ARENA, OCT. 6

This Week's Fights

(10 rounds unless otherwise specified.)

TOMORROW.

Nisie Ramm vs. Texas More at Chicago.
Edward Kan vs. George Kerwin at Chicago.
Tuffy Griffiths vs. Emmett Rocco at Detroit.
Larry Johnson vs. Salvatore Ruggirello at Detroit.
Jackie Fields vs. Jackie Horner at Rochester, N. Y.
Bernard Ferlick vs. Eddie Anderson at Des Moines.
Henry Ferlick vs. Tony Ligouri at Des Moines.
Leo Massey vs. Eddie Shea at Philadelphia.
Dave Shade vs. Len Harney at London, Ky.
Maxie Rosenbloom vs. Battling Bozo at Birmingham.
Steve Smith vs. Johnny Cook, at New Orleans.
Ben Roberts vs. Johnny Kusle at Johnstown, Pa.

TUESDAY.

Tonny Corbett vs. Sammy Jackson at Los Angeles.
Jud Kennedy vs. Sailor Van Eck at Calumet, Mich.
Paddy Jaaske vs. Carl Badge at Calumet, Mich.
Tiger Joe Randall vs. Billy Rose at Monessen, Pa.

FRIDAY.

Jesse Suarez vs. Ray Miller at New York.
Pete Sanstol vs. Joey Scalfaro at New York.
Kid Frances vs. Jimmy Slavin at New York.
King Tut vs. Johnny Jadick at Milwaukee.
Ray Tramble vs. Frank Battaglia at Milwaukee, eight rounds.
Sammy Mandell vs. Spug Myers at Cedar Rapids, Ia.
Joe Anderson vs. Vince Forgione at Philadelphia.
Johnny Datto vs. Steve Smith at Buffalo.

By W. J. McGoogan.

Boxing fans will have plenty of opportunities to witness their favorite sport here during the next few weeks, for tomorrow night there is an amateur program to be held at the Coliseum, then there is the first professional show of the indoor season scheduled at The Arena, Oct. 6, and now Mique Malloy has announced definitely his plan to conduct a professional show at the Coliseum each Friday night, starting Oct. 17.

Three heavyweight and two flyweight bouts top the amateur card at the Coliseum tomorrow, which will be held under the direction of George Wilsman, and which will include a total of 15 or 20 bouts. A National A. A. champion, a Mississippi Valley champion and a Western A. A. U. title-holder, in addition to several boxers from out of town and leading local contenders will appear.

Les Schulte, United States amateur junior heavyweight champion, meets a tough foe in Jimmy Conklin, Mississippi Valley heavyweight titleholder, considered the hardest puncher among the local amateur boxies. Schulte has not dropped a decision since he won his title at Grand Rapids, Mich., last winter.

Harold Hamilton, a former star Texas football player, 6 feet 9 inches tall, will make his local ring debut against Joe Baum, Nashville. Hamilton, under the tutelage of Wilsman, is learning the game rapidly, but Wilsman thought it best to give him some experience as an amateur before dropping into a professional engagement.

Pat Whelan will oppose Charley Shirley of the Elks Club, in the third heavyweight bout on the card, while the two feature flyweight bouts will bring together Frank Doxey, Mississippi Valley junior champion, and Spider Kaderbeck, Valley junior titleholder, and Clarence Terhune and Charley Celardi of the Overland A. C.

Malloy Plans Weekly Coliseum Shows

Malloy announced last night, after a conference with members of the Frederick W. Stockham Post of the American Legion, that he would act as matchmaker for the post in regular Friday night shows at the Coliseum. Malloy stated he has found that nearly every Friday night is available at the Coliseum, and he believes that shows there every week, with prices of $1, $2 and $3, with a few rows at $5, would show a profit.

In the event that an especially attractive bout is scheduled, it will be taken to The Arena, and Malloy said he likely would be able to hold such an event probably once each month.

The plan is to be presented to Seneca Taylor, State Boxing Commissioner for the St. Louis district, tomorrow, and if he approves, Malloy will go ahead with plans for the first show on Oct. 17.

Malloy, incidentally, is having a laugh at the expense of Madison Square Garden because of the calling off of the Sharkey-Campolo bout. Mique had Sharkey all lined up for a bout with Primo Carnera in Chicago, but it was discovered that the Garden held a prior claim on Sharkey's services, and the Campolo bout was arranged. Inclement weather stopped the show Thursday night and it later was abandoned. Now Malloy wants Sharkey to go ahead with his bout with Carnera.

At the time Malloy made the proposal for Sharkey's services, it was understood he offered the American champion $100,000 to meet the giant Italian.

Maxie Rosenbloom At The Arena, Oct. 6

Maxie Rosenbloom, light heavyweight champion, is due here Wednesday for his bout with Jimmy Slattery, to be held at The Arena, Oct. 6, under Joe Broderick. Broderick said yesterday that Rosenbloom has a bout in Birmingham, Ala., tomorrow night and will leave there Tuesday.

Maxie Has Good Record.

In 25 battles last year, Rosenbloom met and defeated virtually every recognized contender for the crown surrendered by Tommy Loughran when the Philadelphian decided to go after heavyweight honors. Rosenbloom lost only two decisions during that intensive campaign, dropping a 10-round go to Frank Lenhart at Spokane, Wash., and another to Slattery in Buffalo, where he subsequently defeated Slattery in 15 rounds.

The coming Arena bout will mark Rosenbloom's seventh encounter with Slattery. According to the record book, the Buffalo battler defeated Maxie four times but three of the setbacks were administered before Rosenbloom achieved serious consideration as a titular prospect. Their first meeting was a six-round affair back in 1925, while the next two were contested over the 10-round route, one in 1927 and the other in 1928. Their fourth meeting was in Philadelphia, last Oct. 14, Rosenbloom winning the decision in 10 rounds.

Slattery Quick on His Feet.

Slattery is a light-footed, clever boxer with a terrific right hand punch and one who shows to his best advantage when opposed to a rushing fighter. In a total of 111 fights, prior to last Jan. 1, he knocked out 42 opponents and won decisions over 58. He lost five decisions and was knocked out three times, but two of his kayo defeats were chalked up back in 1925, when Dave Shade and Paul Berlenbach took his measure. The last was recorded on March 11, 1929, when Braddock flattened him in the ninth round of a New York match.

Tomorrow's Amateur Card.

Les Schulte, National A. A. U. heavyweight champion, vs. Jimmy Conklin, Mississippi Valley champion.
Harold (Sonnyboy) Hamilton, Denton, Tex., vs. Joe Baum, Nashville, Tenn., heavyweights.
Pat (Red) Whelan, Olympian A. C., vs. Charley Shirley, Elks Clubs, heavyweights.
Clarence (Red) Terhune, Olympian A. C., vs. Charley Celardi, Overland A. C., flyweights.
Frank Doxey, Mississippi Valley senior flyweight champion, vs. Harold (Spider) Kaderbeck, Mississippi Valley junior champion.
Woodrow Williams Olympian A. C., vs. Joe (Peanuts) Borich, Western A. A. U. bantamweight champion.
Joe Merbst, Jr., Mississippi Valley junior welterweight champion, vs. Johnny Bush, Tower A. C.
Steve Marra, Mississippi Valley senior middleweight champion, vs. Clyde (Red) Pierce, Fairfield, Ill.
Al White, Mississippi Valley junior middleweight champion, vs. George Miller, Business Men's Gymnasium.
Joe Sansone, Olympian A. C., vs. Joe Huff, Elks A. C., lightweights.
Russell Kinder, Police Department gymnasium, vs. Merrell Gilbert, Olympian A. C., middleweights.
Tony Virano, Olympian A. C., vs. Jerry Brennan, Elks A. C.
Bill Trout, Olympian A. C., vs. Harry Geib, Business Men's Gymnasium, featherweights.

PRELIMINARY ENTRIES.

Flyweights, Elmer Howell, Billy Williams and Ben Palazzalo.
Bantamweights, Johnny Orndorff and Paul Palowski.
Featherweights, Jack Stanley, Joey Parks, George West and Carl Schaeffer.
Lightweights, Ray McCoy, Virgil Bay and Virgil Buckley.
Welterweights, Al Borza, Louis Volmer, Pete Little Floyd Manning and Jackie Nelson.
Middleweight, Con Sullivan.
Light-heavyweight, Johnny Miles.

Billikens' Sophomore Star

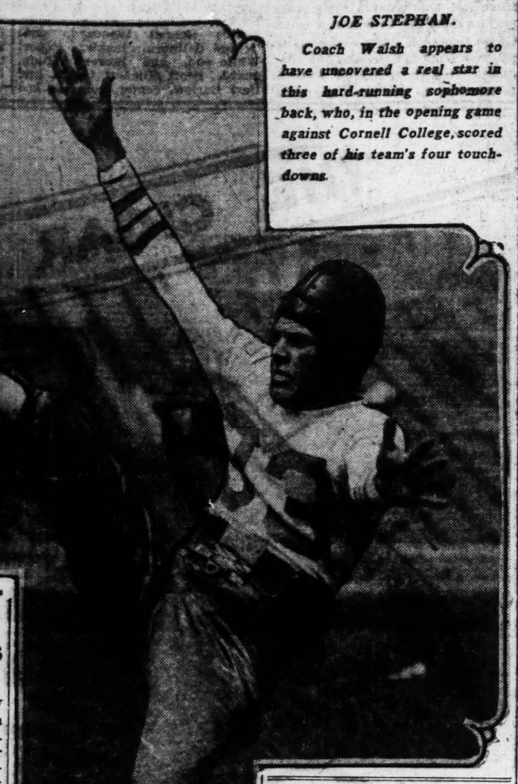

JOE STEPHAN.

Coach Walsh appears to have uncovered a real star in this hard-running sophomore back, who, in the opening game against Cornell College, scored three of his team's four touchdowns.

Indiana Takes Horseshoe Titles

By the Associated Press.

CHICAGO, Sept. 27.—Jimmy Risk of Montpelier, Ind., today won the national amateur horseshoe-pitching championship, and a pair of Indianans, Henry Pergal of Dugger and Orville Harris of Jasonville, took the doubles title back to Indiana.

Pergal also finished third in the singles, with Milton Pate of Moline, Ill., second. Bessie Schneider of Chicago won the women's singles and paired with Zite Schupan of Chicago, who took the women's doubles. Otto Fulner of Chicago and R. L. Simonds of Wilmette, Ill., were runners-up in the men's doubles.

Yankees Buy Frank Barnes.

The New York Yankees have announced the purchase of Pitcher Frank Barnes, southpaw, from the Toronto club of the International League. Barnes had a trial with Detroit last year.

C. B. C. Snatches Fumbles to Win From Cleveland

Showing considerable offensive drive and a tight defence, the Christian Brothers' College eleven of the Prep League opened its 1930 season with a 13-6 victory over Cleveland of the City League yesterday afternoon. The contest, staged at the C. B. C. field, was also the first of the year for the losers, and was well played.

Indirectly, miscues of the opposition were responsible for each of the three touchdowns scored, Cleveland, which drew first blood with a marker early in the first quarter, was handed its score by the C. B. C. pivot man, who sent a pass from center sailing over the receiver's head. The ball landed behind the Brothers' goal line, and in the general scramble that followed, Cubbage succeeded in snaring the pigskin for the losers' only touchdown. The kick for extra point failed.

Blocked Kick Turns Tide.

The winners started theid drive for a score late in the first period, Bob Fuchs and Bob McDonald advancing the ball 35 yards in two tries. The Brothers were stopped, however, and forced to kick. Cleveland failed to gain and on the attempted punt Feeney broke through to block the effort. Gunther recovered for C. B. C. on the 10-yard mark. Fuchs and McDonald went to the one-foot strip in three plays, and from this point Fuchs went over. Fuchs sent a drop kick sailing over the bar for the extra point.

The second score for the winners came a few moments later. Cleveland elected to receive the kick-off following the touchdown, and when Poteet juggled the oval, Joe Bardenheier scooped it up on the 20-yard line. Fuchs, Braudrick and McDonald carried it to the two-yard marker, and McDonald pushed off tackle for the touchdown. The kick failed. C. B. C. had reached the five-yard line and seemed well on its way to another score at the end of the half.

Capt Bob Fuchs, McDonald and Braudrick were outstandinf for C. B. C., while Capt. Moser, Werley and Cubbage did well for Cleveland.

The lineups:

C. B. C.	Pos.	CLEVELAND.
Dougherty	L. E.	Comfort
Feeney	L. T.	Kanoesel
C. Gunther	L. G.	Couch
J. Bardenheier	C.	Moser (C.)
Schmidt	R. G.	Cubbage
Lani	R. T.	Von der Brugge
Kelly	R. E.	Weingart
McDonald	Q. B.	Eddo
R. Fuchs (C.)	L. H.	Fagiuoch
R. Braudrick	R. H.	Poteet
Flynn	F. B.	Werley

Score by quarters:

	1	2	3	4	
C. B. C.	0	13	0	0	—13
Cleveland	0	0	0	0	— 0

Officials—Lewis, referee; Murphy, umpire; Drier, head linesman.

BIG TEN TEAMS WARM UP WITH PRACTICE GAMES

By the Associated Press.

CHAMPAIGN, Ill., Sept. 27.—Playing the varsity on even terms throughout most of the game, Coach Carl Voyles' freshman team at the University of Illinois today lost a 13 to 0 decision to the first string eleven. The first glimpse of the Illini regulars in action proved disappointing as the heavier freshman team, led by Casey Straw of Moline and George Hays of Decatur, reeled off long runs. Gilbert Berry, Varsity back from Abingdon, lived up to expectations by breaking away for a 20-yard run for the first touchdown.

FESSLER BUCKEYE STAR.

By the Associated Press.

COLUMBUS, O., Sept. 27.—Ohio State warmed up for its Western Conference football campaign today by walloping Little Mount Union College, 59 to 0. Wesley Fesler, Ohio's All-American end of 1929, showed impressively in his debut at fullback and scored the first touchdown on a three-yard plunge through center late in the first period.

MICHIGAN WINS TWO.

By the Associated Press.

ANN ARBOR, Mich., Sept. 27.—University of Michigan won both games of its opening double header today. A team regarded as secondary defeated Denison 33 to 0, and the varsity squad gained a 7 to 0 victory over Michigan Normal. Michigan displayed one of the greatest kickers seen on the local gridiron in Estill Tessmer, who kicked well at all times and sent two prodigious punts that were downed 60 yards in advance of the scrimmage line. One was against a stiff wind.

IOWA DEFEATS BRADLEY.

By the Associated Press.

IOWA CITY, Ia., Sept. 27.—The University of Iowa football team left barren of stars because of Big Ten slush fund charges and ineligibilities, defeated Bradley Tech, 38 to 12 today. The latest Iowa casualty was Lawrence Reedquist, an end and one of the nine remaining veterans, who was cut from the eligible roster last night because of poor scholastic standing.

MINNESOTA WINS.

By the Associated Press.

MINNEAPOLIS, Sept. 27.—Minnesota uncorked an aerial game which it varied with sweeping end runs, to defeat South Dakota State, 48 to 0, in the season's opener at Memorial Stadium today. It was the first appearance of the Gophers since Fritz Crisler took over the coaching reins and indicated forcefully that the tradition of power football at Minnesota carried on for three decades is to give way to a faster and more open game.

INDIANA BEATS MIAMI.

BLOOMINGTON, Ind., Sept. 27.—Indiana's veteran backfield men, Ross and Hughes, enabled the Crimson to open the 1930 football season today with a 14 to 0 victory over Miami University. Indiana's touchdowns were made by Ross and Hughes after good gains by the new Crimson backs, Saluski, Edmonds and Dauer, had carried the ball to within striking distance.

THE ATHLETICS
Baseball Park in Philadelphia is just 10 minutes from
Hotel Lorraine
Broad Street at Fairmount Avenue
RATES $2.00, $2.50, $3.00
Member A A A

ICE SKATING NOW
THE WINTER GARDEN
On Ballviere Near Delmar
Daily 3 Sessions
Sunday
Holidays
Refurnished; larger and better than ever.

FOUR REGULARS, REPORTED LOST TO BEARS, TO PLAY

By James M. Gould.

Washington University's football squad worked while that of St. Louis U. rested yesterday. While the Bears were scrimmaging under the hot sun at Francis Field, the Billikens were listening to a lecture by Coach Walsh on the faults they displayed in their 27-0 victory over Cornell College, Friday night. Washington opens its 1930 season next Saturday night here with Illinois College of Jacksonville, Ill., as their opponents. St. Louis plays Oklahoma City University at Oklahoma City.

There have been many stories to the effect that Washington would have to do without most of its 1929 veterans this season. Reports have been circulated that Capt. Coover, Hornsby, Saussele and Senn would be among the missing because of scholarship difficulties. The facts are that every one of those mentioned in these stories not only is eligible to play, but will play.

Saussele is a member of the Salisburys, the Municipal League baseball pennant-winners, and is playing with them in Columbus. He will report immediately after the return of that team home and is expected to play against Illinois College Saturday night.

Senn, who was supposed to have given up football entirely, reported for duty and worked out yesterday. Hornsby was inactive only because he had suffered several severe bruises in practice. Capt. Coover was among those present during the scrimmage.

Head Coach Al Sharpe says that the only man expected to be on the squad from whom he has not heard is Lichtenfeld. Otherwise, all is well and happy on the squad.

In yesterday's scrimmage, one of the outstanding Washington performers was "Red" Tyrrell, in training for the quarterback position. This lad played on the Bears' freshman team last season and has come fast under the coaching of Dr. Sharpe and his assistant coaches, Bullman, Davis and Thomas.

As for the Billikens, resting yesterday while they listened to the things they had left undone in the opening game of the year, they will resume work tomorrow. The St. Louis coaches showed several backfield combinations, all of which worked well. There were some noticeable crudities in performance of these men, and some of the linemen, but the general feeling was that these were to be expected in the opening game of the year.

Also, the physical condition of the Billikens left little to be desired. But one substitution was made for injury, Podelwiz, an efficient guard, being taken out in the second half because a Cornellian's foot proved harder than Dave's unprotested head.

DUSEK TO APPEAR ON MAT CARD, OCT. 14

Announcement was made last night by Promoter Tom Packs that he has arranged to hold his next professional wrestling show at the Coliseum, Wednesday night, Oct. 14, with Rudy Dusek of Little Rock as one of the prospective contenders in the main event.

Kola Kwariani of Russia, Roy Steele, Seattle headlock artist, and Dick Shikat of Germany, are among the matmen Packs has under consideration for the Dusek bout.

ROOSEVELT AND E. ST. LOUIS IN 6-6 DEADLOCK

LINEUP AND SUMMARY

East St. Louis.	Pos.	Roosevelt.
Lawler (C)	L.F.	Strugar
Kurcliatis	L.T.	Krause
Bottom	L.G.	Ciarniello
Fash	C.	Platt
Seeger	R.G.	Stewart
Johnson	R.T.	Eaton
Rice	R.E.	Basovic
Warfield	Q.B.	Tutinsky
Kavalier	F.B.	Beiser
Brinson	R.H.B.	Koerner
Edmiston	L.H.B.	Kloepper

Score by quarters:

	1	2	3	4	
Roosevelt	0	6	0	0	— 6
East St. Louis	0	0	0	6	— 6

Substitutions: Roosevelt—Buch for Strugar; Patton for Buch; Brown for Ciarniello; Strugar for Patton; Ciarniello for Brown; Strugar for Patton; Gamble for Kloepper; Patton for Strugar; Kurtz for Gamble.

East St. Louis—Spaniard for Bottom; Stonecipher for Seeger; Sidwell for Rice; Rice for Sidwell; Bottom for Spaniard; Seegar for Stonecipher; Stonecipher for Johnson.

Touchdowns—Tutinsky (Roosevelt); Brinson (East St. Louis).

Officials: Referee—Filley (Lebanon.) Umpire—Gaines (Webster). Head Linesman—Van Reen (Bradley).

A sensational 20-yard run in the last few minutes of play enabled the football team of East St. Louis High to tie Roosevelt of St. Louis, 6—6, on the East Siders' field yesterday. The score saved the home school from defeat after the visitors, with their weight advantage, had kept the ball in the East Siders' territory throughout the game.

In the first period, Roosevelt marched down the field to the 25-yard line, but lost the ball on downs. East punted but it was returned to the 40-yard line and Roosevelt began another attack as the period ended.

Early in the second session, Tutinsky and Koerner pushed to the 30-yard line with off-tackle plays and then Tutinsky went around left end for a touchdown. His kick was low. Tutinsky returned the kick-off to the middle of the field and the ball moved back and forth until the half.

Punting was the order of play in the next canto, but Tutinsky had the advantage of Kavalier, until Roosevelt again began a march to goal at East Side's 30-yard line. Koerner and Beiser pushed through the line for gains and the ball was on the eight-yard line when a fumble by Tutinsky was recovered by East St. Louis and was punted out of danger. The ball again went down the field to the East Siders' 15-yard line, as the quarter ended.

The ball was again lost on the eight-yard line and Kavalier's passed, but it was intercepted by Beiser. However, the line held and East Side gained the ball on downs. The play centered in midfield until late in the game, when Kavalier's kick was fumbled and Roosevelt recovered on its own 10-yard line. An attempted pass by Koerner was intercepted and the East Siders plunged for a first down on the 20-yard line.

On the next play, Brinson made his sensational run around right end for the tying score. The Rough Riders started another march and were on the eight-yard line as the gun sounded.

TOWER A. C. TO HOLD NEXT SHOW, OCT. 14

The next Tower Athletic Club amateur boxing show will take place Oct. 14, at Rodenberg hall, 6200 North Broadway, according to an announcement by Matchmaker Barney McCarthy. McCarthy intends to use some of the winners of tomorrow night's card at the Coliseum in his features. Farrell Moore, Johnny Bush, Elmer Pokinghorne, Werner Kranz, Cliff Doetzel, Woodrow Williams, Les Schulte and Frank Doxey are numbered among the fighters he is attempting to sign for matches.

Hear the World's Series on One of These
STANDARD RADIOS AT DISTINCT SAVINGS
The Radios listed below are either Repossessed sets or Floor Samples. That's why they are priced so low.

Orig. Price	Make	Style	Model No.	Sale Price
$152	Atwater Kent	Cabinet	55	$ 98.50
$115	Atwater Kent	Table	40	$ 39.50
$157	Bremer-Tully	Highboy	Screen-Grid	$ 74.50
$147	Majestic	Lowboy	91	$ 79.50
$179	Majestic	Highboy	92	$ 98.50
$142	Steinite	Lowboy	70	$ 59.50
$214.50	Zenith	Lowboy	62	$124.50

Many Other Similar Values
Easy Terms — No Trades Accepted
Adams Music Shops, Inc.
3199 S. GRAND
All prices complete with tubes, installed on your aerial

Sport Salad by L. Davis

All in Due Time.

The maids of honor for the Veiled Prophet ball have been announced. The pitchers for the world series ball will be announced later.

We are no veiled prophet, but our guess would be Burleigh Grimes to open the ball with Wild Bill Hallahan standing by.

Skyrockets.

"Rocket Plane Model Ready for Test."

THE rocket plane model is set for a test
We hope it avoids an air pocket;
But a regular model we think is the best—
It'll never stay up if you rock it.

"Contributions Pour in for Lipton Cup."

Do these contributions take the form of liquid assets?

"Arrested After Stealing 10 Monkeys From Carnival."

It's getting to be so nobody is safe.

Of course they may be only aping the big kidnapers but it is time that monkey business was stopped.

"21,000 Die in India of Snake Bites."

With fear of snakes the Indians shiver,
They're even deadlier than the flivver.

Connie Mack says he expects the Redbirds to give the A's a real battle. Far be it from us to make a false prophet out of Connie.

"Increase in Phone Rates Denied Because of Drouth."

At adding to the cost of talking
The sufferers by drouth are balking.

"Dave Danforth Fans 20 Men for a Record."

Which indicates our old friend "Danny"
Is still resourceful and uncanny.

"Richards Beats Kozeluh for Pro Tennis Title."

Well, what of it?

Jimminy Christmas.

See where Back Log didn't burn up the track in the Dearborn Handicap.

WHEN other nags with faster legs,
The great Back Log can trim,
At such a moment we would ask
That Yule remember him.

"Saddles Once Were of Wood."

So were horses. Rocking, clothes and saw. Not to mention the one the Greeks sprang on the Trojans.

"Ninth Call Is Given Pastor."

I'VE always heard our earnest pleas
Wherever I've sojourned;
Nine times I've heard you calling me,
And nine times I've returned.

Oklahoma City claims that Chicago is 60 years behind that thriving little city in the business of "muscling in." Always somebody taking the joy out of life.

Racketeering, or "muscling in" may be one of the oldest professions in the country, but it was, little old Chi that brought it to its present state of perfection and raised it to the dignified plane of big business with Senators, Congressmen, Judges and city officials large and small on its payroll.

Webster Plays 7-7 Tie Game With Farmington

Special to the Post-Dispatch.

FARMINGTON, Mo., Sept. 27.—Webster High and Farmington High played to a seven tie here this afternoon on the Farmington field. Both of the scores were made in the opening quarter.

Webster kicked and gained the ball on a fumble. Two plunges through center, a five-yard penalty for Farmington and two neat off-tackle runs for Hicks put Webster within three yards of the line. Hicks went through center to score. Good interference enabled Greene to put a placement kick through the posts for the extra point.

The lineup and summaries:

WEBSTER.		FARMINGTON.
Coester	L. E.	Odell
Henderson	L. T.	Troxel
Becker	L. G.	Schramm
Nesbet (C.)	C.	Marbury
Scott	R. G.	Ricketts
Stork	R. T.	Wiegenstein
Harkey	R. E.	C. Yeats
Larson	Q. B.	L. Yeats
Greene	L. H.	Grady
Hicks	R. H.	Bagg
Carr	F. B.	McCarthy

Officials: Referee—Blunt, Washington. Umpire—Crain, Westminster. Head linesman—Baker, Central.

Score by periods:

	1	2	3	4	
Webster	7	0	0	0	— 7
Farmington	7	0	0	0	— 7

Scoring: Webster touchdown—Hicks. Point after touchdown—Greene. Farmington touchdown—Odell. Point after touchdown—Chalmer Yeats received pass over line.

Scruggs
Vandervoort
Barney

The New Sand Wedge Iron

—introduced by Horton Smith
... used with great success in the recent St. Louis Open.

$12.00

Those who saw the play in the St. Louis Open at Sunset Hill, will remember the comment caused by this peculiar-shaped club and its effectiveness in blasting out of sand-traps, pitching over bunkers and as a trouble-club generally.

Its cupped face scoops up the ball from a bad lie and gives it loft and backspin. Get one of these irons in your bag. It will give you surprising results and help greatly to improve your game.

The Sand Wedge Is a Walter Hagen Club

Sporting Goods—First Floor.

John Ruskin
BEST AND BIGGEST CIGAR

JOHN RUSKINS at 5c. give you as much smoking pleasure as you receive from ten cent and higher priced cigars. JOHN RUSKINS are made from the choicest tobacco grown and they are mild—big and delightfully fragrant. They could be smaller but not better.

Buy a few today—you'll enjoy them from the first to the last puff.

THEY'RE VERY MILD
Save the Coupon Band
It's Valuable
Write for Premium Catalog
Was 8¢ Now 5¢
Same Quality Same Size
L. Lewis Cigar Mfg. Co. Makers, Newark, N.J. Largest independent cigar factory in the world
Stickney-Hoelscher DISTRIBUTORS St. Louis
CLEARTEX WRAPPED
TO KEEP THEM SANITARY AND FRESH

-:- ADDITIONAL SPORT NEWS -:-

BERLINGER WINS NATIONAL A. A. U. PENTATHLON

By the Associated Press.

JERSEY CITY, Sept. 27.—Barney Berlinger, Captain of the University of Pennsylvania track team, put the finishing touches to Jersey City's 300th birthday party before a crowd of 20,000 today by winning the National A. A. U. Pentathlon championship. The sturdy pupil of Lawson Robertson, who won the decathlon at the Penn relays last spring, won the discus throw, finished second in the javelin throw and took third in the 200 meter run to capture the title with 3462.20 points.

Harold Osborne of the Illinois A. C. who won the title in 1929, failed to defend it today.

Cronin of the New York A. C. was second with a point score of 3251 and Plansky, Boston A. A., third with 3223.60.

World record was set in the 148-pound class weight lifting by Fred Weckert of the German American A. C., who scored 924½ points, and for a while it was thought that Bernie Wefer's 30-year-old record for 300 yards was smashed, too. John Lewis of Detroit City College, won the event in 30 1-5 seconds, two-fifth of a second better than Wefers time. A re-survey of the track, however, found the distance 10 yards too short.

The United States and Canada broke even in the international relays. The U. S. team won the mile men's event thanks to brilliant running on the part of Eddie Tolan and Ray Conger, who opened up a big lead. John Lewis and Rupert Beltham held it to the end.

In the women's 440-yard competition, Canada won, due to the illness of Rose O'Neill, of the Canadian team, Miss Eleanor Egg, of Paterson, N. J., filled in as a member of the Canadian team.

The modified marathon, at 12 miles was too short for such men as Clarence de Mar and Jimmy Herrigan to get going and Paul de Bruyne of the Deutscher Sport Club, took honors in a little less than an hour and a quarter. He had a 12-minute handicap. De Mar, who started at scratch, finished twenty-fourth.

Politics Is Dominating Tennis, Tilden Charges; Demands House Cleaning

By William T. Tilden II.

NEW YORK, Sept. 27.—The tennis season is over but much remains to be done before next year if our jubilee year is to be the great success we hope it to be. The year of 1930 has been ripe with the promise of coming greatness through the rise of John Doeg, Sidney Wood, Clifford Sutter, Ellsworth Vines, Frank Shields, the brilliance of Wilmer Allison, the excellence of John Van Ryn and Gregory Mangin. True there has been disappointments in the showing of Frank Hunter, Junior Goen, George Lott and Fritz Mercur. However from a playing standpoint tennis is in a healthy and flourishing condition.

TILDEN.

Politically and unfortunately our tennis is largely governed by politics. All is not so fair. Never has the game been so dominated by politics, governed and organized by men, many of whom are not and never have been players. One cannot blame, one can rather understand if not excuse blunders by men who have never played the game since they have had no experience in meeting the situations that arise in international tennis. We have been indeed fortunate during this era of executive lack of playing knowledge to have had at the head of our Davis cup organization two men like Joseph W. Wear and F. E. Dixon who are both experienced in international sport and strong in executive ability. They made up to some extent what our country lost.

France Feels Lack of United States Reciprocity.

However, another year is at hand, a most important one to the U. S. L. T. A. I am not questioning the sincerity of the present administration nor its fairness or its earnest desire to do all in its power to aid the game of tennis. I only question its judgment and its methods.

I feel very strongly the time has come when the U. S. L. T. A. needs a leader who has a background that includes not only long business training, but also that of a player, an international sportsman and one versed in the niceties of diplomatic correspondence. Weighty problems face our next president. **Today, many of the foreign nations consider the U. S. L. T. A. almost ridiculous in its handling of the amateur problem. They wonder why we do not follow the generally accepted standards of the International Federation, without adding a lot of hair splitting rules that only handicap ourselves.** They are not pleased with our arrogance toward aiding their teams to play in the United States. They feel we lack a spirit of reciprocity in our policy of international play and they are right.

Rule Issues Need Facing.

What is needed in American tennis today is a man who recognizes that we must establish the friendliest relations with other nations and by our great wealth co-operate in bringing their players to us and ours to them. We need a man strong enough to face the issue on **such bugaboos as the player-writer rule, the insurance and bond problem, the ghost writer and all the other amateur-professional angles and lead us to a clear and simplified rule that is at once understandable and enforceable by all.** It would require a man of assured social and financial position, who is not affiliated with any of the present existing political factions in the association, yet one who is acceptable to all of them. Such a figure would require much searching to find, and, once found, might refuse the job. But if he could be found, what prestige he would give to the U. S. L. T. A., and what a benefit he would be to the game of amateur tennis!

This much is certain, the present handling of teams, the present attitude of reciprocity, is too wrapped up with political ambitions to give the desired results. **I consider the Wightman Cup was lost when Miss Harper, our leading doubles player, was left off the team, so as to include a player from the Missouri Valley Association and hold its votes to the present administration.**

Team personnel must be divorced from political aspiration or personal likes and dislikes if success is to come to American teams in future years.

The time is ripe now for every district and sectional association to consider seriously if they desire any changes in the administration next year, and if so they should express themselves to the Nominating Committee at once. We should do all in our power to make our jubilee year a red letter year in American tennis, and the surest way to do it is to make an intelligent and concerted effort to solve such problems as the amateur one, the question of international reciprocity and the divorcement of politics from our teams.

(Copyright, 1930.)

FELIX PLANS TO HOLD "PRO" BOXING SHOW AT SOUTH BROADWAY

Eddie Felix, matchmaker for the Walter Hatzfeld American Legion Post, who held boxing shows at the Battery A Arena during the summer months, has applied to Commissioner Seneca C. Taylor for next Saturday night as the date for his next fistic show. If Felix is given the date he will arrange a program at the South Broadway Athletic Club, where he intends to feature local talent.

He intends to use Ray Alfano, East Side lightweight, who has been winning with great regularity, in one of the bouts. It is very likely that six or seven five-round matches will round out Felix's initial indoor card of the season.

Lou Terry, another local lightweight, is under consideration for another feature match. Terry, too, has been turning in victories quite frequently. The Terry brothers, Peewee and Edgar, a pair of little fellows, also are in line for matches.

Dave Knost, local heavyweight star, will be offered a match with an out-of-town opponent. Knost has been chalking up triumphs with east and Matchmaker Felix states that the next time he uses Knost on one of his cards it will be against an opponent with an established reputation.

CINCINNATI WINS FIRST GAME OF CHAMPIONSHIP SERIES

By the Associated Press.

CINCINNATI, O., Sept. 27.—Siebler Tailors, representing Cincinnati in the National Baseball Federation championship, defeated Flint, Mich, 4 to 3, in the first game of the final three-game series here today.

Principia Will Oppose Central In First Game

The football squad of Principia Junior College includes six regulars from last year's team and four players from the Principia A team. Coach George Kilburn also has two reserves from last season, one candidate from the Principia B team in addition to the new material. Principia Junior College will meet Central High in the opening contest of the season at the High School Stadium next Saturday afternoon.

The candidates reported for practice last week and Coaches Kilburn and Assistant Coach Bert Clark have been working the players hard for the first game. The regulars back this year are Carl Becker, halfback; Arthur Nolte, guard; Russell Woodard, end; George Ballhorn, tackle; Robert White end, and Stevens Hunn, guard. Scott Mitchell, tackle, and Bert Barlow, center, reserves last year, are out for the team.

Coach Kilburn will also have four regulars from the Academy team last season. The men are Robert Powers, halfback; James Stotlar, end; Arthur Huey, tackle, and Richard Tullis, halfback. John Foster, end on the B team last year is also a candidate for the Junior College eleven.

Among the new men are two Texas boys, Ernest Thompson and Fred Vernon, guards. Thompson was all-state high school guard last season. Douglas Grimes from Evanston, Ill., looks good at end, while Robert Moody from Iowa is a promising candidate for [illegible] back. Among the others are Richard Taylor, New York, center; Charles Clinton, Detroit, halfback, and Bruce Howell, Honolulu, brother of Billy Howell, who played halfback last year.

There are several candidates who have had practically no football experience an this year's squad. The Junior College team held a scrimmage with the A team on Friday with fair results. There are a number of rough spots to be ironed out before the team meets Central next Saturday, according to the coaches.

Get the Real Thrill

of World Series Games With

PHILCO BABY GRAND $49.50 Less Tubes

FREE HOME DEMONSTRATION—Philco's new radio sensation, only 16 by 17½ inches. Outperforms radios many times its price. All electric, 7-tube (3 screen-grid), genuine electro-dynamic built-in speaker, encased in walnut cabinet, as illustrated.

ALL THE NEWEST PHILCO MODELS ON DISPLAY

OPEN SUNDAY TILL 2—EVENINGS TILL 9

UNIVERSAL CO. 1014 OLIVE

OPEN EVENINGS WADE BROS. MFRS.

RADIO-ELECTRICAL-AUTO NEEDS-SPORTING GOODS

Special BARGAIN SALE!

ESSEX $646 Equipped Delivered

	Now	Save
Coach	$646	$216
Roadster	696	326
Standard Sedan	696	226
Touring Sedan	776	196
Brougham	776	216

These are **DELIVERED** Prices and include the following **equipment:** front and rear bumpers, 4 hydraulic 2-way shock absorbers, rear-view mirror, automatic wind-shield wiper, curtains, radiator shutters, electric lock, tire cover, starter on dash.

DOWN PAYMENT As Low as $195 Balance in 16 Easy Monthly Payments

ALL NEW CURRENT MODELS. The above prices apply to our present stock ONLY—they will go fast! YOUR CAR TAKEN IN TRADE AS CASH.

Open Evenings and Sundays

Your Opportunity Act NOW!!

HUDSON-FRAMPTON

4525 DELMAR (Near Taylor) Distributors FOrest 4980

Or See Your Nearest HUDSON-ESSEX Dealer

THESE PRICES APPLY TO ST. LOUIS AND VICINITY ONLY

After You Have Heard Each Play of the World's Series With an

ATWATER KENT RADIO

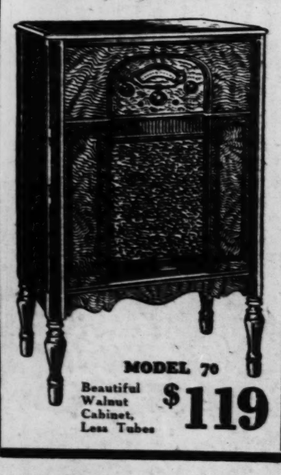

MODEL 70 Beautiful Walnut Cabinet, Less Tubes $119

Then you are ready to enjoy glorious entertainment for countless days and evenings with this Golden Voice Radio that gives you these features . . . .

1 The living likeness of each voice or instrument . . . the Golden Voice.

2 The Quick-Vision Dial—all stations in sight—exclusive with Atwater Kent.

3 Perfect Tone Control—with four shadings of the Golden Voice.

4 Beautiful Models that will add charm to your home.

FREE HOME DEMONSTRATION

Brandt Electric Co.

SERVING THE HOME ELECTRICALLY SINCE 1888

904 PINE CHestnut 9220

Clean Smoking

LONG ASH TELLS THE WORLD . . . of the two-fold cleanliness of Wm. Penn . . . No falling ash dust showers your hands and smudges your clothes . . . *The ash holds.*

Wm. Penn is made clean inside of choice *long filler* leaf . . . No scraps and trimmings . . . *And as an up-to-date cigar, Wm. Penn is machine manufactured.*

To make sure of refreshing, long filler cleanliness, demand the Cigar with the Long Ash . . . Take no "just-as-good-as Wm. Penn" substitute . . . It doesn't exist in 5-cent cigars.

At the cigar case, name Wm. Penn . . . and get it.

General Cigar Co., Inc. . . . World's Largest Manufacturer of Cigars

Wm. Penn 5¢

The World's *Largest Selling* Cigar

© 1930, General Cigar Co., Inc.

PART FOUR

Franchelle Watso... And E. Cary Link... To Wed Tomor...

...eremony, in Newport, ... Will Be Attended On... Members of Two Fa... and Reception Will Fo...

...f much interest here is the we... Miss Franchelle Hooker Watson ...ter of Dr. and Mrs. Elbert L. W... Newport, Ark., and Edwin Cary Lin... of Mr. and Mrs. Edwin Cary Lin... Clemens avenue, which will take ... o'clock tomorrow evening at the ... Mr. and Mrs. Watson, 300 Elm str... port.

The ceremony, to be attended ... members of the two families, will ...formed by the Rev. Father Mormo... Rock, before an altar of pink da... chrysanthemums against a backg... autumn leaves. The bride will be ... by her mother as matron of hono... her sister, Miss Emily Virginia W... maid of honor. Theodore C. Lin... his brother's best man, and a young... Mr. Carr Cabanne Link, groomsma...

Mrs. Watson will be gowned in p... and Miss Watson in blue satin. T... who will be given in marriage by h... will wear her mother's wedding ... ivory satin, made with a sleevel... fitting bodice adorned with a berth... point lace, and long full skirt with ... train. Her lace veil has been worn ... the Cabanne family for several ... sions.

A large reception, to which frien... families in Newport, St. Louis and T... been invited, will follow. The o... guests will include Mr. and Mrs. ... parents of the bridegroom; his a... Virginia Cabanne Link, and Miss ... Lore, all of St. Louis; Miss Margi... Houston, Tex.; Mrs. John Harrington ... Ill., and R. L. Bennett, Dall... cousins of the bride.

Mr. Link and his bride will s... their wedding trip, and will make ... temporarily in Kansas, where he ... engineer.

Miss Watson attended the Uni... Arkansas at Fayetteville. She is ... of Pi Beta Phi, and is prominen... Mr. Link is related to many old ... St. Louis. His mother was Virgini... before her marriage, and his grandf... the late Sarpy Carr Cabanne. He ... descendant of Pierre Laclede, one ... founders of St. Louis. His pater... father was the late Theodore C. Lin... St. Louis architect.

Young Matrons Join V. P. Court of ...

An interesting feature of t... Prophet ball this year, which ... place a week from next Wedn... ning at the Coliseum will be th... of a group of young matrons in ... of Honor. Many of these young w... ing their debut year served the V... phet, as maids of honor and a... their second obeisance to the mon... participation in the court will als... a charming prelude to the entra... Veiled Prophet Queen, her special ... maids of honor.

In this particular group of ma... Mrs. Oliver J. Anderson, who was ... Bemis; Mrs. William H. Cunliff... Miss Eleanor Richards; Mrs. Dudl... who was Miss Grace Allen; Mrs. Lo... who was Miss Marie Disbrow; Mrs. Ha... ley, who was Miss Elizabeth Kennard ... Edson Lambert, who was Miss Lu... son; Mrs. William H. Luyties, wh... Louise Bemis; Mrs. Lansden ... who was Miss Eleanor Stanard; ... Rodes, who was Miss Harriet M... John Gates Williams, who was ... Randolph Gordon; Mrs. Guy W. C... was Miss Leah Van Riper; Mrs. ... Stephens, who was Miss Eloise Mc... Gahlon B. Wallace Jr., who was ... drey Faust.

Girl Scout Committee To Plan Byrd ...

THE general committee of the G... of St. Louis and St. Louis C... meet on the lawn of Mrs. C... Rice's home, Clayton road and ... boulevard at 4 p. m., Friday, ... make plans for the illustrated lectu... Admiral Richard E. Byrd at the ... the evening of Nov. 14.

More than 100 patronesses are ... attend the conference, which has ... by Mrs. Joseph Pulitzer, Mrs. Joh... Jr., Mrs. Edward A. Faust and M... Oliver.

The Girl Scout Council will m... p. m. Tuesday at the "Little Ha... Magnolia avenue, to plan for th... meeting.

a promising candidate for ha
back. Among the others are Ric
ard Taylor, New York, cente
Charles Clinton, Detroit, halfbac
and Bruce Howell, Honolulu,
brother of Billy Howell, who play
halfback last year.

There are several candidates w
have had practically no football e
perience an this year's squad. T
Junior College team held a scri
mage with the A team on Frida
with fair results. There are a num
ber of rough spots to be ironed
out before the team meets Centr
next Saturday, according to th
coaches.

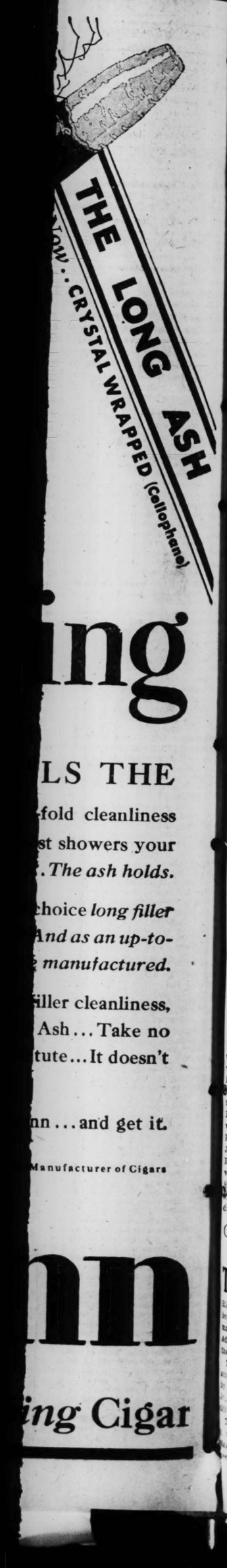

ing
LS THE
fold cleanliness
st showers your
. The ash holds.
choice long filler
And as an up-to-
manufactured.
iller cleanliness,
Ash... Take no
tute... It doesn't
nn... and get it.
Manufacturer of Cigars
nn
ing Cigar

ST. LOUIS POST-DISPATCH

SOCIETY NEWS SECTION

PART FOUR — ST. LOUIS, SUNDAY MORNING, SEPTEMBER 28, 1930. — PAGES 1—12G

Franchelle Watson And E. Cary Link Jr. To Wed Tomorrow

Ceremony, in Newport, Ark., Will Be Attended Only by Members of Two Families, and Reception Will Follow.

Of much interest here is the wedding of Miss Franchelle Hooker Watson, daughter of Dr. and Mrs. Elbert L. Watson of Newport, Ark., and Edwin Cary Link Jr., son of Mr. and Mrs. Edwin Cary Link, 5561 Clemens avenue, which will take place at 8 o'clock tomorrow evening at the home of Dr. and Mrs. Watson, 300 Elm street, Newport.

The ceremony, to be attended only by members of the two families, will be performed by the Rev. Father Mormon of Little Rock, before an altar of pink dahlias and chrysanthemums against a background of autumn leaves. The bride will be attended by her mother as matron of honor, and by her sister, Miss Emily Virginia Watson, as maid of honor. Theodore C. Link will be his brother's best man, and a younger brother, Carr Cabanne Link, groomsman.

Mrs. Watson will be gowned in pink satin, and Miss Watson in blue satin. The bride, who will be given in marriage by her father, will wear her mother's wedding gown of ivory satin, made with a sleeveless, close-fitting bodice adorned with a bertha of rose point lace, and long full skirt with a built-in train. Her lace veil has been worn by brides in the Cabanne family for several generations.

A large reception, to which friends of the families in Newport, St. Louis and Texas have been invited, will follow. The out-of-town guests will include Mr. and Mrs. Link Sr., parents of the bridegroom; his sister, Miss Virginia Cabanne Link, and Miss June De Tore, all of St. Louis; Miss Maggie Shearn, Houston, Tex.; Mrs. John Harrington, Evanston, Ill., and R. L. Bennett, Dallas, Tex., cousins of the bride.

Mr. Link and his bride will go East on their wedding trip, and will make their home temporarily in Kansas, where he is a civil engineer.

Miss Watson attended the University of Arkansas at Fayetteville. She is a member of Pi Beta Phi, and is prominent socially. Mr. Link is related to many old families in St. Louis. His mother was Virginia Cabanne before her marriage, and his grandfather was the late Sarpy Carr Cabanne. He is a lineal descendant of Pierre Laclede, one of the founders of St. Louis. His paternal grandfather was the late Theodore C. Link, pioneer St. Louis architect.

Young Matrons Join V. P. Court of Honor

An interesting feature of the Veiled Prophet ball this year, which will take place a week from next Wednesday evening at the Coliseum will be the presence of a group of young matrons in the Court of Honor. Many of these young women, during their debut year served the Veiled Prophet, as maids of honor and are making their second obeisance to the monarch. Their participation in the court will also serve as a charming prelude to the entrance of the Veiled Prophet Queen, her special maids and maids of honor.

In this particular group of matrons are: Mrs. Oliver J. Anderson, who was Miss Jane Bemis; Mrs. William H. Cunliff, who was Miss Eleanor Richards; Mrs. Dudley French, who was Miss Grace Allen; Mrs. Louis Dennig, who was Miss Marie Disbrow; Mrs. Harold T. Jolley, who was Miss Elizabeth Kennard; Mrs. Donaldson Lambert, who was Miss Lucy Ludington; Mrs. William H. Luyties, who was Miss Louise Bemis; Mrs. Lansden McCandless, who was Miss Eleanor Stanard; Mrs. Boyle Roces, who was Miss Harriet Moore; Mrs. John Gates Williams, who was Miss Mary Randolph Gordon; Mrs. Guy W. Oliver, who was Miss Leah Van Riper; Mrs. Howard V. Stephens, who was Miss Eloise McLeod; Mrs. Wahlon B. Wallace Jr., who was Miss Audrey Faust.

Girl Scout Committee To Plan Byrd Lecture

The general committee of the Girl Scouts of St. Louis and St. Louis County will meet on the lawn of Mrs. Charles M. Rice's home, Clayton road and Big Bend boulevard at 4 p. m., Friday, Oct. 10, to make plans for the illsutrated lecture of Rear Admiral Richard E. Byrd at the Odeon on the evening of Nov. 14.

More than 100 patronesses are expected to attend the conference, which has been called by Mrs. Joseph Pulitzer, Mrs. John T. Davis Jr., Mrs. Edward A. Faust and Mrs. Guy W. Oliver.

The Girl Scout Council will meet at 3:30 p. m. Tuesday at the "Little House," 4253 Magnolia avenue, to plan for the Oct. 10 meeting.

MISS CHRISTINE FORDYCE, daughter of William C. Fordyce, who will be maid of honor at the Veiled Prophet ball, and a popular debutante of the winter. —Strauss

MISS MARY FRANCIS DAY, daughter of Mr. and Mrs. Clifford Day, who will make her debut this season. —Strauss.

MISS MARY LEES KENNARD, daughter of John Burton Kennard, whose engagement to Rolla Wells Street, provided an interesting announcement last week. —Ashen-Brenner

MISS MARY LOUISE SULLIVAN, daughter of Mrs. Frank A. Sullivan, who will be a Veiled Prophet maid of honor. —Dieckman.

MISS MARY FRIEDA MORSE, daughter of Mr. and Mrs. Edward A. Morse, a maid of honor in the Veiled Prophet's court. —Ashen Brenner.

MISS MARY VIRGINIA TAYLOR, daughter of Mr. and Mrs. Frank W. Taylor Jr., who has been selected as a maid of honor at the Veiled Prophet ball at the Coliseum. —Ashen Brenner.

MISS ELLA BELLE BOWMER, daughter of Mr. and Mrs. W. S. Bowmer, who will be a maid of honor at the Veiled Prophet ball. —Ashen Brenner.

MISS VIRGINIA LEIGH COOK, daughter of Mr. and Mrs. John W. Cook of Webster Groves. She will serve as maid of honor in the Veiled Prophet's court, Oct. 8. —Strauss.

New Dancing Club Divided Into Groups

The Mayfair Club, a dancing club for the junior members of society, has been organized by Gustav H. Boehmer and will be sponsored by several socially prominent young matrons. The club will consists of five distinct groups and will meet for a series of evening parties during the fall and winter months at the Boehmer Studios, 4528 Maryland avenue. Membership will be exclusively by invitation and the parties will include dinner dances, candle light supper dances, and other evening parties to be arranged by the sponsors. The members will include children of school age, juniors and college students.

The sponsors for the Mayfair Club are Mrs. David R. Calhoun, Mrs. William Francis Niedringhaus, Mrs. Charles Mullikin, Mrs. Harry Hall Knight, Mrs. Leicester B. Faust, Mrs. John R. Shepley, Mrs. Joseph L. Werner, Mrs. Clarence King, Mrs. Donaldson Lambert, Mrs. Asa Brookings Wallace, Mrs. Ralph F. Bixby, Mrs. Edward L. Bakewell, Mrs. George L. Allen, Jr., Mrs. Sharp Ezzell, Mrs. Marion Lambert, Mrs. Watts Smyth, Mrs. P. Taylor Bryan Jr., Mrs. Wooster Lambert, Mrs. Andrew Jackson Lindsey, Mrs. Marion Niedringhaus, Mrs. Cupples Scudder, Mrs. Carl J. Koehler, Mrs. Thomas K. Niedringhaus Jr., Mrs. William O. Schock, Mrs. Gladys Little Carew, Mrs. Edward G. Hotchkiss and Mrs. Garneau Weld.

The first of the Saturday afternoon tea dances given by Mrs. Julia Laughlin Boehmer and her son will be held Oct. 11, at 4:30 o'clock with Mrs. Cupples Scudder and Miss Janet Wallace as hostesses. The chaperons will be Mrs. Mullikin, Mrs. Calhoun, Mrs. John R. Shepley and Mrs. William Francis Niedringhaus.

At the Junior League Club rooms in the Galeria building, 4914 Maryland avenue, preparations are under way for dancing classes for Junior League children and their friends under the direction of Harry W. Trimp, who successfully conducted similar classes last year. The senior class will meet Saturday evenings from 7:30 to 9:30 o'clock beginning Oct. 11, with dinner preceding the dancing for those who make reservations. The juniors will meet Saturday afternoons from 5 to 6 o'clock, and the first class will meet Tuesday afternoons from 4 to 5, beginning Oct. 14.

Some of the parents of the pupils for the season of 1930-31 are Mrs. L. Warrington Baldwin, Mrs. Kenneth H. Bitting, Mrs. Harold M. Bixby, Mrs. Karl Morgan Block, Mrs. George Leighton Bridge, Mrs. William H.

Continued on Page Three, Column Six.

Rountree-Haase Wedding Invitations Sent Out

Invitations have been sent out for the marriage of Miss Virginia Rountree, daughter of Mr. and Mrs. Herbert Rountree, 6643 Kingsbury boulevard, formerly of Webster Groves, and Edward Theodore Haase, 3523 Longfellow boulevard, which is scheduled for Oct. 18. The ceremony will take place at 8:30 o'clock in the evening at the First Congregational Church of Webster Groves, the Rev. Dr. Wofford C. Timmons, pastor of the First Congregational Church of St. Louis, and a close friend of the Rountree family, officiating.

The bridal party will be composed of Mrs. James Hart Price Jr., Tyler, Tex., sister of the bride-elect, matron of honor, and Miss Marion Ervin of Webster Groves, Miss Ruth Napier of Chicago and Miss Aloha Graham of Kansas City, who visited Miss Rountree last summer, bridesmaids.

Walter Haase, brother of the bridegroom, will be best man, and the groomsmen will be Edward Blank, Frederick Hageman and Arthur Leonhardt.

Following the ceremony an informal reception will be held at the church, and later a supper will be served for the bridal party. Mr. Haase and his bride will live at 6801 University drive after a wedding trip.

Several parties are being planned for Miss Rountree and her fiance, including the rehearsal dinner Friday, Oct. 17, to be given by Miss Ervin, at her home, 255 Blackmer place, Webster Groves.

Committee Appointments For National Horse Show

The members of the various committees which will assist in the handling of the second annual St. Louis National Horse Show, to be held Oct. 11 to 19, inclusive, at The Arena, are as follows: The members of the Executive Committee are Bradford Shinkle, chairman; Fred W. Holekamp, Willard Cox, Howard V. Stephens and August A. Busch Jr. Bernard F. Dickmann has been named chairman of the Ring Committee and the other members are Freen B. Nulsen, vice chairman; C. S. Ashley, George N. Berry, Thomas W. Garland, Louis A. Hager Jr. and David P. Wohl.

Thomas A. Dooley Jr. is to be chairman of the Entertainment Committee, assisted by Fred J. Berkley, August A. Busch Jr., Harry J. Burkart, Elzey G. Burkham, Dr. John R. Caulk, E. C. Davis, A. W. Dehlendorf, L. D. Dozier Jr., Sharp Ezzell, Leicester B. Faust, Andrew W. Johnson, E. A. Limberg, Edward Magnus, Ferd Oberwinder, Percy Orthwein, J. W. Reinholdt Jr., Mark C. Steinberg and Lawson M. Watts.

Assisting A. N. Engle, chairman of the Trophy Committee, are N. H. Cooper, vice chairman; Edward A. Faust, Fred W. Holekamp, W. T. Treadway and Lloyd B. Van da Linda.

Practically 150 local horsemen are members of the Ticket Committee. The members include Fred J. Berkley, chairman; F. H. Alewel, Charles S. Ashley, Sidney R. Baer, Edward L. Bakewell, Paul Bakewell, L. W. Baldwin, E. F. Barnes, Ray Bartholomew, Frank S. Barks, H. E. Billman, Harold M. Bixby, Louis Boeger, D. J. Boone, Ingram F. Boyd, Henry T. Brinckwirth, Ben G. Brinkman, R. W. Brown, G. A. Buder, E. G. Burkham, Harry J. Burkhart, Adolphus Busch III, August A. Busch, August A. Busch Jr., William Candy, Clarence Case, W. Frank Carter, Dr. John R. Caulk, L. W. Childress, Arthur Christophel, Henri Chouteau, Stanley Clarke, Dr.

Continued on Page Two, Column Six.

TRAVEL NOTES OF ST. LOUISANS

Dr. and Mrs. B. A. Fuld, 4940 Lindenwood avenue, have returned from a three months' tour of the West. They spent some time in Banff and Lake Louise and motored down the Pacific Coast to Los Angeles, Cal.

Edward R. Hoover of Chicago spent the last week-end with his sisters in St. Louis. Miss Mary E. Hoover recently returned by way of the St. Lawrence River from an extensive tour of Europe.

Miss Mary Frances Crosby, daughter of Mr. and Mrs. Clifford Crosby of Webster Groves, has returned to Northampton, Mass., where she is a junior at Smith College.

Mrs. B. Schwind, 2809 Hartford avenue, has returned to St. Louis after a five months' stay in Long Beach, Cal. She was accompanied by her daughter, Mrs. C. Bishop, who will remain in St. Louis for the winter.

Mrs. Grace Grant Baker of the Melville Hotel is spending the weekend in Kansas City as the guest of Mrs. Rebecca Lapsley.

Dr. and Mrs. Gustave Lippmann, 6307 Alexander drive, have returned from a trip to Europe. Dr. Lippmann attended the International Pediatric Congress in Stockholm, Sweden.

Mr. and Mrs. Charles P. Van Graafelland of Southmoor, are entertaining Mr. and Mrs. Charles W. Mandler of Muskogee, Ok., who are in St. Louis for a short stay on their return from Canadian resorts.

Mrs. George H. Shields of the Kingsbury Apartments, and her daughter, Miss Janet Shields, are expected home tomorrow from a visit in the East. They were at Nantucket Island, Mass., for a month, going to Woods Hole, Mass., to visit Mr. and Mrs. Leighton Shields at their cottage and Mr. and Mrs. J. Clark Streett at Lake Sunapee, N. H. Miss Shields was also the guest of Miss Lucy Thompson, daughter of Guy A. Thompson, 22 Washington terrace, at their cottage at Hyannisport, Mass. Miss Thompson, who with Mrs. Shields and Miss Shields, accompanied George H. Shields III, a student at Princeton University to Princeton, will motor to St. Louis with them.

Mr. and Mrs. Leighton Shields, 2665 Delmar boulevard, have given up their cottage at Woods Hole, Mass., and accompanied by their children, returned home last week.

Mr. and Mrs. Stanley Moon, 7 Beverly place, who are in Europe will remain until the holiday season, passing most of their time in Paris. With them are Mrs. Moon's mother, Mrs. Henry Turner Lee, 5401 Cabanne avenue, and her younger sister, Miss Phoebe Lee.

Mrs. Edward J. Walsh, 4349 Westminster place, and her family, arrived home last week from New York where they spent a short time on their return from Europe.

Mr. and Mrs. Raymond McNally of Evanston, Ill., formerly of St. Louis, will come to St. Louis for the Veiled Prophet ball Oct. 8, and will be guests of Mr. and Mrs. Fred L. English, 5394 Waterman avenue.

Mr. and Mrs. William C. Bitting Jr., 5240 Westminster place, have returned from New York, where they stopped for a short time following their stay at their summer home at Pile, N. H. Their daughter, Miss Suzanne, returned with them and will resume her studies at Mary Institute. She spent the summer at a girls' camp at Ely, Vt.

Mr. and Mrs. Ethan Allan H. Shepley, 70 Aberdeen place, who have been in Arizona for the summer have returned home. Mr. Shepley's mother, Mrs. John F. Shepley of the Chase apartments, who has been at her cottage at Marion, Mass., will return to St. Louis early in October. Her daughter, Miss Margaret Shepley, who is on a ranch in New Mexico, will return about the same time.

Mrs. Firmin Desloge Sr. of Hotel Chase has returned from Denver, Colo., where she spent the summer.

Mrs. Theodore Gale Barstow of the Chesterfield apartments, formerly of 5401 Cabanne avenue, will depart soon for Lake Forest, Ill., where she will visit her brother and sister-in-law, Mr. and Mrs. Benjamin Leslie Behr and their daughter, Miss Edith Margaret Behr. Miss Behr will sail Saturday for Rome to enter Miss Resser's school.

Mr. and Mrs. Thomas Francis, 6464 Ellenwood avenue, and their daughter, Miss Ann and their son, David R. Francis III, arrived home yesterday from a visit at Nantucket Island, Mass.

Dr. and Mrs. Archer O'Reilly, 6369 Pershing avenue, and the former's mother, Mrs. David G. Evans, 6363 Pershing avenue, who have been at Kingston, Mass., are expected home Oct. 2. Dr. and Mrs. O'Reilly's sons, Archer Jr. and Noel, will returrn to St. Louis before going East to resume their studies at Harvard University. Their youngest son, Elliot, arrived last week from Kingston to continue his studies at the Country Day School.

Mr. and Mrs. Henry Meyers Wheaton of the Oxford Apartments and their family have returned from Northpoint, Mich., where they spent the summer.

Mrs. Harriet Price Wilson, 6220 Forsythe boulevard, and her two young daughters have returned from Grand Haven, Mich., where they occupied a cottage for the past two months.

Dr. and Mrs. Edward Vernon Mastin, 5136 Westminster place, and their children have returned from La Jolla, Cal., where they have been several months at their summer home.

Dr. and Mrs. Harvey G. Mudd, 47 Vandeventer place, have returned from Rye Beach, N. H., where they spent the summer season.

Mrs. Grace Moon McDonald, 24 Washington terrace, arrived in New York last week on the Bremen following a lengthy visit in Europe.

Mrs. Gilbert P. Strellinger, 32 Kingsbury place, has returned from New York, where she spent last week following a summer at Jamestown, R. I.

Mrs. N. S. Chouteau Walsh, 7 Portland place, and her mother, Mrs. William D. Crosby, with the latter's two grandsons, William and Timothy Hennessy, have returned from La Jolla, Cal., where they spent the summer at Mrs. Crosby's home. Mrs. Crosby and the children will spend the winter with Mr. and Mrs. Walsh and Mrs. Crosby's sister, Mrs. J. D. Perry Francis, 20 Portland place, and Mr. Francis.

Mr. and Mrs. Sydney M. Shoenberg, 8 Washington terrace, departed Wednesday for a week's visit in New York. They were accompanied by their son, Sydney Jr., who will attend the Roxbury School, at Cheshire, Conn., this winter.

Miss Miriam Gruner, daughter of Mr. and Mrs. Jay K. Gruner, 7005 Lindell boulevard, has returned from Richmond, Va., where she spent the summer.

Miss Margaret Weisman, 2351 Tennessee avenue, has returned from a lengthy visit in California.

Mr. and Mrs. Edward A. Faust, 1 Portland place, have returned from Hot Springs, Va., where they spent a month following a visit at Rye Beach, N. H.

Mr. and Mrs. Ira E. Wight, 42 Westmoreland place, who have been in Hot Springs, Va., since early in July, will remain until the middle of October. Mr. and Mrs. William Maffitt, 4135 Westminster place, and their niece, Miss Ellen Bates, who are at Hot Springs, are expected home about Oct. 10.

Mr. and Mrs. Leicester B. Faust of Swasfika Farm, Chesterfield, Mo., have taken an apartment in the Netherby apartments, and with their two young daughters will take possession in October.

Mr. and Mrs. Theodore F. Fowler, 42 Kingsbury place, and their children have returned from a summer visit at Phoenixville, Conn., and Pine Orchard, Conn.

Mr. and Mrs. Franklin Ferriss, who have been visiting their son and daughter-in-law, Mr. and Mrs. Henry T. Ferriss, 18 Lenox place, have returned to their home at La Jolla, Cal., following a summer at Chautauqua, N. Y. Mrs. Henry T. Ferriss returned recently from Squam Lake, N. H., where they had a cottage for the summer. A younger daughter, Ruth, has gone to Lausanne, Switzerland, to attend Les Fourgeres School.

Mr. and Mrs. William K. Bixby, 26 Portland place, accompanied by their daughter-in-law, Mrs. William H. Bixby, 13 Portland place, and younger members of their family, have returned from Lake George, N. Y., where they have a summer home.

Mr. and Mrs. Tullius C. Tupper, 20 Wydown terrace, and their daughter, Miss Elizabeth Tupper, have returned from Algonquin, Canada, where they spent the summer at their camp.

At the same resort were Mr. and Mrs. John B. Denvir, 15 Washington terrace, and Mrs. Denvir's daughter, Mrs. Jane Parsons, who are now in New York following a short visit in Quebec and Mntreal. They will go to Miami, Fla., for the late autumn and the winter, stopping in St. Louis a short time before going south.

Mr. and Mrs. Charles Lucas, formerly of the Litzsinger road, have taken an apartment at the Warwick Apartments, Kingsbury and Clara avenues, and with their two children will take possession soon. For the present they are guests at the Forest Park Hotel.

Mrs. William Bagnell of the Ladue road, who has been in Coronado Beach, Cal., since June will leave there Tuesday to visit Los Angeles before returning to St. Louis.

Mrs. Theodore Hunt, 4915 Pershing avenue, accompanied by her granddaughter, Miss Harriet Hunt, has returned from a visit with her son and daughter-in-law, Mr. and Mrs. Theodore Hunt at Coronado, Cal.

Mr. and Mrs. Benoist Carton, 4484 Westminster place, and their daughter, Miss Helen and their son, Benoist Jr., have returned from a visit in Atlantic City.

Mr. and Mrs. John Taussig Abeles 5581 Enright avenue, have returned from Santa Monica, Cal., where they were guests of the former's brother and sister-in-law, Mr. and Mrs. Robert Abeles.

Mrs. Robert Burkham, 5035 Westminster place, and her daughter, Miss Margaret, who sailed for England July 5, will remain in Europe until the first part of October.

Louis Werner, 36 Westmoreland place, has returned from Wequetonsing, Mich., where he spent the last three months at his summer home.

Mrs. H. Wheeler Bond, 17 Vandeventer place, and her daughters, Miss Mary Scudder Bond and Miss Isabelle Bond, who have been at their summer cottage, Harbor Springs, Mich., will remain until the middle of October.

Mr. and Mrs. Henry S. Cushman, 4967 Pershing avenue, and their young daughter have returned from their summer visit on a ranch in Wyoming. They will have with them during her stay in St. Louis Mr. Cushman's mother, Mrs. Ames Cushman, who has leased her home at 6333 Ellenwood avenue. Mrs. Cushman who is in New York following a visit at Rye Beach, N. H., plans to sail for Italy early in the winter.

Mr. and Mrs. Charles F. Galt, 4505 Pershing avenue, and their young daughters have returned from a summer visit at Provincetown, Mass. Returning at the same time were Mr. and Mrs. Wallace G. Smith of Warson road, and Mr. and Mrs. Joseph O'Neil, formerly of the Denny road, who also had cottages there.

Mrs. Kenneth Drummond, 14 North Kingshighway, and her young daughter, have returned from Rye Beach, N. H., where they were members of the summer colony.

Mrs. Richard A. Boyle, 25 Lenox place, and her young daughter, Mary, are spending a short time in New York before Miss Boyle enters Miss Wright's School at Bryn Mawr, Pa. Mr. and Mrs. Boyle and their family passed the summer on a ranch in Wyoming.

Mrs. Morton J. Lucas, 4411 Westminster place, had as her guest last week Mrs. Thomas J. Hanlon Jr. of Tampa, Fla., formerly Miss Blanche Arbuckle of St. Louis. Mr. and Mrs. Lucas will have as their guests soon, Mr. Lucas' brother-in-law and sister, Mr. and Mrs. John A. Hart of St. Augustine, Fla., and their daughter, Miss Mary Hart, who have been at Jamestown, R. I., for the summer. Mr. and Mrs. Hart's young son, John Jr., has entered the Priory School in Rhode Island.

Mrs. Leslie Dana of Brentmoor has arrived from New York, where she stopped on her return from a trip to Europe. Her daughter, Miss Mary Dana, who accompanied her, joined her sister, Mrs. James Ward Thorne, in New York and accompanied her to her home in Chicago, to remain until Oct. 1. Mrs. Thorne has been occupying her parents' summer home at Wilanno, Mass., where her father and brother, George Dana, passed the month of August with her. Miss Dana will make her debut this winter.

Mrs. Henry Elliot, 25 Westmoreland place, and her daughter, Miss Georgia Elliot, are now in Paris, after their summer stay in England. They will spend the month of October in Paris.

Mrs. Eugene R. Cuendet of the Oxford Apartments and her daughter, Miss Elizabeth Cuendet, have returned from Rye Beach, N. H., where they have been for the summer. Another daughter, Mrs. Kenneth Drummond, 14 North Kingshighway, and her baby daughter, have also returned from a visit in Rye Beach.

Miss Helen Morton, daughter of Mrs. Isaac T. Morton, 43 Portland place, who has been at Cannes, France, for a month, has gone to Paris to spend October.

Mrs. Gerard B. Allen, 4632 Maryland avenue, and her daughters, Miss Elizabeth and Miss Geraldine Allen, who are at Rye Beach, N. H., are expected home the latter part of the week. Mrs. George L. Allen, 26 Westmoreland place, and her daughter, Miss Mary Allen, will remain at Rye Beach until the last of October.

Mr. and Mrs. William N. Claggett, 5115 Lindell boulevard, are expected home Thursday from Santa Barbara, Cal., where they had a house for the summer.

Mr. and Mrs. Silas Bent McKinley, 6333 Ellenwood avenue, and Miss Pamela Harrison, daughter of Mrs. John W. Harrison, 5371 Waterman avenue, have returned from a motor trip in the East. They passed a week at Rye Beach, N. H., another in Boston and New York.

Mr. and Mrs. Albert G. Blanke and their family, formerly of the St. Regis Apartments, have taken possession of their apartment, 625 Skinker boulevard.

Mrs. Donaldson Danforth, 17 West Brentmoor, returned yesterday from a short visit in New York.

Mrs. Gilbert P. Strellinger, 32 Kingsbury place, has returned from Washington, D. C., where she was the guest of Commander George M. Courts, U. S. N., and Mrs. Courts, the latter formerly Miss Mary Frances Joy of St. Louis. Commander and Mrs. Courts are the parents of a daughter, who is named Beverly McCall.

Mrs. William Hugh Cunliff, 14 North Kinshighway, will leave today to spend 10 days with Mrs. David Little of Rochester, N. Y, and to attend the wedding of Mrs. Little's daughter, Miss Mary Clements, of Rochester.

Mr. and Mrs. H. M. Pflager, 19 Kingsbury place, have returned to St. Louis after a summer spent at their country home at Sulphur Springs, Mo. They had as their guests for the summer Mrs. S. T. G. Smith, 4516 Westminster place, who remained until last Monday; Mrs. Rollin Keyes of Evanston Ill., and Mrs. Ray Storm of New York, and her daughter, Jacquette, who stopped off for two weeks the first part of this month on their return from Tepee Lodge, Wyo.

Louis G. Fitzsimmons, son of Judge and Mrs. John T. Fitzsimmons has gone to Worcester, Mass., where he is a junior at Holy Cross College.

Mr. and Mrs. Edward Hooker, former St. Louisans, who have been living in New York and Florida the last two years, have returned to St. Louis and are making their home at 414 Union boulevard.

Eggmann-Dieffenbach Marriage on Oct. 15

MISS VIRGINIA EGGMANN, daughter of Mr. and Mrs. August Manewal Eggmann, Kingston drive, East St. Louis, has chosen Oct. 15 as the date of her wedding to Frederick W. Dieffenbach III, son of Mr. and Mrs. Frederick W. Dieffenbach Jr. of Asbury Park, N. J. The ceremony will be performed at 8 o'clock in the evening, at the Trinity Lutheran Church, Nineteenth street and Summit avenue, East St Louis, and will be followed by a reception at the St. Clair Country Club.

Miss Penelope Borden, New York, will be maid of honor, and Mrs. Theodore A. Eggmann, sister-in-law of the bride, matron of honor. The bridesmaids will be Miss Becky Dickinson, Charleston, W. Va.; Miss Marian Ristine, Evanston, Ill.; Miss Phyllis Groves, St. Louis, and Miss Stella Mae Hamlin, East St. Louis.

Theodore A. Eggmann will be best man, and Carlton Rowand, Camden, N. J.; Clelland White, Wichita, Kan.; Marcellus Groves and Theron Rhodes Green, St. Louis, and David Baer, Belleville, Ill., groomsmen. Dr. Henry Summa and Otto Kortkamp will be ushers.

The out-of-town members of the wedding party will arrive Oct. 7, and will attend the Veiled Prophet ball.

Committees for National Horse Show

Continued From Page One.

Malvern B. Clopton, N. H. Cooper, J. B. Corby, Willard Cox, Walter M. Crunden, E. C. Davis, A. W. Dehlendorf, Bernard Dickmann, Thomas A. Dooley Jr., Guilford Duncan, A. N. Engle, Sharp Ezzell, Edward A. Faust, Sam W. Fordyce, J. B. Gander, Dr. W. C. Gadsby, Russell E. Gardner, Thomas W. Garland, F. E. Gunter, Louis A. Hager Jr., Arthur C. Hilmer, Fred W. Holekamp, C. T. Hubbell, O. E. Jennings, Andrew W. Johnson, Dan Kirchoff, Henry W. Kiel, Harry F. Knight, John Frey, J. D. Wooster Lambert, H. H. Laumeier, C. M. Lawson, B. K. Leach, J. S. Leahy, Edwin A. H. H. Laumeier, C. M. Lawson, B. K. Leach, J. S. Leahy, Edwin A. Lemp, J. W. Loose Jr., Warner S. McCall, J. S. McCourtney, Edward Magnus, Birch O. Mahaffey, Morton May, Edwin B. Meissner, W. A. Mellitio, Victor J. Miller, W. T. Nardin, Louis J. Nicolaus, Freen B. Nulsen, Oliver F. Peters, Joseph Pulitzer, Aaron Rauh, Julius W. Reinholdt, Elsey Roberts, John C. Roberts, J. B. Rossi, Harry Scullin, W. B. Shelp, Bradford Shinkle, Roy Siegel, W. N. Sitton, H. J. Sternberg, Howard V. Stephens, Dr. H. W. Soper, Mark C. Steinberg, Eugene B. Stinde, Dr. John W. Stewart, John B. Strauch, Milton B. Strauss, Fred L. Suhre, John S. Swift, Webster Tilton, W. T. Treadway, Chase Ulman, L. B. Van da Linda, Julius R. Van Raalte, F. W. A. Vesper, Adalbert von Gontard, Claude Vrooman, Mahlon B. Wallace Jr., N. S. Chouteau Walsh, William D. Warner, Horton S. Watkins, J. N. Wellman, Lawson Watts, Eugene F. Williams Jr., Rolla Wells, E. L. Winterman and Cyrus Crane Wilmore.

In addition to the 16 local country clubs and equestrian organizations, every saddle horse section in the country will be represented in the various classes at the national show. The outstanding exhibitors in the country already have filed their entry blanks and St. Louis devotees of horseback riding are assured of watching the best there is in horsedom in action at the nine-day show. It is anticipated that there will be 500 high-class mounts and driving horses competing for the many prizes. A sum of $35,000 will be shared by the various stake winners.

Elmer L. Musick, manager, A. W. Ketchum, treasurer, and other officers of the show.

St. Louis-Kansas City Excursion

Special week-end excursion rates between Kansas City and St. Louis have been announced by the Wabash Railroad to attract visitors from Kansas City. The tickets are sold for trains leaving Kansas City on Friday night, and all trains Saturdays. The return trip limit is midnight Monday.

IF YOU ARE NOT SLENDER

The very nicest Frocks for Fall in precisely the size you wish—

(Smart, slenderizing fit—no annoying tightness at the arms or the hips)

29.75

PATOU'S floral cuffs, draped neck. Canton crepe 29.75

And we have other frocks—covering every wardrobe need—priced from 16.75 to 165.00 .. all specially made to fit the larger woman who wears sizes 38, 40, 42, 44, and up to 56 .. and little women, who wear our plus sizes .. from 18+ to 28+.

SECOND FLOOR

Lane Bryant

SIXTH and LOCUST

Ladies, insist upon the name

K·I·S·L·A·V

FRENCH DOESKIN

G·L·O·V·E·S

For Smart Afternoon and Street Dress

Tried and found true to their well earned reputation for quality and wear. Made in every style decreed by fashion . . .

All colors, including black and brown

Guaranteed washable in hot water

Sold at the better shops throughout the United States

BUSCARLET-DAVID & BLUM, Inc.

468 Fourth Avenue New York, N. Y.

Slenderizing Shoes for Wide Feet

Wilbur Coon Shoes are available as wide as EEE. They are wonderfully comfortable and impart slenderizing lines.

Don't shop everywhere looking for a style shoe that is wide enough.

Come direct to us and we will show you a number of pretty styles that will give you all the comfort one could ask for.

Sizes 1 to 12 Widths AAAA to EEE

619 Locust St.

Tom Nolan — Booklet on Request

John Eckhard — Charge Accounts

Wilbur Coon Shoes

WEDDING ANNOUNCEMENTS

Since 1913, the best in Genuine Engraving has been indicated by the word "GRAVERWING" under an envelope flap.

GRAVERWING

FINE STATIONERY BY ECKER

TRADE MARK

100 Engraved Announcements $12.75

Graverwing Quality is not necessarily expensive. We can supply 100 finest quality wedding announcements copper plate engraved with envelopes for as little as $12.75—or as much as $84.00.

Come to the Shop, or call GA. 0122 for an Ecker Representative.

It will be worth your while.

ECKER & CO.

414 North 12th Boulevard

Opposite Hotel Jefferson

SLIPPERS

Must Match Your Gown for Formal Wear

PUMPS & STRAPS FOR EVENING FUNCTIONS

New Low Prices: $4.85

And $5.85

TINTED FREE TO MATCH ANY COSTUME

Gold and Silver Appliqued Moire Straps With Jewel Fastenette

White Moire Pumps or Jewel Straps

Narrow or Round Toes

Silver Kid Regent Pumps

Myles

7TH at ST. CHARLES

SWOPE MOREVAL $8.50 FOOTWEAR

For Women and Older Girls

Black Mat Kid, Black and White Java Lizard, Calf Trim.....$8.50

Black or Brown Kid, also Black Suede, Genuine Lizard Trim, $8.50

Black Mat Kid or Brown Kid. Genuine Lizard Trim.....$8.50

Black or Brown Java Lizard Calf, also Black Lizard Calf with Calf Trim $8.50

Black or Brown Suede, also Black Java Lizard Calf, Calf Trim, $8.50

The New Moreval group at $8.50 now includes authentic styles for every occasion.

Since their first presentation this season these Moreval shoes have become immensely popular because of their smart appearance and fine quality.

At this low price you will find in Swope Moreval Shoes "more value" for your footwear dollars.

New-Silk Stockings, $1.15

A fine and clear medium sheer silk stocking with lisle lined hems and soles for extra service—In the new Fall street and evening shades.

SWOPE SHOE CO.

OLIVE AT 10TH ST.

Tintable White Crepe Open Shank Evening Sandal. Silver Kid Trim. Rhinestone Buckle $8.50

Black or Tintable White Moire. Silver and Gold Trim.....$8.50

Black Suede Tie. Genuine Lizard Trim $8.50

Black Suede, Mat Kid or Moire, also Patent Leather and White Moire $8.50

WEDDINGS AND ENGAGEMENTS

Announcement has been made of the engagement of Miss Dorothy Leuthouser, daughter of Mr. and Mrs. Frederic Leuthouser, 418 Erber avenue, Kirkwood, and Elmer Carleton Trisler, son of T. Trisler, 2518 Connecticut street. The wedding will take place Oct. 25.

Mr. and Mrs. Jacob Doerr, 4422 Wallace avenue, announce the engagement of their daughter, Miss Estelle Doerr, and Raymond Kracht.

A quiet wedding was performed at the home of Mr. and Mrs. A. J. Sandvoss, 797 Lockwood avenue, Kirkwood, Tuesday afternoon, Sept. 16, when their daughter, Miss Merville Sandvoss became the bride of William A. Anderson, son of Mrs. Estelle Anderson of St. Louis. The bride, gowned in white satin and tulle, and wearing a veil caught to her hair with orange blossoms, was given in marriage by her father. Miss Sandvoss was attended by her cousin, Miss Onetta Kornfeld of St. Louis, who wore a dress shading from pale orchid to a deeper tone with hat to match. She carried a bouquet of talisman roses. The best man was Dr. E. Lambrechts, also of St. Louis.

The ceremony was performed by Rev. Father Bart Keany, pastor of Visitation Church. Immediately following the wedding a dinner was served at the Knights of Columbus Club in St. Louis, where a reception was held from 7 to 9 o'clock.

Mr. and Mrs. Anderson will spend their honeymoon visiting Niagara Falls, Montreal and New York. They will reside in Kirkwood and will be at home after Oct. 5.

Jerson, Tenn., have announced the marriage of their daughter, Miss Mabel Revel, to Paul Lindy on Saturday, Sept. 20, at the home of the bride's sister, Mrs. Robert C. Ingle, 3292 North Nineteenth street, St. Louis. The ceremony was read by the Rev. Oliver Shanks, pastor of the Fourth Baptist Church in the presence of relatives and friends.

The home was decorated with flowers against a background of ferns. The bridal party stood before an improvised altar of flowers and greenery. The bride was given in marriage by her brother-in-law, Robert C. Ingle and was attended by the bridegroom's sister, Miss Alma Lindy as maid of honor and Mrs. Robert Ingle as matron of honor. Robert Prichett was best man. The bride wore a costume of navy blue with matching hat and slippers and carried a bouquet of lilies of the valley and bride's roses.

A dinner and reception followed the ceremony.

Mr. and Mrs. Harry Silberstine, 5622 Theodosia avenue, announce the engagement of their daughter, Miss Lillian to Lester Harold Gast, son of Mr. and Mrs. Harry Gast, 3700 Evans avenue.

Mr. and Mrs. Robert L. Agee, 5210 Pauline avenue, announce the marriage of their daughter, Mildred M. to Harry L. Taylor Jr., son of Mrs. Harry Taylor of Pittsburg, Pa., Monday, Sept. 15, the Rev. Walter Langtry of Clayton officiating. Mr. and Mrs. Taylor left immediately, by motor, for Pittsburg, where they will make their home.

Announcement is made of the marriage of Miss Perle Prosser, daughter of Mrs. W. L. Goodman, 7944 Jerome avenue, Maplewood, to Michael G. Kletz, son of Mr. and Mrs. M. G. Kletz of Long Island, N. Y. The wedding took place in New York Friday evening at 8 o'clock. Mr. Kletz and his bride will make their home in a pent house apartment at 33 Fifth avenue.

Carnival This Week For Webster College

A CARNIVAL will be held on the rink Hall Grounds, Big Bend and Lockwod avenue, Webster Groves, next Thursday, Friday and Saturday evenings, from 6 to 11 o'clock, for the benefit of the Webster College endowment fund.

A card party will be held Saturday afternoon at Webster College, Plymouth and Lockwood avenues. Mrs. James E. Carroll is chairman of the committee in charge of arrangements for the card party. Those assisting her are: Mrs. William H. Ball Jr., Mrs. F. A. Boot, Mrs. L. H. Boyne, Mrs. Allen Bak-er, Mrs. H. J. Brusselback, Mrs. A. Cummiskey, Mrs. E. R. Christman, Mrs. E. J. Dunne, Mrs. A. J. Daly, Mrs. R. J. Farrell, Mrs. F. W. Forshey, Mrs. L. H. Gamp Jr., Mrs. Arthur T. Grindon, Mrs. R. H. Gross, Mrs. A. H. Hackenyos, Mrs. J. E. Hanlon, Mrs. J. J. Haster, Mrs. F. E. Hornsby, Mrs. D. J. Hanlon, Mrs. C. L. Hynes, Miss Nellie Kelly, Mrs. J. H. Kruse, Mrs. Carl Kratzsch, Miss Mary McDermott, Miss Helen McDermott, Mrs. W. E. McGann, Mrs. J. G. McGrath, Mrs. A. H. Mangelsdorf, Mrs. C. J. McNulty, Mrs. H. W. Menges, Mrs. Arthur E. Nelson, Mrs. I. R. Obson, Mrs. W. F. O'Malley, Mrs. Nellie Parker, Mrs. F. W. Pape, Mrs. A. A. Quante, Mrs. T. A. Rohan, Mrs. H. J. Roettger, Mrs. J. Royal, Mrs. W. B. Rogers, Mrs. Martin Shaughnessy, Mrs. E. Schwartz, Mrs W. M. Susanka, Mrs. C. P. Stanley, Mrs. Edgar F. Val, Mrs. Florence Wimer, Mrs. Charles A. Winter, Mrs. Agderson Williams and Mrs. G. H. Wolff.

Supper will be served in the Webster College cafeteria Saturday from 5 to 8 p. m.

Address on Theater Guild.

Mrs Samuel Scott will discuss "The St. Louis Season of the New York Theater Guild" at a meeting of the Women's Advertising Club at Hotel Statler at noon tomorrow.

shared by the various stake wi
ners.

Elmer L. Musick, manager, a
A. W. Ketchum, treasurer, are th
other officers of the show.

St. Louis-Kansas City Excursions

Special week-end excursion rate
between Kansas City and St. Lou
have been announced by the Wa
bash Railroad to attract visitor
from Kansas City. The tickets ar
sold for trains leaving Kansas Cit
on Friday night, and all train
Saturdays. The return trip limi
is midnight Monday.

NOT SLENDER

cest
Fall
the
h—

PATOU'S flared cuffs, draped neck. Canton crepe 29.75

other
g every
d — priced
65.00 . . all specially
larger woman who
40, 42, 44, and up
e women, who wear
. . from 18+ to 28+.
OND FLOOR

Bryant

and LOCUST

E
$8.50
AR

Tintable White Crepe Open Shank Evening Sandal. Silver Kid Trim, Rhinestone Buckle $8.50

Black or Tintable White Moire, Silver and Gold Trim.....$8.50

Black Suede Tie. Genuine Lizard Trim $8.50

Black Suede, Mat Kid or Moire, also Patent Leather and White Moire $8.50

WEDDINGS AND ENGAGEMENTS

Announcement has been made of the engagement of Miss Dorothy Leuthouser, daughter of Mr. and Mrs. Frederic Leuthouser, 418 Ermer avenue, Kirkwood, and Elmer Carleton Trisler, son of T. Trisler, 2518 Connecticut street. The wedding will take place Oct. 25.

Mr. and Mrs. Jacob Doerr, 4422 Wallace avenue, announce the engagement of their daughter, Miss Estelle Doerr, and Raymond Kracht.

A quiet wedding was performed at the home of Mr. and Mrs. A. J. Sandvoss, 797 Lockwood avenue, Kirkwood, Tuesday afternoon, Sept. 16, when their daughter, Miss Merelle Sandvoss became the bride of William A. Anderson, son of Mrs. Estelle Anderson of St. Louis. The bride, gowned in white satin and tulle, and wearing a veil caught to her hair with orange blossoms, was given in marriage by her father. Miss Sandvoss was attended by her cousin, Miss Onetta Kornfeld of St. Louis, who wore a dress shading from pale orchid to a deeper tone with hat to match. She carried a bouquet of talisman roses. The best man was Dr. E. Lambrechts, also of St. Louis.

The ceremony was performed by Rev. Father Bart Keany, pastor of Visitation Church. Immediately following the wedding a dinner was served at the Knights of Columbus Club in St. Louis, where a reception was held from 7 to 9 o'clock.

Mr. and Mrs. Anderson will spend their honeymoon visiting Niagara Falls, Montreal and New York. They will reside in Kirkwood and will be at home after Oct. 5.

derson, Tenn., have announced the marriage of their daughter, Miss Mabel Bevel, to Paul Lindy on Saturday, Sept. 20, at the home of the bride's sister, Mrs. Robert C. Ingle, 5202 North Nineteenth street, St. Louis. The ceremony was read by the Rev. Oliver Shanks, pastor of the Fourth Baptist Church in the presence of relatives and friends.

The home was decorated with flowers against a background of ferns. The bridal party stood before an improvised altar of flowers and greenery. The bride was given in marriage by her brother-in-law, Robert C. Ingle and was attended by the bridegroom's sister, Miss Alma Lindy as maid of honor and Mrs. Robert Ingle as matron of honor. Robert Prichett was best man. The bride wore a costume of navy blue with matching hat and slippers and carried a bouquet of lilies of the valley and bride's roses.

A dinner and reception followed the ceremony.

Mr. and Mrs. Harry Silberstine, 3631 Theodosia avenue, announce the engagement of their daughter, Miss Lillian to Lester Harold Gast, son of Mr. and Mrs. Harry Gast, 4700 Evans avenue.

Mr. and Mrs. Robert L. Agee, 3210 Pauline avenue, announce the marriage of their daughter, Mildred M. to Harry L. Taylor Jr., son of Mrs. Harry Taylor of Pittsburg, Pa. Monday, Sept. 15, the Rev. Walter Langtry of Clayton officiating. Mr. and Mrs. Taylor left immediately, by motor, for Pittsburg, where they will make their home.

Announcement is made of the marriage of Miss Perle Prosser, daughter of Mrs. W. L. Goodman, 7564 Jerome avenue, Maplewood, to Michael G. Kletz, son of Mr. and Mrs. M. G. Kletz of Long Island, N. Y. The wedding took place in New York Friday evening at 8 o'clock. Mr. Kletz and his bride will make their home in a pent house apartment at 33 Fifth avenue.

Carnival This Week For Webster College

A CARNIVAL will be held on Nelms Hall Grounds, Big Bend and Lockwod avenue, Webster Groves, next Thursday, Friday and Saturday evenings, from 6 to 11 o'clock, for the benefit of the Webster College endowment fund.

A card party will be held Saturday afternoon at Webster College, Plymouth and Lockwood avenues. Mrs. James E. Carroll is chairman of the committee in charge of arrangements for the card party. Those assisting her are: Mrs. William H. Ball Jr., Mrs. F. A. Booth, Mrs. L. H. Boyne, Mrs. Allen Baker, Mrs. H. J. Brusselback, Mrs. J. A. Cunniskey, Mrs. E. R. Christman, Mrs. E. J. Dunne, Mrs. A. P. Daly, Mrs. R. J. Farrell, Mrs. F. W. Forshey, Mrs. L. H. Gamp Jr., Mrs. Arthur T. Grindon, Mrs. R. H. Gross, Mrs. A. H. Hackenyos, Mrs. J. E. Hanlon, Mrs. J. J. Hastey, Mrs. F. E. Hornsby, Mrs. D. L. Hanlon, Mrs. C. L. Hynes, Miss Nellie Kelly, Mrs. J. H. Kruse, Mrs. Carl Krutzsch, Miss Mary McDermott, Miss Helen McDermott, Mrs. W. E. Metlann, Mrs. J. O. McGrath, Mrs. A. H. Mangelsdorf, Mrs. C. F. McNulty, Mrs. H. W. Menges, Mrs. Arthur E. Nelson, Mrs. J. R. Ohlson, Mrs. W. F. O'Malley, Mrs. Nellie Parker, Mrs. F. W. Pape, Mrs. A. A. Quante, Mrs. T. A. Rohan, Mrs. H. J. Roettger, Mrs. J. E. Royal, Mrs. W. B. Rogers, Mrs. Martin Shaughnessy, Mrs. E. H. Schwartz, Mrs W. M. Susanka, Mrs. C. P. Stanley, Mrs. Edgar P. Vall, Mrs. Florence Wimer, Mrs. Charles A. Winter, Mrs. Anderson Williams, and Mrs. G. H. Wolff.

Supper will be served in the Webster College cafeteria Saturday from 5 to 8 p. m.

Address on Theater Guild.

Mrs. Samuel Scott will discuss "The St. Louis Season of the New York Theater Guild" at a meeting of the Women's Advertising Club at Hotel Statler at noon tomorrow.

MISS VIRGINIA SCOBIE, Millbrook, Greenwich, Conn., who is visiting Miss Minetta Grey, 5763 Lindell boulevard. —Strauss.

MISS VIRGINIA JOAN BURKHARDT, daughter of Mrs. Oreon P. Burkhardt, 7 Shaw place, who will serve as maid of honor at the wedding of Miss Carol Fredrick and Theron Rhodes Green, Oct. 4. —Gerhard Sisters.

MISS FLORENCE VAN SICKLER, 410 North Newstead avenue, photographed after her return on the Mauretania from a three months' trip abroad. —King-Camera Guild, N. Y.

MISS ELLEN QUIRK, who will assist at the carnival to be given at Nerinx Hall, Oct. 2, 3 and 4 for the Webster College Endowment Fund. Sid Whiting.

MISS JANE GRAY GIBBS, daughter of Mr. and Mrs. William David Gibbs, 835 Oleta drive, Davis place, who has returned to Ohio University for her sophomore year.

Parties and Other Social Functions

MISS BEULAH ALYS BABCOCK, daughter of Mr. and Mrs. Dwight F. Babcock, 597 Purdie avenue, University Hills, and a senior at Mary Institute, gave a dinner dance Friday night at her home for Miss Dorothy Dobson, daughter of Dr. and Mrs. Roy Calvin Dobson, who has just returned with her family from a three months' trip abroad. There were 18 guests. The dinner table was lighted with ivory tapers surrounding a centerpiece of red roses, the senior class colors.

Miss Cecilia Stelzer, daughter of Mr. and Mrs. Charles D. Stelzer, 7522 Comfort avenue, Maplewood, gave a luncheon bridge Sept. 20 at the Osage Country Club in honor of Miss Janice Bridell, daughter of Mr. and Mrs. J. J. Bridell, 416 Park road, Webster Park, whose approaching marriage to Russell A. Hoffman has been announced. During the afternoon a miscellaneous shower was given for the prospective bride.

Mrs. E. C. Jenkins, 7526 Big Bend boulevard, Webster Groves, gave a trousseau dinner and bridge party Thursday for her daughter, Miss Helen Jenkins, whose marriage to Harry A. Snure is to take place Oct. 1.

Under the caption "The Coast of Bohemia," an informal vaudeville program will be presented by Mr. and Mrs. Thomas De Vere, for members of the Town Club next Friday at 8 p. m. The entertainers will also give horoscope readings. Miss Marie Marceno will sing in costume.

Hostesses include Mrs. Frank Y. Gladney, Miss Marie Ames, Mrs Alpha Hisey, Dr. Pearl Thompson, Miss Edna Deal and Miss Dorothy Zetlmeist.

Mr. and Mrs. James Stevens of the State Apartments, were entertained at an informal reception Monday evening by W. B. Bell, 465 Laurel avenue. Stevens was a member of the Municipal Opera two seasons ago. George Werner, pianist, accompanied in songs and played a group of piano numbers. Among the guests were Mr. and Mrs. Raymond J. Roderick.

Miss Eugenia Getner, 18 North Taylor avenue, gave a musical tea Thursday for her former pupil, Robert Betts. Betts won a fellowship in the Juilliard School of Music in New York last October, which pays the expenses of a trip to Europe with five month's study. While abroad Betts studied opera with the director of the Berlin opera house and was engaged to sing five operas with the Little Theater Company of New York, of which Otto Kahn is president.

Thursday, Betts gave a program of German songs, and arias from Lohengrin and Louise. Mrs. Frank Habig was at the piano.

The first fall luncheon and meeting will be held by the Woman's Association of the Second Presbyterian Church, Tuesday, at 401 North Taylor avenue. These quarters are being occupied temporarily, until the new educational building of the church is completed. Luncheon will be served at 1 o'clock.

The chairmen of the various committees of the St. Louis University High School (Backer Memorial) Mothers' Club held a meeting on Tuesday to perfect arrangements for the card party to be given on the afternoon and evening of Oct. 15. Mrs. A. A. Cervantes, general chairman, presided, with Mrs. John J. Scherer Jr. as treasurer. Supper will be served during the evening.

Entertainments for Engineers' Wives

ARRANGEMENTS are being made to entertain the wives of delegates to the fall meeting of the American Society of Engineers from Wednesday to Saturday inclusive. The wives of members of the board of directors, who will be here for two days preceding the meeting, will be guests of honor at an informal luncheon Tuesday at the Bellerive Country Club, with Mrs. Everett Hadley as hostess.

Wednesday morning Gov. Caulfield will greet the visitors, and after the formal opening the women of the party will drive to the St. Louis Country Club for luncheon and bridge. Mrs. Edward Flad has charge of that afternoon's entertainment and will be assisted by Mrs. E. C. Dickie, Mrs. Harland Bartholomew and Mrs. Morris Emanuel.

Wednesday evening a dinner dance will be given at the Jefferson Hotel, in which Mrs. Ernest Sweetser and Mrs. Harry Frech will assist a men's Committee on Arrangements.

The following evening the guests will attend an informal supper and entertainment at the Engineers' Club, 4339 Lindell boulevard. Hostesses for this dinner are Mrs. William E. Rolfe, Mrs. Harry Thomson, Mrs. W. O. Pennell, Mrs. Walter McCourt and Mrs. Walter Bryan. There will be shopping tours, arranged by a committee of which Mrs. James C. Travilla is chairman, and there will be a trip to Bagnell Dam for members and their wives Saturday.

Quart of Orchid Perfume—$1950.

By the Associated Press.

KANSAS CITY, Mo., Sept. 27. —A quart bottle of perfume, valued at $1950, was broken accidentally by an express company employe here today. The perfume, made of orchids shipped from Panama to Paris, was insured.

New Dancing Club Divided Into Groups

Continued From Page One.

Burg, Mrs. Peyton T. Carr Jr., Mrs. Taylor S. Carter, Mrs. Theron T. Catlin, Mrs. George Kimball Conant, Mrs. Henry S. Cushman, Mrs. J. Lionberger Davis, Mrs. Lewis D. Dozier, Mrs. Louis H. Egan, Mrs. Frederick B. Ewing, Mrs. Hayward H. Gatch, Mrs. Nelson B. Gatch, Mrs. C. D. P. Hamilton Jr., Mrs. Harrison Hoblitzelle, Mrs. Charles L. Hunt, Mrs. I. D. Kelley Jr., Mrs. Arthur S. Kendall, Mrs. William Goeffrey Kimball, Mrs. Hugh McKittrick Jones, Mrs. Sears Lehmann, Mrs. Birch Oliver Mahaffey, Mrs. Charles W. Moore, Mrs. William G. Pettus, Mrs. William Julius Polk, Mrs. John Anderson Scudder, Mrs. Blasdel Shapleigh, Mrs. Wessell Shapleigh, Mrs. Harold W. Simkins, Mrs. Tom K. Smith, Mrs. Edwin T. Stanard, Mrs. Howard V. Stephens, Mrs. Irr A. Stevens, Mrs. Arnold Stifel, Mrs. Eugénia Scullin Sullivan, Mrs. Webster Tilton, Mrs. Edward S. Travers, Mrs. Borden S. Veeder, Mrs. Robert Brookings Wallace and Mrs. Harriet Price Wilson.

Mrs. Samuel Scott to Speak.

Mrs. Samuel Scott will speak at the Young Women's Christian Association, 1411 Locust street, on Friday at 3 o'clock. Her subject will be "The St. Louis Season of the New York Theater Guild." A review of the five plays to be presented by the guild this year will be given.

Paula Radell
Salon de Beauty
Where Service Is a Science and Beauty Reigns Supreme

As a special inducement to visit our Salon, we offer the following specials for THIS week only:

Revitilizing Permanent Wave. Regular $7.50 value $5.50
Finger Wave Shampoo. Regular $1.00 value 75c
Marcel and Shampoo. Regular $1.25 value $1
Clean-up Facial. Regular value $1.00 75c
Bob. Regular 50c value 40c
Vegetable or Henna Rinse. Regular $1.50 value $1.25

Kindly Make Appointments
Call GArfield 5659
Suite 400, Carleton Bldg.
Opposite Famous-Barr.
Evenings by Appointment.

Barry's
TWO SHOPS
Downtown — 905 Locust
West End — 3714 Washington
SMARTNESS IN UNDERTHINGS

Lingerie and Foundations for V. P. COSTUMES

THE smooth unbroken figure line is so imperative in the ball gown and all the new evening costumes.

One's Foundation Garments must therefore be selected with care and fitted marvelously. One's Lingerie must be cleverly designed and exquisitely made.

The newest, smartest things await you at BARRY'S . . . together with expert service that makes shopping for Underthings a delight.

And the loveliest things are always so reasonably priced here.

V. P. JEWELRY ACCESSORIES

In new Rhinestone and Replica Pearls and Evening Bags for the ball.

FALL USHERS IN MANY NEW AND INTERESTING ITEMS OF CHINA AND GLASSWARE

Crystal Stemware
Sparkling crystal in many new shapes and cuttings. Have just recently arrived. Priced from $6.50 to $175 per dozen.

Gifts That Are Different

Minton and Doulton Bone China Dinnerware
Illustrated are two of the many attractive patterns of Mintons carried in open stock.
Discounts of 20% on several patterns.

St. Louis Glass & Queensware Co.
1121-25 OLIVE ST.

An Unusual Sale of the Famous ROGER & GALLET IMPORTED FRENCH SOAP
(DIRECT IMPORTATION)
ONE DOZEN $5.00 VALUE
$2.79

Imported French soap of good quality is not a luxury. For here we present a large cake of bath soap made and perfumed by Roger & Gallet in Paris, which we are offering at this exceptionally low price, and outlasts five or six cakes of cheaper soap, the perfume and quality of which cannot approach Roger & Gallet's. This exquisite soap can be had in nine delightful scents. Indulge yourself in a good quality of French soap, it is most economical in the end.

JANTZEN DRUG STORES
4401 Olive DElmar 2400
5600 Delmar CAbany 1194
5300 Pershing FOrest 2773
Hanley & Wydown CAbany 2144

Velvet Trimmed Crepe $66

Jewel Colors Give Brilliance to the New Evening Gowns
RUBY RED SAPPHIRE BLUE
EMERALD GREEN DIAMOND WHITE

Intricately cut and snug about the hips, falling in soft fullness to the instep, classically long and slinky in front with backs given individual treatment . . . these are the new evening gowns at Rothschild's.

Formal showing of evening gowns Monday and Tuesday between 2 and 4

ROTHSCHILD GREENFIELD
Corner Sixth & Locust

50th SONNENFELD'S GOLDEN ANNIVERSARY SALE

The Second Week Begins Monday . . and Even MORE Forceful VALUES Have Been Prepared. Here Are NEW Features . . Every One a SURPRISING Value in the Golden Anniversary Sale!

CHARGE PURCHASES MADE BALANCE OF MONTH PAYABLE ON NOVEMBER STATEMENTS

Sale of Regular $1.65 Beverly Chiffon Hose

Perfect Qualities With Silk Picot Tops and the Famous Beverly Lavender Stripe!

The Finest Hosiery Value of Our 50 Years . . . a Superb Stocking at a New Low Price!

$1.09

3 Pairs $3.20

4 Thread, 45 Gauge Sheer Chiffon With Silk Heel and Top and Lisle Interlined Foot for Extra Wear!

This is an actual Anniversary Gift . . . these remarkable stockings were secured from our regular hosiery mills at a tremendous reduction in price . . . which we pass on to you! They're clearly woven qualities . . . pure silk that will give satisfaction . . . and you'll buy a dozen pairs Monday and SAVE!

These Lovely New Shades

Brown Leaf Capucine Taupe Nightingale Modoree Bahama Promenade Rendezvous Gypsy Brown Midi Sunbask Magic Black

(Hosiery—First Floor)

Rare Values in Fine Frocks

These exquisite adaptations of recent Paris Imports are Surprising Anniversary Shoppers!

$19

Cantons Satins Chiffons

Wool Crepes Silk Velvets Moires

Are they really only $19? How much would this ordinarily bring? They're all asking . . . all amazed . . . all just delighted with this value group of Dresses. And selections are so vast . . . here you can choose a smart street frock of wool . . . a darling afternoon crepe with a touch of fur . . . an exquisite evening frock of chiffon or satin! Black and all colors . . . sizes 12 to 46.

(Dress Shops—Fourth Floor)

$1.95 Silk Crepe Undergarments

An Unmatched Anniversary Value at

$1.39

Yes . . . even 100% pure silk garments at this special sale price! And such lovely Teddies, Dancettes, Step-Ins and Bloomers with delicate lacey trims or smart tailored touches. In new Fall pastel shades . . . cut on new lines.

(First Floor Shops.)

Consult Elmo's Beauty Representative, Miss Gertrude De Haven, Who Will Give Lectures in Our Toilet Goods Shop Every Afternoon.

Never Before Values Like These in ANY Event!

Sale of 3000 Felt Hats That Regularly Sell to $5!

Search the Town . . . Compare Closely . . . . The Qualities . . . Styles . . . You'll Find Them UNBEATABLE at This Price!

Plenty of Large Head Sizes

$2.50

Plenty of Large Head Sizes

Handkerchief Felts! **Rich Soleil-Felts!**

If you want comparison . . . don't waste your time comparing these Hats with hats at the same price . . . judge by hats priced regularly TWICE as much! The trims . . . the intricacy of styling and the quality Felt stamp these Hats SUPERIOR! And their PARIS DASH . . . their darling brims that drape softly . . . fold and tuck and droop in such becoming ways . . .the VARIETY of types, make it possible to choose Two and Three . . .all tomorrow . . . at $2.50!

Black Cricket Green Manilla Brown Rubytone Sand Shades Navy Blue Guardsman Blue

Styles that are refreshingly youthful in special large headsizes, small, medium headsizes and smart Hats for matrons

(Sports Hat Shop . . . First Floor.)

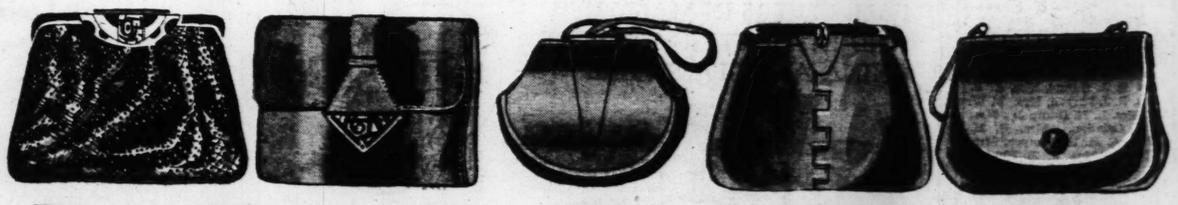

Marvelous Sale! 1000 $2.95 Handbags

The New Fall Types . . . Calf, Reptile-grain, Morocco, Pinseal for Daytime . . . Moire and Enamel Evening Bags!

One look at the exquisite ornaments, lift locks, top handles that decorate these bags . . . and you'll be convinced. Then look inside and see the fine linings, how well fitted they are . . . and you'll buy two and three! Zippers, envelopes, back-straps, flatter pouches in black and all colors.

(First Floor Shops.)

$1.75

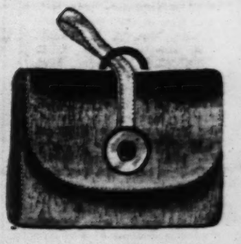

DEN
LE
Been Prepared.
nniversary Sale!
EMENTS

!
Hats
o $5!
ies . . .
Price!

andbags

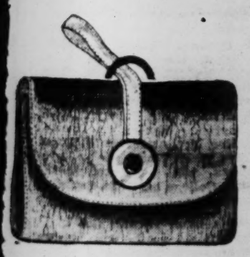

MONDAY SEPTEMBER 29th
THE FINAL DAY OF THE

38th
ANNIVERSARY SALE

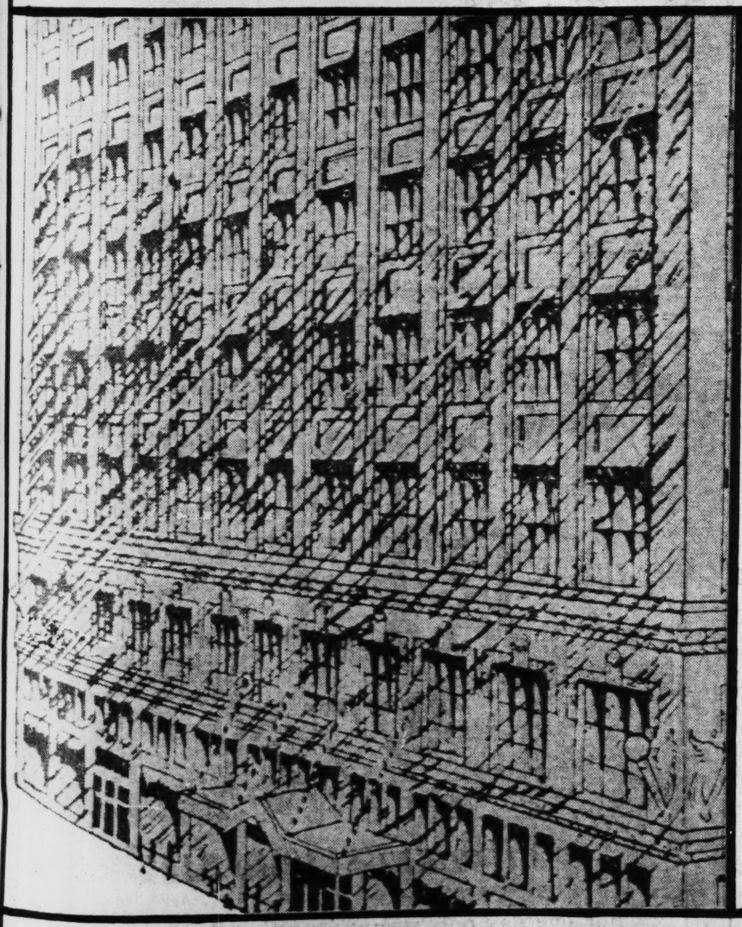

The year's greatest sale comes to an end . . . only one more day (Monday) remains, then the almost unbelievably low sale prices will be removed from all remaining merchandise bought by us for the Anniversary celebration.

But there's still that one last day, and we expect it to rival the great opening day of the Sale when thousands of St. Louisans spent every minute of it here eager to grasp the unparalleled opportunities to save on merchandise of every type.

From the low-priced Downstairs Store, where thrift is always the watchword, to the Furniture Department on the Seventh Floor, you will find satisfying collections of Fall and Winter merchandise for every need, so spend the entire day making your final purchases in the Great Anniversary Sale which

Conclusively Proves Again Our Merchandising Mastery

As a parting message of the event, we gratefully express our appreciation to the thousands of loyal St. Louisans whose faith and confidence have made possible the thirty-eight years of prosperous growth of this store, and we dedicate ourselves anew to the sound principles that we have always supported and have so eloquently demonstrated in this great Anniversary Celebration.

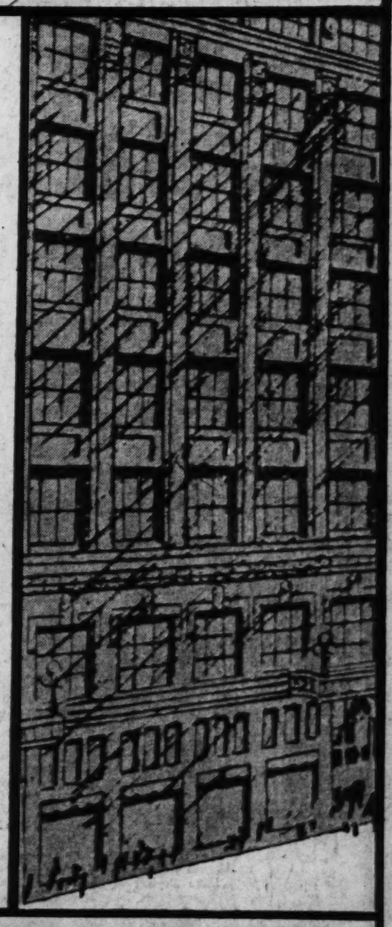

STIX, BAER & FULLER

Y.W.C.A. Fall Festival On Tuesday Evening

THE fall festival of the Young Women's Christian Association, 1411 Locust street, which will be held Tuesday at 7:45 p. m., will be the first social event held there since redecoration of the interior of the building during the summer. The coronation of the harvest queen, who will be attended by her 40 maids of honor, will disclose the identity of the chosen girl who most nearly exemplifies the all-round life of the Y. W. C. A. girl.

The "'Y' Review," a series of short stunts, will follow. "Fashion Trends," will be the subject of a talk by C. L. Brittain. Mrs. Thomas L. Anderson is general chairman and Mrs. James Hooke is program chairman. Hostesses for the evening will be members of the board of directors, who will assist Mrs. L. B. Pendleton, chairman. Members of the Y. W. C. A. and their friends will be welcome.

Friendly Club Program.

The Friendly Club will meet this afternoon at 3 o'clock at the Barr Branch Library. A program will be given and visitors will be welcome.

Good Health Is the First Factor in Human Efficiency

Drink and Bathe in Nature's Wonderful Sulphur Water **TURKISH BATHS** Department for Ladies

BELCHER HOTEL Free Booklet FOURTH & LUCAS

Sterling Silver
Folding Oxfords
$6.75

A timely offer of these popular shopping glasses. They are smart, convenient and practical for quick occasional wear. Sturdily made, attractively designed. Specially featured at this time, frames only, at $6.75.

Mail Orders Given Prompt Attention — We Invite Your Charge Account

JACCARDS
MERMOD JACCARD & KING JEWELRY CO.
NINTH AND OLIVE

STOUT WOMEN

Winter Coats Values to $39.75. Every Coat fully lined. Luxuriously fur-trimmed styles. Sizes 40 to 56.. $25

Lane Bryant Basement
SIXTH and LOCUST

Special for Monday—New

SILK DRESSES

$5 $10 to $12.95 Values

Sizes 38 to 56

A Silk Dress for Every Size—Every Purpose

Flat Crepes! Prints! Satins! Cantons!

Silks which never before were used in $5 Dresses ...and styles in such variety and so slenderizing ...there simply isn't any comparison! Showing the new Fall colors...new fashion details...new combinations. These $5 Dresses have amazed all who have seen them.

Prices Are Always Lower at Lane Bryant

STOUT ARCH SHOES — AFFORD COMFORT AND ECONOMY

Latest Fall Patterns—Fabrics—Colors

You are assured Smart Appearance, Comfort and Economy.

Widths to EE
Sizes to 11
Many Styles

$4.95

EXPERT FITTING GUARANTEED

Jefferson Barracks

Items of Social Interest From the Army Post.

COLONEL PEGRAM WHITWORTH left Monday for Arcadia, Mo., to make an inspection of the activities of the tank platoon, which is firing on the range there.

Col. and Mrs. John Randolph entertained at dinner at their quarters last Sunday in honor of Col. and Mrs. William O'Laughlin of Fort Francis Warren, Wyo., who are the guests of Lieut. and Mrs. Edwin M. Sutherland.

Lieut. and Mrs. August E. Schanze had as their guests last week Judge and Mrs. Chester Holman of Leavenworth, Kan., who are returning th their home after a visit to South Bend, Ind.

Lieut. William W. Harris departed from Jefferson Barracks Sunday for Arcadia, Mo., where he will be stationed on temperary duty.

Mrs. Arthur R. Underwood has as her guest her sister, Miss Betty Fillebrown of Philadelphia. On Friday Mrs. Underwood gave a luncheon and bridge for Mrs. William E. Brougher. Covers were laid for Miss Fillebrown, Mrs. Brougher, Mrs. Pegram Whitworth, Mrs. Charles Morse, Mrs. John Randolph, Mrs. William E. Hall, Mrs. Henry S. Cole and her daughter, Mrs. J. C. Beyars, of Long Island, N. Y.; Mrs. Edwin W. Grimmer, Mrs. Arthur G. Hutchinson, Mrs. Arnold M. Reeve, Mrs. Richard M. Sandusky, Mrs. Sherman P. Walker, Mrs. Paolo H. Sperati, Mrs. John T. Sunstone, Mrs. Aubrey J. Bassett, Mrs. Clifford D. Overfelt, Mrs. Edwin T. Wheatley, Mrs. John H. Judd, Mrs. Edwin M. Sutherland and Mrs. Claude D. Collins.

Lieut. and Mrs. Charles C. Higgins had as their guests last week end, Mr. John Wedel of Paducah, Ky., Mr. and Mrs. Cy Powell and Mr. and Mrs. Dock Benson of Lawrenceville, Ill.

The First Battalion of the Sixth Infantry, with detachments from Service and Headquarters companies, left Tuesday on a two weeks' practice march to the vicinity of De Soto, Mo., and return. The following officers accompanied the battalion: Maj. William E. Brougher, commanding; Maj. Floyd V. Kilgore, Capt. Paulo H. Sperati, Capt. John T. Sunstone, Capt. Clifford D Overfelt, Capt Edwin T Wheatley, First Lieutenants Raymond W. Odor, August E. Schanze, Second Lieutenants Welborn B. Griffith Jr., Charles F. Howard, Logan Clarke, James O. Stephenson and Aubrey D. Smith.

Miss Marguerite Grimmer returned Tuesday after several months abroad. Her itinerary included England, France, Germany, Italy, Austria, Belgium, Holland and Switzerland.

Lieut. and Mrs. Raymond W. Odor honored Lieut. and Mrs. Crump Garvin with a bridge supper Saturday evening. Their guests were the other members of the Tuesday Bridge Club, who are Col. and Mrs. Charles F. Morse, Maj. and Mrs. William E. Hall, Lieut. and Mrs August E Schanze and their house guests, Miss Isabelle Bennett and Dr. Harvey Hensen of Battle Creek, Mich., and Carlyle Odor, who is visiting Lieut. and Mrs. Odor.

Mrs. Welborn B. Griffith Jr. left Tuesday for a short visit at the home of her parents, Maj. and Mrs. Daniel H. Torrey of Fort Leavenworth, Kan.

Mrs. Arthur L. Moore has as her guest her sister, Mrs. Emily Whitten, who arrived Thursday from Louisville, Ky., accompanied by Mr. and Mrs. McKee Greer, whom she has been visiting and who have since returned to their home. On Friday Mrs. Moore and her guests motored to Arcadia, Mo., to spend several days with Lieut. Moore, who is stationed there temporarily in command of the First Platoon of the Sixth Tank Co.

Lieut. and Mrs. Crump Garvin, accompanied by their children, Daniel, Morrison and Catherine, departed Monday on a three months' leave of absence before sailing by way of Panama for the Hawaiian Islands. After visiting Lieut. Garvin's parents in Harrison, Ark., they will drive to Eufaula, Ala.; Columbus, Ga., to visit Lieut. and Mrs. Robert H. Vesey, formerly stationed at this post. Then they will proceed to Gainesville, Fla., to visit Maj. and Mrs. Arthur G. Tipton and to Jacksonville, Fla., to visit Mrs. Garvin's parents. Later they will drive to Camp George Meade, Md., to visit Lieut. and Mrs. N. A. Smith, formerly of this post, and later to West Point, N. Y., then to New York, whence they will sail.

Lieut. and Mrs. August E. Schanze have as their guest Miss Isabelle Bennett of Battle Creek, Mich., and Dr. Harvey Hansen, also of Battle Creek, who was their week-end guest and has since departed for his home.

Capt. and Mrs. Edwin W. Grimmer were hosts over the week-end to Mrs. Grimmer's mother and father, Mr. and Mrs. G. H. Adamick of Chicago.

Chaplain and Mrs. Edward L. Trett had as their guest last week Chaplain William Fisher from the Chief of Chaplain's Office, Washington.

Mrs. Logan Clarke and Mrs. William W. Harris, who are recent brides on the post were serenaded at their quarters by the post band Friday afternoon.

Mrs. Paolo H. Sperati returned to the post Sunday after a month's visit to her parents, Mr and Mrs. Milton E. Litmpn of Salt Lake City, Utah.

Scruggs • Vandervoort • Barney

All Charge Purchases Made the Remainder of September, Will Appear on October Bills, Payable November 1.

Children's Coats
And Coat Sets
1/3 Less

Reg. $18.95....$12.50
Reg. $22.50....$14.95
Reg. $29.75....$19.50

Warm Coat Sets of all-wool tweeds and broadcloth . . . trimmed with fur, attractive appliques, or a corded finish. Sizes 4 to 6.

Four-Piece Knit Sweater Sets
$7.95

A gay soldier design marches across the front of the Sweater! A three-button slip-on, leggins, toque and mittens. Powder, pineglow, buff . . . with contrasting trimming. Sizes 2 to 4.

Leather Coats Lined With Plaids
$6.95

Miniature "windbreakers" with pockets and belt; in navy and brown Sizes 4 to 6.
Berets to match, $2.50

Infants' Shop—Third Floor.

Imported Dresden Ware

Personally Selected by Our Buyer on a Recent Trip to Europe

The homemaker, the hostess and the gift seeker will find delight in selecting from these exquisite pieces of dainty Dresden china, which have just been placed on display. Graceful swans, lovely vases and candlesticks, place card holders and almond baskets. Prices range from 50c to $18.50.

China Shop—Fourth Floor.

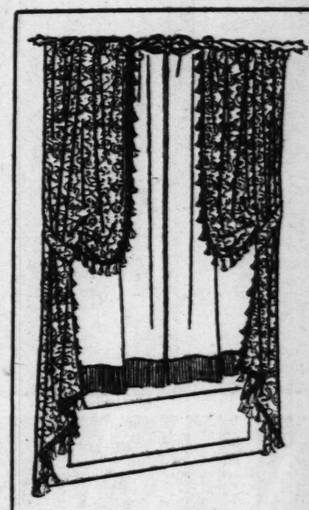

Special! Drapery and Upholstery Fabrics
$2.95 Yard

Regularly $3.95 to $7.65

Rich heavy materials in desirable colors and patterns for covering furniture, or making portieres, overdrapes and cushions. The generous lengths and variety of weaves and colors make it possible to meet most any requirement.

Special! $4.50 to $7.65 Drapery Fabrics
$3.95 YARD

A wide selection of 50-inch sun and tubfast Drapery Fabrics including plain, figured and brocaded damask in suitable colorings for living room, bedroom or dining room.

New Chintzes, Glazed and Unglazed
39c YARD

A large variety in this colorful assortment of Chintzes, featured at a very special price. Many reproductions of old document prints.

Drapery Shop—Fourth Floor.

SPECIAL!
Table Lamps
$5.49

Complete With Shade

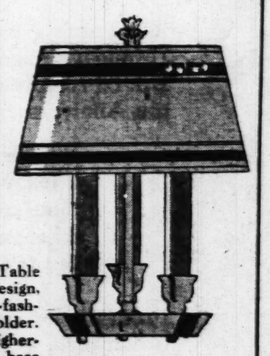

A three-candle Table Lamp of quaint design, resembling the old-fashion tallow candleholder. Modeled after a higher-priced Lamp..with base finished in bronze effect and drum shade of simulated parchment. Offered at this price while a limited quantity last.

Lamp Shop—Fourth Floor.

Faces and Fashions

A Beauty Event Sponsored by

Helena Rubinstein

—the international beauty expert—who has sent her cosmetic stylist to give you practical and timely information on harmonizing the mode and the make-up.

Daily Consultation From 10 A. M. to 5 P. M. This Week Only!

Toilet Goods Shop—First Floor.

First Time Monday!

Wool and Worsted Wilton
RUGS
$77.50

Usually $110 to $150

For one day only, we are offering these fine Wilton Rugs at this pronounced saving. Closely woven, of pure woolen yarns, with deep, cushiony pile . . . their luxuriousness and serviceability is apparent at a glance. Richly colored with purest dyes, giving those clear tones that do not dim with wear.

ALL IN THE POPULAR 9x12 SIZE

Rug Shop—Fourth Floor.

East St. Louis

MISS MARY JEAN MAULE, daughter of Mr. and Mrs. Frank A. Maule, who have recently moved to Carlyle, Ill., and Eugene Compton, son of Mr. and Mrs. William Compton of 721 North Eighth street, were married Thursday morning at 11 o'clock at the First Presbyterian Church. The Rev. Clinton D. Bowman performed the ceremony.

The bride wore a gown of brown lace with a crushed girdle of burnt orange velvet with a hat of brown tulle and brown moire slippers. She wore eggshell lace gloves and carried an arm bouquet of yellow tea roses, burnt orange marigolds and lilies of the valley.

Miss Ruth Compton, a sister of the groom, attended the bride. She wore a frock of rose beige lace with the collar forming a cape in back and brown moire slippers. Her hat was rose beige tulle and she carried a bouquet of yellow roses, baby's breath and autumn leaves.

Frank Maule, a brother of the bride, was best man.

Following the ceremony a wedding breakfast was served to members of both families and several intimate friends at the Hotel Jefferson in St. Louis.

Mr. and Mrs. Compton have departed on a two weeks' honeymoon in Colorado. They will reside at 429 North Fourteenth street.

Miss Mildred Ropiequet, 1310 College avenue, departed Thursday for Delaware, O., where she will visit former classmates at Ohio Wesleyan University.

Mrs. Cletus Canavan and Mrs. Bart E. Schmitt entertained yesterday afternoon at the Canavan home in North Park drive, honoring Mrs. Richard Guy Knoedler of Collinsville, Ill. The guests were: Miss Ruth Williamson, Miss Eunice Williamson, Miss Martha McQuilkin, Miss Exzilla Schanot, Miss Catherine Springer, Miss Wilma Cohenour, Miss Margaret Shreves, Mrs. Hamer Evans, Mrs. James Clarence Leigh, Mrs. Russell E. King, Mrs. Malcolm McLean, Mrs. Carl Helfrich, Mrs. Lucien Moss, Mrs. Wesley C. Moss, Mrs. Warren Long of Collinsville, and Mrs. Walter Thumser of St. Louis.

Mr. and Mrs. Charles J. Schiele of Granvue drive are spending the week-end at Columbia, Mo., with their daughter, Miss Frances Schiele, who is a student at the University of Missouri.

The Junior Service League will

FUR COATS
25% to 33⅓% Off

Come and see our beautiful Fur Coats made from selected pelts. Some are being sold as low as one-third off. We also make fur coats to order.

A small deposit holds your selection

Your Old Fur Coat
TAKEN AS PART PAYMENT ON A LOVELY NEW ONE.

FUR REPAIRING
And Remodeling at Low Summer Rates. Order your work done now for less.

Special Attention Mail Orders

Landers-Pearlman Fur Co.
MFG. FURRIERS
312 N. 6th St., 4th Floor
Opp. Famous-Barr

Art Lamp Shop

ANNUAL SALE OF LIGHTING FIXTURES, LAMPS AND SHADES, 33 1-3% TO 50% REDUCTION

$8.50 Value
3-LIGHT FIXTURE
$2.95

Suitable for the Living or Dining Room

Limited quantity only. Furnished in ceiling, candle or drop as shown. Finished in a beautiful bronze and poly-chrome with gold high lights. Spread, 18 in.; length, 36 in.

Brackets to Match Above

$4.50 Value 1-Light Candle Bracket... $1.55
$5.50 Value 2-Light Candle Bracket... $1.95

$9.50 Value
2-Light Candelabra
Table Lamp
Special, Complete
$3.95

Lamp is entirely of metal with turn switch to central bulbs. Finished in heavy rich gold plate or 14-inch shades, various shapes, hand-painted representations of hand-carved pen and ink drawings in colors. Tully-bin, Venetian Cendola or French Cameo. Wired complete.

Art Lamp Shop
[illegible] LOCUST ST.
Telephone CEntral 8198
Business hours 8 A. M. to 6 P. M.
Saturday, 8 A. M. to 9 P. M.
Mail and Phone Orders Filled

Barney

ayable November 1.

Yare

! Drapery and
lstery Fabrics

$2.95 Yard

larly $3.95 to $7.65

materials in desirable col-
erns for covering furniture,
portieres, overdrapes and
The generous lengths and
weaves and colors make it
neet most any requirement.

Chintzes, Glazed
and Unglazed

39c YARD

variety in this colorful
nt of Chintzes, featured
special price. Many re-
ons of old document

nday!
orsted
GS
0
$150

these fine Wilton
Closely woven, of
hiony pile . . . their
is apparent at a
t dyes, giving those
ear.

9x12 SIZE

East St. Louis

MISS MARY JEAN MAULE, daughter of Mr. and Mrs. Frank A. Maule, who have recently moved to Carlyle, Ill., and Eugene Compton, son of Mr. and Mrs. William Compton of 731 North Eighth street, were married Thursday morning at 11 o'clock at the First Presbyterian Church. The Rev. Clinton D. Bowman performed the ceremony.

The bride wore a gown of brown lace with a crushed girdle of burnt orange velvet with a hat of brown tulle and brown moire slippers. She wore eggshell lace gloves and carried an arm bouquet of yellow tea roses, burnt orange marigolds and lilies of the valley.

Miss Ruth Compton, a sister of the groom, attended the bride. She wore a frock of rose beige lace with the collar forming a cape in back and brown moire slippers. Her hat was rose beige tulle and she carried a bouquet of yellow roses, baby's breath and autumn leaves.

Frank Maule, a brother of the bride, was best man.

Following the ceremony a wedding breakfast was served to members of both families and several intimate friends at the Hotel Jefferson in St. Louis.

Mr. and Mrs. Compton have departed on a two weeks' honeymoon in Colorado. They will reside at 639 North Fourteenth street.

Miss Mildred Ropiequet, 1310 College avenue, departed Thursday for Delaware, O., where she will visit former classmates at Ohio Wesleyan University.

Mrs. Cletus Canavan and Mrs. Bart E. Schmitt entertained yesterday afternoon at the Canavan home in North Park drive, honoring Mrs. Richard Guy Knoedler of Collinsville, Ill. The guests were: Miss Ruth Williamson, Miss Eure Williamson, Miss Martha McQuilkin, Miss Exzilla Schanot, Miss Catherine Springer, Miss Wilma Cohenour, Miss Margaret Shreves, Mrs. Hamer Evans, Mrs. James Clarence Leigh, Mrs. Russell E. King, Mrs. Malcolm McLean, Mrs. Carl Helfrich, Mrs. Lucien Moss, Mrs. Wesley C. Moss, Mrs. Warren Long of Collinsville, and Mrs. Walter Thumser of St. Louis.

Mr. and Mrs. Charles J. Schiele of Granyue drive are spending the week-end at Columbia, Mo., with their daughter, Miss Frances Schiele, who is a student at the University of Missouri.

The Junior Service League will be entertained at tea by their president, Mrs. Harold G. Baker, at her home in Brighton place, Thursday afternoon. The Board of Directors of the League will assist Mrs. Baker in serving.

Mrs. Martin Oehmke of Signal Hill boulevard was hostess to the members of her bridge club at luncheon at her home yesterday afternoon. The members of the club are: Miss Sophia Schmalzried, Mrs. L. A. Ryan, Mrs. William Hormberg, Mrs. Arlington Nuetzel, Mrs. George Metcalf, Mrs. Jack Leady, Mrs. Murray Watkins, Mrs. Edward C. Rigden, Mrs. Leslie H. Forman, Mrs. Perce Clement, Mrs. Ray O. Jackson and Mrs. Frank Joerling.

Miss Elizabeth Spalding of 1721 North Fortieth street, departed Thursday for a month's visit in the East and Canada.

Mrs. Louis Kribs of Los Angeles, Cal., is the guest of her sister, Mrs. Ollie Williams, 316 South Eighth street.

Mr. and Mrs. Newton D. Whipple, 1317 Pennsylvania avenue, entertained the members of their evening bridge club at their home Friday. The guests were Mr. and Mrs. Carl Helm, Mr. and Mrs. Ford Lemen, Mr. and Mrs. J. R. Stegman, Mr. and Mrs. Harold Patterson, Mr. and Mrs. Albert Patterson, Mr. and Mrs. Robert Munger, Mr. and Mrs. Ralph M. Hill and Mr. and Mrs. Ezra R. Hines.

Mrs. William Costello has as her house guest Mrs. J. J. Contratto of Huntington Park, Cal.

The Stephen's College Club met Wednesday evening at the Catholic Community House at dinner and bridge. The members present were Miss Clarice Ames, Miss Gertrude McCollom, Miss Alice Mace, Miss Catherine Springer, Miss Helen Klie, Miss Frances Kurrus, Miss Bernice Kurrus, Mrs. J. William Harrington, Mrs. Helen Fox, Mrs. Victor Spann and Mrs. Meredith Ensley.

Mr. and Mrs. William Miller and their son, James Miller, are the guests of Mr. and Mrs. Richard M. Miller, 728 North Eleventh street.

Mrs. William Wheeler will entertain the members of the Matron's Club at a 1 o'clock bridge luncheon at the St. Clair Country Club on Thursday afternoon.

Mrs. Ollie Williams, 316 South Eighth street, entertained at a bridge luncheon at the Curtis-Steinberg flying field Wednesday afternoon, complimenting her house guest Mrs. Louis Kribs of Los Angeles, Cal. The guests were: Mrs. H. A. Arnold, Mrs. Marshall Ward, Mrs. A. B. Touchette, Mrs. L. Bartley Schmitt, Mrs. Russell Orr, Mrs. William Borders, Mrs. James Whales, Mrs. Richard M. Miller and Mrs. Frank Wendel and Mrs. Stephen Cady of St. Louis

E. ST. LOUIS BRIDE

MRS. EUGENE COMPTON, WHO was Miss Mary Jean Maule, daughter of Mr. and Mrs. Frank A. Maule, until her marriage Thursday to Eugene Compton, son of Mr. and Mrs. William Compton.

To Be Guest of Honor At D. A. C. Luncheon

MRS. JOSEPH S. CALFEE, regent of St. Louis Chapter Daughters of the American Colonists, will preside at a luncheon which will be given Wednesday at 1 o'clock at the Coronado Hotel in honor of Mrs. Alexander C. Smither, State regent of the organization in California. Mrs. Smither formerly lived in St. Louis and was a charter member of the Missouri organization.

Mrs. Joseph Calfee, regent, will head the delegation from St. Louis Chapter, which will attend the annual assembly in Kansas City, Mo., Oct. 13, where the Mary Ball Washington Chapter will be hostess. Mrs. W. W. Botts of Mexico, State regent, will preside. Mrs. L. T. Smith of St. Louis Chapter is vice State regent. Members of the board of governors of St. Louis Chapter are members of the assembly by right of office. They are: Mrs. Francis Pough, Mrs. Ben S. Pearson, Mrs. Edwin Sherzer, Mrs. Donald Wright, Mrs. Glenn May, Mrs. Robert Bettis, Mrs. Arthur Richardson, Mrs. Philip N. Moore, Mrs. George H. Downy. Delegates from the chapter are: Mrs. Clement W. Nelson, Mrs. Arthur M. Wilson, Mrs. Joseph M. Long, Mrs. J. T. Lewis. Alternates: Mrs. Walter Fabricus, Miss Hallie Baker, Mrs. S. S. Conway, Mrs. S. T. Smith, Mrs. W. W. Graves, Mrs. R. H. Tait, Miss Mary Purmont.

FUR COATS
25% to 33⅓% Off
Come and see our beautiful Fur Coats made from selected pelts. Some are being sold as low as one-third off. We also make fur coats to order.
A small deposit holds your selection
Your Old Fur Coat
TAKEN AS PART PAYMENT ON A LOVELY NEW ONE.
FUR REPAIRING
And Remodeling at Low Summer Rates. Order your work done now for less.
Special Attention Mail Orders
Landers-Pearlman Fur Co.
MFG. FURRIERS
312 N. 6th St., 4th Floor
Opp. Famous-Barr

Art Lamp Shop
ANNUAL SALE OF LIGHTING FIXTURES, LAMPS AND SHADES.
33 1-3% TO 50% REDUCTION
$8.50 Value
3-LIGHT FIXTURE
$2.95
Suitable for the Living or Dining Room
Limited quantity only. Furnished in ceiling, candle or drop as shown. Finished in a beautiful bronze and polychrome with gold high lights. Spread, 18 in.; length, 36 in.
Brackets to Match Above
$4.50 Value 1-Light Candle Bracket $1.55
$5.50 Value 2-Light Candle Bracket $1.95
$9.50 Value
2-Light Candelabra
Table Lamp
Special, Complete
$3.95
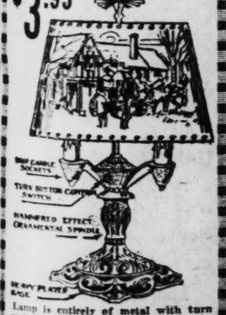
Lamp is entirely of metal with turn switch to control lights. Finished in heavy rich gold plate; 14-inch shades, various shapes, hand-laced; reproductions of hand-etched pen and ink drawings in colors, Tally-ho, Venetian Gondola or French Cameo. Wired complete.
Art Lamp Shop
1117-19 LOCUST ST.
Telephone CEntral 8156
Business hours: 8 A. M. to 6 P. M. Saturday, 8 A. M. to 9 P. M.
Mail and Phone Orders Filled

Charge Purchases Payable in November

Kline's

606-08 Washington Ave., Thru to Sixth Street

Motor Down Today to See Our Washington Ave. Windows

"Paris Opening" Frocks—Setting All Fashionable New York Awhirl—Are in This Monday

SALE OF 400 BEAUTIFUL HIGHER PRICED FRENCH ROOM GOWNS

This is an event that we believe to be unequaled in all St. Louis. It sets a new high standard of value-giving! Be one of the hundreds who will attend Monday! Many are priced below regular wholesale cost! Every dress is a specially made Paris reproduction!

Tunics
Boleros
Draped Effects
Guimpes

$18

For Daytime
Evening
Sports Wear
Sunday Night

Transparent Velvets! Allover Laces! Chiffons! Wool Crepes! Canton Crepes! Mo[illegible]s! Taffetas!

THIS is one of the most outstanding events on our calendar . . . it is a sale with a reputation—one that has been earned in past years and will be maintained! It is an event that meets every demand. We've secured advance fashions in frocks for daytime and evening wear. Only the makers of our better dresses have contributed to this occasion! You cannot afford to miss this event, and you will realize the significance of this statement when you see this remarkable collection of gowns that represents the ultimate in variety, quality, style and value! Sizes are 14-44.

The Materials: Canton Crepe . . Wool Crepe . . Chiffon . . Lace Transparent Velvet Moire . . Taffeta Velvet

The Colors: Bison Brown . . Copper-Glo Brown . . Paray Green . . Eggshell . . Peach . . Blue . . and Other Fashionable Tones as Well as Black

Trimmed With: Lace Chiffon Beading Velvet Metallic Embriodery Net Rhinestones Many Clever Novelty Effects.

KLINE'S Dress Section—Fourth Floor

Moire formal Gown—a new tan, with velvet bows of contrasting shade. Net edging. $18

Dinner Dress of black chiffon and lace—with graceful side-drape effect. $18

Bolero Frock of black velvet—blouse and under sleeves of white chiffon, with metallic embroidery. $18

Frock of chiffon and lace with new treatment at waist and neckline. $18

Afternoon Frock of black velvet—interesting two-tone beaded effect at neckline. $18

Moire formal—V-shaped neckline of net—rhinestone trimming. $18

FALL ACTIVITIES OF WOMEN'S CLUBS

THE Art Section of Scottish Rite Woman's Club will hold its first meeting of the season Wednesday at 1 p. m. in the lounge of Scottish Rite Cathedral, with the chairman, Mrs. Arthur L. McGuire presiding. Assisting are Mrs. Otto Vossmeyer, vice chairman, and Mrs. James A. Friend, secretary.

Mrs. Paul Libby, leader of the day, will present the topic, "St. Louis Women in Art" and will review the art exhibits of the year. "Women's Painters" will be considered by Mrs. James A. Friend. A group of songs by Mrs. Gustave A. Becker, with Mrs. Aug. Henke at the piano will be given. Mrs. Caroline Risque Janis, St. Louis sculptor, will have as her subject "The Oldest Art in Its Modern Setting." "Other Women Sculptors" will be reviewed by Mrs. E. G. Kohner. An informal luncheon will precede the program with the following hostesses. Mrs. Oscar Rockling, chairman, assisted by Mrs. Fuqua Turner, Mrs. John Bueschen, Mrs. Frank A. Walker, Mrs. Chester A. Mangrum and Mrs. Charles Lee Barr. Mrs. Mildred Bailey Carpenter, St. Louis painter, will be the honored guest at this luncheon.

The Social Section, under the chairmanship of Mrs. Harry Bischoff, will inaugurate its monthly meetings Wednesday at 2:30 p. m. with a card party. Other officers of the section are Mrs. Nathan P. Withington, vice president, and Mrs. A. R. Miller, secretary.

The Music Section opening meeting is scheduled to take place Friday, Oct. 3, at 10 a. m., for rehearsal under the direction of Prof. O. Wade Fallert. Mrs. August F. Henke, chairman, will preside at the business session, which will be followed by a luncheon and bridge with the following hostesses: Mrs John Guhl, chairman, assisted by Mrs. Arthur J. Burr, Mrs. John Hillman and Mrs. E. Hager.

The International Relations Committee of the Missouri Federation of Women's Clubs, will begin its season's activities at 10:30 o'clock Thursday morning at the Town Club. Prof. G. W. Stephens of Washington University, will discuss current events in the field of international relations. Mrs. F. Benton Miller will preside.

The Press and Music committees will have a joint program Oct. 10 in honor of Mrs. P. Casper Harvey, state press and publicity chairman.

Miss Adele Whitmer, 5955 Waterman avenue, will entertain the Literary Alumnae Saturday, Oct. 4, assisted by Miss Edna Neun. This will constitute the first meeting of the year. As a token of respect to the memory of the late Miss Laura Morgan, a member for many years, the September meeting was canceled.

"Grandmother Brown's One Hundred Years" will be reviewed by Miss Olivia and Miss Anna Gregory.

Mrs. Otto F. Leffler is the president of the alumnae.

Members of Harmony Literary Club, and several guests were entertained at the home of Mrs. George Malone, 2511 Bellview avenue, at a luncheon, Friday, Sept. 19.

The L. L. Club met for the first time this season Friday afternoon at the home of Mrs. A. T. McGee in Webster Groves. A program followed luncheon with the president, Mrs. M. E. MacBryde, presiding. The next meeting will be held Friday, Oct. 17, at the home of Mrs. W. M. Green in Kirkwood.

The Ensee Study Circle met at the home of Mrs. J. D. Ashbaugh, 5008 Cabanne avenue, last Monday. Mrs. D. A. Nylander, vice president, acted as president in the absence of Mrs. Fred Armstrong.

The next meeting will be held at the home of Mrs. C. M. McMahon, 1395 Union boulevard, next Friday, at 1 p. m., when the subject for discussion will be "Famous Italians."

The Jeffersonian Women's Club will hold a series of lectures on the merits and virtues of Thomas Jefferson. The first lecture will take place Friday evening, Oct. 26, at Barr Branch Library, Jefferson and Lafayette, at 8 o'clock. Owen Jackson will be the first speaker. The public is invited.

The Ben A'Kiba Aid Society will hold its first meeting of the season at the Y. M. H. A. Tuesday, 2 p. m.

Grace Coolidge Chapter, Delphian Society, will meet Wednesday at 10 a. m. at the Kings-Way Hotel. The subject, "Egypt of Bible Times" will be discussed under the leadership of Mrs. R. B. McDonald.

St. Louis Chapter, United Daughters of the Confederacy, will hold its first meeting of the season tomorrow at 2 p. m. at the Winston Churchill apartments. Hostesses will be Mrs. Charles M. Morris, Mrs. E. E. Conway, Mrs. W. P. Hayes and Mrs. L. M. Reimershoffer.

The Study Craft Club held its first meeting of the club year at the home of Mrs. J. A. Smith, 4215 John avenue, last week. The following officers were elected: Mrs. E. E. Church, president; Mrs. K. C. Young, vice president; Mrs. H. T. McClure, secretary and treasurer. Mrs. J. H. Lindley presented the topic, "My Favorite Poet."

The Co-operative Board of the St. Louis P. E. O. Chapters will meet Friday at 11 a. m. in Vandervoort's Music Hall. The P. E. O. luncheon will be held at 12:30 p. m. in Vandervoort's tea room.

The St. Louis Shakspeare Drama Study Club met Thursday, Sept. 25,

Continued on Next Page.

GRAND OPENING
BURNS TWINS
STAGE DANCING STUDIO
ASSISTED BY THELMA MOEHLE
SAUM BUILDING
Grand and Franklin
ENROLLMENT MONDAY, SEPT. 29
FOrest 1764

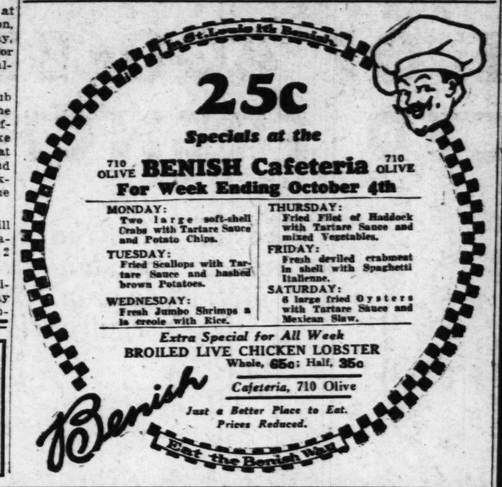

$1.29 Printed Smart Crepe, 88c Yd.

SEE WHAT YOU SAVE — NUGENTS BARGAIN BASEMENT — SEE WHAT YOU SAVE

Richly Fur-Trimmed Winter
EXTRA-SIZE COATS

Smart New Slenderizing Lines!
Values That Can Rarely Be Equaled!
EXTRA SIZES 40 TO 50

Coats Featuring Shawl and Pouch Fur Collars, Deep Fur Cuffs—Newest Modes

Popular Colors: Tans, Browns, Grays, All Black, Black With Beautiful Contrasting Furs

Also a Complete Range of Misses' and Women's Sizes—14 to 20; 20 to 38—All Extreme Values

NEW FALL DRESSES

Whatever type of Dress you are seeking for Fall . . . this group offers wide choice! For business . . . street . . . or dress wear . . . you'll find an unexcelled variety for any occasion.

Silk Crepes Cantons Travel Prints In Newest Fashions!

Sizes for Misses, Women and Stouts

New Fashions — Fall Colors — $5 — Always the Latest in Style

Nugents Bargain Basement

Extra-Large Head Sizes
New Fall Hats

Exceptional Values! $2.88

It is just such values as these that make Nugents Bargain Basement Millinery Dept. the logical place to buy your Fall Millinery. In this special Monday group you will find Hats that you would ordinarily expect to pay $5 or more for. It is economical to buy several at $2.88.

We Special in Youthful Large Head Sizes

Nugents Bargain Basement

Sale of Boys' Knickers
Slight Factory Rejects
$1.69 to $1.98 Values 75c
All Full Lined

Well-tailored garments . . . made of newest style suiting . . . with 2-flap hip pockets . . . full golf style knickers. Elastic top and bottom . . . plain waist, with elastic bottom . . . and plain top and bottom. Desirable colors and mixtures.

Corduroy Knickers
Regular $2.45 full-lined Knickers. Blue corduroy, plain and fancy weaves . . . assorted styles. All sizes, 6 to 14 yrs. $1.15

$1.95-$2.95 Longies
Made of all-wool and wool-mixed suitings, in wanted colors. Cuffed bottoms. Sizes 4 to 18. 98c

Nugents Bargain Basement

$1.98 Plaid Blankets
These are 66x76-inch close woven cotton Blankets with plaid effects and shell stitched ends. Very specially priced at . . . . . $1.49 Pair

Turkish Towels
Each, 7½c
Soft, firm, white Terry weave Towels in a size suitable for home or hotel use. Slight seconds.

Mercerized Sateen
Yard, 19c
Regular 35c mercerized sateen in black and all wanted colors. 36 inches wide. 2 to 10 yard lengths.

25c 80-Square English Prints
Yard, 15c
Vat dyed, (cannot fade) Prints in a delightful assortment of patterns for house frocks, children's dresses etc. All perfect dresses, etc. All perfect

Nugents Bargain Basement

Unbl'ched Sheeting
Yard, 29c
45c quality, standard unbleached Sheeting, for sheets, mattress covers, etc. Cut from the bolt.

15c Flannelette
Yard, 10c
Good quality fleecy Flannelette. White and light fancy patterns as well as solid colors. Useful mill lengths.

50-Inch Drapery Damask, 89c Yard

GARLAND'S

Been Waiting?
Wait no longer, you cannot hope to equal these values later!

Fur Leadership
A sale that will further the prestige of the Garland Name on Furs!

Front Page News! A Record-Breaking
Sale of Fur Coats

A Spectacular Purchase of Fur Coats of High Garland Quality Offering Values Unapproached in Recent Years at So Little as . . . .

MONDAY: $99

Furs Include:
Silver or Golden Muskrat
Black Caracul . . . Maple Caracul
Natural or Black Muskrat
American Broadtail
Kaffa Caracul . . . Caracul Paw
Northern Seal . . . Mendoza Beaver (Dyed Coney)
Lapin . . . Black Pony, Etc. (Coney)
With Striking Trims

Especially Featured Are the BLACK Fur Coats
So much in favor with well-dressed women this season. A most unusual selection in all black or black with contrasting trims at $99.

Above — Handsome model in the new maple shade of caracul with a huge cape shawl collar $99

Above—A beautiful quality of natural split-skin muskrat with roll shawl collar $99

Left Side—Finest quality, Northern Seal (dyed coney) with an extraordinary collar and cuff trim of Russian fitch.....$99

Right—Another exquisite model in selected muskrat with a wide ermine collar trim $99

BETTER COATS FOR LESS MONEY . . . . the dream of many women who always wanted the enjoyment and protection of a Garland Fur Coat in Winter's cold . . . . is a reality now for those wise women and misses who choose Monday in this $99 Sale. They are the Garland types of Coats . . . . such as we've sold in previous seasons at prices up to nearly double this new low price level for high-grade Furs.

All of the latest developments in collars and cuffs employing such peltry as ermine, leopard, squirrel, fitch, ocelot, lapin and contrasting tones of muskrat in the many smart trims.

A small payment will hold the Coat of your choice with storage free. You may arrange for payment out of income at very slight added cost . . . or it may be charged, payable in November.

FUR SALON—THIRD FLOOR.

THOMAS W. GARLAND, INC.—SIXTH, BETWEEN LOCUST AND ST. CHARLES

...e, 88c Yd.

...NTS SEE WHAT YOU SAVE ...SEMENT

...ed Winter ...COATS

...es!
...rely Be Equaled!
...50

Also a Complete Range of Misses' and Women's Sizes—14 to 20; 20 to 38—All Extreme Values

...RESSES

...eeking for ...ice! For ... you'll ...casion.

...el Prints

... Stouts

Always the Latest in Style

Sale of
Boys' Knickers
Slight Factory Rejects
$1.69 to $1.95 Values
75c
All Full Lined

Well-tailored garments . . . made of newest style suiting . . . with 2-flap hip pockets . . . full golf style knickers. Elastic top and bottom . . . plain waist, with elastic bottom . . . and plain top and bottom. Desirable colors and mixtures.

Corduroy Knickers
Regular $2.45 full-lined Knickers. Blue corduroy, plain and fancy weaves . . . assorted styles. All sizes, 6 to 14 yrs.
$1.15

$1.95-$2.95 Longies
Made of all-wool and wool-mixed suitings, in wanted colors. Cuffed bottoms. Sizes 4 to 16.
98c
Nugents Bargain Basement

Unbl'ched Sheeting
Yard, 29c
45c quality, standard unbleached Sheeting, for sheets, mattress covers, etc. Cut from the bolt.

15c Flannelette
Yard, 10c
Good quality fleecy Flannelette. White and light fancy patterns as well as solid colors. Useful mill lengths.

89c Yard

3000 Large-size
50c Bath Towels
35c
Made of heavy terry cloth with colored borders of rose, blue, green and gold. 24x48-inch size.
Nugents, Street Floor—Also Uptown and Wellston Stores

NUGENTS

Downtown Store — Uptown Store — Wellston Store

Birthday Month Sales

1000 Full-Bed Size
Patchwork Quilts
$2.59
Regularly $3.00! Attractive Old Colonial patterns. Filled with extra-fine cotton. Scalloped edges.
Nugents, Street Floor, South—Downtown Store Only

Entering Its Last Week!

Varied Assortment
Wall Papers
7c Roll
Wide choice of designs in light and darker effects. Incomparable values, as you will agree.
Nugents, Third Floor—Also Wellston Store

100 Room Lots
Wall Paper
$1.39 Lot
These lots are suitable for all rooms. 10 rolls of side paper, 20 yards of border and 6 rolls of ceiling paper.
Nugents, Third Floor—Also Wellston Store

9x12 Solid Color
Axminsters
$55
Now in the seamless Thorndale Axminster you can buy a plain color Rug at this low price! Choice of 10 colors.
Nugents, Third Floor—Downtown Store Only

Genuine Steerhide
Billfolds
$1
Complete with identification card and inner pockets. In a very neat design. In brown only.
Nugents, Street Floor, North—Downtown Store Only

Regular 29c A. B. C.
Percales
19c Yd.
36-inch genuine A. C. C. fabrics in a vast assortment of neat prints; light and dark grounds; fast colors.
Nugents, Street Floor—Also Uptown and Wellston Stores

Regular 89c Yard
Rayon Fabrics
59c
All new, Fall patterns, on dark grounds; colors that are tubfast. Slight seconds. 36 inches wide.
Nugents, Street Floor—Also Uptown and Wellston Stores.

Women's New Fall
Beacon Robes
$3.98
Of a very heavy quality; with silk cord. Novelty trimming on pockets and collars; small to extra sizes.
Nugents, Second Floor—Downtown Store Only

Buy for Style—Buy for Comfort

Living-Room Suite
Regular $195 Value!!
$149.50
Every admirer of fine furniture will note the beautiful lines of this Suite...the tufted pillow back on the armchair. The solid mahogany frame is covered in the best quality of mohair with harmonizing moquette reverse cushions. Web bottom assures greater comfort and satisfactory service, keeping the cushions in proper shape.
Nugents, Fourth Floor and Wellston Store

"Real Champions"
"Smartleigh" Overcoats and Two-Pant Suits
Buy Monday and Save $7.50 to $15 .....
$25
The SUITS are all-wool materials in single and double breasted models; one, two and three button styles; regular and irregular sizes. The OVERCOATS are fine blues, boucles and plaid backs in tube, box and Chesterfield models; handsomely tailored. The TOPCOATS in new belted back, polo, raglan and English box styles come in plain and fancy patterned materials. All sizes.
Nugents, Third Floor—Also Uptown and Wellston Stores

Another Opportunity to Save One-Fourth to One-Third in Our
15th Semi-Annual Sample Sale

This Sample Sale at Nugents brings to our customers, at the very beginning of the season, the most-wanted new garments...at exceedingly large savings! All show the finer technique of fashioning, which distinguish "sample" garments. Hundreds from our own stocks have been included at the same savings to offer a size range for everyone!

Coats

$60 to $70 Sample Coats
A marvelous group of fur-trimmed sample garments, in wanted fabrics, colors, styles and sizes.
$47.75

$80 to 100 Sample Coats
Generously fur-trimmed models in an abundance of smart new styles, materials, colors and sizes.
$67.75

$110 to $135 Sample Coats
Gorgeously fur-trimmed Coats of highly wanted fabrics and the new Winter colors. All sizes.
$87.75

$145 to $165 Sample Coats
Luxuriously fur-trimmed models, in the newest styles, materials and fashionable colors. All sizes.
$97.75

$175 to $200 Sample Coats
Lavishly fur-trimmed models in Winter materials and colors. All sizes.
$127.75

Nugents, Second Floor—Downtown Store Only

Dresses

$16.75 Sample Dresses
Ensembles, party frocks and afternoon Dresses copied from higher priced models.
$12.75

$19.75-$25 Sample Dresses
Transparent* velvets, chiffons, Canton crepes, travel prints, in new models (*rayon.)
$14.75

$29.75-$35 Sample Dresses
Evening gowns, party dresses, ensembles, in all the wanted materials and the smart colors.
$18.75

$35 to $39.75 Sample Gowns
Exact replicas of this season's fashion successes. Dresses and frocks for all occasions.
$23.75

$45-$49.75 Sample Dresses
Gowns and party frocks of velvet*, satin, lace, moire, metallic cloth, chiffon and crepe (*lisle back).
$33.75

28,500 Yards $1.98 to $2.98

New Fall Silks

Heavy Canton Crepe
Flat Crepes
Printed Flat Crepes
Georgette Crepes
Satin Crepes
Crepe Chiffons
Black Silks
French Crepes
Printed Canton Crepes

$1.39 Yard

The finest qualities in a complete range of shades! So generous is the array...such an abundance of Fall and Winter colors...so tremendous the value, it is thrifty to buy generously. Scores of colors and prints...fascinating choice for dresses, blouses, ensembles and lingerie!

Actual $1.39 to $1.69 Fall Silks
88c
All-silk flat crepes, new printed rayon crepes, heavy all-rayon Canton crepes in all the fashion-approved Fall colors.

$4.69 Transparent Velvet—Yard
$2.98
Very lovely qualities of Transparent Velvet (rayon) in navy, brown, red and black. A very fashionable fabric.

NUGENTS—STREET FLOOR SOUTH
Many of These Items Also at Nugents Uptown and Wellston Stores

Paris Endorses and Nugents Present
Antelope Suedes
$5
There's a true French air in these glossy models moulded as sleekly as a Paris original. In black or the inky Autumn tones of brown, winetone, cricket green or guardman's blue... they'll just "make" your costume!
Nugents, Second Floor—Also Uptown and Wellston Stores

Charge Purchases Made Monday Appear on October Statements. Payable in November.

Activities of Women's Clubs

Continued From Preceding Page.

at 2 p. m., at the home of Mrs. Charles E. Luntz, 2017 South Grand avenue, with Mrs. Agnes B. McPhee assisting. Mrs. Charles E. Luntz, second vice president, presided at the business meeting. Mrs. Arretus F. Burt, director, took charge of the social program.

Miss Agnes Ruth Hoffinger gave a reading on "Othello" and Josef Faerber, first violinist of the Symphony Orchestra, played two selections. Miss Jessie Christ was the accompanist. Mrs. Fred B. Hall, State chairman of fine arts, was the guest of honor.

The Tuxedo Club will hold its first meeting of the season at the home of Mrs. George M. Gill, 743 Tuxedo boulevard, Webster Groves, Mo., Wednesday.

The Harmony Music Club will meet at the home of Mrs. William Walker, 5186 Raymond avenue, Oct. 6, from 2 to 4 p. m. A short musical program will be given.

The St. Louis Parliamentary Law Club will hold a business meeting at Vandervoort's Auditorium tomorrow at 10:30 a. m. Mrs. L. W. Kellenbach will preside.

The Alpha Delphians Chapter of St. Louis will discuss "The Type of Fiction from 1400 to 1700," at the meeting tomorrow at 2 o'clock at the Cabanne branch. Dr. Helen F. Gibson, president, will open the meeting with a resume of the lesson. The discussion will be conducted by Mrs. E. W. Broemmelseik, who will give a preliminary survey of the "Elizabethan Contribution to the Novelist's Art." Other topics will be given by Mrs. E. H. Sager, Mrs. E. L. Pleitsch, Mrs. R. B. Huette and Mrs. Evalyn F. Heerich.

The Friday Club will hold its first meeting of the season Oct. 3, at the home of Mrs. James H. McCabe, 5611 Bartmer avenue, with Mrs. Elizabeth Sherzer assistant hostess. A paper on the life of Napoleon will be presented by Mrs. Sherzer, and a discussion will be led by Mrs. William H. Allen and Mrs. C. W. Middleton. A program of music by French composers will be given.

The officers of the club are: President, Mrs. W. H. Wright; vice president, Mrs. M. C. Younglove; recording secretary, Mrs. Wilson A. Taylor; corresponding secretary, Mrs. Joseph W. Jamison; treasurer, Mrs. O. H. Bill; directors, Mrs. Joseph T. Davis and Miss Hazel Howe.

Agnes Ruth Hoffinger, president of St. Louis Tercentenary Shakspeare Society, will deliver a public address on "Life Lessons in the Tempest," tomorrow afternoon, at 2 p. m., in Vandervoort's Music Hall.

Mrs. Frederick Harrington, Mrs. Victor J. Baltzer and Mrs. L. A. Bradbury will serve on the Audience Committee.

Fritz Leiber and his company will be honor guests at a luncheon Thursday, Oct. 16, at 1 p. m., at Hotel Statler.

The next meeting of Clio Delphian Chapter will be held at the home of Mrs. William Miles, 6947 Columbia avenue, Monday, Oct. 13.

For the purpose of signing their charter, the 50 members of the Spirit of St. Louis Delphian Chapter and their friends will attend a luncheon at Hotel Kings-Way Thursday, Oct. 9, at 12:30 p. m. This will be followed by the regular bi-monthly meeting at 2 p. m. Mrs. Donald MacDonald is president of the chapter, and will preside. Mrs. Myrl A. Rollins, 6064 Westminster place, has charge of arrangements.

The annual luncheon and Christmas gift party of the Woman's Missionary Society of West Presbyterian Church will be held at 12:30 p. m. Tuesday in the parlors of the church. The speaker will be Miss Winifred Shannon, a teacher in the American Junior College for Women, in Beirut, Syria.

Mrs. E. K. Bushman will speak on "The Rise of the Jewish Religion," and a group of songs will be given by Mrs. Madalene Johnson, accompanied by Mrs. Grace Newman. Mrs. William H. Bissland, the president, will preside, and the program will be under the direction of Mrs. William B. Lampe. Mrs. James H. McCabe and Mrs. Frank C. Davidson.

The luncheon will be served by Mrs. W. E. Mantiply and members of her missionary circle, assisted by Mrs. J. G. Gatlin, hospitality chairman, and Mrs. W. H. Nash, room chairman. The tables will be presided over by leaders of the missionary circles, including Mrs. W. S. Walter, Mrs. William H. Pape, Mrs. George Weber, Mrs. William H. Moulton, Mrs. H. G. Nicks, Mrs. W. B. Bennett, Mrs. J. M. Dubbs, Mrs. C. H. Krause and Mrs. P. W. Keith.

While in the city Miss Shannon will be a guest of the Rev. and Mrs. William B. Lampe, 6 Thornby place.

St. Louis Council of National Congress of Parents and Teachers will hold its regular monthly meeting Thursday, at 1:30 p. m., in the assembly room of the Board of Education, with the president, Mrs. Charles Lambur, presiding. Mrs. Hagedorn will lead a round table discussion on "Character Building."

The Parent-Teacher Mother Singers will sing at the St. Louis District of National Congress of Par-

Continued on Next Page.

WE CLEAN RUGS ONLY
We Specialize in Cleaning Rugs and Carpets Only.
32 Years in Business
EMPIRE Carpet Cleaning CO.
Phone FRanklin 4855

EUGENE
GENUINE EUGENE WAVE $6.00
HOTEL STATLER BEAUTY PARLOR
(Central 1400 North Mezzanine

CROQUIGNOLE
Permanent Wave is natural looking; easily cared for; no setting required, complete. $5
FALL SPECIAL Permanent Wave with ringlet ends $2.50
GENUINE REALISTIC EUGENE OR FREDERIC. $6.50
GRANADA Beauty Shops
4539 Gravois 214 N. 6th St.
Riverside 9536 Room 223—GA. 6251

PERMANENT
Without Appointment.... SPECIAL.... $2.50
Our $10 Push-Up Wave $5.00 Complete
Shampoo and Finger Wave, 50c
TALBOT'S 1219 N. TAYLOR
½ Block South of Fxpo. DElmar 3024
Open Every Evening Until 9:00

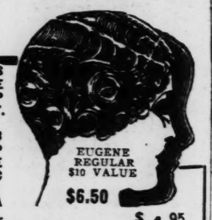

SEPT. SPECIAL
EUGENE REGULAR $10 VALUE
$6.50
Enecto Dye. Reg. $10 value $4.95
Belcano Facial with Mask $1.50
Belcano Cleanup.....75c
No-Tweeze Eyebrow Arch....50c
Shampoo Finger Wave 50c
Marcel....50c
Expert Manicuring 50c
RAY'S BEAUTY SHOPS
821 Locust St. CE. 1910
(Entrance through Karges)

Get the popular Peter Pan Permanent for a deep, soft Wave with beautiful ringlet ends. Looks just like naturally curly hair and is so easy to set yourself.
Satisfaction Guaranteed $5 Complete—No Extra Charges
Come in with or without appointment
Open Evenings.
Shampoo and Finger Wave 50¢
PETER PAN
PERMANENT WAVE SHOPPES
1127A N. Union FOrest 1210
756 Century Bldg. GAr. 6081
(313 North Ninth Street)

SPECIAL
Permanent Waves
For a Limited Time Only.
All the Curls You Need $1.95 Any Style You May Wish
Large, deep marcel permanent with or without ringlet ends. Also round curl or swirl wave.
PARIS VIE WAVE —This Wave has pleased thousands of St. Louisans. Reg. $10 Wave... $4.45
ALVETTA MARIK PUSH-UP WAVE Requires no setting. Will not wash out. Reg. $12 Wave.. $5.95
WARNER WAVE—Never any reduction or special price ever made on this permanent $10
LaRue PERMANENT WAVE SYSTEM
GArfield 6323-7453
6th and Olive, Opp. Famous-Barr

The quickest way to get home or office help—through a Post-Dispatch Want ad.

Webster Groves

MISS CATHERINE ANNAN, daughter of Mr. and Mrs. Roger P. Annan Jr., 205 South Plant avenue, and Miss Katherine Bush, daughter of Mr. and Mrs. John Bush of St. Louis, departed last week for Madison, Wis., to enter the University of Wisconsin.

Miss Margaret Watson, who has been spending a fortnight with her uncle and aunt, Mr. and Mrs. Jesse Skinner, 420 Oakwood avenue, departs today for her home at Colorado Springs.

Mrs. J. Robert Patterson of East Orange, N. J., is the guest of her mother, Mrs. Augusta W. Kendrick, 216 North Elm avenue.

Mrs. C. C. Bartholomew of Palatka, Fla., who has been visiting her parents, Judge and Mrs. Sam D. Hodgdon, 230 Sylvester avenue, departed last week for Boston to attention the national convention of the American Legion Auxiliary. Miss Mary L. Hodgdon has gone to Columbia to begin her senior year at Stephens College.

Mr. and Mrs. James Wellman Jr., 541 Baker avenue, have returned home from a motor trip to Louisville and Lexington, Ky.

Mr. and Mrs. John W. Cook, 222 Spencer road, have returned home from a late summer trip through Minnesota and Wisconsin. Their daughter, Miss Virginia Leigh Cook, who was graduated in June from Knox College, Cooperstown, N. Y., will attend Washington University this fall.

Mr. and Mrs. S. H. Kleinschmidt, 430 Oakwood avenue, returned home Sept. 20 from their summer home at Bay View, Mich. They were joined there late in August by their daughter, Miss Helen Kleinschmidt, who had spent the early part of the summer in motoring through Europe.

Mrs. James Howe, 540 East Big Bend road, arrived home Tuesday from Atlantic City, N. J., where, with her son and daughter-in-law, Mr. and Mrs. Nelson Howe of Clayton, she spent three weeks.

Mr. and Mrs. William Stoecker, 525 Sheffield avenue, and Mr. and Mrs. John B. Clayton Jr., 143 Gray avenue, entertained last Sunday at the Stoecker home with a dinner in celebration of Mrs. John B. Clayton Sr.'s birthday.

Mrs. Walter H. Timmon, 557 Oakwood avenue, entertained the Northwestern University Alumnae Association at a bridge luncheon yesterday afternoon. Mrs. Charles W. Martin, Mrs. J. B. Charlton and Mrs. W. R. Harris were assistant hostesses.

Miss Jane Scholz, daughter of Mr. and Mrs. Clifford O. Scholz, 33 North Maple avenue, departed Monday for Winter Park, Fla., where she will enter Rollins College.

Emmanuel Episcopal Guild will hold its second meeting of the season Tuesday afternoon at the home of Mrs. W. R. Rhodes, 9 Elm place.

Mrs. Paul J. Chamberlain has returned to her home at Los Angeles, after a visit of three weeks with her parents, Mr. and Mrs. A. J. Lincoln, 236 Sylvester avenue.

Mr. and Mrs. F. H. Below, and their son and daughter-in-law, Mr. and Mrs. Louis Wolf, 117 South Maple avenue, have returned from their summer home at Bear Lake, Minn.

Mr. and Mrs. Edwin A. Kayser, 815 East Big Bend road, have moved into their new home on Denny road, just north of Chaminade College.

Mrs. Clarence Appel, 102 South Elm avenue, was the hostess for her bridge club at luncheon Wednesday afternoon.

Mr. and Mrs. John B. Chipman, 461 Algonquin place, returned home last Saturday from their summer home, Fairview Cottage, near Denver, Colo. Mrs. George W. Adams, who was their guest for two months, returned with them and departed Monday for Minneapolis, Minn., to join Mr. Adams and make their future home.

Mr. and Mrs. H. D. Salveter of Passadena, Cal., who have been the guests of relatives in Webster Groves and St. Louis during the summer, will depart next week for California. They are now at the home of Mr. Salveter's father, H. C. Salveter, 451 Lee avenue. A family reunion was held Wednesday evening at the home of Mrs. W. C. Waggoner, 60 North Maple avenue, in celebration of Mr. H. C. Salveter's birthday.

Mr. and Mrs. Carl Lawton of Price and Clayton roads will entertain Thursday evening at Algonquin Country Club.

Mr. and Mrs. Percy Blackmer, 454 Sherwood drive, and their children have returned home from a motor trip through the Ozarks. They spent several days at Lake Taneycomo.

Mrs. E. L. Barber of Kansas City has returned home after a visit of a fortnight with friends in St. Louis and Webster Groves.

Governor to Address Church Club. Gov. Caulfield will address a meeting of the Brotherhood Club of the Webster Groves Presbyterian Church at the church Thursday evening.

W. C. T. U. Convention Tomorrow. The annual convention of the St. Louis W. C. T. U. will be held tomorrow in the assembly room of the Y. W. C. A., 1411 Locust street, with Mrs. J. W. Shankland, president of the union, presiding. P. A. Tate, State superintendent of the Anti-Saloon League, will address the group at the afternoon session.

Activities of Women's Clubs

Continued From Preceding Page.

ents and Teachers' Conference, under the direction of Prof. O. Wade Fallert, Wednesday, at 2 p. m., in January Hall of Washington University. Mrs. Jasper Blackburn and Mrs. Charles Gund are chairmen of Parent-Teacher Mothers Singers, sponsored by St. Louis Council and St. Louis County Council of National Congress of Parents and Teachers.

The Women's Missionary Councils of the Christian Churches of St. Louis County will convene in an all-day session Tuesday at the Hamilton avenue Christian Church. The Rev. George A. Quiggen, pastor of the Hamilton avenue church, will be the speaker. Mrs. N. L. Yonker will preside.

The St. Louis Writers' Guild will hold its first meeting of the season Tuesday evening at the home of Miss Shirley L. Seifert, 5774 De Giverville avenue. A subject will be chosen for the organization's next contest, and informal discussion will take the place of a program.

A meeting of the Confederate Dames Chapter, United Daughters of the Confederacy will be held at the residence of Mrs. S. M. Green, 3815 Magnolia avenue, Wednesday afternoon, at 2 o'clock. The assisting hostesses will be Mrs. H. T. Force and Mrs. Waller Edwards.

Mrs. Gilbert F. Close, 7267 Cornell avenue, entertained Chapter F H of P. E. O. at luncheon Wednesday. Mrs. R. F. Holden and Mrs. E. Chase gave reports of the State convention at Mexico, Mo., in June.

The Woman's Chamber of Commerce will have its first meeting of the autumn at the Town Club, Thursday at luncheon at 12:15 p. m. Miss Adela J. Niesen, will preside and Joseph Forshaw will be the principal speaker. His subject is "Shall me merge St. Louis and St. Louis County?" The membership committee, Mrs. Audie Whitley, chairman, is making a campaign for 500 members.

The luncheon will be followed by a card party, for which Mrs. Otto Arneson is chairman.

Mrs. James F. Cook, president of the Missouri branch of the National Congress of Parents and Teachers attended a meeting of the National Board of Managers in Swampscott, Mass. last week. On Thursday the delegates were taken on a drive to Lexington, Concord, Cambridge, Longfellow's house and Harvard University. The week of May 4, 1931, was selected for the thirty-fifth annual convention in Hot Springs, Ark.

Shampoo, Finger Wave and Trim, 50c
Nestle Circuline Wave, $5.00
La Vera Beauty Shop, 705 Olive St.
Room 303 Central Nat'l Bank Bldg. Open Tues. and Thurs. Eves.
Phone GArfield 7944 for Appointment

Skin Protection
SUN, wind and weather tend to roughen the skin. Protect it by using **Cutleura Soap** every day and **Cuticura Ointment** as needed. Nothing better for keeping the skin smooth, soft and clear. **Cutleura Talcum** is pure, smooth and fragrant, an ideal toilet powder.
Soap 25c. Ointment 25c. and 50c. Talcum 25c.
Proprietors: Potter Drug & Chemical Corporation, Malden, Mass.

THERE is extreme satisfaction in having your dresses especially designed and made for you by master designers and still more satisfaction in knowing that no one has a dress exactly like yours. You select the fabric—our designer will assist in choosing the proper style for your figure deftly accentuating all of your good lines—and then your dress problem is at an end.
This unusual service awaits you here—and the price is no more than you pay for the ready-made dress, less alteration charges.
For the convenience of business women, appointments can be made after 5 P. M.
Phone CEntral 7275
Lucille
DRESSES
1307 Washington Avenue

Someone in St. Louis may be looking for the property you have to sell, or they may be induced to look at yours if it is advertised in the Post-Dispatch. Phone your order or leave it with your nearest druggist.

Missouri Girl Made Happy

MANY times a child has everything to make her happy and still is dissatisfied. This may not be the youngster's fault. Often it is due to a condition mother can easily correct.
Take the experience of Mrs. H. G. Witte, 8845 Lawn Ave., St. Louis, who says: "Nothing seemed to please Clara Marie. She was fretful, feverish, suffered a lot from colds. She was constipated.
"We saw California Fig Syrup advertised and got some. It relieved her trouble promptly; made her bright and happy again. We have used it for three years now for all Clara Marie's upsets, and heartily recommend it to all parents."
Mothers by thousands praise this pure vegetable product. Children love its rich, fruity flavor. Doctors recommend its gentle aid to relieve constipation, feverishness, fretfulness, headaches; to open the bowels in colds or children's ailments.
Appetite is increased by the use of California Fig Syrup; breath is sweetened; coated tongue is cleared; digestion and assimilation are aided. Weak bowels and stomach are strengthened. It helps listless, ailing children to become strong and energetic again.
CALIFORNIA FIG SYRUP
THE RICH, FRUITY LAXATIVE AND TONIC FOR CHILDREN
For your protection, the *genuine* always bears the name *California*.

Monday at 9! See Our 6th Street Windows

Kline's Basement

Be Here Early for First Choice!

One of the Most Outstanding Value-Giving Events Kline's Has Held! A Tremendous Purchase at Great Savings Brings This Sale That Presents, at a Remarkably Low Price

$100 and $150 FUR COATS

SEALINE* .. LEOPARD CAT .. LAPIN .. SILVER MUSKRAT .. PONY .. BLACK CARACUL..BROWN CARACUL..MARMOT..Lovely, Selected Pelts That Are Fashioned..With Special Attention to Detail..Skilled Furriers Have Placed Their Stamp of Approval on Them .. and They're

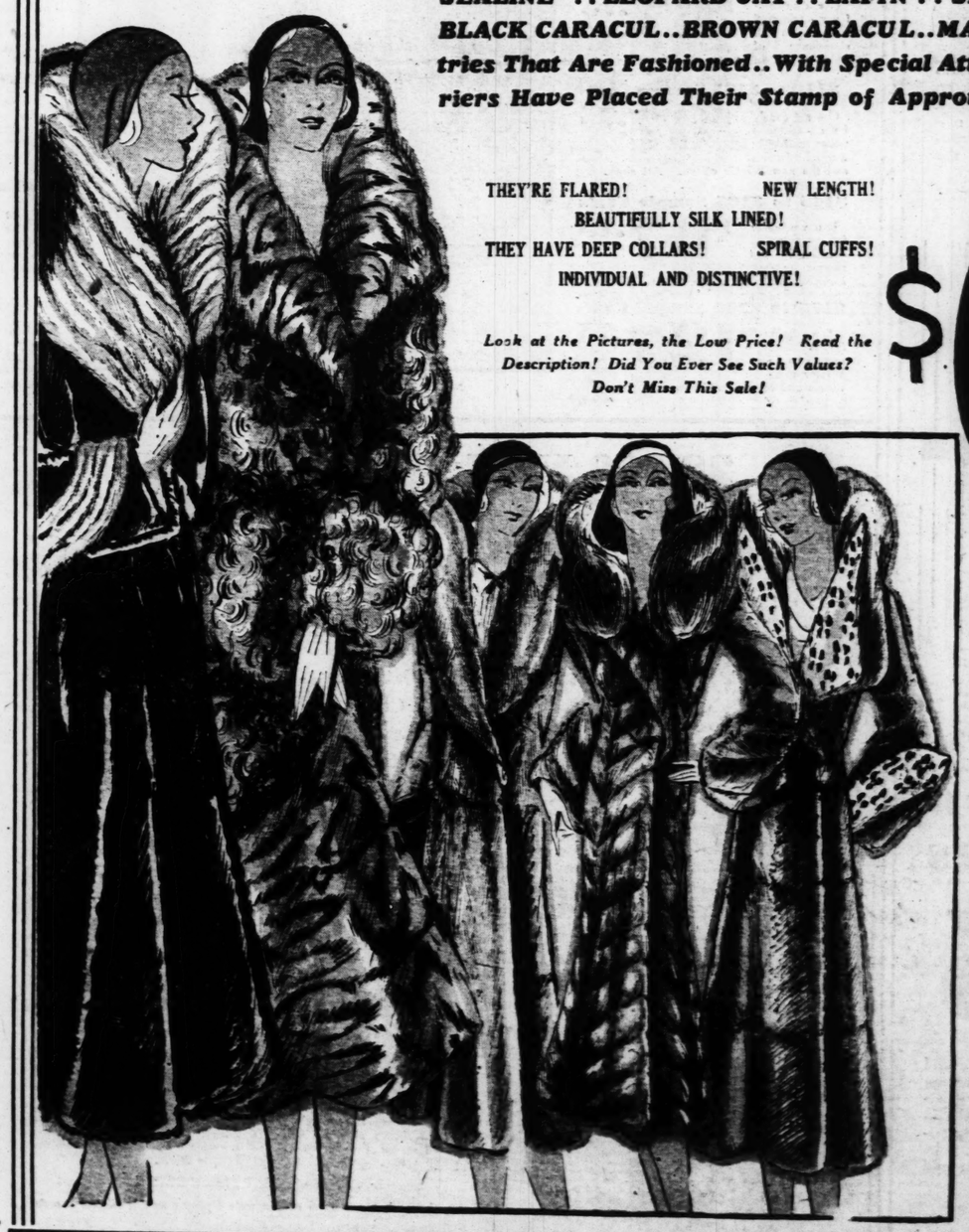

THEY'RE FLARED! NEW LENGTH!
BEAUTIFULLY SILK LINED!
THEY HAVE DEEP COLLARS! SPIRAL CUFFS!
INDIVIDUAL AND DISTINCTIVE!

Look at the Pictures, the Low Price! Read the Description! Did You Ever See Such Values? Don't Miss This Sale!

$69

Many One-of-a-Kind Samples, Too!

THERE are many ways in which you may be sure these Coats are unusually smart in styling, but the most important is the length . . . you can be sure that these Coats are the correct length . . . and have the charming details of the 1930 mode! You will be surprised that such handsome Coats may be sold for so little (we will take the credit . . . but pass the savings on to you)! Some are self-trimmed . . . others trimmed with rich contrasting furs. Sizes for everyone.

The Trimmings:
Leopard Fitch Fox Skunk Beaver Squirrel Ermine

A $5 Deposit Holds Your Coat
Free Storage Until Wanted

KLINE'S—Basement

*Byrd Cosey

Hair that sparkles!

No one can deny the importance of having the hair arranged in the style best suited to the individual type. Much of the effect is lost, however, unless the hair is kept soft, abundant, lustrous.
A million busy women and girls know the easiest way to keep the hair in perfect condition is with Danderine. The first application will show you how marvelously it removes excess oil from the hair; cleanses it; makes it sparkle with new life and lustre. It's so simple to use Danderine. All you do is put a little on your brush each time you arrange your hair! The consistent use of Danderine will help dissolve the worst dandruff; soothe, heal the scalp; stimulate the growth of long, silky abundant hair.
Danderine isn't sticky or oily; doesn't show. It makes the hair easy to manage; holds it in place for hours. "Set" your waves with it and see how much longer they stay in.
Danderine
The One Minute Hair Beautifier
AT ALL DRUG STORES—THIRTY FIVE CENTS

Any w... no-w...

The No-... EASY W... is mor... safe.

When the first damp-dry... on an EASY Washer, any... told what would happen... that the new device solv... haps the first appeal woul... lute personal safety.

But the new EASY doe... wringer. It saves more t... clothes than any other wa... more broken buttons, fla... No straining of fabrics, o... ments. No stretched o... ments. No deep hard-to... No water to lift or carry... wringing.

Sounds miraculous ma... EASY Washer *does* these... gently and thoroughly... Cleanses, rinses and dan...

Famous-Barr Co., 6th and O...
Laclede Gas Light Co., Oliv...
E. Affelder Furs, Co., 2304 S. Broadway
Beguite Elec. Co., 4343 Gravois Ave.
Best Dressie Co., 2719 Cherokee St.
Brentwood Radio & Refrig Co., 8833...
Manchester.
Crestiot Radio Co., 2179 Ivanhoe Ave.
Hamilton App. Co., 1528 South Big Road.

MISSOURI DEALERS
Affton—Johns Electric Co.
Cass Gravois—Home Appliance Co.
Hannibal—H. E. Baltzman
Jefferson City—Crowells Home Furnishers
Moberly—Forney & Son Furniture Co.
Overland—Overland Furniture Co.
Perryville—Perryville Radio Co.

Hair that sparkles!

No one can deny the importance of having the hair arranged in the style best suited to the individual face. Much of the effect is lost, however, unless the hair is kept soft, abundant, lustrous.

A million busy women and girls know the easiest way to keep the hair in perfect condition is with Danderine. The first application will show you how marvelously it removes excess oil from the hair; cleanses it; makes it sparkle with new life and lustre. It's so simple to use Danderine. All you do is put a little on your brush each time you arrange your hair! The consistent use of Danderine will help dissolve the worst dandruff; soothe, heal the scalp; stimulate the growth of long, silky abundant hair.

Danderine isn't sticky or oily; doesn't show. It makes the hair easy to manage; holds it in place for hours. "Set" your waves with it and see how much longer they stay in.

Danderine
The One Minute Hair Beautifier
AT ALL DRUG STORES—THIRTY FIVE CENTS

Ferguson

MRS. H. D. CONDIE, 40 North Elizabeth avenue, was hostess at a luncheon Wednesday in honor of her sister-in-law, Mrs. Churchill Clark, Pasadena, Cal., who with Mr. Clark is a house guest of Mr. and Mrs. Condie.

Mr. and Mrs. W. H. Tiffin, 227 South Florissant road, and their daughter, Mrs. A. N. Allen, and her infant daughter of Canton, Mo., have returned after visiting their son-in-law and daughter, Mr. and Mrs. H. E. Morton, Jackson, Mo.

Miss Marian Gibson, 319 Tiffin avenue, has resumed her studies at Central College, Fayette, Mo.

Mr. and Mrs. Chester Hamilton and Mrs. Hamilton's sister, Mrs. Robert Bonds, Oklahoma City, Ok., were week-end guests of Mr. Hamilton's brother-in-law and sister, Mr. and Mrs. E. W. Lake, 216 Wesley avenue.

Mr. and Mrs. C. M. Shirley, 102 Tiffin avenue, and Mrs. Virginia Hern, 145 South Florissant road, have returned after visiting Mr. and Mrs. Joel McDavid, Hillsboro, Ill.

Mr. and Mrs. Warren Mack and Mrs. J. T. Beery, State College, Pa., were week-end guests of Mr. and Mrs. G. W. Blackburn, 164 North Florissant road. Mrs. Beery is Mrs. Blackburn's sister-in-law.

Mrs. W. A. Downs and son, George, Tyler, Tex., and Mrs. J. J. Havey and two daughters, Chicago, arrived the first of the week, having been called by the serious illness of their mother, Mrs. G. Tiffin, 21 Tiffin avenue.

The Ferguson branch of the Needlework Guild of America will hold a meeting of directors tomorrow at the home of Mrs. John C. Atwood, 100 South Clay avenue.

Mrs. Ralph Magoon, 401 Wesley avenue, was hostess at a luncheon Monday.

Mrs. Harry B. Hazelton and her children, 510 Wesley avenue, who had a cottage at Long Beach, Cal., for the summer, have returned home. They made the return trip by way of Portland, Ore.; Vancouver, B. C., stopping at Banff and Lake Louise.

Mrs. M. A. Frohock, 21 Hereford avenue, is entertaining her mother, Mrs. M. Lowe, and her sister, Mrs. Robert Fairbanks, Boston, Mass.

Miss Frances Blackburn, 164 North Florissant road, who has been with the Red Cross in Nebraska, arrived the first of the week and left for Texas to work in the drouth area.

Mrs. Sarah Hamilton and Miss Mary Shafer, 101 Tiffin avenue, entertained the faculty of the Ferguson School at dinner Monday evening.

Mrs. Phil H. Sheridan, 319 Carson road, visited her daughter, Miss Marian, at Columbia, Mo., for several days.

Mrs. William McBlair, who spent the summer at Winona, Minn., has returned home. Her sons, William and James, who were with her, remained to re-enter school at Faribault, Minn.

Industrial Engineers' Meeting.

W. W. Reddle, manager of the arc-welding department of the Westinghouse Electric & Manufacturing Co., East Pittsburg, Pa., will address a meeting of the Industrial Engineers' Section of the St. Louis Electrical Board of Trade at 8 o'clock Tuesday night at the Westinghouse service department, 717 South Twelfth street.

Music Program for Yom Kippur.

A special program of sacred music has been arranged for the observance of Yom Kippur, the Jewish day of atonement, by Congregation Shaare Emeth, at Second Baptist Church, Kingshighway and Washington boulevards, Wednesday evening.

We Specialize in Permanent Waving and Do No Other Beauty Work!
With or Without Appointment

Special
Permanent Waves
For a Limited Time Only
$1.95

Paris Vif Wave, regular $10 wave. This week only.....$4.45
Alvetta Marie, Push-up Wave, requires no setting. $12 value for $5.95
Warner Wave, never any reduction on this wave, a beautiful wave for those who can afford it.....$10

New York
Permanent Wave System
9th Floor Holland Bldg., 211 N. 7th St. Between Pine and Olive Sts.
Phone GArfield 3648. GArfield 8345.

SPECIAL!
Permanent Waves
For a Limited Time Only
$1.95 OUR REGULAR $3.00 WAVE

PARIS VIF WAVE Has pleased thousands of women. Regular $10 Wave..$4.45
ALVETTA MARIE PUSH-UP WAVE—Requires no setting; will not wash out. Regular $12 Wave..$5.95
"WARNER WAVE" — Never any special prices or reduction made on this permanent...$10

FRISCO
Permanent Wave Method
237-238 Frisco Bldg., 906 Olive
OPEN EVENINGS GArfield 6843

We Specialize in Permanent Waving and Do No Other Beauty Work! Expert Operators.

The Post-Dispatch offers readers a far larger number of rooms for rent than are listed in all the other St. Louis newspapers combined. It is the recognized renting medium in St. Louis.

Biederman Furniture Company

15 Piece Mohair Living Room Outfit $119

Includes These Pieces:
Fan-Back Bed-Davenport
Armchair Button-Back Chair
Junior Shade Junior Base
Davenport-Table Mirror
Footstool Pillow
Metal Smoker End Table
Table Shade Table Base
Two Book Ends

Style, comfort, beauty in this luxurious outfit! Newest style fan-back bed-davenport, button-back chair and armchair in gorgeous mohair! Beautiful reverse cushions! Fifteen pieces in this wonderful Outfit! Sensational value! See it today!

$119
Very Easy Terms

Trade in Your Old Suite at a Liberal Allowance

Get a Radio for the World Series! Easy Terms!

$49.50 Less Tubes

All-electric, seven tubes (3 screen-grid) built-in dynamic speaker; a great distance getter; no blur, no distortion and the full resonant tone is marvelous. In a handsome genuine walnut cabinet of Gothic design!

Grained Walnut Enamel Cabinet Heater

Very artistically designed, with dome top and two-tone, cane-paneled, double-door front; beautifully shaped Queen Anne legs; all cast-iron inner unit!.....$22.45

Open Every Night—Very Easy Terms

OUT OF THE HIGH-RENT DISTRICT — Biederman FURNITURE COMPANY — LOWER PRICES FOR YOU

801-03-05-07-09-11 Franklin Ave.

Any woman could have foretold no-wringer washing

When the first damp-dryer replaced the wringer on an EASY Washer, any woman could have foretold what would happen: She would have known that the new device solved an old problem! Perhaps the first appeal would have been that of absolute personal safety.

But the new EASY does away with more than a wringer. It saves more time, more strength, more clothes than any other washer. With it there are no more broken buttons, flattened hooks or fasteners. No straining of fabrics, cracked silk or rayon garments. No stretched or distorted woolen garments. No deep hard-to-iron wrinkles in clothes. No water to lift or carry. No effort in rinsing or wringing.

Sounds miraculous maybe, but the no-wringer EASY Washer *does* these things. It washes more gently and thoroughly than human hands . . . Cleanses, rinses and damp-dries at the same time . . . Returns rinse and blue waters to proper tubs . . . Empties itself into sink or drain when through washing . . . All at a touch of a switch, the moving of a lever. No wonder this new machine today outsells all previous EASY types in the ratio of eight to one!

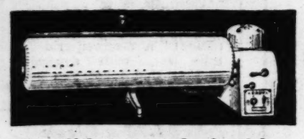

You'll be proud of tablecloth ironed in 5 minutes

New fingertip control EASY Ironer is the simplest to operate ever built. You can iron a tablecloth in 5 minutes and sit comfortably while you do it. Shirts, dresses—anything can be ironed better than by hand—and in a fraction of the time. Step into nearest EASY dealer's store and see how easy to operate this new ironer is. Iron several pieces yourself. Three models—all full-automatic—at lowest prices.

EASY WASHERS & IRONERS
EASY *Washers also supplied with 4-cycle gasoline motor for homes without electricity*

Free Trial Offer

There is one way to prove the sensational advantages of the no-wringer EASY Washer: Try it in your own home on your own clothes. See how you can wash, rinse and damp-dry your clothes at one time. See how it saves more time and labor than any other washer.

Simply call your nearest EASY dealer. He is listed in your telephone directory. He will bring a new EASY to your home and show you a modern miracle in washing clothes.

Exceptionally low payment down

Famous-Barr Co., 6th and Olive
Laclede Gas Light Co., Olive and 11th
Gaertner Electric Co., 3521 N. Grand Blvd.
B. Nugent Bros. D. G. Co., B'way & Washington
Scruggs, Vandervoort & Barney, 10th and Olive
Union House Furn. Co., 1126 Olive

MISSOURI DEALERS
Alton—Jehle Electric Co.
Cape Girardeau—Home Appliance Co.
Hannibal—H. E. Sultzman
Jefferson City—Crevelts Home Furnishers
Moberly—Forney & Son Furniture Co.
Overland—Overland Furniture Co.
Perryville—Perryville Radio Co.
St. Joseph—M. & K. Electric Co.
McKim Electric Co.
Sedalia—City Light & Traction Co.
Springfield—New Stores Co.

MISSOURI ELECTRIC POWER CO.
Doniphan, Fredericktown, Mansfield, Marshfield, Mountain Grove, Richland, Sullivan, Willow Springs

MISSOURI POWER & LIGHT CO.
Boonville, Brookfield, Centralia, Clarence, Clinton, Excelsior Springs, Edina, Hamilton, Huntsville, Jefferson City, Kirksville, La Grange, La Plata, Mexico, Moberly, Montgomery City, New Franklin, Novinger, New London, Pattonsburg, Perry, Plattsburg, Sturgeon, Vandalia, Wellsville

MISSOURI UTILITIES COMPANY
Cape Girardeau, Chaffee, Charleston, Dexter, Fisk, Forehoft, Gilmore, Poplar Bluff

ILLINOIS DEALERS
Alton—Alton Light & Power Co.
Belleville—Friedman Electric Co.
Collinsville—Sutter Electric Co.

Marks Electric Co., 4417 Shaw Ave.
Meicher-Schenc Hdwe., 4800 Natural Bridge Rd.
Mosley Furn. Co., 2108 E. Grand Blvd.
Oonk Radio Elec. Co., 5316 W. Florissant
Gregson Furn. Co., 4230 N. Broadway.
Jehle Electric Co., 8325 Acorn.
Kalb Electric Co., 2711 Big Bend Rd.
Padberg Hdwe. Co., 7912 Gravois Ave.
Pazdernik Hdwe. Co., 3302 Cherokee St.
Alderson Radio Store, 2546 N. Grand.
Reden Elec. Appl. Co., 4625 W. Florissant
The Rice Plbg. Co., 3613 Juniata Ave.
Roesch House Furn. Co., 1541 S. Bdway. 7001 Ivory Ave., 4766 Gravois Ave.
Spielberg Dry Goods Co., 2009 Cooper.
Thiele Hdwe. Co., 3029 Cherokee St.
Universal Radio & Supply Co., 1014 Olive
Webb Elec. Appl. Co., 1400 Hodiamont.
Louis Walker Co., Spring and Humphrey.
Kirkwood Radio & Elec. Co., 120 N. Kirkwood Rd.
Overland Furn. Co., 2004 Woodson Rd.
Fair Mercantile Co., 5255 Shaw.

Decatur—Linn & Scruggs Dry Goods Co.
East St. Louis—E. St Louis Lt. & Pw. Co.
Granite City—N. & R. Furniture Co.
Jacksonville—W. S. Ehnie & Bro
Litchfield—A. H. Niemann
Murphysboro—Home Appliance Store
Ottawa—Zimmermann Bros.
Springfield—Meador Electric Co.
Taylorville—F. S. Bolpitt Sons.

For Want Ad Results

With far more readers in St. Louis, and readers who are far more responsive, the Post-Dispatch offers advertisers a service and results which can be had in no other newspaper. Call MAin 1111 — for an adtaker and have your wants filled

TWO GREAT SPECIALS

REGULAR $10 WAVE

EUGENE

Compare this price with Eugene prices elsewhere and you will realize the special we are offering. We want your confidence. You must be satisfied. Any style you wish by our permanent waving experts.

$4.50 Includes 2 Shampoos and Setting

MASTER STEAM-OIL PROCESS Regular $6 Wave $2.50 Complete

We successfully wave over old permanents

Shampoo and Finger Wave 50c
Hot Oil Treatment 50c
Henna Pack 50c

Artiste Shoppe

4th FLOOR—ROOM 403 EQUITABLE BLDG. 613 LOCUST

Phone CEntral 9978 Opposite Famous-Barr Store
With or Without Appointments. Open Evenings.

Ambassador Beauty Shop
Permanent Wave ..$1.95
Shampoo and Finger Wave 50c
Licensed Shop
411 N. 7th St. GArfield 6179

BEAUTY SERVICE AT POPULAR PRICES

Marcel	25c
Finger Wave	25c
Manicure	25c
Eyebrow Arch	25c
Scalp Treatment	25c
Shampoo	25c
Permanent Wave (per curl)	15c
Hot Oil Shampoo	50c
Plain Facial	25c
Face Pack	50c

Ask about the Free Treatment for making straight hair naturally curly
MARY T. BENDER
Licensed Beauty Shop
359 N. Boyle Avenue—At Maryland
Lindell 3608

MANNE BROS.

5615-17-19-21-23 DELMAR BLVD.

St. Louis' Leading Home Furnishers.
Manufacturers of Living-Room Furniture.
Selling direct to you. Established 34 years.

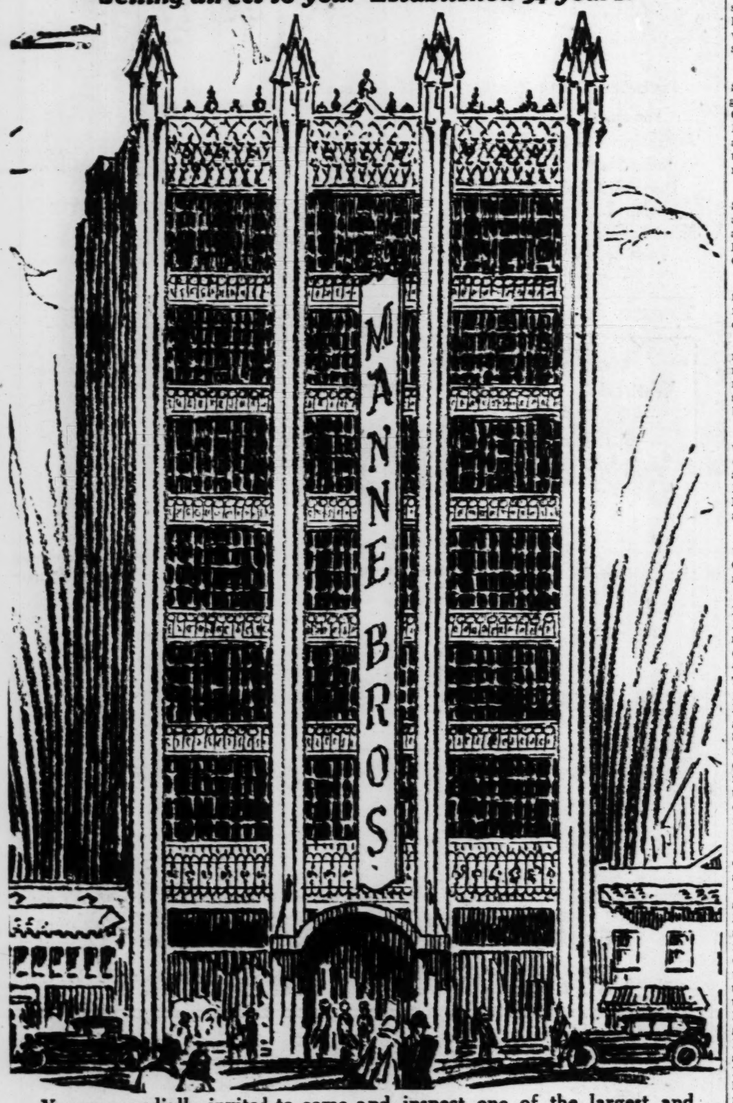

You are cordially invited to come and inspect one of the largest and most beautiful furniture establishments in the United States.

Eight entire floors and mezzanine devoted to the display of living-room, dining-room, bedroom and thousands of other pieces of modern furniture. Including the manufacturing of custom-built upholstered furniture.

Come and see furniture in the making. We welcome you.

Monday! One-Day Special

To better acquaint you with Manne Bros. and Manne-made Living-Room Suites we offer this unusually beautiful and comfortable

COGSWELL CHAIR

for Only $1

—when purchased with any Living-Room Suite, regardless of price.

The response at Manne Bros. will be tremendous, so we advise early shopping Monday.

LIBERAL TERMS OPEN NIGHTS

Kirkwood

MR. AND MRS. WILLIAM KEANE SMALL, 551 South Clay avenue, and their three young sons arrived home last week from a motor trip through the Northern states and Canada.

Mrs. John Martin, Alhambra, Cal., arrived last week by plane for a visit of two weeks with Mr. and Mrs. H. F. Lofquist, 605 Pearl avenue.

The Osage Hills Garden Club is giving a bridge party tomorrow evening at the Osage Country Club. Mrs. W. S. Fitzroy is in charge of arrangements and she will be assisted by Mrs. Ralph E. Graves, Mrs. Enno Kraehe, Mrs. T. J. Brown and Mrs. I. L. Williams.

Mr. and Mrs. J. Spencer Gould of Balmagoun, Geyer road, accompanied by Mrs. Gould's sister, Mrs. Henri Chouteau, motored to Connersville, Ind., last week-end for a short visit with relatives.

Mrs. Frank H. Morgan, 700 North Taylor avenue, and her daughter, Miss Jean Morgan, entertained Tuesday afternoon, complimenting Miss Gertrude McDonald.

Mr. and Mrs. Otis E. Turner, 329 Way avenue, entertained their evening bridge club at dinner last evening.

Mrs. Charles L. Newcomb, 522 South Geyer road, and her two sons, Harold and Herron, returned last week from Chautauqua, Ill., where they had a cottage for the summer months.

Mr. and Mrs. Forest P. Tralles of South Denny road had as their guests for several days Mr. and Mrs. George E. Tralles of Denver, Colo. Mr. George Tralles was godfather at the christening of his nephew, the small son of Mr. and Mrs. Forrest Tralles, last Sunday afternoon.

Mr. and Mrs. Alfred N. Engle of Scott and Miriam avenue have had as their guests for a short time Mr. and Mrs. Harvey Moore of Brookline, Mass., and Mr. and Mrs. Charles Tweedie of Jefferson City.

Mrs. Wallace Bell, 240 East Jefferson avenue, has returned home from a visit with Mrs. Cora Reid of Springfield, Ill.

Mrs. Louis A. Higgins, 213 Cornelia avenue, will entertain the members of the Glendale Community Club at its first meeting of the season Wednesday afternoon. Members and their guests played bridge.

Mr. and Mrs. W. King Ambler, who have been occupying the home of Mr. Ambler's parents on Gill avenue during the past summer, have taken an apartment at 447 North Kirkwood road, where they are now located.

Mrs. Bruce Hathaway, 716 Lawrence avenue, has gone to Jefferson City with her son, Bobby, to visit relatives for a fortnight.

The marriage of Miss Gertrude McDonald, daughter of Mr. and Mrs. Alexander McDonald of Berry road, to Edwin Charles Howell, son of Mr. and Mrs. Fred C. Howell, 418 East Adams avenue, took place Thursday evening at Grace Episcopal Church, the Rev. Francis J. Bloy officiating. The bride was given in marriage by her father. She wore a gown of eggshell satin made on princesse lines. The veil of tulle was fastened to the head in cap shape with inserts of lace trimmed in pearls and small sprays of orange blossoms. The bride carried ad arm bouquet of orchids and lilies of the valley. The matron of honor was Mrs. D. D. Colquhaun of Island Heights, N. J. She wore a gown of turquoise blue chiffon with large hat of tulle the same shade. The bridesmaids were Miss Dolly Howell, Miss Celeste East and Miss Mary Ann Faber. Their frocks were made alike in shades of coral satin trimmed in tulle and they wore large hats of coral pink tulle and carried arm bouquets of talisman roses. Mr. Howell had as his best man Charles Betts. The groomsmen were Maurice Boone, Roger Howell, Jack McAtee, Alexander McDonald and Donald Howell. A reception at the Woodlawn Inn followed the church ceremony. Mr. Howell took his bride East for a motor trip of three weeks. Upon their return they will occupy their home at 204 North Holmes avenue.

Mr. and Mrs. William Fuhri, 116 North Taylor avenue, departed last week for Fort Worth, Tex., where they will make their home.

Miss Elizabeth Broderick, 325 Woodlawn avenue, will entertain Saturday afternoon at her home at a bridge luncheon.

Mr. and Mrs. Marion R. Mann of Springfield, Mo., are the guests for a fortnight of Mrs. Mann's father, Irvine McGirk, and sister, Mrs. Elizabeth Green, 218 North Taylor avenue.

Mrs. Paul C. Knowlton, 113 West Clinton place, will entertain her bridge club at luncheon Tuesday afternoon.

SCOTTISH ESTATES FOR SALE

No Buyers Despite Scenery and Sporting Possibilities.

By the Associated Press.

GLASGOW, Sept. 27.—A million acres of Scotland, one-ninteenth of the country's total acreage is for sale and nobody wants to buy it.

Most of the land is sporting ground, but experts declare it can be cultivated. One agent has 750,000 acres for sale. In Argyllshire 14 estates are in the market, and some of Scotland's loveliest scenery is included in 28,000 acres for sale in the North. The Duke of Montrose recently offered to sell 40,000 acres—including Ben Lomond—but he did not receive a single offer.

Save $76 This Week On Our Newest
12-Pc. Davenport Bed Group

PRESENTED BY THE HUB AS THE
Furniture Style Show Week Feature

$149

WE PICTURE one of several special living-room groups assembled for National Furniture Style Show Week. This is an ideal way to completely furnish a room . . . harmonizing pieces are assembled at a price for the group that could not be equaled were you to purchase the pieces separately.

$8 a Month Pays for It

Davenport-Bed and Chair to Match in Mohair and Moquette, With Drop Carvings
Occasional Chair . . . Occasional Table
End Table . . . Footstool . . . Magazine Rack
Three Matching Candelabra Lamps as Shown
Smoker's Stand . . . Fancy Pillow
Every Piece Exactly as Pictured! All for $149

Special Value in a 4-Piece
Walnut Bedroom Suite

With Venetian Mirrors $145

Made to sell for $195 this attractive new Suite in matched grain walnut veneers is a Furniture Style Show Week feature at $145. Includes bed, canopy top chiffonrobe, dresser and Hollywood vanity with Venetian mirrors.

$8 a Month *Eagle Stamps*

9-Piece Walnut Dining Suite

$149 *$195 Value*

Dining-room special for Style Show Week. A massive Suite in finest matched grain walnut veneers with handsome carving. The 66-inch buffet, china cabinet, extension table, host's chair and five side chairs are included.

Only $8 a Month *Eagle Stamps*

$33 Enamel Circulator

$24.50

Latest design in Parlor Heaters. Heavy cast iron fire pot, improved draft control. Finished in walnut-grained enamel.

Only $2 a Month

9x12 AND 27x54 VEL-LOM-TEX, RUG, both for.. $18.50

Beautiful colors and patterns in soft, cushiony, durable Vel-Lom-Tex, a wool-surfaced Rug for modest budgets.

$27.50 9x12 Seamless Velvet Rugs	$19.75
$30 9x12 Axminster Rugs	$24.50
$35 9x12 Seamless Fringed Velvets	$24.50
$75 9x12 Heavy Quality Axminsters	$49.75
$85 9x12 All-Wool Wiltons, samples	$59.75
$2.50 27x54 Vel-Lom-Tex Throw Rugs	$1.50
9x12 Felt-Base Rugs, with border	$5.75
9x12 Genuine Cork Linoleum Rugs	$14.75
Heavy Cork Linoleum, square yard	55c

Get Your World's Series Radio AT THE HUB
Eagle Stamps! New Low Terms!

$1 a Week Pays for This Philco Baby Grand Radio

$49.50 Less Tubes

The little marvel of 1931 radios! A 3-screen-grid 7-tube set, with dynamic speaker that takes you everywhere on the air!

$1.75 a Week Pays for This
Majestic Radio

Regular Price	$126.50
Allowance	31.25
Complete With Tubes	$95.25

A wonderful saving! Trade in your old phonograph, piano or radio on this exquisite Majestic Lowboy with dynamic speaker.

Leading Makes! New Low Prices! Lowest Terms!
Downtown headquarters for new model Atwater Kent, RCA, Stewart-Warner, Majestic, Philco, Silver and Clarion Radios.

90 Days Free Service *Eagle Stamps*

A New Electric Mantel Clock

$10.50

This week only! Introductory price on a handsome, new design, with electric movement of split second accuracy. No winding, nothing to get out of order. Just plug it in any light socket and you have correct time always.

50c a Week

Hand-Carved Solid Walnut

End Table

$8.95

A beautiful new End Table design, handsomely carved tops and legs, in solid walnut. Special, while 50 last.

Open Every Evening This Week Until 9—Special Furniture Style Show Displays

THE HUB

41 YEARS OF FAITHFUL SERVICE
SEVENTH & WASHINGTON

PART FIVE.

Physician With Byrd Tells How Healt… Was Safeguar…

Living in Germ-Free C… cise and Carefully Pla… ness Away—Frozen…

By Dana Co…

Physician With the Byrd Ex…

THE Byrd Expedition arrived at … intact and every man well. Wh… had to be surmounted and the … tion of its contingents one begins t… extraordinary. No former expeditio… would be difficult even to find a si… nary life would all be well at the en…

Pure chance cannot account for … the uniformly good fortune that … seems to follow Byrd. Our well-… being in the Antarctic was the … natural sequence of the influence … exerted by Admiral Byrd, Bernt … Balchen and Lawrence Gould, who … from the start, having given prop… er consideration to the records of … former expeditions, worked incessantly on safety factors and efficiency.

Citing a single instance, it is perhaps not often realized that we owe to the late Fridtjof Nansen not only the first actual use of skis and of dog teams and light sledges in polar exploration, but also the practical means of preparing hot food on long sledge trips; and even less is it realized that any one of these items might be specifically life-saving.

The medical program, while largely concerned with definite preventive and precautionary measures, aimed first of all toward building up the resistance of the individual to the unusual demands of the environment. On other similar expeditions the least scratch toward the end of the season was likely to lead to ulceration and grave illness.

Keeping Men Mentally Fit.

We early realized the necessity of fostering a healthy mental equilibrium among men some of whom were liable to have difficulty in adjusting themselves to a social situation from which there was no escape. Accordingly, from the very first a definite yet reasonably elastic policy was adopted toward each specific individual type. Our general freedom from sickness speaks well enough for this program. Words of advice were dispensed more liberally than pills.

Extended advice as to proper foods once given was thereafter never required on the ships or at Little America. The proper foods were there, and well prepared and, varied daily menus were provided by Tennant and Reichert, each of whom was a good combination of steward and chef. The men found little difficulty in becoming accustomed to the necessarily coarse diet and there was never any serious dissatisfaction with the food. All of us grew to think of caribou hair and occasional other equipment as really part of the soup.

Health is so largely a matter of nutrition that once proper food is assured with reasonable periods of work and rest, sickness in practically confined to the accidental. When one appreciates that careful planning was the largest factor in the safe return of the expedition, that due to hard work done in the early days of preparation we had none of the common ills of dietary or other indiscretions, and that we were able to throw off such other ills as arose from the unusual environment, no further words of praise need be given to the stewards, Greason, Tennant and Reichert, on whom this work fell.

A Health Resort.

Little America was a health resort. Previous expeditions had reported life in the Antarctic a picnic once one was settled there and true enough, we found the only hazards or real discomfort were on the trail away from the camp. At Little America were warmth, dry beds, food in variety, and congenial diversions. We lived, as one would in an Alpine chalet on a high mountain pass. An active and vigorous existence

ewest
Group
49

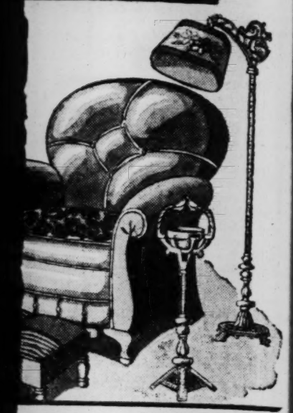

and Chair to Match
ette, With Drop Carvings
. . . Occasional Table
stool . . . Magazine Rack
delabra Lamps as Shown
. . . Fancy Pillow
s Pictured! All for $149

ut Dining Suite
49 $195 Value
tyle Show Week. A massive
ain walnut veneers with hand-
h buffet, china cabinet, exten-
d five side chairs are included.
Eagle Stamps

A New Electric
Mantel Clock
$10.50
This week only! Introductory price on a handsome, new design, with electric movement of split second accuracy. No winding, nothing to get out of order. Just plug it in any light socket and you have correct time always.
50c a Week

Hand-Carved Solid Walnut
End Table
$8.95
A beautiful new End Table design, handsomely carved tops and legs, in solid walnut. Special, while 50 last.

ST. LOUIS POST-DISPATCH
EDITORIAL SECTION
SPECIAL CONTRIBUTIONS

PART FIVE. ST. LOUIS, SUNDAY MORNING, SEPTEMBER 28, 1930. PAGES 1—4H

Physician With Byrd Expedition Tells How Health of Members Was Safeguarded in Antarctic

Living in Germ-Free Climate, Proper Exercise and Carefully Planned Diet Kept Illness Away—Frozen Faces and Limbs.

By Dana Coman, M. D.

Physician With the Byrd Expedition to the Antarctic.

THE Byrd Expedition arrived at its home port with the personnel intact and every man well. When one considers the hazards that had to be surmounted and the size and widely scattered distribution of its contingents one begins to appreciate that such a record is extraordinary. No former expedition ever had such good fortune. It would be difficult even to find a similar group of men who in ordinary life would all be well at the end of two years.

Pure chance cannot account for the uniformly good fortune that seems to follow Byrd. Our well-being in the Antarctic was the natural sequence of the influence exerted by Admiral Byrd, Bernt Balchen and Lawrence Gould, who from the start, having given proper consideration to the records of former expeditions, worked incessantly on safety factors and efficiency.

Citing a single instance, it is perhaps not often realized that we owe to the late Fridtjof Nansen not only the first actual use of skis and of dog teams and light sledges in polar exploration, but also the practical means of preparing hot food on long sledge trips; and even less is it realized that any one of these items might be specifically life-saving.

The medical program, while largely concerned with definite preventive and precautionary measures, aimed first of all toward building up the resistance of the individual to the unusual demands of the environment. On other similar expeditions the least scratch toward the end of the season was likely to lead to ulceration and grave illness.

Keeping Men Mentally Fit.

We early realized the necessity of fostering a healthy mental equilibrium among men some of whom were liable to have difficulty in adjusting themselves to a social situation from which there was no escape. Accordingly, from the very first a definite yet reasonably elastic policy was adopted toward each specific individual type. Our general freedom from sickness speaks well enough for this program. Words of advice were dispensed more liberally than pills.

Extended advice as to proper foods once given was thereafter never required on the ships or at Little America. The proper foods were there, and well prepared and varied daily menus were provided by Tennant and Reichert, each of whom was a good combination of steward and chef. The men found little difficulty in becoming accustomed to the necessarily coarse diet and there was never any serious dissatisfaction with the food. All of us grew to think of caribou hair and occasional other equipment as really part of the soup.

Health is so largely a matter of nutrition that once proper food is assured with reasonable periods of work and rest, sickness is practically confined to the accidental. When one appreciates that careful planning was the largest factor in the safe return of the expedition, that due to hard work done in the early days of preparation we had none of the common ills of dietary or other indiscretions, and that we were able to throw off such other ills as arose from the unusual environment, no further words of praise need be given to the stewards, Greason, Tennant and Reichert, on whom this work fell.

A Health Resort.

Little America was a health resort. Previous expeditions had reported life in the Antarctic a picnic once one was settled there, and true enough, we found the only hazards or real discomforts were on the trail away from the camp. At Little America were warmth, dry beds, food in variety, and congenial diversions. We lived, as one would in an Alpine chalet on a high mountain pass, an active and vigorous existence, free from temptation or the enervating demands of a feminine society.

Byrd kept himself fit by walking out every day whatever the weather. In addition he was one of the few consistent users of the gymnasium. Here he practiced weight-lifting and went through a series of exercises he had developed for every muscle of the body. Here, also, Bernt gave boxing instruction and sparred daily with several of the boys. Some of the rest of us went out occasionally, but found that after the regular daily duties the non-productive gymnasium work demanded just too much moral tenacity for our weak wills.

Occasionally in the afternoon we did our laundering. This involved carrying three times as much snow as the water needed, robbed the hut of just the amount of heat required to melt the snow, took several hours, and could much easier be put off until some other time. Hence, when we changed our shirts we generally wore the new one until it was definitely grayer than the old one, and then putting on the first one, which was thus comparatively clean, we found we could go on almost indefinitely, always having "another" shirt in reserve for special occasions.

Without Germs.

At the outset we realized that we were going to a practically germ-free place, where we ourselves would bring the only disease. It was essential that men, dogs and ships be kept clean and as free from disease-carriers as possible. This was by no means a simple program. Although the ships were repeatedly fumigated and rid of pests of all kinds, it was found impossible to carry fresh provisions in the tropics and keep free from insect pests, and when in New Zealand the dogs were taken aboard we saw the last of the scrupulously clean decks.

The condition of the men could be controlled to a certain extent and immunization programs carried out. We had one mild epidemic of "flu," which lasted three or four days after we had touched at one tropic port where the disease was prevalent at the time, but when we left our last contact with civilization we were remarkably free from the common respiratory and other minor affections.

As there was no significant disease among us and as a long incubation period had been passed without event before we had settled at our destination, we felt assured that at Little America a host of possible ills had been eliminated. We had the dogs, of course, or we would have reached the Antarctic practically free of any pathogenic organisms. However, we had no fear of common colds, sore throat, or any bronchial or pulmonary complaint. The ability of the men to shake off various slight affections before they were well started was largely due to the preliminary treatments the men had received before the expedition left New York.

An Amateur Crew.

With the amateur crew we had, heaven knows why we never had any serious accidents. We became accustomed to freezing the face so that those of us who were out in cold weather paid little attention to it and our friends were the ones mostly concerned for us. It was not the same, however, with

Continued on Page 3, Column 3.

Argentina's Revolution a House-Cleaning After Years of Political Mismanagement

New Provisional President Indicts His Predecessor

The former President of Argentina, Hipolito Irigoyen, and his successor in office after a quick revolution, Gen. Evaristo Uriburu.

Irigoyen Policies, It Is Declared, Almost Doubled the National Debt and Disorganized Business and Finance — Incompetence and Bribery Attributed to Lesser Government Employes.

By PROVISIONAL PRESIDENT JOSE E. FRANCISCO URIBURU.

(Copyright, 1930.)

BUENOS AIRES, Sept. 20.

REVOLUTION came to Argentina because its people felt that the policies of Dr. Hipolito Irigoyen would carry the country to ruin. In order fully to comprehend the extent of the revolutionary movement, it is necessary to contemplate the general situation of the country from the year 1916 to the revolution itself. Later, in this series of articles, I will tell the program of the provisional government at home and abroad.

Properly speaking, the evils of the country began with the first administration of Dr. Irigoyen. In effect, one may say from a purely social viewpoint, from the very first hour of his administration Dr. Irigoyen failed to seek the collaboration of the ablest men. With some exceptions the executive corps of the first administration were very inferior when we consider the difficulties of the positions they had to fill. Thus, results of the lack of co-ordination in the public services were soon seen. The lack of talent was noticeable in the slowness of governmental proceedings and the disorderly application of the means of government.

With the passage of time, these defects were accentuated and many others appeared. Little by little departmental laxity began to envelop everything. The payment of tips or gratuities came to be the most efficacious method by which one could obtain the speedy settlement of any official business.

Opposition Always Drowned Out.

The first administration of Irigoyen was distinguished by grave allegations against the honesty of its proceedings, these denunciations being made in Congress by responsible deputies who like the present Minister of the Interior proposed in the Chamber of Deputies that impeachment proceedings against the President be brought forward in the Senate in accordance with the Argentine constitution. In this period also came the celebrated accusations against the Minister of Finance and the Minister of Agriculture made by the same deputy, with respect to the business of the exportation of sugar, merchandise in transit, exportation and transportation of gold, dishonest negotiations touching the state railroads, exportation of wheat, the purchase of flour and the purchase of jute sacks and sisal-fiber.

The considerable majority which the Irigoyen forces always had at their disposal always drowned the voice of opposition. It was not possible to adopt measures that seemed necessary to satisfy public demands for redress. And the evil that might have been entirely extirpated by means of energetic corrective legislation extended itself to all the organs of government, thus infecting them.

At the end of the first presidency of Irigoyen his prestige had waned considerably on account of the diffusion through the entire body politic of the inefficient management of his administration. But Irigoyen, with a cunning that everybody recognized, immediately sponsored the candidacy of Dr. Alvear as his successor. Alvear possessed a charming personality; he was widely cultivated socially and his honor was indisputable.

Alvear represented, for the great majority of the opposition, a hope for a betterment of conditions. But despite his own power and that of his collaborators in the government, the influence of Irigoyen fettered his activities. Alvear sacrificed public interests to a poorly conceived and little understood sense of loyalty, as was seen when he himself was obliged to recognize his impotence in his efforts to arrest the triumph of Irigoyen.

Thus we arrive at the second administration of Irigoyen which was made possible by a widespread wave of self-seeking. Many of those who voted for him did so in the hope of deriving personal profit from his administration. These ambitions were fostered by Irigoyen.

In his two administrations Irigoyen's policies totally disorganized the country in every respect. In the institutional order of things he mocked at the constitution and crushed the autonomy of the provincial governments where he had intervened by simple decrees and for causes both arbitrary and capricious. Once he intervened because a provincial governor, although a model executive, such as Marcelino Ugarte in the province of Buenos Aires, was his adversary; at other times, as in La Rioja, because there existed a vacancy in the Federal Senate and he had not yet obtained the majority in the legislature of the Province necessary to assure the election of one of his followers. He intervened in Tucuman because a possible candidate for governor of that province, even though of his own party, was not acceptable to him.

Mismanagement in Money Matters.

All of these interventions responded to the crudest concepts of "Personalism" (the Irigoyenista were also known as "Personalists") which was endeavoring to impose itself by all possible methods, including those of confiscation of private wealth, such as have occurred in the Provinces of Mendoza and San Juan.

In the Department of Foreign Relations disorder prevailed, and the Argentine Republic was placed in an unenviable position. There can be cited, for example, the action of retiring the Argentine delegation from the League of Nations Assembly at Geneva, and that of failing in due observance of the rules of international courtesy such as when the Argentine Ambassadorship at Washington was left vacant for more than a year and a half and up until the date of Irigoyen's overthrow.

Innumerable details in the routine business of the Foreign Department were left in disorder; there was lacking the most elemental attention which the Minister of that department owed to the Foreign Diplomatic Corps in Buenos Aires as well as to the Argentine diplomats accredited to foreign governments.

In the realm of finance the same bad conditions prevailed. The budgets were never sanctioned in accordance with the needs of the country. Extraordinary expenditures were decreed by Ministers directly against the provisions of the national accounting laws. The number of official posts was increased by thousands and they were filled with the sole purpose of assuring additional votes for the administration. All loans were contracted on unfavorable terms. There was an excessive issuance of treasury notes.

One may calculate that the first administration of Irigoyen cost the country more than one billion pesos (approximately $400,000,000), wasted in unnecessary expenditures and illegal gratuities. In the very few days that the new Provisional Government has been in office, we have been able to prove in preliminary investigations that in the year and 10 months of the second Irigoyen administration there has been lost to the nation in the same manner a sum exceeding six hundred million pesos (about $250,000,000).

Country's Debt Almost Doubled.

A final investigation will reveal that the Radical Government had made the country debtor to the extent of the tragic sum of two billion pesos (approximately $800,000,000) or almost half of the country's total debt.

In the Department of Public Instruction, posts of primary teachers were filled by thousands of persons who did not even hold a degree of master. In the secondary schools, where the same sort of appointments were made, and in institutions of higher learning such as universities, etc., disorder prevailed. Since 1913, the universities have passed through a period of violence never previously dreamed of in the institutions of higher culture. Strikes and protests of university students became the normal state in these institutions.

In the army and the navy the organic laws were freely thrust aside. Discipline was relaxed. The future was closed to officers of merit and through this situation there were extraordinary occurrences such as the incorporation in the army of officers who had been retired for many years, giving them the rank which would have been theirs had they remained continuously in the service, and

Continued on Page 3, Column 2.

Italian Fascists Have Nothing To Do With Political Revolts Elsewhere, Says Mussolini

Others May Apply Party's Broad Principles, But Usually the National Ills and Remedies Are Quite Different.

By Premier Benito Mussolini.

(Copyright, 1930.)

ROME, Sept. 27.

SINCE the advent of Fascism to power, there have been very few nations which have not had at least a beginning of movements which were called Fascist movements. Peculiar local conditions seem to have caused their existence and doubtless viewing the efficacy with which the Italian Fascist regime ruled, they projected a similar result for their own country. Some were born of anti-communism, others fought the inaction of the ruling party, some were anti-Catholic and still others anti-Semitic. The variety of aims, the origin and their formation, indicate that while these movements were called Fascist movements, there was no general conception of one idea, nor was there even any relation between the several organizations of the various countries.

Italian Fascism has kept scrupulously aloof from all these so-called Fascist movements for the reason that ours is all our own, originated and built up in our own country to meet our own peculiar aims and purposes. The birth of Fascism was unattended by any infiltration of foreign or political dogmas or of parental post-natal influences similar to the movement beyond our frontiers. It was conceived and organized and developed on Italian soil and designed to meet the needs of the Italian nation which came out of the war with its victory disfigured not alone by foreign artifices, but also by the inability of our own statesmen to enforce the Italian demands for a just share in the spoils of the conquerors.

World Interest in Fascism.

Since we established our regime and have experienced a notable share of success, we have attracted the interest of statesmen and politicians all over the world who have wondered whether Fascism could be well fitted into their own systems of government. England, France and the United States have had their own attempts to organize a Fascism, while in Germany a party headed by Herr Adolf Hitler, which has recently sometimes been called the Fascist, made notable progress in the German elections of Sept. 14.

The results of those elections have been heralded as a triumph for Hitler and they unmistakably show the trend. A Parliament with 20 or more parties as experience has shown, especially in this post-war period, makes government delicate and difficult whereas it should be strong and decisive. When Fascism first entered the Italian Parliament our party had 38 Deputies out of 535, but when we seized power we stiffened governmental strength by mustering to our ranks the real leaders of our country's life, and continued from then on to rule. We do not trace a parallel in the German situation but above all the sign of the times can be seen in the way youth rallies to the new standard, leaving behind it the old shibboleths of liberalism, democracy and socialism.

We do not know how much Fascism could do for other countries because that is not within our scope. We insist that other nations should stay out of our internal affairs and for the same reason we are staying out of the internal affairs of others. We are committed to the good that Fascism does for Italy and if there are factors which can with a certain measure of efficiency be adopted by other countries, they are at liberty to appropriate whatever is good and convenient for them. To ask that anyone adopt our methods has never been within the slightest dream of our policy.

A German Creation.

Since the "Nazi" (National Socialist) or so-called German Fascists have now attracted the attention of a large international public, all eyes are being turned towards them. They are a German creation, wholly directed by German leaders and with a political campaign policy which is wholly German. Perhaps the only feature about them is that they are referred to as Fascists, while as everyone knows today, the word Fascism was coined to apply to the spirit of solidarity which has bound members of our organization since it was founded.

And then in so many other countries where so-called Fascist movements have come into existence, there is such a variety of aim in these organizations, these aims differing with different conditions. The movements in the United States which have been likened to the Fascist movement have been violently anti-Catholic, and yet such a stand on the part of the Italian Fascism could not even be countenanced as the Catholic church plays such a part in the life of our people.

Then, too, there has been a mixture of royalist and republican tendencies on the part of some, but in this the Fascism of Italy could not under any circumstances participate as we brought with us into power a reverence and worship of our reigning house which has strengthened and dignified it in the minds of all Italians. The English Fascists seemed anti-labor, and yet we have enacted more labor legislation than any other country in the world. The movements in other countries are therefore completely apart from us, as Fascism as we know it, is our own creation and was conceived for Italy.

Calls It "Revolution."

There is no doubt that abroad the full significance of Fascism as a governing force is not yet completely understood. We have created a new state and when we refer to the Fascist revolution, we mean just exactly revolution, for what has transpired has been as truly a revolution as any in history. We have created a whole new code of government, a whole new system of government. That our creation is a success is attested by the fact that we are a strong nation within and without.

What is perhaps little understood abroad is that the work of the regime touches the whole population. It is a reorganization of the whole country to meet its particular economic needs. To fight the economic battle in the world market, we have evolved the relation between producing and directing groups which is designed to increase the production of national wealth and to insure a fair distribution of that wealth. No government in the whole world has yet undertaken schemes so extensive and colossal as the Fascist regime; schemes which have completely changed the old system of the country's economic life by placing greater stress on agricultural riches and developing the nation's latent potentiality thereto, rather than letting land lie idle and allow congested cities to grow to consume the nation's living.

Government Reforms.

It would take volumes to tell of the reforms enacted by the Government in social well-being, maternity assistance, industrial compensation, pensions, insurance, etc. Volumes have already been written on the progress accomplished by Italy in the realm of social welfare. It is enough to examine our unemployment

Continued on Page 3, Column 2.

ST. LOUIS POST-DISPATCH

Founded by JOSEPH PULITZER
December 12, 1878
Published by
The Pulitzer Publishing Company
Twelfth Boulevard and Olive Street

THE POST-DISPATCH PLATFORM

I know that my retirement will make no difference in its cardinal principles; that it will always fight for progress and reform, never tolerate injustice or corruption, always fight demagogues of all parties, never belong to any party, always oppose privileged classes and public plunderers, never lack sympathy with the poor, always remain devoted to the public welfare, never be satisfied with merely printing news; always be drastically independent; never be afraid to attack wrong, whether by predatory plutocracy, or predatory poverty.

JOSEPH PULITZER.

April 10, 1907.

LETTERS FROM THE PEOPLE

De Valls Bluff and Other Bridges.

To the Editor of the Post-Dispatch:

I HAVE read with a great deal of interest of the sale of the De Valls Bluff bridge in Arkansas to the State. This was the outstanding example of how private interests exploit the public highways of the country by the construction of private toll bridges.

First, I want to commend the Post-Dispatch for the columns of publicity it has given this project and I say that this publicity had a great deal to do with settling a controversy that will save the public millions of dollars in the future.

It is true the owners charged the State a price over twice the actual cost of construction, but when you consider that this bridge is credited with earnings of from $250,000 to $500,000 annually it will be seen that it will be but a short time before the State will be in a position to declare the bridge free to the traveling public.

The bridge was looked upon as a gateway to the Southwest. The promoter, Harry Bovay, who has promoted other toll bridge projects in the Middle West, secured for the franchise granted by Congress not only all the common stock issued but also nearly $50,000 in cash. This confirms the statement that I have made on many occasions that toll bridge promoters had no interest in the construction of bridges other than from their own financial standpoint and that they sold the grants received from Congress.

Those of us who are opposed to toll bridges have been promised a hearing on bills pending for several years when Congress reconvenes in December. It is hoped that we can enact legislation that will prevent the construction of toll bridges by private interests in the future.

We have many newly constructed toll bridges across the Mississippi River. With two exceptions I understand these projects are not earning sufficient to pay the interest on the outstanding obligations. In one case the construction fund was overfinanced and the interest on the bonds is now being paid from that fund. The Cape Girardeau project has been almost a total loss to the investors. Bonds that sold at par on these projects can now be bought for prices ranging from $10 to $30. Despite this there is a movement on foot at the present time to construct a toll bridge across the Mississippi River in South St. Louis at Osage street or that vicinity. It is a new project. It would be folly for one to entertain an idea that a toll bridge costing several millions of dollars within a mile or two of a free bridge would ever be a financial success. Nevertheless, I have been urged not to oppose the granting of a franchise for the construction of this bridge.

If the people will not subscribe for toll bridge bonds the day of the private toll bridge will soon be at an end.

Again I congratulate the Post-Dispatch on the sale of the De Valls Bluff bridge to the State of Arkansas. The traveling public can in part thank your paper for bringing this about.

JOHN J. COCHRAN,
Representative.
Eleventh Missouri District.

For Exclusive Compensation Insurance.

To the Editor of the Post-Dispatch:

I NOTE in your editorial of Thursday, Sept. 18, on the subject of compensation insurance, the following sentence: "We are disposed to think that the states which permit private competition with their own funds in this field have a better idea than the one advocated in Missouri and effective in Ohio." I think this might be questioned. The Federal study, which you quoted earlier, showed an expense ratio of 38 per cent plus in private insurance, 4 per cent in exclusive State funds and 10.6 per cent in competitive State funds. The competitive fund thus costs two or three times as much to administer as the exclusive one. Where state and private companies act as competitive insurers, there is a tendency for the private companies to grab off the good risks and leave the poor ones to the state fund. The exclusive fund can operate at a lower cost and charge employers a lower premium.

C. W.

Unnamed Sonnet.

To the Editor of the Post-Dispatch:

I SHOULD be sad because the end is coming:
The moment when no longer will you care.
(I recognize the song that you are humming
So delicately to the stars out there.)

But who am I to argue that it matters?
I that am nothing when the cool white rain
Comes weeping through the night again, and patters
A cosmic tune upon the window pane.

I am not one to cherish long hereafter
A garden and a moonlit parapet;
I will forget our cruel mimic laughter
That you will never, never quite forget.

You will remember when the moon is bright,
And when the rain comes weeping through the night.

CARDINAL LE GROS.

TO THE CARDINALS!

We confess delight, but not surprise, at the Cardinals' brilliant victory. If we may be pardoned at so ecstatic a time as this for a bit of boastfulness, we have been saying all season that they are the best team in the league and needed only the nod of Lady Luck to gallop first under the wire.

When Wild Bill Hallahan on April 18 struck out 11 Cubs and yielded only two hits, we heralded his performance as a sign that when October rolled around there would be a world series at Grand and Dodier. On May 2, we noted that J. Roy Stockton of the Post-Dispatch staff had pronounced the Cards pennant contenders because of the excellence of their pitching, and that Hugh Fullerton, baseball's Delphic oracle, thought so, too, because he was impressed by the superior distribution of the team's strength. We said: "Bill Hallahan is the flaming youth that is lighting the way of our hopes. . . . There's a pennant in that left wing." There was.

May was a merry month at Sportsman's Park. By the 22nd the Cardinals had won 12 of their last 13 games, and we made so bold as to say, "They are now in second place, if you please, outhitting, outfielding and outgaming any team in the league." When in June, Flint Rhem signalized his return from Elba by pitching a beautiful game on a broiling Sunday afternoon, we, in Spartan mood, cried: "Shovel in the fuel, ye cosmic stokers!" July was a sad month, the Cardinals spending their earlier gains in wastrel fashion and demonstrating an inconstancy which gave the pop-eyed populace a long series of nervous shakes. Yet in that dark hour we pointed out the Cardinals continued "to evoke a medley of emotions—now lifting us to the heights, now dropping us to the depths, and always commanding our unflagging interest. They are more than a baseball team; they are a psychological potion."

They are still that psychological potion—in our opinion the most powerful and scintillating team in the history of baseball, notwithstanding there is not one Cardinal among Babe Ruth's all-stars. They have surpassed the feat of the old Boston Braves. They have eclipsed the flag-rush of the celebrated "Hitless Wonders." There are few, if any, parallels in baseball to their record of winning 35 of their last 40 games. The Brooklyn series and the New York series showed the Cardinals the gamest team the national pastime has ever known. They would not be beaten.

In the black and despairing days of early August, with the Cardinals limping along in fourth place, we said: "They are nine and a half games behind the soaring Brooklyn Robins—a desolate chasm to negotiate when the calendar has slipped into wilting August. With any other team the possibility of a pennant, in such gloomy circumstances, were a forlorn, yes, a futile, hope; but the Cardinals are not any other team. The Cardinals are the Cardinals, unparalleled, unpeered, unique and *sui generis*, before whom the dope abdicates, the traditions flicker out, the law of probability nose dives and the customary formulas of calculation subside."

"We wear no prophet's cloak," we blushingly admitted on Aug. 15, "but if the Cardinals should slaughter the Giants, massacre the Robins and annihilate the Cubs and finally perch on the pinnacle, this September into which we are heading will be something to talk about during the rest of the here and all of the hereafter." On Sept. 13, recognizing that the remainder of the schedule did not favor the Cardinals, we said: "We think they will win. After all, if the team plays to the end the way it has been playing, the schedule will not make any difference. That sort of team can knock over the big ones as easily as it can knock over the little ones."

It is fortunate for the National League that the race ended as it did, for the Cardinals are undoubtedly the best equipped and most spirited team of the lot, and the logical opponents of the cocky Athletics. Not the Cubs, nor the Robins, nor the Giants would have had a chance against Mack's machine. The Cards alone have the stuff it takes to redeem the National League from three straight, humiliating defeats in the World Series. Bring on the Athletics! We made Chicago and Brooklyn return the money sent for World Series tickets, and we will trail in the dust the proud plumes of "Lefty" Grove and the rest.

THE KING OF GOLF.

Like Alexander, Bobby Jones can only weep for other worlds to conquer. In a single season he has won the amateur and open championships both in the United States and England. It is something that no other golf player has ever done, and it establishes him securely as the superman of golf.

The Proverbs tell us that he that is slow to anger is better than the mighty; and he that ruleth his spirit than he that taketh a city. Nine years ago the same tournament from which Bobby emerged victor in Philadelphia yesterday was held in St. Louis. The Georgia boy who was to conquer the golf world had not then conquered himself. He lost his temper over a bad shot and broke up one of his clubs. He was never a contender in the tournament thereafter, and departed sadly from the scene while "Siege Gun" Guilford walked off with the cup.

Thus has Bobby demonstrated a very old moral.

PICTURES BY POE.

Interest in the three small pencil portraits which have been identified as the work of Edgar Allan Poe lies in the subjects. One is of Virginia Clemm, the dissolute dreamer's girl wife whose long illness and death heightened his morbidity and made more frequent the temporary crises of delirious fever. Another is of Mrs. Sarah Shelton, a woman of letters, who belonged to the poet's later years and their fits of platonic affection. The third is a self-portrait, the face of which indicates the wizard of words thought of himself as a man of resolution rather than as a victim of strange susceptibilities.

Thus the sketches, if genuine, are interesting as rare relics of the timeless and placeless writer and throw new if small lights on his tragic life. But they are little else. No drawings can add to the work of the gentle, obliging, devoted man, the irritable, somber, rebellious genius. He drew his pictures with words, not lines and curves. No sketch could show the love for the maiden who lived in the kingdom by the sea or the adoration for Helen of the hyacinth hair, the classic face, the Naiad airs. Only words could build the domes, spires, kingly halls and time-eaten towers of the strange city where Death reared himself a throne; the haunted palace, once fair, stately, radiant, with golden banners, now become the dominion of hideous throngs moving fantastically behind red-litten windows; the ghosts of the dying embers playing about the floor on that bleak December midnight; the lordly raven, grim and ominous in the gloating lamplight.

His tales, whether of death, wickedness, fatality or mystery, no less than the poetry, are full of settings, landscapes and situations so grotesque, so uncannily all-possessing that no artist has ever drawn them. Poe was a visionary, an imaginist. To the imagination of each reader must be left the conjuring of his pictures burning first with brilliant sheen, now with a dismal glow, but always burning.

CANDIDATES WORTH VOTING FOR.

Dwight W. Morrow, Republican, for Senator from New Jersey, because he is responsible for the friendliest relations that have ever existed between the United States and Mexico.

Wilbur L. Cross, Democrat, for Governor of Connecticut, because during his long deanship at Yale he built a reputation as a scholar and citizen which makes his stand on prohibition one of utmost importance.

George W. Norris, Republican, for Senator from Nebraska, because his courage and conscience, his steadfast refusal to compromise with his convictions and his faithful practice of political honesty is a great object lesson in the essential soundness of democracy.

Cordell Hull, Democrat, for Senator from Tennessee, because his long and industrious career in the House has made him widely known for intelligence and honesty in tariff matters.

Gifford Pinchot, Republican, for Governor of Pennsylvania, because, pre-eminent among conservationists and arch enemy of the Power Trust, he beat the Vare machine, is the implacable foe of the Philadelphia gang and illustrates anew the meaningless nature of the party label.

M. M. Neely, Democrat, for Senator from West Virginia, because during his previous term he fought a lone battle to have the Senate establish a legal limit for the amount of money which could be used in senatorial elections.

James Rolph, Republican, for Governor of California, because he is a known liberal and his nomination over the reactionary Gov. C. C. Young is a blow at political fanaticism along the Pacific coast.

Joseph T. Robinson, Democrat, for Senator from Arkansas, because he was broad enough to come back from the London naval conference and lead the debate for the treaty, despite the fact that its ratification would be considered a triumph for his political opponents.

James Couzens, Republican, for Senator from Michigan, because he is neither hampered by the demands of party regularity nor estopped from serving the people by the possession of great wealth.

J. Hamilton Lewis, Democrat, for Senator from Illinois, because he has taken an unequivocal stand on prohibition and is the opponent of Mrs. McCormick, whose excessive campaign expenses, cowardice and vindictive defiance have dragged the politics of Lincoln's State to lowest levels.

Philip La Follette, Republican, for Governor of Wisconsin, because he is perpetuating the family tradition of government for the people.

Edward P. Costigan, Democrat, for Senator from Colorado, because he is an outstanding fighter for the liberal cause.

William E. Borah, Republican, for Senator from Idaho, because he made a splendid fight against Judge Parker and "yellow dog" contracts, and is so often his useful and independent self.

James F. Byrnes, Democrat, for Senator from South Carolina, because as a Congressman he gained a reputation for character and standing and because he defeated Cole Blease, apostle of lynching.

Albert C. Ritchie, Democrat, for Governor of Maryland, because his administrations have been marked by true democratic tolerance, ordered liberty for the individual and the conviction that a self-governing state should be free to settle its local problems in conformity with the needs of its people.

ISRAEL WEINBERG'S AWAKENING.

Israel Weinberg, 44-year-old tailor of Miami, Fla., believed this was a free country where a man could think his own thoughts and utter them without molestation. He was under the impression that the right of thought and speech was what brought the Pilgrims here in the beginning. Moreover, he knew the Constitution forever guarantees freedom of speech to the citizens of the United States.

Nevertheless, because his thoughts did not conform to those of some other citizens of Miami, Weinberg was beaten, tarred, feathered, bound, gagged, wrapped in a white-hooded garment and thrown from an automobile in the downtown district of the illustrious Florida city. Weinberg, it is said, entertained communistic beliefs and had in his home literature on communism, racial equality, religion and other subjects. In such matters as religion, politics and the racial problem, it is not safe in Florida to think independently.

So Israel Weinberg has had an awakening. He knows that in some sections of the State of swamps and peonage, the first amendment to the Constitution does not exist, and civilization is still somewhere in the Neanderthal stage.

IN THE STATE OF ELIJAH P. LOVEJOY.

Merger of three newspapers in Rockford, Ill., under the presidency of Ruth Hanna McCormick has been announced by the Associated Press. Previous to the consolidation Mrs. McCormick possessed the Daily Republic, purchased some time prior to her race for the senatorial nomination. Lieutenant-Governor Fred E. Sterling was editor of the morning Star and the evening Register-Gazette. In the new organization, Rockford Consolidated Newspapers, Inc., he will be vice president under Mrs. McCormick, who will head the board of directors as well as hold the presidency.

Newspaper mergers upon occasion have left certain cities better off than they were before. An example is Springfield, Mass., where the publishers of the Daily Republican, famous journal of Samuel Bowles, purchased control of the other papers. The benefit or harm of consolidation depends entirely on those who are doing the consolidating. Benefit to Rockford as a result of the triple merger is highly doubtful. If Mrs. McCormick runs her monopoly as she is running her campaign for Senator the result will be anything but a credit to journalism in the State of Elijah P. Lovejoy, who accepted the martyr's death 93 years ago in Alton rather than yield to those forces which his Observer said "would forbid liberty of the press and the free expression of opinion."

"MAY WE FIGHT, UNCLE?"

The Case for Proposition No. 4

Proposition No. 4, for exclusive state insurance under the workmen's compensation law, will greatly reduce premiums now paid by employers, as well as correct the inequalities and injustices now prevalent under the private insurance system; Ohio employers aided inauguration of exclusive state insurance in that State, and are pleased with its results.

Written for the Post-Dispatch by R. T. Wood, President, Missouri Federation of Labor.

THE campaign launched by the Missouri State Federation of Labor, through the initiative, for the amendment of the workmen's compensation law, to provide for exclusive State insurance in the settlement of personal injury cases coming under the law, is no departure from the position the Federation has held for many years. Every law sponsored by the State Federation in the session of the Missouri General Assembly since 1919 has originally carried the exclusive State insurance plan.

Of the 16 states that have the State insurance feature in their workmen's compensation laws, seven have the exclusive State insurance plan. This means that all private insurance is prohibited. The employer either must insure in the State fund or carry his own insurance if he can show the Fund Commissioners that he is sufficiently solvent to do so. Under this system the employer pays his insurance premium into the State fund and the Fund Commissioners handle the claims for compensation, except that the State fund makes no profit and operates the business with very little friction and with much less expense.

* * *

Thus we will see that exclusive State insurance in the administration of workmen's compensation laws is not a new fantastic theory of some dreamer, but is in actual, practical, successful operation in seven states. The experience of these states has long since convinced us that State insurance is the more logical, practical and beneficial, both to the employer and the employe, who are the two vitally interested parties under the workmen's compensation law.

We placed proposition No. 4 on the ballot because it will greatly reduce the insurance premiums now being paid by employers under the law, and will at the same time enable us to amend the law, correcting some of the inequalities in its beneficent features. It will also enable the injured worker to receive a more just and adequate portion of what he is entitled to under the law, by the practical elimination of litigation and unnecessary delay in the settlement of personal injury cases, now being occasioned by the unwarranted and underhanded tactics being employed by the insurance claim adjusters. Some of them are resorting to unscrupulous methods in their attempt to beat down claims for compensation, and in many cases through the machinations of their physicians, injured workers have been forced back to work before they were in physical condition to perform their tasks.

* * *

The insurance companies have taken advantage of every known legal trick to weaken the law. They have appealed to the courts minor awards of the Workmen's Compensation Commission, where not enough money in compensation was involved to enable the injured worker to carry his case to the higher courts which necessitates the employment of counsel and the filing of briefs with the higher courts. Thereby important points of law have been established by default that entail a great loss of compensation in the more serious injuries. Thus by judicial decision the insurance companies have impaired the beneficent features of the workmen's compensation law.

Judging from the very unfavorable and distasteful experience the organized workers are having with the insurance claim adjusters and the manner in which we have had to combat them to secure just awards in accordance with the provisions of the law I am wondering just what experience the unfortunate unorganized worker is having with the cunning and more unscrupulous insurance claim adjuster who is very eager to show his company how much money he can save them by whittling down the compensation due the injured worker.

* * *

The insurance combinations will, of course, raise the hue and cry, in their opposition to the ratification of proposition No. 4, that exclusive State insurance is an entering wedge to state socialism. It is no more an entering wedge to state socialism than are the public ownership and operation of our public parks, public schools, public highways and the Federal postal system, or the municipally owned water plant of the largest metropolis of the State, St. Louis. All these enterprises were once privately owned and operated for private profit. But for the safety and welfare of the people these institutions were acquired by the State and Federal Government and operated in the interest of the people and for their safety and protection.

Now let us see what the organized employers and the organized workers of Ohio think of the Ohio workmen's compensation law. In 1917 the General Assembly of Ohio, with the full co-operation and approval of the Ohio Manufacturers' Association and the Ohio Federation of Labor, made the State fund the sole carrier of workmen's compensation insurance. The right of the Legislature to exclude the private insurance companies from the field was later upheld by both the State and Federal courts.

* * *

The Ohio employers have upheld the exclusive State fund in the Ohio law because they are convinced that they have secured insurance at a lower rate than they could have otherwise obtained, and that their employes have been provided with adequate medical services and compensation for loss of time with more promptness and in such a way as to reduce to a minimum the litigation and friction between employer and employe which is likely to arise in personal injury cases.

No one can successfully deny that the Ohio workmen's compensation law, with its exclusive State insurance feature, is a great benefit to both employers and injured employes. The cost of administration of the Ohio law under the State fund plan is approximately 2½ per cent of the premiums collected from the employers; whereas in Missouri, as in every other state where the private insurance companies carry the risks of the employers, the State Superintendent of Insurance allows the companies to deduct 40 per cent of the premiums they collect from the employers for administration expense and profit.

Therefore the Ohio law costs 26½ per cent less for administration than the Missouri law. Reflected in insurance premiums and considering refunds made to employers on their premiums by the State fund, the Ohio law is 50 per cent cheaper to the employer than the Missouri law, and in some instances there is a wider difference. For instance, for structural steel (erection), the premium rate in Missouri is $17.23 on the $100 payroll. The Ohio insurance manual gives a rate of $7.50 on the $100 payroll.

* * *

In the last session of the Missouri General Assembly, we attempted to secure some very important amendments to the law that would remedy some of the defects in the administration and adjust some of the inequalities. We were confronted with the spectacle of insurance lawyers and representatives appearing before the committee of the General Assembly in the guise of representing some group of employers, stubbornly contesting every amendment for improvement of the law. The major opposition to our amendments came from the insurance representatives, who were hiding behind the skirts of the employers' organizations. They have, therefore, become a very serious menace to the successful operation of the law.

The forces of organized labor are in thorough co-operation in our campaign for ratification of proposition No. 4.

Personal injury is incident to industry, and should not be made an object of personal gain. We hold that no individual or corporation should have the legal right, and certainly no moral right, to make fabulous profits out of the mangled flesh and crushed bones of the unfortunate workers, and the misery and suffering of their dependents.

* * *

The insurance premiums paid by the employer to insure his employes against industrial accident should be passed on to the injured worker with a minimum of litigation and no profit. The State being the conservator of the health, peace and safety of the people, it is therefore right and a matter of good public policy that the State should be the agency in conveying the compensation due the injured employe, thereby eliminating unnecessary litigation and delay and remedying the injustices now endured by the injured workers under the private insurance plan.

Fear or Thrift?

From the Brooklyn Eagle.

IS it thrift or fear of accident that keeps so large a proportion of Americans from trying flights at commercial airfields? Perhaps the question was answered by the experiment of the Gates Flying Service at the Holmes Airport, Jackson Heights, recently. A $1 minimum price for the day was announced. This meant one minute, one thrilling minute, in the air. For $2.50 one could be taken to the Queensborough bridge and back. And for $5 the trip circling the Battery was a bargain. The final showing was 5182 tickets sold, nearly all for the $1 flights. The crowd had to be herded in with ropes. There were old men and old women, mothers with youngsters, beaus and sweethearts, laughing and careless: not an evidence of fear anywhere. As a matter of fact, not a single accident was recorded. The natural conclusion is that among Americans air-shyness is almost nonexistent, but pocket-shyness is nearly universal.

CIVIL ENGINEERS TO TELL HOW TO IMPROVE CITY LIFE

Oldest Organization of Type in Country to Meet Here With Notables on Program.

INSPECTION TRIP OF WATER FRONT

Board of Direction to Open Sessions Today — Separate Meetings for Specialized Topics.

The fall meeting of the American Society of Civil Engineers, oldest engineers' institute in the country, having been founded in 1852, will be held here this week, preceded by a session of the society's board of direction.

Some of the world's most distinguished engineers are on the board of direction and other leaders in the profession are among the membership. About 500 members of the society, which has about 14,000 members, are expected to attend. Headquarters will be at Hotel Jefferson.

The board of direction will meet today tomorrow and Tuesday. Sessions of the society proper will be opened on Wednesday by W. W. Horner, president of the St. Louis section and chief engineer of paving and sewers for the city, following a welcome from Gov. Caulfield and a response by J. F. Coleman, New Orleans consulting engineer and society president.

Wednesday's program is designed around the theme of the modern city and its functions and needs. The speakers will be St. Louis experts, as follows: "Why the City?" Dr. W. F. Gephart, president of the First National Bank; "Municipal Preparedness," President Kinsey of the Board of Public Service; "Supervised Regional Expansion," A. P. Greensfelder, chairman of the University City Plan Commission and general contractor; "Water Supply," Edward Wegmann, consulting engineer and former Water Commissioner and director of Public Utilities; "Municipal Drainage," Horner; "Co-ordination of Terminals," F. G. Jonah, chief engineer of the Frisco Railway, and "Mass Transportation," R. J. Lockwood, consulting engineer and former assistant general manager of the Public Service Corporation.

Like a Corporation.

The purpose is to show that the modern city has become primarily a big public service corporation and to consider how to make it a better place in which to live.

Specialized topics will be presented at separate meetings of the construction, highway and waterways divisions on Thursday. St. Louisans on these programs will be: Baxter L. Brown, consulting engineer, opening the discussion on waterways; L. R. Viterbo, consulting engineer, on "Floating Foundations;" Director of Streets and Sewers Brooks, on advance qualification of contractors, and S. W. Bowen, on caisson foundations.

On Friday morning the construction, highway and surveying and mapping divisions will meet. Chief Engineer Cutler of the Missouri State Highway Department and County Highway Engineer Jablonsky of St. Louis County will address the road builders. Stanley Stokes, assistant vice president of the Union Electric Light & Power Co., will tell the third group about the aerial survey of power transmission lines between St. Louis and the Osage River dam being built near Bagnell, Mo.

Choice of Inspection Trips.

A choice of inspection trips will be offered Friday afternoon, to see the water front from the city harbor boat, to view the new underground terminal work of the Illinois Terminal System, to see Lambert-St. Louis Field, or anywhere else desired. On Saturday the engineers will be taken to the Bagnell dam by courtesy of the electric company and the Missouri Pacific Railroad, in a special train, observing the railroad's double-tracking work on the way.

A program of entertainment for the engineers' wives has been arranged by a committee headed by Mrs. Horner. There will be a dinner dance at Hotel Jefferson Wednesday evening.

A conference of members of student chapters of the society will be held Tuesday afternoon. Delegations from the student bodies of Washington, Missouri, Iowa and Kansas universities, Iowa State College and Rolla School of Mines are expected to attend the convention and to make special inspection trips to places of interest from the engineering standpoint.

Noted Engineers to Be Here.

The grades of member and associate member of the society are awarded only to engineers who have carried out work of considerable importance, and mean much within the profession. There are more than 200 members in and near St. Louis.

Among distinguished engineers on the board of direction, most of whom are expected to be here, are: President Coleman, an expert in drainage, river improvements, railroad work and public utility valuation; Harrison P. Eddy of Boston, Frank E. Winsor of Boston, Malcolm Pirnie of New York, A. T. Ruesenbury of New Orleans, Jo-

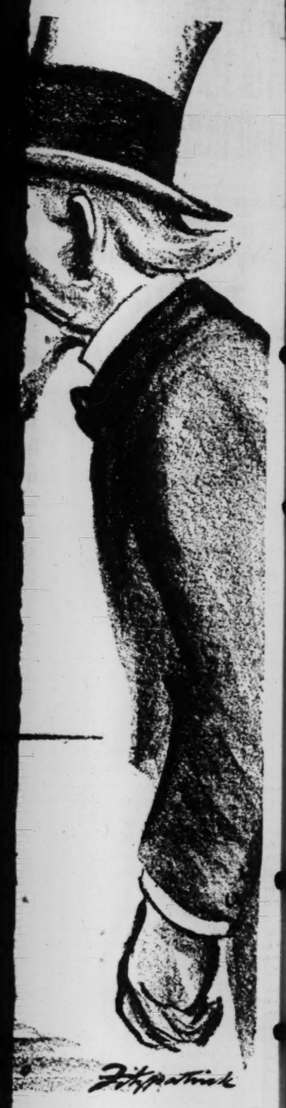

Fear or Thrift?

From the Brooklyn Eagle.

thrift or fear of accident that keeps
rge a proportion of Americans from
flights at commercial airfields? Per-
he question was answered by the ex-
nt of the Gates Flying Service at the
Airport, Jackson Heights, recently.
minimum price for the day was an-
ed. This meant one minute, one
g minute, in the air. For $2.50 one
e taken to the Queensborough bridge
ck. And for $5 the trip circling the
was a bargain. The final showing
182 tickets sold, nearly all for the $1
. The crowd had to be herded in
opes. There were old men and old
, mothers with youngsters, beaus and
earts, laughing and careless; not an
ce of fear anywhere. As a matter of
ot a single accident was recorded.
itural conclusion is that what Amer-
air-shyness is almost nonexistent, but
-shyness is nearly universal.

urance allows the companies to de-
0 per cent of the premiums they col-
om the employers for administration
e and profit.
efore the Ohio law costs 36½ per
ss for administration than the Mis-
w. Reflected in insurance premiums
nsidering refunds made to employ-
their premiums by the State fund,
io law is 50 per cent cheaper to the
yer than the Missouri law, and in
nstances there is a wider difference.
stance, for structural steel (erection),
emium rate in Missouri is $17.33 on
00 payroll. The Ohio insurance man-
ves a rate of $7.50 on the $100 pay-

• • •

he last session of the Missouri General
bly, we attempted to secure some very
ant amendments to the law that
remedy some of the defects in the
istration and adjust some of the in-
ies. We were confronted with the
le of insurance lawyers and repre-
ves appearing before the committees
General Assembly in the guise of
enting some group of employers, stub-
contesting every amendment for im-
ment of the law. The major opposition
amendments came from the insur-
epresentatives, who were hiding be-
he skirts of the employers' organiza-
They have, therefore, become a very
menace to the successful operation
law.
forces of organized labor are in
gh co-operation in our campaign for
ation of proposition No. 4.
onal injury is incident to industry, and
not be made an object of personal
We hold that no individual or cor-
on should have the legal right, and
ly no moral right, to make fabulous
out of the mangled flesh and crushed
of the unfortunate workers, and the
and suffering of their dependents.

• • •

Insurance premiums paid by the em-
to insure his employes against in-
l accident should be passed on to the
l worker with a minimum of litiga-
nd no profit. The State being the
vator of the health, peace and safety
people, it is therefore right and a
of good public policy that the State
be the agency in conveying the com-
tion due the injured employe, thereby
ating unnecessary litigation and delay
medying the injustices now endured
injured workers under the private
nce plan.

CIVIL ENGINEERS TO TELL HOW TO IMPROVE CITY LIFE

Oldest Organization of Type in Country to Meet Here With Notables on Program.

INSPECTION TRIP OF WATER FRONT

Board of Direction to Open Sessions Today — Separate Meetings for Specialized Topics.

The fall meeting of the American Society of Civil Engineers, oldest engineers' institute in the country, having been founded in 1852, will be held here this week, preceded by a session of the society's board of direction.

Some of the world's most distinguished engineers are on the board of direction and other leaders in the profession are among the membership. About 500 members of the society, which has about 14,- members, are expected to attend. Headquarters will be at Hotel Jefferson.

The board of direction will meet today, tomorrow and Tuesday. Sessions of the society proper will be opened on Wednesday by W. W. Horner, president of the St. Louis section and chief engineer of paving and sewers for the city, following a welcome from Gov. Caulfield and response by J. F. Coleman, New Orleans consulting engineer and society president.

Wednesday's program is designed around the theme of the modern city and its functions and needs. The speakers will be St. Louis experts, as follows: "Why We Grow," by W. F. Gephart, president of the First National Bank; "Municipal Preparedness," Major Kinsey of the Board of Public Service; "Supervised Regional Expansion," A. P. Greensfelder, chairman of the University City Commission and general consultant; "Water Supply," Edward Flad, consulting engineer and former Water Commissioner and Director of Public Utilities; "Municipal Drainage," Horner; "Co-ordination of Terminals," F. G. Jonah, chief engineer of the Frisco Railway, and "Mass Transportation," H. J. Lockwood, consulting engineer and former assistant general manager of the Public Service Company.

Like a Corporation.

The purpose is to show that the modern city has become primarily a big public service corporation which must consider how to make it a better place in which to live.

Specialized topics will be presented at separate meetings of the sanitation, highway and waterways divisions on Thursday. St. Louis papers on these programs will be: Baxter L. Brown, consulting engineer, opening the discussion on waterways; L. R. Viterbo, consulting engineer, on "Floating Foundations;" Director of Streets and Sewers Brooks, on advance qualification of contractors, and S. W. Bowen, on caisson foundations.

On Friday morning the construction, highway and surveying and mapping divisions will meet. Chief Engineer Cutler of the Missouri State Highway Department and County Highway Engineer Jablonsky of St. Louis County will address the road builders. Stanley Rokes, assistant vice president of the Union Electric Light & Power Co., will tell the third group about the aerial survey of power transmission lines between St. Louis and the Osage River dam being built near Bagnell, Mo.

Choice of Inspection Trips.

A choice of inspection trips will be offered Friday afternoon, to see the water front from the city harbor boat, to view the new underground terminal work of the Illinois Terminal System, to see Lambert-St. Louis Field, or anywhere else desired. On Saturday the engineers will be taken to the Bagnell dam by courtesy of the electric company and the Missouri Pacific Railroad, in a special train, observing the railroad's double-tracking work on the way.

A program of entertainment for the engineers' wives has been arranged by a committee headed by Mrs. Horner. There will be a dinner dance at Hotel Jefferson Wednesday evening.

A conference of members of student chapters of the society will be held Tuesday afternoon. Delegations from the student bodies of Washington, Missouri, Iowa and Kansas universities, Iowa State College and Rolla School of Mines are expected to attend the convention and to make special inspection trips to places of interest from the engineering standpoint.

Noted Engineers to Be Here.

The grades of member and associate member of the society are awarded only to engineers who have carried out work of considerable importance, and mean much within the profession. There are more than 200 members in and near St. Louis.

Among distinguished engineers on the board of direction, most of whom are expected to be here, are: President Coleman, an expert in drainage, river improvements, railroad work and public utility valuation; Harrison P. Eddy of Boston, Frank E. Winsor of Boston, Malcolm Pirnie of New York, A. T. Ackenbury of New Orleans, Joseph Jacobs of Seattle and Frederick Fowler of San Francisco, leaders in municipal sanitation and hydraulic work; Ralph Budd, president of the Great Northern Railroad; Lincoln Bush of New York, R. E. Dougherty, vice president of the New York Central Railroad; A. J. Hammond of Chicago, J. H. Johnston of the Georgia Public Service Commission, Charles H. Stevens, chief engineer of the Philadelphia Transit System, and J. A. Slattery, deputy chief engineer of transportation for New York City, leaders in transportation; Ole Singstad, chief engineer of the Holland Tunnel Commission, New York; Morris Knowles of Pittsburg, a leading city planner; Don McCrea, consulting engineer of the Arkansas Highway Commission; A. J. Dyer, president of the National Bridge Co.; Anson Marston, dean of engineering of Iowa State College; Prof. Clyde Morris of Ohio State University and Prof. Franklin Thomas of the California Institute of Technology.

Mussolini Disclaims Responsibility for Fascists Elsewhere

Continued From Page One.

schemes, our Government finance and our educational system, our reform in municipal administration. These are mute monuments to the work of Fascism and are so far-reaching that before a real conception of Italian Fascism can really be gained, it is necessary to feel the real renovation it meant for the nation. Fascism in no uncertain way has meant a new Italy.

Whether these movements which are called Fascist abroad will be able to enact a program as broad as ours can only be told after they have had a chance of directing the country. There is this significant fact, however, that the nations of the world have recognized the efficacy of the Fascist rule and have already begun to move toward the adoption of many Fascist principles. The ills of vacillating democracy are today striking some of the nations rather serious blows and well we may wonder in this stifling international competition how many are going to survive.

The present age is a new age in which speed and efficiency are counting. Government cannot stay behind in this procession but must be brought to full efficiency. The government which does not keep in step with the quickened pace of the time is bound to hold its nation behind in the onward march. Today more than ever before thinkers have dwelt upon what is wrong with democracy and the springing up of movements in practically every country signifies to the world the unrest over the old parliamentary systems.

New President Of Argentine Explains Revolt

Continued From Page One.

paying them corresponding salaries for all their years of inactivity.

The most inexcusable cases were the promotion accorded to an officer who for many years had been secluded in a lunatic asylum, and the posthumous promotion of several officers with the sole object of enabling their families to draw larger pensions.

Paralysis of Business.

All of this produced an atmosphere of intense disquiet. Capital was withdrawn in view of the uncertainty of the situation. Business was paralyzed and the nation's money was devalorized. The commercial and industrial world found itself as a soldier in battle awaiting the attack of the enemy.

When the opposition sought to make its voice heard in recent times the Government began persecuting it openly. There were criminal attempts against persons participating in political meetings in the capital of the Republic, as in the case of the Plaza Once; in the Province of Buenos Aires as in the case of the town of Lincoln; in the Province of Cordoba, as in Las Rosas; and in almost all of the departments of the Provinces of Mendoza and San Juan.

Moral, political, social, financial and economic causes which cannot be more amply analyzed in this article brought about an extreme situation. Never, as in the months that have passed since the beginning of this year, has Argentine society found itself in such a state of indecision, of fear, of misconfidence, and of disorientation respecting its own destiny. It knew not where it went. Everyone was profoundly convinced that such a state of affairs could not long continue but no one could foresee how it would terminate. The electoral triumph obtained by the opposition in the Federal Capital in the elections of last March and the resurgence of the same opposition in the Provinces of Buenos Aires, Cordoba and Entre Rios, made it clear at last that the people had comprehended the pernicious and dissolvent effects of the Irigoyen policy.

It was evident, however, that the country could not wait. Irigoyenism, which was sure to be defeated in subsequent elections, would nevertheless remain in power until such elections were effected, or for practically all the remaining years of Irigoyen's presidential term. In other words, everyone was sure that the next President would not be an Irigoyenist, but it was also a certainty that the country could not wait for the normal replacement of its legal and official authorities. Such was the state of the country in the last week of the Irigoyen regime.

(End Article I.)

Byrd's Physician Tells How Party's Health Was Guarded

Continued From Page One.

a frozen hand or foot; we became quickly and painfully aware of it and did not scoff at it. Rubbing the frozen part we found was very bad treatment, especially rubbing with snow, for the tissue was apt to be torn and bruised by such methods and an extensive crusted "burn" would result instead of a quick and complete return to normal.

As it was only necessary to bring the frost-bitten part back to body temperature, one held the hand gently over the part until circulation was re-established, or if a hand were frozen it was held next to the skin in the armpit or between the thighs. We had several bad freezings such as when Dean Smith lost his fur gloves while on top of one of the steel radio towers and had to climb down bare-handed, but in every case by calm and sensible treatment not a blister remained where a few minutes previously the part had been as white and stiff and lifeless as a plaster cast.

Bruises and muscle strains seemed to seal very slowly. A sledge runner fell on Larry Gould, giving him a black-and-blue arm that instead of healing in a few days was sore for several weeks; and Paul Siple, who seemed to pick out the hardest work to do, strained a shoulder muscle in chopping up dog food and as a result of the delayed tissue repair, carried his arm in a sling for a couple of months. With protective eyeglass that would not fog we suffered very little from snow glare.

Fight Against Scurvy.

The provisionng of our expedton followed dietary basis worked out largely on the advice of Prof. E. V. McCollum, the nutrition authority, and our statistical computations made by the heads of the diet school at the Johns Hopkins Hospital, the Misses Lewis and Rowe. Not only did this elimination of guesswork save considerable expense, but with an economical larder it provided a balanced ration furnishing the necessary calories, the essential food factors, minerals and roughage with an opportunity for variety sufficient to eliminate many of the diseases former large expeditions have suffered in polar regions.

Scurvy, of course, was especially kept in mind. And to combat it, we had citrus fruits in every conceivable form. We had such fruit preserved in syrup or partially dehydrated under carbon dioxide; we had vacuum-packed sterile fresh juice and the powdered whole fruit; and, most satisfactory of all, we had the actual frozen grapefruit and lemons which experimentally proved a brilliant success, for until the end of our stay when thawed out they were to all apearance, taste and reaction the fresh fruit.

Various forms of yeast, wheat germ, cod liver oil, etc., were provided, and powdered whole milk, malted milk, tinned sweet butter, whole wheat and white flour as well as cake flour and potato flour, frozen eggs and dried eggs, canned tomatoes, spinach, string beans, peas and unbleached green asparagus, and a large variety of carefully selected canned fruits, including cranberry sauce and applesauce, green gage and damson plums, etc., until we felt that even the most evasive vitamin must be present.

We anticipated the lack of mineral salts in the only water available, the melted neve or granular snow being practically distilled water, by providing lime, specially treated table salt and large quantities of dehydrated foods rich in potash, iron, etc. The dehydrated potatoes, for instance, had been scrubbed but not peeled, and the rice was unpolished. Paying attention to such items was a complicating detail, but without question was a large factor in our unusually satisfactory health record.

Besides frozen carcass beef, mutton, fresh pork, etc., which we carried, and for which extensive refrigeration was necessary across the tropics, the region itself provided a great abundance of whale meat, seal meat, penguin and skua gull. The whale meat was like very coarse beef, but slightly fishy; we preferred the Crabeater seal as less gamy than the Wedell variety; the penguin seemed like not overtender beef liver flavored with fish oil, and the skua gull, according to Jack Bursey, was not quite as good as the common seagull here.

But all these were sources of fresh meat; potentially at least, and Byrd by his own example tried more than any one else to get the men accustomed to this somewhat distasteful fare, for he realized the ever-present possibility of disaster, of the ships not being able to get through the ice pack, or of the isolation of one or the other contingent. Yet the best that most of us could do was to eat very small portions of these curiosa.

The emergency food for use on the trail and on the airplane flights proved exceptionally satisfactory. The pemmican, consisting of compressed blocks of a mixture of beef, suet and cereal, depends for its palatability and quality almost entirely upon the care used in its preparation. One of the last services Amundsen did for Byrd was to supervise the preparation of this product in Denmark. We found that we could depend quite freely upon the pemmican as our principal emergency food, many of us liking it so well that we know we will miss it on our first frosty morning.

The Eskimo biscuit, a hard bread rich in bran and containing finely shredded beef, formed a perfect balance for the pemmican. It contained a large amount of roughage and became a popular bedtime snack throughout the winter. Like the pemmican, it had been made with great care, Floyd Bennett and Bernt Balchen, supervising its preparation in Canada.

Rain Damages Irish Crops.

By the Associated Press.

DUBLIN, Sept. 27.—Continuous cold and rain have greatly damaged the harvest in the Free State. Many districts are under water. Hay and corn crops have suffered most, and from the west potato rot is reported.

Travel and Resorts

Commonwealth Hotel
Pine Grove at Diversey Pkway, CHICAGO, ILL.

An Ideal Location for Visitors
1 Block to famed Lincoln Park and Lake Michigan. Just 15 min. from center of town by bus or surface cars. All sports—boating, golf, tennis, etc. 250 large, attractively furnished outside rooms. Private bath with shower. Single Rooms, $2.50 and up. Private dining room; satisfying $1 dinners. Special Tourist weekly, monthly rates. Ample parking space, garage in connection. Phone Diversey 9810, or wire for reservations.

Hotel Kenmore
KENMORE AND WILSON AVE., CHICAGO. 150 rooms, Rates, $1.50, $2.50, Weekly, $8 to $15. Phone Longbeach 2720.

"A Home for Tourists"
CAMBRIDGE HOTEL
Quiet, homelike, where you rest in comfort. Lincoln Park one block. 2 blocks Sheridan Road 15 Min. to loop. Attract. cozy rms., $2.50 day up. Sunny 1, 2, 3, Rm. Kitch. Apts., mod. equip., day or wk., low rates. Tile baths, elec. refrig. Boats, bathing, golf, tennis, at door. Connect. garage. Adv. reserv. accepted. Write or wire
5530 Diversey Pky. Chicago, Ill.

MEDITERRANEAN
PALESTINE — EGYPT
Greatest Program in History of this famous Cruising Steamer
ROTTERDAM
Leaves New York
Feb. 5, 1931
under Holland-America Line's own management
71 days of delight
A trip to the "Eternal City," Rome, without extra charge
AMERICAN EXPRESS CO. in charge of shore excursions
The Rotterdam was recently entirely modernized. You will find her a model of modern comfort. Swimming pool, gymnasium and many spacious public salons. Excellently ventilated and spotlessly clean. Service and cuisine are the last word in perfection. Enjoyable and jolly entertainment.
For choice accommodations make reservations now. Rates from $955
Write for illustrated booklet
HOLLAND-AMERICA LINE
1003 Locust Street, St. Louis
Or Local Agents

WINTER CRUISES
FOR REAL REST, CHANGE OF SCENE!
AROUND THE WORLD—Life's grandest travel adventure! *Red Star* liner *Belgenland*, most famous world cruising ship, New York, Dec. 15. 133 days. Over a six-times-proved itinerary. $1750 up, including shore excursions.
MEDITERRANEAN—*White Star* liners *Britannic* (new) and *Adriatic*, 46 days, calling at principal points of tourist interest. Sailings: Jan. 8, 17; Feb. 26; Mar. 7. $695-$750 up, 1st Class; $420 Tourist 3rd Cabin—both including shore programs.
For full information apply R. J. Griffiths, Louderman Bldg., 11th and Locust Sts., Ground Floor, St. Louis, Mo., or any authorized Steamship Agent.
WHITE STAR LINE
RED STAR LINE
INTERNATIONAL MERCANTILE MARINE CO.

When in Chicago . . .
2 big reasons for stopping at Hotel Shoreland
First . . . you avoid the noise and clatter of the "loop." Get off the train at 53rd Street or Englewood. You live on the restful shores of Lake Michigan, facing the Park and the amazing new Outer Drive . . . yet but 10 minutes from the city-center.
Second . . . you will enjoy Hotel Shoreland's character and high standards of service, its refined elegance, its cosmopolitan atmosphere, noteworthy clientele. . . . and an extraordinary cuisine.
800 beautiful rooms affording every type of accommodation.
Rates are attractive. Your inquiry is cordially invited
HOTEL SHORELAND
Just 10 minutes to the City-center via Outer Drive or I. C. R. R. Electric
55th Street at the Lake - CHICAGO

"Look, Mother!" . . . . . A magic new world passes in review

. . . they watch it in comfort thru wide motor coach windows

NO two ways about it—you really see more wonderful scenery through motor coach windows than by any other public transportation.

And the pleasure is doubled when you are sure that the world's greatest motor coach system is protecting you and your loved ones . . . that the drivers are the best and most dependable . . . terminals and rest stops cleanest and most convenient.

Pickwick-Greyhound Lines alone assure this high standard of service and safety to nearly every city and town in America, over 36,000 miles of highway.

Going this way, you may be sure that coaches are most modern and in best mechanical condition; smoother riding, with deep, soft seat cushions, and a healthful heating system that keeps the right temperature year-round.

What will you find, besides an intimate, friendly acquaintance with America's finest scenery, and a smooth, comfortable journey? Why, more frequent, convenient schedules, terminals located in the business heart of each city, and a saving on any ticket you may buy.

Drop in at the office for full travel information. Ask about new ultra-modern equipment (NiteCoach and 53-passenger Duplex), now serving this city.

Big Reductions Still in Effect

CHICAGO	$ 5.00
INDIANAPOLIS	5.00
DETROIT	10.00
PITTSBURGH	13.00
NEW YORK	23.00
LOS ANGELES	35.10
SAN FRANCISCO	35.10
DENVER	15.00
KANSAS CITY	5.00
OMAHA	9.00
NEW ORLEANS	15.35
MEMPHIS	5.00
TULSA	10.00
EL PASO	32.00

Round Trip Specials

MEMPHIS	$ 6.00
BRANSON	12.50

Hundreds of Other Savings

PICKWICK GREYHOUND Lines

UNION MARKET BUS TERMINAL
6th & Morgan Streets
Tel. CEntral 7800

GREYHOUND Lines

Beautiful Booklet for You
You'll want one of our attractive new 32-page booklets, "America's Scenic Highways", with dozens of beautiful photographs of scenic, historic spots throughout America. Just fill in the coupon and mail it to Information Bureau, Pickwick-Greyhound Lines, 6th & Morgan Sts., St. Louis.
Name
Address
City and State PDS

GASOLINE, MOTOR OILS — GREASES
FURNACE DISTILLATE, FUEL OILS
Globe Ethyl Gasoline
Distributors:
LAESSIG'S OIL PRODUCTS, INC.
Works: 410-422 S. Theresa Ave. JEfferson 7781 and 9226

Industrial and Commercial News and Information

Industrial Progress - Civic Advancement Trade Briefs

FRANCIS, BRO. & CO.
Established 1877
Investment Securities
4th & Olive Sts. St. Louis

Complete Investment Service
Members New York Stock Exchange
Knight, Dysart & Gamble
401 Olive GArfield 1850

ALWAYS PULLING FOR ST. LOUIS — COTTON BELT ROUTES — SERVING THE GREAT SOUTHWEST

PLEASANT AND ECONOMICAL VACATIONS HERE OR ABROAD
Consult Our Travel Department
FIDELITY BANK & TRUST CO.
1122 WASHINGTON AVE.
Complete Travel Service and Information

ILLINOIS TERMINAL R.R. SYSTEM
Serving St. Louis and "East Side" Industrial District
Building for the St. Louis of Tomorrow
GENERAL OFFICES
1221 Locust St. St. Louis, Mo.

ST. LOUIS TERMINAL WAREHOUSE COMPANY
SERVICE THAT EXCELS
You can distribute more economically by establishing your office and warehouse with us.
Largest warehouse organization in St. Louis: 5 warehouses conveniently located, all on railroad tracks. Freight forwarding city and long-distance truck delivery.
Call Main 4927 — General Offices 9th St. and Clark Ave.

HUG
MOTOR TRUCKS
THE HUG COMPANY Highland, Ill.
Factory Branch 4439 Manchester, St. Louis, Mo.

How Rail Transportation First Came to St. Louis

The Name of the City Appeared, for the First Time, in the Title of a Railroad Corporation, in January, 1837.

Before the first railroad in the United States had been in successful operation for a period of five years, agitation had begun for the building of rail lines into St. Louis from the East and out of St. Louis to the great Southwest, according to Columbus Haile, president of the Missouri, Kansas & Texas Lines.

Building of America's great system of rail transportation began little more than a century ago. Within 25 years from that beginning, the railroads became the main transportation agency of the country and within a century they had developed into almost the sole means of overland transportation.

The rapid expansion of rail transportation is not a matter of wonder, for commerce, ever dependent for progress chiefly on transportation, is quick to avail itself of improved means and agencies. Early civilizations in all countries clung perforce to the seaboard and the waterways because water craft provided the most economical and expeditious means of distance communication and transport. The development of the United States into the first great continental commercial nation was coincident with the growth of its rail systems, and American commerce must continue to rely on railroad transportation in increasing measure, President Haile said.

St. Louis' First Railroad.

The name of St. Louis appeared for the first time in the name of a railroad corporation in January, 1837; the St. Louis & Belleview Mineral Railroad Co., which was the progenitor of the first railroad actually to operate out of St. Louis.

Great names appear on the list of the early advocates of rail development from St. Louis. Thomas H. Benton was the first advocate in Congress of a Pacific railroad, and Stephen A. Douglas presided at a conference in October, 1849, for the purpose of promoting the construction of a St. Louis railroad.

From these early beginnings, St. Louis in the short space of half a century became the second largest railroad terminal in America, a place which once attained it has never surrendered. An average of nearly 3,000,000 freight cars are handled through the St. Louis terminal each year, and coincident with its development as a railroad center has come the city's development as a manufacturing and distributing center.

City's Rail Facilities.

Outstanding among American cities in its number of trunk line railroads and the territory they reach, St. Louis lines of trade have been extended like the spokes of a wheel in every direction, penetrating every part of the Mississippi and Ohio valleys, and carrying St. Louis trade to all sections of the Southeast and Southwest, and to the Rocky Mountain and Pacific Coast territories.

Through its splendid railroad facilities, St. Louis enjoys a distinctive position among American cities, both as a commercial and industrial center, and as a great traffic gateway.

INTERESTING DATA ON LOAN STATISTICS

Sources From Which Statistics Governing Brokers' Loans Are Assembled.

Relatively few persons, according to Thomas N. Dysart of the Knight, Dysart and Gamble Investment Co., know the statistics of brokers' loans, which, he says, are compiled and published from two separate and quite different sources, the Federal Reserve Bank of New York and the New York Stock Exchange.

Both sets of statistics are confined to the New York market. Federal Reserve figures are compiled each week as of Wednesday, and are drawn from the lending banks and trust companies of New York which are members of the Federal Reserve System. They do not include loans on securities made by banks directly to their customers, these latter loans constituting a substantial addition to the amount of the security loans. The Federal Reserve weekly reports group total security loans reported therein, but without distinction as to loans to banks and the loans on securities made direct to other customers of the bank. Loans by the Reserve member institutions for themselves and their customers to stock brokers or security dealers not members of the exchange are included in these statistics.

The Federal Reserve figures are sub-divided into three classes: 1. Loans for the account of New York City member banks; 2. Loans made by them for the account of out-of-town banks; 3. Loans made by them for the account of other lenders; including individuals, firms and companies of this country and also foreign individuals, firms and banks. These figures are available each week back to October 5, 1917.

The second set of brokers' loan statistics is compiled by the New York Stock Exchange as of the close of business each month, being drawn from the borrowing stock brokers and security dealers who are members of the Stock Exchange. These figures are divided into two classes: 1. Loans obtained from New York banks and Trust companies; 2. Loans from private banks, brokers, foreign bank agencies and others in New York City.

The first class is to all intents and purposes, identical with the total figures reported by the Reserve Bank, although it is not entirely the same. The difference is caused chiefly by the different dates of compilation and also by the fact that Reserve members sometimes lend to stock brokers and security dealers not members of the Exchange, and also because Stock Exchange firms sometimes borrow from New York brokers and trust companies not members of the Reserve.

SCULLIN STEEL COMPANY
GENERAL OFFICES
6700 MANCHESTER AVE.
ST. LOUIS, MO.
Manufacturers of Rolled and Cast Steel Products

THE CITIES OF THE EAST SIDE
Are justly proud of their educational standards and facilities . . .
Illinois Power and Light Corporation

INQUIRIES SOLICITED ON
GREENBAUM FIRST MORTGAGE REAL ESTATE BONDS
MILTON K. LEDERER & CO.
640 Boatmen's Bank Building GArfield 0600

M-K-T
MISSOURI-KANSAS-TEXAS RAILROAD
Serving All Points
WEST AND SOUTHWEST

COLUMBIA, ILLINOIS — THE CITY OF GARDENS AND HOMES
30 Minutes From Downtown St. Louis on Illinois State Highway No. 3
The ideal residential section. Clean, free from smoke and dirt. Good schools, beautiful churches and the ideal environment for a growing child.

LOANS ON DIAMONDS
LARGEST EXCLUSIVE DIAMOND LOAN OFFICE IN ST. LOUIS.
Holland Loan Co.
301 Holland Bldg.
CHestnut 7564

Paper Knives
Planer Knives
Shear Blades
Saws
CHAPMAN SALES & MFG. CO.
MACHINE KNIVES, GRINDING
CHestnut 6143 — 112 North Third St.

The same dependability which is characteristic of Leppert-Roos furs is found in their skillful remodeling and repairing.
Leppert-Roos Fur Co.
A. C. SOLARI, Pres.
809 Washington

RED D MIX CONCRETE
For all construction purposes, anywhere in St. Louis and Vicinity.
GENERAL MATERIAL CO.
605 Boder Bldg., Phone CHestnut 0797

"Nothing Like Paint"
71 YEARS IN BUSINESS
INTERIOR & EXTERIOR PAINTING
Dowling & Co.
2223 Franklin Ave.

BANNER BINDERY COMPANY
Repairing of Books
Magazines Bound
Loose Leaf Devices
CHESTNUT 4189
223 N. THIRD ST.

Instant Beautifier
BEAUTIOLA
Supreme! In a Quality class by itself since 1882. You will marvel at the lovely results obtained by a few applications. Call or phone CHestnut 7221 for trial bot. Price $1.00.
ELLA BERRY PHARM. CO.
516 N. 6th St., St. Louis

W. E. CALLAHAN CONSTRUCTION CO.
Dallas, Tex. St. Louis, Mo.

ST. LOUIS POP CORN MFG. CO.
6513 DELMAR BOULEVARD
CAbany 8737 — ST. LOUIS — Residence Phone, GRand 5869-J
SAM D'AMICO

"The Business Man's Photographer"
Phone CEntral 7293
P. R. PAPIN PHOTO —CO.—
Commercial and Illustrative
"NATION-WIDE SERVICE"
1901-1903 LUCAS AVENUE

Joseph F. McMahon Cont. Co., Inc.
STREET PAVING — SIDEWALKS — SEWERS — EXCAVATION
Gerard McMahon — 719 Boder Building — Joseph F. McMahon

KOPPEIS BAKING CO.
Golden Rust BREAD
HIland 962-3
3346 Watson Road
St. Louis

DE LUXE ICE CREAM

Use "Thunderbolt Patch"
For Best and Quickest Results
Manufactured by F. J. HAGERLING, St. Louis, Mo.

CENTRAL INDUSTRIAL DISTRICT
Incorporated
Industrial property both vacant and in buildings for lease or sale, served by both Frisco and Missouri Pacific Railroads, all located in the geographic center of the City of St. Louis. It is an industrial community now composed of twenty firms, many of which are world leaders in their respective lines. Low insurance rates and reasonable rents.
Frederick Pittman, President
615 Chestnut Street, St. Louis

Morgenthaler's Cleaners & Dyers
County Branch: 7815 Forsythe Cl. WY. 1070
Main Plant: 1000 Wash St. CE. 5682

ARE YOU BOTHERED WITH ANTS?
TERRO Ant Killer Will Rid Your Place of Ants in 24 Hours
No matter how thick the ants are in your kitchen, pantry, cracks or garden, TERRO Ant Killer will clean them out in 24 hours or less. That's our positive, money back guarantee. Get TERRO today. Ask your dealer for TERRO. If you can't get it send us 50 cents and dealer's name for a bottle, postpaid.
SENORET CHEMICAL CO.
610 Gratiot St. St. Louis, Mo.

Phone FOREST 3390 for a GENERAL TAXI CAB
WHY DRIVE? Figure depreciation and upkeep—You'll save with a General Taxi.
Lowest Meter Rates

A COMFORTABLE, HOMELIKE HOTEL
MARYLAND HOTEL
9TH AND PINE STREETS
Rates from $1.50

TIP TOP SODA WATER
MADE OF PURE CANE SUGAR

CARLON CONSTRUCTION COMPANY
PAVING CONTRACTORS
3512-14-16 Greenwood Blvd.
Maplewood, Mo.
Phone Hiland 2491

SOUTH SIDE MACHINE CO., Inc.
Our New Plant Located at Eichelberger, Eller & Mo. Pac. R. R.
General Industrial Machine Work
Light and Heavy
Production, Repair and Engine Work
Special Machinery Built to Order
Riverside 7171

Service FLM Quality
FRED L. MUELLER SPECIALTIES, Inc.
217-219 Olive St. GArfield 1320
Bookbinding *Repair Work*

Call GArfield 6082
Fast Motor Cycle—Call and Delivery on Any Repair
Any Watch Put in Order, $2.50
Mainspring, $1.50; Crystal, 25c
STEWART'S JEWEL SHOP
306 N. 6th St., Opp. Famous-Bar
We Buy Old Gold and Silver

DRESSES RB COATS
For Ladies, Misses and Children — For Ladies, Misses and Children
THE R. B. MFG. COMPANY
1126 WASHINGTON AV. ST. LOUIS
Branches: New York, Cincinnati, Dallas, Los Angeles and Phoenix

2d Floor Kinloch Bldg. — Tenth and Locust Sts.
ST. LOUIS LUNCH ROOM
For a quarter of a century we have served the best food to the people of St. Louis.

No detail too small for us to give sympathetic service.
WM. AMBRUSTER UNDERTAKING CO.
Mrs. Edith E. Ambruster
President
4224 Manchester. GRand 9100

Frank B. Oswald, Pres.
SHAMROCK OIL & GAS CO.
3303 Goodfellow Av.
Prompt Delivery Anywhere
Fuel Oil, Furnace Oil, Gasoline, Greases, Lubricating Oils, Distillate, Road Oils — EVergreen 6166

REID'S ORANGE FRONT STORES
Open All Night

Pierce Bldg.
LET'S HAVE AN ANNUAL GALA DOWNTOWN WEEK
CAFETERIA
FOURTH AND PINE STS.
Open 11 AM to 2:15 PM

Collinsville, Ill.
Offers Factories:
CHEAP COAL
WITH
WATER, GAS and ELECTRICITY
IN ABUNDANCE
On U. S. Route 40
20 Minutes From St. Louis
Write or Come Over . . . . . .
Chamber of Commerce
Collinsville, Ill.

STIERS BROS. CONSTRUCTION CO.
General Contractors

FOR SALE ONE-STORY FACTORY BUILDING—52,000 Square Feet
Clarence and Bulwer, southwest corner; sprinkler system, power plant, heating and lighting system; 1 mine switch; this is a real buy for someone desiring a manufacturing plant, all ready for occupancy; watchman on premises.
MARTIN & BRETT,
1119 Chemical Bldg. MAin 3037.

JACK-O-LENE Graphite Oil
"Makes the Surface That Saves Oil"
BRINER OIL CO.,
DISTRIBUTORS
8301 Olive St. Rd. WYdown 1062

MORGAN & WATKINS CONTRACTORS
WRECKING, EXCAVATING AND TEAMING
717 S. Vandeventer Av.

1857 — 42 YEARS — 1930
Cleanliness Means Health
TOWELS, TABLE LINENS AND UNIFORMS AT SMALL WEEKLY RENTALS
Courteous Employees
St. Louis Towel Supply Co.
JEfferson 0642 — 3146 LUCAS

A. P. NOLAN
Grading and Construction Company
1419 MICHIGAN AVE.

BROWN'S
Day and Evening Classes
CEnt. 2293
Business and Secretarial
Gregg Shorthand
818 Olive St.
SCHOOL

A. H. Loepker — E. M. Dennison
DENNISON-LOEPKER
ELECTRICAL CONTRACTORS
LOUDERMAN BUILDING
ST. LOUIS
GArfield 0893 — *Anything Electrical*

TEBELMANN BAKING CO.
Wholesale Cake Bakers
Makers of
YUR-FAVORIT CAKE
Always Fresh!
Sold by Independent Dealers.

ST. CLAIR ENGRAVING CO.
PHOTO ENGRAVINGS · ZINC ETCHINGS
1123 WASHINGTON AVE.
CEntral 4413

HESSE ENVELOPE & LITHO. CO.
ENVELOPE MANUFACTURERS
4163-75 KINGSHIGHWAY MEMORIAL BLVD. AT PENROSE PARK

GRANITE CITY
District has a surplus of labor for light manufacturing, female and male, of very best quality. Opportunity for some manufacturer? A pleasure to advise with you.
Industrial Bureau
of the Granite City District
GRANITE CITY, ILL.

Economical—Efficient
Best by Test — ABC Automatic Oil Burner — Clean and Quiet
A. B. C. UTILITIES CO.
JEfferson 2181 — 2155 Olive St.

STANDARD Building Materials Co.
Wholesale and Retail
722 Chestnut St.
Phone CEntral 8900

MISSISSIPPI VALLEY RESEARCH LABORATORIES, INC.
Consulting Chemical, Mechanical and Electrical Engineers.
Chemical Analysis.
Mechanical and Electrical Designs.
660 S. 18th Street CHestnut 3393

LET US SHOW YOU HOW YOU CAN OBTAIN ADDRESSING AS LOW AS $1.25 PER THOUSAND.
JEfferson 2572 — Mason Addressing Service — 307 N. CARDINAL

SOUTHERN SURETY CO. OF NEW YORK
Head Office: 818 Olive Street, St. Louis, Missouri
Surety Bonds and Casualty Insurance

MISSISSIPPI RIVER FUEL CORPORATION
NATURAL GAS
Continental Life Building
3615 OLIVE ST. JEfferson 6210

Warrenite Bitulithic Pavements
GRANITE BITUMINOUS PAVING CO.
1859 Railway Exchange Bldg. St. Louis, Mo.

The Walter E. Zemitzsch Co.
Mfg. and Importers
Artificial Flowers and Modern Wood Display Fixtures for Show Windows and Interiors
1611 Washington Ave.
St. Louis, Mo.

We Photograph Anything
SIEVERS
Commercial Photographer
1704 Chestnut St.
CHestnut 5813-5816 — Residence GRand 6987

St. Louis Art Metal Works
730 SOUTH SECOND STREET
GArfield 3650 — ST. LOUIS, MO.

ST. LOUIS SHOULD IMPROVE THE RIVER FRONT AND COMPLETE THE BOND ISSUE

MOTH HOLES — BURNS — TEARS
Rewoven Perfectly in Clothing
Save $300.00 a Year
A. L. SULLIVAN 505 N. 7th St.

SIZZ LAUNDRY TABLETS AND RUG CLEANER
Nationally known. Kills wash-day drudgery. Cleans rugs on floor, clothing, woodwork, windows, etc. Harmless—inexpensive. Try them. Sold by
F. W. WOOLWORTH CO.
510 Washington Av.

Jos. H. Heimbuecher Metals Co.
CEn. 2321, 2382 — 514 N. Third St.
ST. LOUIS
"LARGEST COPPER AND ZINC STOCK WEST OF THE MISSISSIPPI RIVER"
Jobbers and Distributors of a Complete Line of Non-Rusting Products.

Careful Drivers
Take you safely through traffic in city or on the "slab."
—phone FOrest 1234

2 or More Can Ride — For the Same Price as 1

Phill-up and Fly with
Highest Test!
the Modern Fuel . . for Modern Motors
Phillips 66

A full tank of Phillips 66 will prove to you that here is a motor fuel far different from others you have used.
Phillips 66 is better because its volatility is scientifically controlled to fit each season and locality in which it is sold. It is highest test motor fuel—created for today's high speed, high compression motors.
GET *Economy—extra Power—More Mileage and Easier Starting*
Drive in at the 66 sign and say: "Phill 'Er Up!"
PHILLIPS PETROLEUM COMPANY

PART SIX

BRO. & CO.
blished 1877
ent Securities
St. Louis

ILLINOIS TERMINAL R.R. SYSTEM
Serving St. Louis and "East Side" Industrial District
Building for the St. Louis of Tomorrow
GENERAL OFFICES
1221 Locust St. St. Louis, Mo.

THE CITIES OF THE EAST SIDE
Are justly proud of their educational standards and facilities . . .
Illinois Power and Light Corporation

M-K-T
MISSOURI-KANSAS-TEXAS RAILROAD
Serving All Points
WEST AND SOUTHWEST

A COMFORTABLE, HOMELIKE HOTEL
MARYLAND HOTEL
9TH AND PINE STREETS
Rates from $1.50

TIP TOP
SODA WATER
MADE OF PURE CANE SUGAR

CARLON CONSTRUCTION COMPANY
PAVING CONTRACTORS
3512-14-16 Greenwood Blvd.
Maplewood, Mo.
Phone Hlland 2491

SOUTH SIDE MACHINE CO., Inc.
Our New Plant Located at
Eichelberger, Eiler & Mo. Pac. R. R.
General Industrial Machine Work
Light and Heavy
Production, Repair and Engine Work
Special Machinery Built to Order
Riverside 7171

Service FLM Quality
FRED L. MUELLER SPECIALTIES, Inc.
217-219 Olive St. GArfield 1328
Bookbinding *Repair Work*

Call GArfield 6082
Fast Motor Cycle—Call and Delivery on Any Repair
Any Watch Put in Order, $2.50
Mainspring, $1.50; Crystal, 35c
STEWART'S JEWEL SHOP
306 N. 6th St., Opp. Famous-Barr
We Buy Old Gold and Silver

DRESSES RB COATS
For Ladies, Misses and Children
For Ladies, Misses and Children
THE R. B. MFG. COMPANY
1126 WASHINGTON AV., ST. LOUIS
Branches: New York, Cincinnati, Dallas, Los Angeles and Phoenix.

2d Floor Kinloch Bldg.
Tenth and Locust Sts.
ST. LOUIS LUNCH ROOM
For a quarter of a century we have served the best food to the people of St. Louis.

No detail too small for us to give sympathetic service.
WM. AMBRUSTER UNDERTAKING CO.
Mrs. Edith E. Ambruster
President
1224 Manchester. GRand 9100

Frank B. Oswald, Pres.
SHAMROCK OIL & GAS CO.
3303 Goodfellow Av.
Prompt Delivery Anywhere
Fuel Oil, Furnace Oil, Gasoline, Greases, Lubricating Oils, Distillate, Road Oils EVergreen 6196

REID'S ORANGE FRONT STORES
Auto Motor Oil, All Auto Radio Parts and Supplies
MAIN STORE 4750 St. Louis Av.
Open All Night
BRANCH STORES
2724 Gravois Av. 6270 W. Florissant

ST. LOUIS POST-DISPATCH

PART SIX — ST. LOUIS, SUNDAY MORNING, SEPTEMBER 28, 1930. — PAGES 1—6-1

Famous-Barr Co.'s Jubilee Sales

Operated by the May Department Stores Co. — *We Give and Redeem Eagle Stamps*

Charge Purchases Made Monday and Tuesday Will Appear on October Statements, Payable in November.

Two More Days...Monday & Tuesday

Plenty of Extraordinary Groups . . . Many Offered for the First Time Monday . . . to Make the Last Two Days Intensely Interesting

Triumphantly, This Mighty Merchandising Occasion Draws Nearer to a Close!

Enthusiastic Throngs Have Attested Beyond a Doubt, Their Approval of Our Superior Value-Giving . . . and Profited to the Utmost!

Decidedly You Owe It to Yourself to Share in the Eventful Jubilee Sales . . . Supplying All Fall and Winter Needs!

Not in Years Has the Dollar Had Such Marvelous Purchasing Power!

THESE ARE TRULY VALUES TO RIVAL "ST. LOUIS DAY"!

Just Two More Days to Choose

Autumn Frocks

That Are Values to Rival "St. Louis Day", at

$19

Many Copies of Higher Priced Models! Leg o' Mutton Sleeves! Cowl Necks! Tunics! Peplums! Boleros!

¶ A group that affords choice of the smartest Fall styles...in velvet, Canton crepe, embroidered crepe chiffon, flamingo cloth and satin! Frocks for travel, business, afternoon and informal evening wear! That are decidedly unusual values at $19! Sizes 14 to 44.

Sports Wear Specials

3-PIECE KNIT SUITS
$11.75

Knitted Suits in plain and tweedish effects . . . . with adorable new blouses and sweaters. Pleated and flared skirts . . . new Autumn shades. Sizes 14 to 42.

KNITTED SPORTS SUITS
$19.86

Zephyr wool Knits . . . one-piece frocks of frisca, jersey, trico crepe and wool crepe. In the season's smart shades . . . street and sports types. Sizes 14 to 44.

Fourth Floor

$10 and $12.50 May Arch Shoes

The Smart Shoes With Concealed Comfort Arch

$8.75

¶ To wear them once is to select them again and again...this is an unusual opportunity to do so at a substantial saving! This season's wanted models in kid, patent leather, suede and suede and reptile combinations are included.

Straps, Pumps and Oxfords . . . all with combination heel lasts . . . sizes 4 to 10, AAAA to D. Not all sizes in all models.

Third Floor

MONDAY and Tuesday . . . the Last Two Days to Supply Your Fall and Winter Needs at These Jubilee Sales Savings!

Two-Trouser Suits Topcoats . . O'coats

Values Far Out of the Ordinary at

$32 and $38

Two-Trouser Suits

. . . Easy to See That They're Priced 'Way Below Regular at

$26.50

Hand-Tailored Suits

$55 to $75 Society Brand, Fruhauf and Goodman Suss Makes

$46

$25 and $30 Fall Topcoats $21.75

¶ When you see these groups you'll readily understand why they've been so popular . . . why there's been enthusiastic choosing and will continue to be until the bugle blows at 5:30 Tuesday . . . the last value-giving day of the Jubilee Sales! Here are Fall's newest and smartest fabrics, colors and styles . . . and exceptional quality at memorably low prices!

Second Floor

2000 New Dresses

COTTON SATEEN AND SILKETTE

Values to Rival "St. Louis Day"

$2.95 VALUE

$1.95

Crisp, Fresh, Smart New Wash Frocks in Tailored Styles . . . With New Necklines and Collars!

¶ How enthusiastic women will be over this offering! There are checks, dots and flowered patterns in radiant colors...pinks, blues, black and whites, green, navy! Long and half sleeves...pleated and flared skirts ...sizes 16 to 46.

Fifth Floor

An Importer's Sample Sweaters

700 IN A NEW JUBILEE SALES GROUP MONDAY

Offered to St. Louis Women at Less Than Half the Regular Wholesale Cost

$3.95 $7.50 $10

Slip-On Models! Cardigan Coats! Pure Silk . . . Cashmere . . . Angora Soft Zephyr Yarns or Camel's Hair! Plain and Fancy Weaves and Novel and Artistic Color Combinations!

¶ The illustrations show you the styles . . . the description lists the yarns . . . only actually seeing the sweaters and feeling their softness and richness will give you an appreciation of this opportunity! You'll want at least one!

Sizes 34 to 40, in Beige, Powder, Navy, Red, Gray and Green.

Fifth Floor

Smart New Autumn Hats

Extreme Values

$6.75

New Arrivals! Exciting Choice! Soleils, Velvets, Ribbon Felts, Feutre Glace!

Berets! Tricornes! Off-the-Face Styles! Dressy Types for Evening! Colors That Are Smart for Autumn! Plenty of Black!

Fifth Floor

VALUES TO RIVAL "ST. LOUIS DAY"

300 PARK EXECUTIVES TO ATTEND CONVENTION

Animal Collectors and Plant Authorities on Four-Day Program.

The four-day convention of the American Institute of Park Executives, opening here tomorrow at Hotel Jefferson, will have in attendance more than 300 leading park executives and zoological authorities, according to members of the local convention committee.

Included in the group are a number of noted animal collectors, among which are Joseph Ellis of Australia, Herman Ruhl and Heinz Ruhl of Alfeld, Germany, and John T. Benson, a representative of the Hagenbeck zoological gardens in Germany. Henry Bartels, New York bird collector, and Herman Merkel, in charge of a large park development program in Westchester Park, N. Y., both have signified their intention of attending the meeting.

Visit to Park Zoo.

Tomorrow's program includes an address of welcome by Mayor Miller, a forum on park problems and an address by Harland Bartholomew, City Plan Commissioner, on "Park Planning in St. Louis." A visit to the Forest Park Zoo and a tour of inspection in the park is planned for the afternoon.

At Tuesday's morning session George H. Pring, superintendent of Shaw's Garden will discuss "Plant Movements," and the afternoon will be spent in a visit to Shaw's Garden and East St. Louis parks. A group of addresses are planned for the Wednesday morning meeting. Those who will speak are: Dr. Reuben Hilty of Toledo, O., discussing "The Value of Scientific Veterinary Service in a Zoological Park"; Charles J. Renner, engineer of the New York Zoological Society, who will speak on "Park Economy"; Gilmore M. Harnie, executive secretary of the park commission of Evansville, Ind., whose subject is "Value and Problems of Zoological Parks in Smaller Cities."

Discussion of Breeding.

In addition C. Emerson Brown, director of the Philadelphia Zoological Park will discuss "Breeding and Raising Some of the Anthropoids in Captivity" and John T. Milton, director of the Zoological Park Commission of Detroit, will lecture on "Design, Construction and General Work of Building a zoological park." At the noon meeting Wednesday Dr. David C. Todd of the Board of Education, will discuss "St. Louis Municipal Athletic Ideals."

A golf tournament at the Sunset Hill Country Club, a tour of counties surrounding St. Louis and an illustrated lecture on African hunting by Mrs. Mary L. J. Akeley Wednesday night are other features of the day's meeting. The last day of the convention will be devoted entirely to business sessions.

Fred W. Pape, St. Louis Park Commissioner, is chairman of the convention committee.

HEARINGS TO BEGIN OCT. 22 ON UNION ELECTRIC AUDIT

State Public Service Commission May Cut Rates if It Approves Examiners' Report.

Special to the Post-Dispatch.

JEFFERSON CITY, Sept. 27. — The Public Service Commission announced today that it would begin hearings Oct. 22 on the audit the Union Electric Light and Power Co. of St. Louis, recently completed by its accountants.

This audit, as has been told, showed the company's return for the year ending June 30, 1929, was approximately 11.2 per on an original cost valuation of about $57,000,000.

The hearings before the Commission are to enable the company to present evidence affecting the valuation. The Commission then may or may not adopt the report of the accountants. If it adopts the report it will probably order a rate reduction, unless the company voluntarily agrees to a reduction. Another possibility is that the company may ask for a full appraisal of its property, a proceeding which would take many months and be very costly.

FUNERAL OF L. M. SHLENKER

Services at 10 A. M. Tomorrow For Hat Company Official.

Funeral services for Leon M. Shlenker, secretary-treasurer of the International Harvest Hat Co., 2528 Texas avenue, will be held at 10 a. m. tomorrow from the Rindskopf Undertaking Co., 5216 Delmar boulevard, to Mount Sinai Cemetery.

Mr. Shlenker, who was 53 years old, died last Thursday of heart disease at Congress Hotel, where he lived with his wife, Lillie. He came to St. Louis in 1915 from Fort Smith, Ark., and had been connected with the International company since 1918.

ON WAY TO SAFETY CONGRESS

St. Louis Delegates Depart for Pittsburg, Pa.

St. Louis delegates to the annual Safety Congress at Pittsburg, Pa., departed yesterday and this morning. The meeting will open tomorrow and continue through the week.

The St. Louis delegation includes plant executives and members of the Executive Committee of the St. Louis Safety Council. Local speakers at the congress will include John Barada, Laclede Gas Light Co., E. K. Eastham, Public Service Co., and Reyburn Hoffmann, manager of the Safety Council.

2-Trouser Wool Suits
$29.75 and $36 Values at
$22.50
100 men's well-tailored Wool Suits in this group. Mixtures only . . . suitable for year-round wear. Incomplete range for regulars, shorts, longs and stouts.
Second Floor

New Fall Frocks
$16.75 Value Offered at
$11
93 attractive, smart Fall Frocks . . . in satin and crepe weaves . . . new shades of brown, green, wine, navy and black. Clever styles, with new details. Sizes for women and misses. Fourth Floor

Autumn Frocks
$25 and $29.75 Values at
$21
110 Dresses . . . in Canton crepe, travel crepe and satin . . . interestingly new and varied in styles, with tunics, boleros, peplums, new sleeves and neck lines. Black and colors. Women's and misses' sizes.
Fourth Floor

Women's Corsettes
$5 and $6 Values at
$3
250 of these Bien Jolie and popular Bonita Corsettes, in boned and unboned models. Sizes are somewhat broken, but the choice is satisfactorily wide.
Fifth Floor

Glove Silk Lingerie
$2.50 Value Offered at
$1.65
250 pieces . . . including chemises, bloomers, panties, vests and teddies . . . with applique and lace trimming. Cut full and roomy. Sizes 34 to 42. Excellent quality.
Fifth Floor

Rayon Crepe Slips
$1.50 Value Offered at
95c
600 of these Rayon Crepe Slips, in regulation styles . . . cut long and trimmed with inserts of lace in different patterns. Some have double hems at bottoms. 34 to 44.
Fifth Floor

Monday...the Jubilee Sales Feature

Famous-Barr Co.'s September Offerings of Hundreds of Odd and Small Lots.

53 Fall Topcoats
$25 and $30 Values at
$18.50
Men's Fall Topcoats in good-looking, long-wearing mixtures and tweeds. An interesting group that affords a real opportunity to save! Incomplete size range.
Second Floor

Men's Light Robes
$3.95 to $20 Values, Less
1/2
137 of these attractive Summer Robes made of rayon-mixed broadcloth, foulard, pique and pongee. At these savings it's worth while selecting now for next season's wear!
Second Floor

Men's Fall Union Suits
$1.50 to $2.50 Values at
$1.37
White, gray and ecru in these long and short-sleeved Union Suits . . . many are just right for wear at this time of the year. All sizes but not in each kind.
Second Floor

Men's Fabric Gloves
$1.25 Value Offered at
58c
675 pairs in this varied assortment of Men's Gloves at this important saving. Well-made of imported German fabric in all sizes and wanted colors.
Main Floor

Colored Woolens
$1.98 to $2.98 Values at
$1.29
550 yards of Colored Woolens, every one a splendid all-wool fabric, 54 inches wide. Pleasing variety of plain and fancy weaves from which to choose . . . for Autumn and Winter suits and coats.
Third Floor

Black Satin Crepe
$1.49 Value Offered at
$1.10
440 yards of light weight Black Satin Crepe closely woven and pure dye quality with soft finish. Splendid for afternoon and evening frocks, as well as daytime ensembles.
Third Floor

Printed Silk Crepe
$1.48 Value Offered at
$1
485 yards of all-silk Flat Crepe for dresses, suits and ensembles . . . in all-over printed patterns and a variety of color combinations. 39 in. wide.
Third Floor

200 Lamp Shades
Imperfect $7.50 and $10 Kinds
$3.29
Such slight imperfections, that you'll scarcely notice them . . . and think how surprisingly low they're priced! Bridge and junior styles of pleated silk in favored colors.
Seventh Floor

Electric Refrigerators
$215 Value . . . Monday at
$175.95
6 white all-porcelain case Bohn Refrigerators with Iroquois electric cooling unit. Have 4 ice trays and freezes 24 ice cubes in each tray. Flaxlinum insulation.
Seventh Floor

Main Floor—Men's Furnishings, Gloves, Etc.

67—Men's Soiled $8.50 and $10 Silk Pajamas.....$5.95
142—Men's $1.75 Outing Pajamas, A and B only.....88c
126—Men's $2.50 'Kerchief Cloth Nightshirts.....$1.88
113—Men's $1.75 Fruit-of-the-Loom Nightshirts...$1.18
77—Men's $3.50 Soiesette Pajamas, all sizes.....$1.98
378—Men's $1.50, $2 and $2.25 Shirts, 14 to 16 only...88c
672—Men's $2 to $3.50 Silk Neckwear.....$1.65
72—Men's $5 Sample Ties, of imported silks.....$2.50
116—Men's $3.50 and $4 Stetson Gloves, all sizes..$1.85
134—Men's $5 to $10 Imported Shirts.....$2.50 to $5
375—Men's $2 to $5 Shirts, all sizes.....$1.50
166—Men's Soiled $5 Silk and Silk-Mixed Shirts....$2.50
2—Demonstrators $180 Filmo Movie Cameras.....$159
5—$98 Q. R. S. Model C Movie Projectors.....$79.50
600 Prs.—Women's Mended Gloves, $1.95-$4.95 Kinds, $1
1200 Prs.—Women's $1 and $1.25 Fabric Gloves.....50c
360 Prs.—Children's 39c 7/8 Fancy Socks.....24c
267 Prs.—Women's $1.35 to $1.65 Silk Hose.....$1
102 Prs.—Women's $2 Silk Mesh Stockings.....$1.19
150—Women's $5 to $6.95 Silk Umbrellas.....$2.88
50 Doz.—Women's $1 to $1.69 Neckwear Samples...69c
600—Women's $1 Box of 3 Linen 'Kerchiefs.....50c
60 Doz.—Men's 50c Linen Print Handkerchiefs.....25c

Second Floor—Clothing, Etc.

71—Men's $2.95 to $4.95 Flannel Work Shirts.....$2.45
40—Men's $4.95 Black Leatherette Raincoats, 40-46, $2.85
94 Prs.—Men's $2.95 Work Trousers, broken sizes..$1.65
40—Men's $7.50 Blue Uniform Coats, for work.....$2.95
96—Men's $25 & $30 Winter O'coats, grays, browns, $19.50
125 Prs.—Men's $5 Wool Trousers, mixtures.....$2.95
2346—Men's 75c to $1.25 White and Fancy Shorts.....42c
873—Men's $1.95 Rayon Athletic Union Suits.....$1.48
545—Men's 50c to 75c Track Pants, sizes 28 to 38....35c
1064—Men's 75c to $1.25 Athletic Union Suits.....42c
132—Men's $4.50 to $6.85 Knit Union Suits.....$3.45
394—Men's Soiled $1.25 to $2 Union Suits.....74c
68—Men's $10.95 to $12.50 Golf Sweaters and Socks, $7.84
30—Men's Imported $17.50 to $22.50 Sweater Sets, Less 1/2
43—Men's $12.50 to $18.50 Lounge Robes.....$9.74
120 Prs.—Men's $6 and $7 Tan Oxfords.....$3.85
267—Boys' $1 Cotton Polo Shirts, long sleeves.....69c
297—Boys' 50c Track Pants, incomplete sizes.....25c
210—Juvenile $1.25 Sweaters, 28 and 30 only.....79c
246—Boys' $1 Wool Hose, sizes broken.....33c
85—Youths' $1.65 Sweaters, sizes 10 to 16.....$1.19
133—Boys' $1 Caps; incomplete size range.....25c
145—Boys' $1.50 Good-Looking Leather Helmets.....65c
68—Boys' $5.75 to $6.75 Topcoats, sizes 3 to 7.....$1.55
20—Boys' $10.75 Two-Knicker Suits, sizes 7 to 11. $7.75
16—Boys' $15 Two-Pants "Prep" Suits, sizes 12-16, $9.85
21—Stout Boys' $12.50 Long Trouser Suits, 18, 19, 20 $5
95 Prs.—Boys' $3 and $4 Shoes and Oxfords, 11 to 2, $1.95

Eighth Floor—Radios, Pictures

4—Maytona Screen-Grid Radios, originally $100, $59.95
2—Temple Screen-Grid Sets, orig. $177; complete...$77
3—Sonora Screen-Grid Sets, originally $286.....$99.50
5—Eveready Screen-Grid Sets, originally $225.....$95
3—Eveready Model 54 Sets, originally $250.....$109
1—$185 S-21 Brunswick Screen-Grid Set.....$129
6—Columbia Elec. Phono. Attachments, orig. $55, $19.95
73—$4.95 to $6.95 Lightweight Sweaters.....$3.45
37—$8.95 to $12.95 Sweater Sets, all wool.....$6.95
35—$7.95 Mohair Plush Auto Robes, colors.....$4.95
10—$25 to $75 Matched Golf Sets.....$15.75 to $56.25
8—$16.95 Sunray Carbon Arc Health Lamps.....$8.95
56—$3.98 Sedan Slip-Cover Sets.....$2.95
273—$1 Framed Upright and Oblong Pictures.....69c
179—$2.50 Swing Frames, with glass and back.....$1.59
146—$3 Framed Original Etchings, in colors.....$1.59
21—$18 and $20 Pictures, M. Parrish subjects....$11.45

Sixth Floor—Curtains, Etc.

125 Prs.—$1.69 Generously Ruffled Curtains.....$1.00
139 Prs.—$2.50 Bobbinet, Tamboured Curtains.....$1.19
68 Prs.—$2.98, $3.98 Ruff. Curtains, 1 to 3 pr. of kind, $1.79
38—$5 to $7.95 Bobbinet Panel Curtains, each....$3.69
55 Prs.—$3.98 Fringed Lace Curtains.....$2.39
48 Prs.—$7.95 Bobbinet Curtain Sets.....$3.39
42 Prs.—$5 to $7.95 1 to 3 of a Kind Lace Curtains, $3.79
48—$3.98 Beige Tinted Bonaz Panel Curtains.....$2.19
150 Yds.—Imported $5.95 to $7.95 Crewel Fabric, yd.,$5.97
100 Yds.—36-Inch 59c and 69c Glazed Chintz, yard..35c
396 Yds.—39c to 59c Curtain & Drapery Remnants, yd., 19c
432 Yds.—59c & 69c Cretonne Drapery Remnants, yd., 39c
150 Yds.—$1.69 to $3.50 Blocked Linen Remnants, yd., $1.00
198 Yds.—$1.69 & $1.98 50-In. Damask Remnants, yard, $1
300—59c to $1 Window Shades, various kinds, sizes, ea., 39c
100—$1.39 to $1.98 Duplex 42-54 In. Win. Shades, ea., 86c
22—$5.95 Soiled Fabricoid Shoe Cabinets.....$3.85
143—$1.85 Needlepoint Footstools.....$1.05
65—Soiled $2.95 to $3.95 Waste Baskets & Stools, $1.50
40—$2.95 Crewel Embroidered Kapok Pillows.....$1.69
63—$2.50 Stamped Pink Quilt Block Sets.....$1.65
155—Children's $1 Stamped Dress and Hat Sets.....59c
202—59c Needlework Packages.....39c
75—$2.95 Organdie or Cretonne Bedspreads.....$1.65
87—Soiled $3.48 Boudoir Novelties, Gifts, Etc.....$1.75
133—59c to 75c Pincushions, Sachets, Tie-Backs, Etc., 39c
402—59c to 95c Dresden Porcelain Flowers.....39c
100—Soiled 25c Wax and Fabric Flowers and Berries, 10c
186—$1 Tea Sets, Bowls, Liquor Sets, Etc.....79c
93—$5 and $6.50 Crystal Trees, various designs....$1.59
87—$2.50 & $3.50 Vases, Bowls, Lamps, Flower Pots, $1.79

Main Floor Balcony

72—Milton C. Work's $5 Bridge Chests.....$1.50
400—Boxes of Writing Paper and Envelopes....Less 1/2
350—65c Sets (100 Sheets Paper, 50 Envelopes).....35c
125—75c "All Quiet on the Western Front".....59c

Charge Purchases Will Appear on October Statements

Payable in November—So that You May Profit Fully by These Exceptional Offerings!

Famous-

Operated by the May Department Stores

Famous-Barr Co.'s Jubilee Sales

Operated by the May Dept. Stores Co. — We Give and Redeem Eagle Stamps

Only Two More Days to Share These Values

Thousands Have Chosen These

KOLSTER RADIOS

. . . Because They Are Outstanding in Performance and Cabinet Beauty at This Low Price!

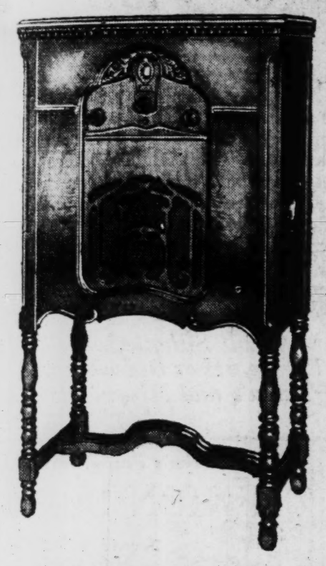

Made to Sell for $185

$74.50

$9.45 Cash—Balance Monthly

Mellow-toned walnut veneer and gumwood cabinet with De Forest Tubes, Kolster full-power dynamic speaker, and the new Tone Control. Installed.

Come in and try it for yourself! You'll be surprised at its power, selectivity and tonal purity. And, if you want a new radio, choose a Kolster now . . . in time for the World Series play-by-play!

$3.95 Howell Radio Benches

$2.69

Conveniently easy to move about . . . and comfortably upholstered. Durable, attractive metal frame with covering in red, rust or green. **Eighth Floor**

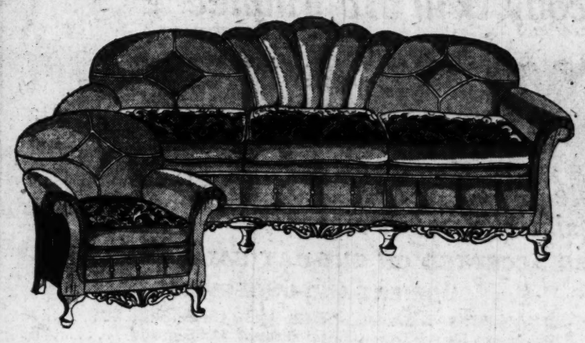

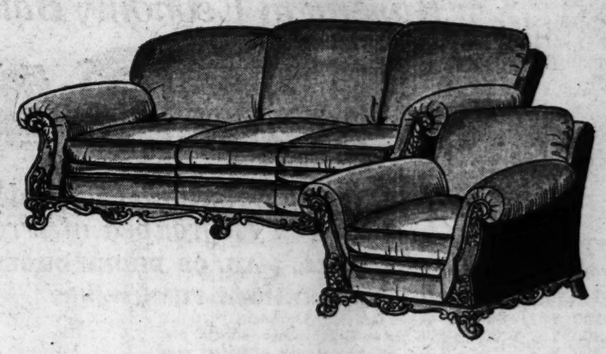

Values to Rival "St. Louis Day"

$145 Bed-Davenport Suites

TWO MATCHING PIECES **$98**

¶ Here's a really worth-while saving on good-looking comfortable furniture that will make a friendly, hospitable group in your living-room. At night . . . the davenport opens easily to give you a spare room with a coil spring double bed!

$350 Down Pillow Back Sets

TWO MASSIVE PIECES **$239**

¶ Smartly new in design . . . these are davenports and matching chairs that bring distinction to your home . . . and real comfort, too! The carved solid mahogany frames and rich coverings are beautiful . . . and the loose down-filled backs invite you to relax!

$39.50 Breakfast Sets

$27.85

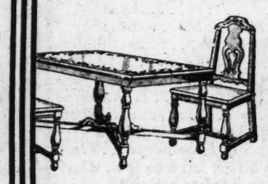

Your choice of three colors in these sturdy oak Sets for breakfast room or small informal dining rooms. Heavy rimmed tables have two leaves.

LIBERAL DEFERRED PAYMENTS

. . . for those who want to enjoy their furniture while paying for it! Thousands are using this convenient, easy, modern and dignified method. You can, too!

Very Liberal Terms Will Be Arranged.

$17 Metal Card Table Sets

$10

The nationally known Gaylo Special metal Card Table and four strong, comfortable, matching chairs. Top can be removed to be recovered.

Ninth and Tenth Floors

40 More Sets of

Theo. Haviland French China

100 PIECES **$38**

. . . and 40 is a very small number considering how colorfully charming they are and how quickly the last group sold at this absurdly low price! The quality you EXPECT from Theo. Haviland China . . . coin gold handles.

Small Cash Payment and the balance monthly may be arranged for . . . and sets will be held for future delivery if you wish.

Seventh Floor

White Rotary Electric Machines

We Repair All Makes of Sewing Machines

Samples and Demonstrators of $165 Models . . .

$79

¶ As good as new in their efficiency and dependability . . . yet think what you save by choosing one of these Demonstrators! Attractive, compact walnut-finished cabinet with knee control, sewing light and all attachments. Many thrifty women have already shared in this remarkable Jubilee Sales offering.

Singer Portable Electrics

Demonstrators of much higher-priced models. Completely equipped to do all stitching operations . . . with latest attachments. Exceptional at **$39.50**

$5 Cash will deliver any machine . . . and you may pay the balance monthly

Eighth Floor

Silver-Plated Novelties

Very Special at..... 79c

¶ The sort of clever silver-plated Novelties that are so handy to have about on your shelves and that make such welcome little bridge prizes and gifts. Lemon dishes, bonbons, sugars, creamers, ash trays, candy jars, and others.

Main Floor

More of Those Booteries

That Have Been Such a Jubilee Sales Favorite at . . **$1.55**

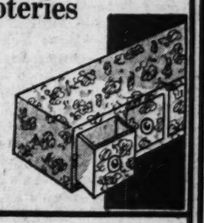

¶ Sturdily made of ¼-in. white pine with four drawers that are reversible so you can use them horizontally or parallel to conserve closet space. Shellac floral paper covered.

Art Needlework—Sixth Floor

$10 Lace Curtains

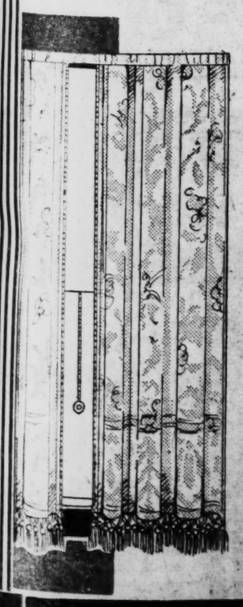

New and Beautiful Styles for the Last Two Days of the Jubilee Sales . . . at an Impressive Saving!

$7.85

¶ They'll add new, fresh beauty to your formal rooms with their cheery, sunny beige tint and striking patterns. Shown in a splendid choice of Art Moderne designs in deep bottom border effects with fringed Van Dyke or scalloped bottoms. 40 to 50 inches wide.

$3.98 Ruffled Curtains $2.98

Sheerest, daintiest French Marquisette Curtains with cream background sprinkled with allover figures in soft colorings. Ready to hang, with perky tie-backs.

50c French Marquisette 39c

Beige tinted Marquisette that launders easily and gives excellent service. For casement windows, sash and panel curtains. 50 inches wide.

$2.98 Drapery Damask $1.98

Rich plain, brocade or striped effects in gorgeous colorings . . . lustrous, heavy quality that drapes softly. 50 inches wide.

Sixth Floor

$25 Metal Coffee Tables

A Style Inspired by Exquisite Hand-Carved Furniture of Leading European Craftsmen! Unusual at

$12.98

¶ Dull Swedish iron or polished brass finish on the bases . . . tops of simulated marble or with golden modernistic design, coach or ship on black background.

Seventh Floor

Optical Specials

. . . for the Last Two Days of the Jubilee Sales!

$10 "Truxton" $7.45

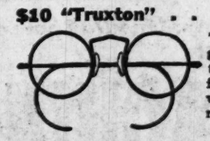

The new engraved "sun-tan" gold-filled frame, with pearl nose pads.

$8 "Grenville" $4.45

Engraved white gold filled frame, with pearl nose pads.

$5 "Carlton" $2.95

Durable Zylo-shell frame in dark and medium tones, with cable bows.

Your Own Lenses Inserted in Frames Purchased, Without Extra Charge.

No Charge for Eye Examination by Our State Registered Optometrists.

Main Floor Balcony

Electric Percolators

$8 Value, Offered at.. $6.95

¶ Thermax Percolators with a safety fuse to prevent melting if you forget and leave the current on! 6-cup capacity, fully nickel-plated, with aluminum insets and cold water pump.

Seventh Floor

Wall Papers

34c to 44c Values

23c *Roll*

¶ Such a pleasantly varied group of up-to-the-minute patterns and lovely colorings that it's easy to find the type of Wall Paper you prefer. And the saving brings you unusually high qualities for this moderate price!

24c to 29c Values.....15c

Many artistic patterns in this value-giving group. Included are tapestry and floral effects in various colors.

450 Room Lots, Each....83c

Include 10 rolls of Side-wall Papers in many pleasing patterns. Embossed effects, florals and others.

Tenth Floor

VALUES TO RIVAL "ST. LOUIS DAY"

Famous-Barr Co.'s Jubilee Sales

Operated by the May Department Stores Co.

BASEMENT ECONOMY STORE

We Give and Redeem Eagle Stamps

Monday! In the Basement Economy Store, and on the Basement Economy Balcony Will Be Jubilee

ONE-DAY SALE

Remaining Lots and Incomplete Assortments That Have Been Regrouped at Irresistibly Low Prices!

NO C. O. D., WILL-CALL, MAIL OR PHONE ORDERS ACCEPTED ON ONE-DAY SALE SPECIALS

CURTAINS, DRAPERIES AND HOME FURNISHINGS

300 Yds.—50-Inch-Wide Drapery Damask, yard 59c
1500 Yds.—35c to 60c Sheer Curtainings, shorts, etc. 19c
1000 Yds.—29c to 50c Cretonnes; ends of bolts, yard 19c
500 Yds.—$1 Velour and Cornice Valance Remnants, yard .. 45c
2000 Yds.—69c Rayon and Cotton Woven Drapery, yard 39c
1500 Yds.—20c Curtain Nets; woven designs, yard 10c
1800 Yds.—75c and $1.45 Printed Casement Cloth, yard 49c
300 Sets—$1.45 Criss-Cross Curtains, Set 79c
450 Pcs.—$1 and $1.45 Curtain Panels, each 69c
150 Sets—$2 Kitchen Curtains, Set 75c
200 Pcs.—$1.45 End Tables with Book Racks, each 89c
300—65c to $1 Odd Lamp Shades, each 37c
125—$1.45 End Table Lamps with Shades; complete 97c
20—$6.95 Part Wool Gray Blankets; slightly soiled, pair .. $3.97
30—$8.95 to $12.95 Metal Beds; full or twin size $6.95
4—$139 2-Piece Living-Room Suites $75
12—$25.95 Walnut Veneer Chests of Drawers $13.97
6—$16.95 Jacquard Velour Coxwell Chairs $10
10—9x12 Seamless Axminsters; seconds of $52.50 grade ... $30
15—9x12 Seamless Axminsters; seconds of $39.50 grade ... $24
6—9x12 Fringed Velvet Rugs; seconds of $42.50 grade, $22.95
50—$3.25 27x54-Inch Axminster Throw Rugs $1.86
1200 Yds.—32c Bleached Pillow Tubing Remnants, yard 19c
1000 Yds.—50c 36-Inch Brocaded Oilcloth, yard 10c
2000 Yds.—12½c Unbleached Muslin Remnants, yard 7c
400 Yds.—60c 10-4 Brown Pepperell Remnants, yard 33c
1500 Yds.—A. B. C. Percale; seconds 29c grade, yard 19c
80 Doz.—$1.49 81x90 Seamless Sheets, each $1.06
200—$1 to $1.25 Sample Tablecloths ..... 66c to 95c
150—$1 5-Piece Linen Luncheon Sets 79c
1800 Yds.—36-Inch Bleached Muslin, yard 9c
900 Yds.—99c New Colorfast Woven Tissues, yard 15c
3—$129 Brandes No. 15 8-Tube Sets; dynamic speaker $59.50
3—$195 9-Tube Screen-Grid Courier Radios $59.50
2—$75 Polydyne Electric Radio Sets, complete $29.95
1—$125 Sentinel Radio; dynamic speaker, at $59.50
2—$140 Atwater Kent Model Radios No. 57; in cabinets ... $59.50
6—$100 Sheridan Radios, with dynamic speaker, complete, $49.95
1—$100 Federal 9-Tube Screen-Grid Radio, complete $59.50
1—$75 Marquette Radio; console cabinet, dynamic speaker, $49.95
1—$125 A. C. Dayton 9-Tube Radio, complete at $69
1—$100 Commander of the Air Radio; dynamic speaker ... $59.50

MEN'S AND BOYS' CLOTHING AND SHOES

495—Men's Shirts; seconds of $1.18 to $1.35 grades 69c
320—Men's and Boys' Pajamas; seconds and soiled of $1 grade, 59c
278—Men's $1.35 New Coat Sweaters 95c
195—Men's $1.29 Rayon Polo Shirts 79c
450—Men's 50c Four-in-Hand Ties 25c
600—Men's Shirts; seconds and soiled of 88c grade 39c
725—Boys' Shirts and Blouses; seconds & soiled 69c-85c grades, 39c
325—Boys' New $1.19 Cricket Sweaters 84c
200—Boys' Cotton Polo Shirts; seconds $1 grade 69c
218 Prs.—Men's and Children's Tennis Shoes, broken sizes ... 29c
250 Prs.—Men's Bedroom Slippers; slightly soiled 29c
118 Prs.—Children's Felt Bedroom Slippers 39c
257 Prs.—Boys' School Shoes; broken sizes $1.79
275 Prs.—Boys' $1.39 Long Pants; sizes 12 to 16 ..... 88c
138—Men's Check Jumpers; sizes 36 and 38 only 19c
260—$1.19 Juvenile Suits; sizes 3 to 6 ..... 77c
150 Prs.—Men's $3.45 Gold Medal Jean Pants; sizes 31-42, $2.89
125—Men's $10.95 Leatherette Sheep-Lined Coats; sizes 36-46, $7.84
200—Boys' $1.69 Baseball Suits; sizes 6 to 14, each $1.19
266—Boys' 79c Play Suits; sizes 3, 4 and 5 only 39c
62—Young Men's Suits; slightly soiled of $16.50 grade $6
185 Prs.—Men's $1.95 Work Pants; sizes 30 to 50 ..... $1.39

SILKS, WOOLENS AND RAYONS

350 Yds.—$1.69 Printed Rayon Flat Crepe 79c
630 Yds.—$1.39 to $1.69 Silk Crepe Remnants, yard 79c
150 Yds.—$1.49 New Travel Crepes, yard 98c
360 Yds.—$1.98 54-Inch Woolen Remnants, yard 98c
385 Yds.—$1.39 Georgette Crepe, yard 59c
275 Yds.—$1.39 Printed Japanese Scarf Squares 69c
300 Yds.—$2.50 54-Inch Black Flat Crepe, yard $1.59

HOSIERY AND UNDERWEAR

430—Men's 59c Nainsook or Balbriggan Union Suits 44c
720—Men's Heavy Union Suits; seconds $1.35 grade 88c
370—Women's Cotton Union Suits; seconds 50c grade 29c
260—Men's Rayon Shorts and Shirts; seconds 69c to 88c .. 48c
118—Men's $1.25 Rayon Union Suits; broken lots 88c
400—Women's 35c Cotton Vests 23c
500—Children's 25c Shorty Rayon Bloomers 16c
210 Prs.—Men's Full-Fashioned Silk Hose; seconds 88c grade, 44c
440 Prs.—Boys' Golf Hose; seconds of 35c to 44c grades 19c
650—Men's 50c Cotton Athletic Shirts 33c
450—Boys' 59c Cotton Long-Sleeve Union Suits 48c
600 Prs.—Men's Fancy Hose; seconds of 35c grade 19c
1100 Prs.—Women's Hose; seconds of 79c to $1 grades 48c
560 Prs.—Children's 25c Long Cotton Stockings, pair 19c

WOMEN'S, MISSES' AND GIRLS' APPAREL

50—Women's & Misses' $3.95 Summer Dresses $1.50
75—Women's & Misses' $5 and $7.50 Silk Dresses $2.95
60—Women's Extra-Size $5 to $6.95 Summer Dresses $2.50
75—Women's Extra-Size $7.50 to $10 Summer Dresses $3.50
25—Women's Extra-Size $19.50 Spring Coats $13.95
37—Women's Extra-Size $25 Spring Coats $16.95
32—Women's & Misses' $15 to $25 Suits ..... Less ⅓
29—Women's & Misses' $12.75 & $29.50 Silk Coats .... Less ½
64—Women's & Misses' $16.95 Lightweight Coats $9.65
48—Women's & Misses' $19.50 Lightweight Coats $12.85
150—Women's $2.95 Wash Frocks; slightly soiled $1.74
200—Women's & Misses' $1 to $1.29 Wash Blouses 55c
190—Women's & Misses' $1 to $1.69 Sweaters 67c
115—Women's $1.95 & $2.95 Costume Slips, slightly soiled, Less ½
125—Women's & Misses' $1 Rayon & Glove Silk Bloomers 77c
200—Women's & Misses' $1 to $1.59 Rayon Slips; broken lots, 67c
250—Women's & Misses' 99c Print Wash Dresses; broken sizes, 43c
200—Women's & Misses' $1.95 Pique Frocks; broken lots 99c
150—$1.29 to $1.95 Aprons and Hooverettes; broken sizes 69c
150—Women's $1 Broadcloth Smocks; broken sizes 50c
125—Girls' $1.33 Wash Dresses; good size range 82c
100—Girls' 73c Wash Dresses; good size range 59c
30—Girls' $5.75 Silk Dresses $2.95
320 Prs.—Women's Shoes; sizes 2½ to 5½ 89c
430 Prs.—Women's House Slippers; seconds $1-$1.95 grades, 88c
250 Prs.—Women's Felt Slippers; slightly soiled 33c
480 Prs.—Women's $5 Novelty Shoes $3.88
210 Prs.—Girls' School and Sport Oxfords $2.79
486 Prs.—Children's Oxfords and High Shoes 59c
200—Tots' $1.50 to $1.95 Wool Sweaters; sizes 6 to 14 ..... 77c
100—Tots' $1.50 Flannelette Bathrobes; sizes 6 to 14 ..... 59c
150—Tots' $1 to $1.95 Bathrobes; soiled, infants' sizes 59c
50—Tots' $5.95 Smocked Silk Coats; sizes 1 to 3 ..... $3.33
200—Women's and Misses' $2 New Fall Hats $1.44
100—Women's $3.50 Pink Rayon and Brocade Corsettes $2.35
145—Women's $2 and $2.50 Girdles and Step-Ins $1.29
175—Women's 50c to $1 Garter Belts; soiled 25c
150—Women's 98c Lightweight Marvelette Corsettes 79c
225—39c and 50c Bandeaus and Confiners; odd lots 25c
285—Women's Umbrellas; irregulars $3.95 to $5.95 grades, $1.66
320—Women's $1 Light-Colored Handbags, each 44c
631 Prs.—Women's Mended Gloves; of $1.95 to $3.95 grades, 79c
208 Doz.—Women's 10c Embroidered 'Kerchiefs; soiled, doz., 50c
280—Women's Leather Handbags; soiled $1.95 grade 55c
560—Women's 25c Hand-Embroidered Handkerchiefs, 2 for 25c
374 Pcs.—95c Necklaces, Bracelets and Pins 35c
10—$18.75 Full-Size Wardrobe Trunks; fancy lined $13.50
50—Women's Leather Handbags; soiled $4.95 grade $1.95
280 Prs.—Women's Chamois-Suede Fabric Gloves; seconds ... 25c
84 Doz.—Men's 25c to 35c Handkerchiefs, 3 for 25c
55—Men's Gloria Cloth Umbrellas, $3.95 to $5.95 irregulars .. $2
215 Pcs.—Chamois Skins; irreguiars of $1 grade; each 65c
115—Women's $1.95 to $2.95 Fabric Handbags, each $1
129 Sets—$1 Salt and Pepper Shakers, set 55c
160—69c Wool-Filled Pillows, each 25c
780—Women's and Children's Rayon Underwear; seconds ... 45c

On the Basement Economy Balcony! One-Day Sale of Used and Sample

SEWING MACHINES

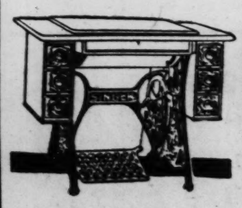

$35 SINGER DROPHEADS

Slightly Used!

$18.75

Take advantage of this one-day special and get an excellent Singer Machine at half price! With round and long bobbins. Limited number.

A Limited Number of These Splendid Machines . . . Most Unusual at These Savings! Complete With All Attachments

30 Drophead Machines, used, $5
3 White Rotary Dropheads, used $10
3 Singer Dropheads, used $12
2 White Rotary Dropheads, used $19
2 Standard Rotary Dropheads, used $8
3 Singer Dropheads, used .. $7.50
1 Free Drophead, used $19.50
2 Singer Dropheads, used, $16.50
1 Davis Desk Electric, used, $16
2 Domestic Dropheads, used $19.50
3 Singer Dropheads, used, $24.50
1 Rotary Desk Elec., used, $32.50
1 Portable Electric, used, $17.50
1 Singer Console, round bobbin, used $49.50
3—$95 Desk Electric Machines, samples $49.50
2—$125 White Rotary Electric, slightly used $59.50

Terms: $5 CASH *delivers any machine of $15 or more. Balance small monthly payments. No interest.*

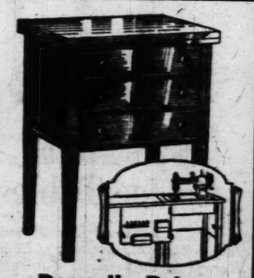

Domestic Rotary DESK ELECTRIC

Reconditioned $125 Model!

$59.50

Round-bobbin rotary action models! Knee control automatic head lift. In an attractive walnut cabinet. 5 only.

Basement Economy Balcony

VALUES TO RIVAL "ST. LOUIS DAY"

Women's and Misses'

NEW FALL DRESSES

$5.00 and $6.00 Values! For Monday Only!

$3.99

¶ 300 fresh new Dresses, specially purchased, for you to choose from . . . at this decided saving! Fascinating new prints . . . in bolero and high waistline models! Crepes that are both smart and practical! Fashion's latest modes! Excellent Fall materials! Clever trimmings and unusual style features! Ideal for the office or general wear! In black and Autumn shades!

Fall Silhouettes! For Sports or Dress Wear! Women's and Misses' Sizes!

Basement Economy Store

Boys' New Fall

SWEATERS

$1.95 to $2.29 Values!

$1.44

¶ All wool and wool mixed cricket Sweaters in new shades. In slip-over style with V or round neck. Sizes 26 to 36.

Basement Economy Store

Men's Part-Wool

UNION SUITS

Seconds of $1.35 to $1.69 Grades!

95c

¶ Warm and comfortable! Heavy ribbed knit part-wool Union Suits. With long sleeves. Ankle length. Sizes 36 to 46. Profit by this one-day feature!

Basement Economy Store

1-Day Specials in Curtains & Draperies!

Lace Curtain Panels

$4.50 to $7 Values

Sheer Panels in beige, suntan and two-tone shades. Beautiful woven designs. Limited number of a pattern, each **$3.49**

48-In. Imported Panels

$4 Value

Point Venice Swiss curtain Panels in pretty designs on sheer French net; can be used one to a window, each **$2.49**

Ruffled Curtains

$2.95 Value! Set

$1.57

Made separate. With ruffled cornice headed top. Of woven dotted grenadine. Cream shade only.

40c Crash Cretonne, Yard

29c

New shipment. With linen-finish in bright floral printed patterns. On natural grounds. 30 inches wide.

40c Curtain Marquisette

36 In. Wide! Yd.

19c

Dainty curtaining. In two color woven designs. Ideal for bedroom, kitchen or bathroom Curtains.

Basement Economy Balcony

1000 Yds. Rayon Flat Crepe

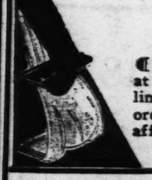

Seconds of $1.49 Grade!

¶ Heavy quality, lustrous rayon Flat Crepe . . . at a worthy saving. Excellent for dresses and lingerie. Launders well. In navy, tan, coral, orchid and blue. Slight imperfections do not affect the wearing qualities.

69c Yd.

Basement Economy Balcony

800 Square Yards Inlaid

LINOLEUM

$1.49 to $2.25 Values Square Yard

79c

¶ Heavy quality inlaid Linoleum in attractive colorful patterns. 4 to 12 square yard lengths. Many pieces to match.

Felt-Base Rugs

$7.95 to $8.95 Samples!

9x12 and 9x10.6. In many pretty patterns suitable for almost any room **$4.69**

Carpet Samples

$2.50 to $3.25 Values!

27x36-in. Heavy quality Wilton Carpet samples in figures, colorful designs. Bound **$1.79**

Basement Economy Store

Sample

MATTRESSES

$8.95 to $24.50 Values, Less **⅓**

¶ 50 floor samples of layer felt, felt and cotton, and inner spring. In full and twin bed sizes. Covered with excellent quality ticks.

Part-Wool Blankets

Soiled $3.39 Grade!

70x80 inches. Of wool and cotton in solid colors. Finished with striped borders. Sateen bound. Each ... **$2.48**

66x80 Blankets

$2.19 Value!

Of wool and cotton in dark colors. A typical Jubilee Sales special. Each .. **$1.29**

Basement Economy Balcony

Wash Dresses

Soiled & Mussed $1 & $1.95 Kinds

59c

¶ 800 Frocks, all slightly soiled and mussed, but will tub. Pique, voiles, dimities, all well made and most unusual values at this price. All sizes represented but not in each style.

Fifth Floor

Extrac
nphatic Savings

ale of
URE
ces and
mphatic
ay Only!

Walnut Veneers, $89.50
4-Dr. Dressers, $22.50
ted Dressers $22.50
om Bed Suites .. $29.50
.... $29.50
Bedroom Suites, $395.00
.... $139.00
.... $395.00
.... $395.00
Bedroom Suite .. $295.00
r. Bed & Chair .. $89.00
hand decorated, $69.50
ated Bed Set $89.50
mel Bed Suite, $495.00
mel Bed Suite, $195.00
m Suite $295.00
d Night Tables .. $6.95
y Sets $98.50
le Bed Suite ... $225.00
eco. Bed Suite .. $195.00
ecretary Desk ... $75.00
Davenport Set, $169.50
Chairs, soiled $5.00
overed Chairs $29.50
, from Bed Sets, $19.75
s, backs & arms, $29.50
own cush. Sofas, $195.00
e Effect Velour, $137.00
cot Velour Cov., $137.00
ng Room Suite, $119.00
upe mohair Sofa, $89.00
pestry Covered, $59.00
Secretary Desk, $98.00
ecretary Desk ... $98.00
d Brocade Sofa, $325.00
d Back Sofa $195.00
Lounge Chair $69.50
unge Chair $69.50
Cushion Seats $29.50
r Coxwell Chairs, $39.50
unge Chairs $19.50
Fiber Seats $5.95
oom Cabinets $89.50
retary Desk $122.50
Tops, pair $98.00
Suites $139.00
ed Backs $2.95
Grand Rapids $69.50
er Dining Suite, $159.50
Cabinet Style $9.75
om dining suites, $19.50
n. Dining Suite, $395.00
rs $2.95
es, spring seats ... $9.95
oom Sets, Uphol., $59.50
shaped Chairs, $110.00
inished Veneers, $110.00
Dining Suites $89.50
, Hand Carved .. $49.50
ables, 24x60 in ... $39.50

Ninth and Tenth Floors

arr C
Give and Redeem Eagle Stamps

Golf Clubs

$1.75 to $12 Values

$1.25 to $9.45

¶ Just 135 Clubs in this group . . . including drivers, mashies, mid-irons, spoons and putters. All are nationally known makes; sturdy and well-finished.

Eighth Floor

Wash Dresses
Soiled & Mussed $1 & $1.95 Kinds
59c
¶ 800 Frocks, all slightly soiled and mussed, but will tub. Pique, voiles, dimities, all well made and most unusual values at this price. All sizes represented but not in each style.
Fifth Floor

Girls' Dresses
$1.50 to $1.95 Values at
$1
¶ 1200 Frocks . . . oddments of stock. There are prints, voiles and batistes represented . . . in straightline and belted styles. Many attractively flared models . . . all well made. Sizes 7 to 12.
Fifth Floor

Tots' Coats & Coat Sets
$14.95 to $39.95 Values, Less
½
¶ 68 of these sets . . . in chinchilla, camel hair, polo cloth, imported tweeds and other novelty fabrics . . . tailored or fur trimmed, many with hats and leggings to match. Boys' 1 to 3, girls, 2 to 6.
Fifth Floor

Tots' Sweater Suits
Soiled $9.95 to $19.95 Kinds, Less
⅓
¶ 126 pieces . . . samples of imported outfits . . . also zip-on suits . . . separate sweaters, leggings, helmets, berets and many other garments. Various colors and styles; sizes 1 to 6.
Fifth Floor

Women's Silk Lingerie
Mussed $1.95 to $9.95 Values, Less
⅓ to ½
¶ 460 pieces, mussed from display. Gowns, pajamas, chemises, step-ins, panties, petticoats, bloomers . . . lace trimmed and tailored . . . of crepe de chine and satin, chiffon and Georgette.
Fifth Floor

Women's Pajamas
$1 and $1.50 Values at
69c
¶ 600 of these printed cotton Pajamas, in sleeveless two-piece styles. Made with wide trousers, in regulation and tuck-in models. Well made.
Fifth Floor

Extraordinary One-Day Offerings

mphatic Savings . . . No Phone or Mail Orders Accepted on One-Day Sale Items!

Third Floor—Shoes, Linens, Yard Goods, Etc.

100—$3.95 Hand-Blocked Linen Tablecloths.....$2.45
250—$1.95 Linen Crash Sets, cloth and napkins.....$1.54
120—79c Imported Linen Fancy Guest Towels.....57c
36—$2.95 3-Piece Handmade Italian Sets.....$1.59
25—$4.95 Allover Lace Tablecloths, 72x108.....$3.88
50—$1 All-Linen Bridge Sets, colored edges.....74c
40—$2.95 Printed Voile and Chintz Bedspreads.....$1
49—$3.45 54x64 Linen Breakfast Sets, 6 napkins...$1.97
600—20c Colored Border Huck Towels.....15c
300—$2.49 52x68 Linen Tablecloths, colored borders..$1.95
40—$3.48 Printed Dimity Spreads, single.....$1.95
200—$1.39 Linen Crash Tablecloths, 54x54-in size.....97c
250 Yds.—29c Yard White Fancy Checked Voile, yard, 19c
45—$14.95 All-Wool Blankets, 70x84, pair.....$11.35
40—$5.95 Wool-Filled Comforts, double size.....$4.45
60—$3.95 Cotton-Filled Comforts, double size.....$3.14

Seventh Floor—Housewares

100—$1 to $12.95 Discon. Pcs. Fancy China.....Less ½
100—$1.50 3-Pc. Rose Glass Console Sets.....79c
300—50c Colored Glass Relish Dishes.....19c
200—$1.50 to $4.50 Vegetable Bowls & Meat Dishes, 59c
6—$45 Imported 100-Pc. China Dinner Sets.....$29
15—$12.95 64-Pc. Decorated Dinner Sets, for 8 ....$7.50
120—$2 to $4.50 Odd Imported Service Plates.....$1.50
200—$1 Paper Parchment Shades, table and junior..50c
300—$2 Silk-Lined Wicker Shades, table and junior, 50c
32—Imperfect $15 to $25 Junior Lamp Shades.....$5
50—$10 and $12.50 Junior and Candle Floor Lamps, $5.95
24—Slightly Soiled $17.50 to $300 Lamps.....Less ½
200—$2.50 Imported Perfume Flower Lamps.....$1.00
22—$6.95 Polar Cub Hand or Floor Sweepers.....$4.95
26—$6.50 Hot-Point Electric Heaters, with 6-ft.cord, $4.69
150—65c 6-Ft. Silk Iron Cords, with plug.....45c
2—$99.50 Gas Heat Demonstrator Simplex Ironers, $59.50
25—$5 to $35 Floor Samples Electric Fans....Less 25%
5—$39 to $44.95 Circulator Heaters.....$28.50
4—$32.95 5-Piece Breakfast Sets.....$24.95
18—$16.95 Antique Brass Finish Andirons.....$11.95
8—$99.95 Challenge 75-Lb. Refrigerators.....$75.50
6—$131.50 Bohn 125-Lb. Refrigerators.....$97.95
10—$3.60 No. 9 Porcelain Enameled Dutch Ovens, $2.49
200—75c Wire Door Mats, sizes 19x32.....57c
100 Yds.—65c Metallic Table Oilcloth.....40c
75—85c Pint Vacuum Bottles, metal case.....60c
1200—23c Presto Milk Bottle Covers.....15c
9—$11.95 Clothes Dryers; enameled; folding arms, $6
70—$1 Aluminum Corn Poppers, with agitator.....70c
20—$3.95 Metal Tool Boxes, with tools.....$3
120—45c Lb. Package Household Steel Wool.....30c
60 Yds.—75c Table Oilcloth, various colors.....50c
15—$3.95 West Bend Aluminum Frying Pans.....$2.75
18—$1.95 West Bend Aluminum Covered Casseroles, $1.35
50—$1.50 Qt. Bottle Luster Auto Cleaner Polish.....90c
70—$1 Pt. Bottle Luster Auto Cleaner Polish.....60c
120—65c Rinsing Larvex, makes things mothproof...45c
100—59c Kitchen Knives, good quality.....45c
250—25c Star Brand Can Openers.....18c
50—$1.35 and $1.50 Smoking Stands.....90c
70—79c Bench Vises or Tool Grinders.....55c
40—$4.90 to $7.75 West Bend Waterless Cookers, Less ⅓
100—70c to $3 Polar Ware, red or yellow enameled..Less ⅓
50—$2.75 to $13.95 St. Steel Cooking Utensils....Less ⅓

26 Prs.—$5 Duck Feather Pillows, pair.....$3.95
560 Yds.—$1.19 Colored Silk Crepe de Chine, yard....75c
165 Yds.—$2.48 Black Corded Bengaline, yard.....$1.35
235 Yds.—75c Colored Rayon Moire, yard.....55c
250 Yds.—$3.95 Black Satin Crepe, heavy, yard....$2.35
435 Yds.—$1.98 Printed Silk Chiffon, yard.....$1.35
350 Yds.—$2.98 Colored Satin Crepe, yard.....$1.77
465 Yds.—$1.98 Colored Satin Crepe, yard.....$1.15
495 Yds.—$1.69 Colored Silk Taffeta, yard.....$1.29
275 Yds.—$1.19 Black Satin Duchesse, yard.....95c
275 Yds.—$2.98 Colored Lisle Back Velvet, yard.....$1.69
1200 Yds.—25c to 49c Wash Goods Remnants, yard....15c
225 Yds.—$1.48 Wool Coatings, 54 inches wide, yard, $1
275 Yds.—$2.98 All-Wool Navy Suitings, yard.....$1.69
285 Yds.—$1.98 All-Wool Black Suiting, yard.....$1.39
365 Yds.—$1.98 to $2.98 All-Wool Remnants, yard.....$1
195 Yds.—$2.50 Sport Stripe Woolens, yard.....$1.85
365 Yds.—$1.19 Fancy Crepe, silk or silk and wool....85c

Fourth Floor—Women's Apparel

82—$25 to $45 Lightweight Coats, 14 to 52½.....$17.50
75—$49.75 New Winter Coats, women's, misses' sizes, $33
57—$16.75 to $25 Knit Suits, Wool Frocks, 14 to 40, $12
16—$29.75 to $39.75 Tailored Suits, light weight.....$15
3—$75 Lambskin Coats, in jaunty sports models...$48
2—$195 Hudson Seal Coats (dyed muskrat).....$145
1—$275 Jap Weasel Coat, fox collar.....$195
52—Costume Room Frocks, originally $50 to $75.....$25

Fifth Floor—Lingerie, Slips, Etc.

75—Soiled $4 to $6 Girdles and Step-Ins.....$2.88
65—$7.50 to $10 Sample Lily of France Duosettes, $4.15
150—$3.50 Red Fern Corselettes, washable.....$1.44
200—Children's $1 Winter Union Suits.....45c
150—Women's $1 Medium Weight Union Suits.....50c
300—$1.95 Smocks, with applique embroidery.....$1.00
120—Tots' $1.75 Vanta Union Suits, broken sizes.....77c
500—Girls' $1 Kimonas & Coolie Coats, 8 to 14 years..48c
200—Children's $1.50 Bathrobes, 2 to 6.....$1.00
34—Girls' $7.95 Coats, sizes 8 to 12.....$4.50
300—Girls' 75c Chambray Bloomers, 6 to 10.....25c
214 Pieces—Babies' Wear, soiled $1.95 to $2.95 kinds...$1
246—Tots' $1.50 to $2.50 Jersey Pants and Sweaters, $1.00
100—Crepe de Chine Step-Ins, boudoir shades.....$1.00
125—$2.95 Long-Sleeved, Handmade Nightgowns....$1.95
300—Women's $1.50 Cotton Flannelette Pajamas....$1.00

Ninth Floor—Rugs, Luggage

4—$135 11.3x12 Worsted Wilton Rugs.....$75
8—$57.50 11.3x12 Seamless Wool Velvet Rugs.....$44
4—$105 9x15 Heavy Wool Wilton Rugs.....$77
15—$39.50 8.3x10.6 Seamless Axminsters.....$28
18—$49.50 6x9 Heavy Grade Wool Wiltons.....$35
12—$59.50 7.6x9 Attractive Wool Wiltons.....$45
25—$28.50 6x9 Seamless Axminsters.....$19.75
2—$82.50 9x15 Heavy Seamless Axminsters.....$55
22—Imperfect $58 High-Grade Wiltons, 9x12 foot...$44
5—$92.50 9x18 Best Grade Axminsters.....$75
25—$69.75 9x12 Heavy Wool Wilton Rugs.....$45
15—$65 8.3x10.6 High-Grade Wool Wiltons.....$42
2—$175 11.3x18 Heavy Wool Wiltons.....$105
1—Imperfect $150 11.3x13.6 Worsted Wilton Rug...$95
4—$395 11.3x15 Best Grade Seamless Worsted Rugs, $195
200—$1.50 24x36-In. Washable Oval Braided Rugs, $1.00
500 Yds.—$1.50 Inlaid Linoleum, many patterns, sq. yd., 98c
300 Yds.—$2.75 27-In. Plain Carpeting.....$1.95
5—$27.50 Baby Carriages, buff or tan.....$17.50
4—$47.50 Baby Coaches, brown or blue.....$36.95
8—$23.50 to $42.50 Featherlite Luggage.....Less ¼
11—$19.75 Cowhide Gladstones, leather lined.....$12.95
19—$5 Du Pont Traveling Bags, 18-inch size.....$3.95
14—Women's $12.50 to $15 18 to 24 Inch Cases....$9.95
7—$70 Full-Size Wardrobe Trunks.....$34.75
4—Women's $45 Fitted Overnight Cases.....$27.95

Women's Kid Gloves
$2.45 to $3.95 Values
$1.58
¶ Slip-on and novelty cuff styles of good quality kid, suede and lambskin. All finished with neat pique seams and in popular colors. 450 pairs. Good size range.
Main Floor

Women's Silk Hose
$1.15 to $1.50 Values, Pair
59c
¶ Pointed heel silk-top Hose in chiffon and light service weights . . . lisle-reinforced to give additional wear. Odd colors and sizes 8½ to 9 only . . . 368 pairs.
Main Floor

Women's Umbrellas
$3.98 Value Offered at
$1.69
¶ Good-looking Umbrellas of excellent quality Gloria silk fabric (silk-and-cotton). Black, in 10-rib style, complete with silk cases. Just 250 of them in the lot.
Main Floor

Save Eagle Stamps to Make Your Budget Go Farther
They count up quickly and filled books are redeemable here for $2 cash or $2.50 in merchandise.

Golf Clubs
$1.75 to $12 Values
$1.25 to $9.45
¶ Just 135 Clubs in this group . . . including drivers, mashies, mid-irons, spoons and putters. All are nationally known makes; sturdy and well-finished.
Eighth Floor

Seamless Axminsters
$42.50 Value Offered at
$29.50
¶ An important opportunity to secure a high-quality Axminster at an exceptionally low price . . . and there are just 20 of them in the group! Good-looking patterns in 9x12 size.
Ninth Floor

All-Wool Blankets
$8.95 Value Offered at
$6.69 Pr.
¶ 100 pairs of soft, warm, fluffy all-wool Blankets in block plaids of various colors. Attractively bound in cotton sateen. Are 66x80-inch size. At this saving, stock up for Winter months!
Third Floor

Novelty Jewelry
69c to $1 Values
39c
¶ Fascinating array of 200 pieces of Novelty Jewelry . . . you'll enjoy choosing several pieces for Fall costumes! Earrings, bracelets, pins, beads and necklaces of many kinds.
Main Floor

Perfume Atomizers
$1 and $1.25 Values
79c
¶ Charming for bridge prizes and little gifts as well as for your own dressing table! 432 well-known De Vilbiss Atomizers in three clever styles and seven colors.
Main Floor

Women's Handbags
Slightly Soiled $7.50 to $27.50 Values
$3.95 to $9.95
¶ There are just 271 Bags in the group, but there's appealing variety of smart styles and colors. All beautifully made . . .
Main Floor

CITY ART MUSEUM HOURS FOR CHILDREN

Lectures, Gallery Talks, Drawing and Story Periods Are Announced.

An extensive series of lectures, gallery talks and story hours for children has been planned by the educational department of City Art Museum in Forest Park for the season beginning Saturday and ending next May.

The program for Saturdays includes gallery talks at 10:30 a. m., a drawing period for children at 1:30 p. m. and the children's story hour at 2:30 p. m. The gallery talks to be given by Miss Caroline Gleick and Miss Mary Powell, supervisor of education, form a course on the history of art, and include discussions of current expositions. Subjects for October are: "The Land of the Nile," Oct. 4; "Greek Temples and Gods," Oct. 11; "The American Artists' Exhibition," Oct. 19, and "Spires and Lancet Windows," Oct. 25.

The drawing period for children will be conducted by Miss Margaret Wuerpel. Paper, pencil and crayons will be furnished, and the subjects are to be selected from among the museum's collections. Museum games, based on the collection, are to be held each Saturday at 2 p. m., with Miss Gleick and Miss Elise Mardorf in charge. Miss Powell will conduct the story hours. Stories from legend and history are told in relation to objects on view in the galleries and children are encouraged to participate in the discussion which follows:

During October and November there will be a special series of stories for children less than 7 years old. Subjects include "How the Camel Got His Hump," "Why the Sea Is Salt," and "Bird of China."

Museum hours for adults are to be held on Tuesdays at 11 o'clock and repeated at 10 o'clock Fridays. Miss Powell will give informal talks on the museum collections and on special exhibitions.

A series of talks on prints will begin Oct. 8, and continue until March 25. One will be given each Wednesday afternoon at 2:30 o'clock. Discussion of the various processes of print making will be illustrated by examples from the museum's collection.

Business and Art Club to Have Monthly Dinners.

The formation of a "Business and Art Club" by the St. Louis Art League, at which business men and artists will meet once each month at dinner to discuss practical art problems is a feature of the league's program for the new season, announced yesterday by I. R. L. Wiles, president.

Exhibitions planned include a special collection of pictures interpreting the scenic charm of the Missouri Ozarks and a loan collection of St. Louis art from early days to the present. These are to be shown in the memorial galleries of the old Courthouse. The Thumb Box exhibition, an annual feature, will again be held.

The league plans to issue a quarterly magazine and a monthly bulletin of art news. Early next year a campaign to raise funds for a new building will be undertaken.

The architectural prize for the most outstanding building erected in St. Louis each year will be revived, the prize to be a picture of the building painted by a member of the league. A drama competition will be sponsored, and prize-winning plays will be produced next spring.

REAL ESTATE MAN SOUGHT

R. C. Wilson, Wood River, Ill., Wanted on Contempt Summons.

Efforts to locate Richard C. Wilson, missing Wood River, Ill., Justice of the Peace, and Republican candidate last spring for the office of Sheriff of Madison County, have proven unavailing, according to a report submitted to Circuit Judge Louis Bernreuter in the Circuit Court at Edwardsville by Sheriff Otto Herman.

Wilson is being sought by the Sheriff to serve a summons in contempt proceedings growing out of a divorce action of his wife, Mrs. Rose Wilson. At a previous court hearing Wilson was ordered to pay $15 a week alimony; not to molest his wife or take their three children, and to leave their furniture undisturbed. Claims are made by Mrs. Wilson that all provisions have been broken. When Wilson disappeared several weeks ago it was said he had taken their two older children, both boys, with him. The youngest child, a daughter, is with her mother.

MORROW TO BE IN ST. LOUIS

Will Pass Through City on Way Back to Start Campaign.

Dwight W. Morrow, United States Ambassador to Mexico, returning to New Jersey to begin his campaign for United States Senator, will pass through St. Louis early today.

Coming from Mexico City, in a private car, the Ambassador's party will arrive at Union Station at 7:30 a. m. on a Rock Island train and will leave for New York at 9:02 a. m. on the Pennsylvania's "American."

English Teacher to Visit St. Louis.

Miss Marie L. Roberts of the Chesterfield Girls' School, Chesterfield, England, will arrive in St. Louis tomorrow evening for several days, during which she will inspect St. Louis schools. Her study tour of the United States is sponsored by the Kentucky chapter of the English-Speaking Union. In St. Louis, she will be the guest of Mr. and Mrs. J. Lionberger Davis, 3 Brentmoor Park, Clayton.

COSTE AND BELLONTE NOT TO PARADE HERE

Luncheon to Be Held Instead—They Will Arrive Next Friday Morning.

There will be no parade for Coste and Bellonte, French trans-Atlantic flyers, during their stay in St. Louis next Friday and Saturday. Instead, plans for a civic reception, at which the public will have an opportunity to see them, are being prepared by the Chamber of Commerce.

The flyers, at present on the West Coast, will arrive at Lambert-St. Louis Field next Friday morning, according to word from their manager. The exact time of arrival will be announced later. They will be taken to Hotel Jefferson, where a large luncheon in their honor will be held. Invitations for the luncheon will be mailed out tomorrow night. Details of the affair have not been completed.

Tentative plans call for the flyers' public appearance following the luncheon. Plans for a parade were abandoned when it was learned that the aviators would seek to rest as much as possible while in St. Louis, as they have been flying almost daily for several weeks. It is expected that they will be received by Mayor Miller at city hall, and have expressed a desire to inspect the Lindbergh trophy collection at Jefferson Memorial.

Coste and Bellonte are scheduled to leave St. Louis next Saturday morning for Memphis, Tenn.

Welder, Ill, Kills Himself.

John Doroghazi, 33 years old, a welder, ended his life by shooting himself in the head in his room at his brother's home, 1751 Chestnut street, Granite City, yesterday. He had been ill for several days.

MADISON CASHIER SILENT ON APPARENT SHORTAGE

Tri-City Bank President Says State Examiner Found $19,983 Missing.

R. B. Studebaker, cashier of the Tri-City State Bank of Madison, declined to comment yesterday on the statement made by President O. S. Schooley that State bank examiners had found an apparent shortage of $19,983 in the cashier's account.

The bank was closed Sept. 2 when it was announced negotiations were under way to transfer its ownership to a financial group. State Bank Examiner Rodenberger began an audit at once. Schooley's announcement Friday followed a conference at Springfield between directors of the bank, State Auditor Nelson and Chief Bank Examiner Nicholson.

Studebaker was treasurer of the village of Madison, but resigned after the bank was closed. He is also treasurer of the Venice Township School Board.

CONVICTIONS IN ALL CRIME TRIALS OF WEEK

Slayer Gets Death Penalty — Pistol Toter and Auto Thief Found Guilty.

Juries for the second consecutive week convicted all persons who went to trial in the criminal division of Circuit Court last week, one receiving the death penalty and two others being found guilty of infractions of major crime statutes.

The death penalty was assessed against Amos Carroll, 45 years old, Negro, of 1927 Franklin avenue, who shot and killed another Negro, Roy Clark, the father of five children, who had become indebted to Carroll for the board of his motherless family to the extent of $10. Carroll tried to collect the obligation after Clark moved from his premises. He was not successful in a justice court, so on May 12 last he went to Clark's home and killed him. Carroll has served notice that he will appeal the jury's decision.

The others convicted by juries were Peter Viviano, a service car chauffeur on the Washington-Delmar route, who was found guilty of carrying a concealed weapon, and Earl Coleman, 20, Negro, 3944 West Belle place, who was adjudged guilty of the theft of a motor vehicle. Viviano was fined $105, which was paid, and Coleman is to serve six months in city jail. Coleman was arrested in the automobile of James Smith, an employe of the Wabash Railroad, which had been taken from Grand and Cook avenues on April 5.

Four men pleaded guilty during the week and received penitentiary sentences. They were: C. J. McFarlane, embezzlement, by bailee, five years' imprisonment, and Emmett Martin, James Thomas and William Pain, each of whom pleaded guilty of burglary and larceny of motor vehicles, receiving concurrent sentences of three years for each crime. All the cases were before Judge Rutledge and were prosecuted by Assistant Circuit Attorney John L. Sullivan.

Attend—

The National Home Furnishings Style Show At This Store Sept. 26th to Oct. 4th.

See the newest fashions in furniture, floorcoverings, etc. Plan now to attend. A visit will repay you many times over.

Open Evenings Until 10 During Style Show

LANGAN BROS.

FREE PARKING SPACE 18TH & WASHINGTON

Monday! . . . Continuing Our Purchase and

Sale! BOYS' $12.50 - $15 - $20

TWO PANT SUITS!

$8.00

A Great Triple Cash Purchase! The Surplus Stocks of Three of America's Best-Known Makers of Boys' Fine Quality Suits *Bought at Big Discounts!* . . . A Sale that Offers you Four Different Combinations . . . *All With Two Pair of Pants.*

Sizes to Fit Boys 4 to 20 Years Including Stouts!

. . Youths' Suits with Two Pair Long Pants!
. . Boys' Suits with Two Pair Golf Knickers!
. . Boys' Suits with Pair Longies and Pair Knickers!
. . Junior Suits with Two Pair English Straight Pants!

Mothers! Think What a Wonderful Opportunity This is to Save Money on Fine Quality Boys' Suits! . . . They're All Wool! . . . And Finely Tailored, Too . . . in Both Single and Double Breasted Models . . . Peak or Notch Lapels . . . And you can Choose from an Almost Endless Array of Novelty Weaves and Patterns such as Diagonals! Herringbones! Stripes! Checks! Etc. . . . Any One of These Four Different Kinds of Suits—WITH TWO PAIR OF PANTS—at $8.

A Few Month-End Specials!

MEN'S TRACK PANTS . . . of Fancy Patterned Percale and Broadcloth . . . Side Ties . . . sizes 34 to 42 . . . Reduced to **25c**

MEN'S 50c and 75c STRING BOW TIES in Fancy Foulards, Mogadores, Etc. at . . . . . **17c** 3 for 50c

MEN'S $1 and $1.25 SHIRTS . . . in Both Collar-Attached and Neckband Styles . . . Slightly Soiled and smused from Handling . . . sizes 14 to 17 in the lot at **64c** 3 for $1.80

MEN'S ATHLETIC UNION SUITS of Fancy Striped Madras . . . Slightly soiled . . . sizes 38, 40 and 42 in the lot . . . Reduced to **25c**

MEN'S TUXEDO DRESS SHIRTS . . . Soiled and Mussed from Handling but One Washing will Make them Good as New . . . sizes 16, 16½, 17, 17½ and 18 . . . Reduced to **50c**

MEN'S 85c WOOL-LINED TIES . . . in Many Different Fancy Stripe, Figured and Novelty Patterns . . . Reduced to . . . . . **55c** 2 for $1

MEN'S RAYON POLO SHIRTS . . . in the Comfortable Short Sleeve Model . . . Reduced to **88c**

MEN'S NON-RUN RAYON POLO SHIRTS . . . That Formerly Sold at a Very Much Higher Price . . . Reduced to **$1.35**

BOYS' CAPS . . . Odds and Ends and Broken Sizes of Higher Priced Lines . . . all Grouped Together in One Lot at **50c**

BOYS' COTTON PAJAMAS . . . in One and Two Piece Styles . . . Slightly Soiled from Handling . . . sizes 6 to 10 . . . Reduced to **55c**

BOYS' COTTON LUMBERJACKS . . . Fancy Plaids . . . sizes 12 to 18 years . . . While They Last at **65c**

BOYS' COTTON MUSLIN NIGHT SHIRTS in sizes 12 to 18 years . . . Just 48 in the Lot . . . Reduced to **60c**

BOYS' SPORT SWEATERS in the Fancy "V" Neck Style . . . Many Different Color Combinations . . . sizes 26 to 36 . . . Reduced to **$1.00**

MAIL ORDERS FILLED

WEIL

OPEN UNTIL 6 P. M.

Northwest Corner 8th & Washington Av.

At May-Stern...Monday

A 9x12 Seamless Royal Velvet Rug

$4.85

With Your Purchase of Any Living-Room Suite or Bed-Davenport Suite in Our Entire Display

10 Beautiful Rugs to Select From . . .
All First Quality . . Perfectly Woven

This Angora Mohair 2-Pc. Bed-Davenport Suite $94.00

The 9x12 Royal Velvet Rug $4.85

Complete $98.85

Terms $5 Monthly

Open Every Evening Until 9 O'Clock Free Parking Space Across From Store

Walnut Enamel
CIRCULATOR HEATER

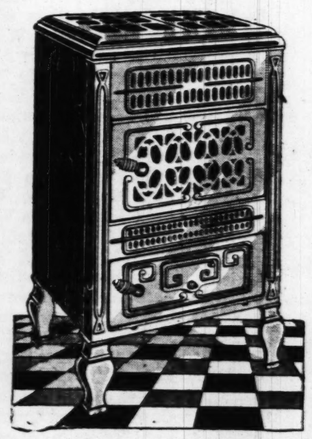

Never, during our 47 years' experience, have we been able to offer so great a bargain at so low a price. This offer is made possible through a tremendous purchase from one of the nation's greatest factories at a price MUCH LESS THAN REGULAR. Do not confuse this Circulator with those generally sold at $24.95. IT IS LARGER, HEAVIER, BETTER BUILT. One glance at this heater will convince you. Do not wait—BE HERE TOMORROW—M O N D A Y—for the greatest Circulator Heater value ever offered.

$24.95

Terms—$2 Monthly

Kitchen Cabinet Base

White, gray or green; porcelain top, wire shelf. Exceptional values **$9.95**

Terms: $1 Month

Walnut-Finish CHEST

Sturdily constructed with five roomy drawers . . . walnut finish. A rare bargain **$9.95**

Terms: $1 Monthly

All-Porcelain GAS RANGE

With broiler and dripping pan, 16-in. oven, 4 large burners, spacious service drawer **$39.75**

Terms: $3 Monthly

$1 Weekly

Pays for Reconditioned Player Piano

With 12 Rolls and Bench

Made mechanically perfect in our shops. **$59**

No Interest—No Extras

MAY-STERN CO.

S. E. COR. 12 TH. & OLIVE STS.

BUY NOW PAY LATER

MAY-STERN & CO.

S. E. Corner 12th & Olive Sts.

Showing of the New 1931 RADIOS

We are headquarters for such well-known efficient makes as

Atwater Kent Brunswick Crosley Majestic Philco

Come in and hear them in our comfortable audition rooms.

Crosley Buddy
$64.50 Complete
Terms: $1.50 Weekly

Atwater Kent
Model No. 70
$119 Less Tubes
Terms: $2.50 Weekly

Philco
Baby Grand
$49.50 Less Tubes
Terms: $1.50 Weekly

Brunswick
Model No. 15
$139.50 Less Tubes
Terms: $3 Weekly

BUY NOW PAY LATER

MAY-STERN & CO.

Open Evenings Until 9 O'Clock

REAL ESTATE

PART SEVEN.

NEISNERS LEASE STORE BUILDING ON SOUTH GRAND

99-Year Leasehold Acquired South of Arsenal From Dickmann Company at Rental Based on $4000 a Foot.

DOWNTOWN DEALS BEING NEGOTIATED

Activity Regarded as Favorable Omen — Education and N. O. Nelson Properties Figure in Market.

By Berry Moore

A 99-year lease acquired by Neisner Bros., Inc., a nationally known chain store concern, on a three-story building at 3121-23-25 South Grand boulevard, is said to have set a new record for inside property in this part of the city.

As announced by the Joseph F. Dickmann Real Estate Co., the lessors, the lease involves an annual net rental of $9000 for the first five years and $10,000 a year for the remainder of the term, or an average net rental of $9980. On a 5 per cent basis, the property thus is given a valuation of approximately $200,000, or $4000 a foot for the Grand boulevard frontage. In addition, the Neisner company will expend a large amount in altering and remodeling the building, it is announced.

A Neisner store will occupy the entire building. The site has a frontage of 50 feet on South Grand by a depth of 135 feet. It is situated just south of Arsenal street. Possession is to be given Oct. 1.

The building, which is known as Dickmann Hall, was purchased five years ago by Barney F. Dickmann and Otto F. Dickmann, composing the Joseph F. Dickmann Real Estate Co., to insure light for the seven-story Dickmann building adjoining on the north.

The ground floor of the Dickmann building is occupied by the Woolworth company under a long lease at a very substantial rental. The Wolff-Wilson Drug Co. several years ago acquired a 99-year lease of the southeast corner of Grand boulevard and Arsenal street, while the Walgreen Drug Co. recently acquired a long lease of the southwest corner of Grand boulevard and Arsenal street, which is to be remodeled for a store to be opened Jan. 1.

Downtown Negotiations.

It is pointed to as a favorable omen that negotiations have been resumed for a number of large properties in the downtown district coincident with the advent of the fall season.

These include among others the building at the southeast corner of Tenth and Chestnut streets, formerly occupied by the N. O. Nelson Manufacturing Co., and the Board of Education property at the northwest corner of Ninth and Locust street, comprising a quarter of a block in each instance.

Offers are reported as having been renewed for the N. O. Nelson building, an eight-story, slow combustion structure, one of the largest available for jobbing or light manufacturing purposes in the central business area. The building was inspected last week by a large manufacturing concern which has begun negotiations for it, it is understood.

The N. O. Nelson building has been placed on the market through Martin & Breitt for sale or for lease. It was erected by the Liggett estate for the N. O. Nelson Co., which took it under a 99-year lease, subsequently purchasing the fee to the property. A relatively low sale price has been placed on it, according to real estate men.

The N. O. Nelson Co. vacated the Tenth and Chestnut street building last fall when it moved to its new building at Duncan and Boyle avenues. The move was decided upon because of the railroad facilities of the Duncan avenue location together with its geographical advantages for local distribution. The new building of the N. O. Nelson Co. is situated just east of the auxiliary plant being erected on the south side of Duncan avenue west of Boyle by the Post-Dispatch.

Education Building Deal.

Arthur Blumeyer, president of the Board of Education, said yesterday that Shaw & Francis, real estate operators, had signified their intention of concluding the deal initiated by the late W. J. Holbrook for the Board of Education property at Ninth and Locust streets. Shaw & Francis were identified with the Holbrook-Blackwelder Real Estate Co. in various apartment building and subdivision enterprises in the Moorlands, now known Claverach Park.

The deal contemplates acquisition

BUY NOW PAY LATER
MAY STERN & CO.
S. E. Corner 12th & Olive Sts.
Showing of the New 1931 RADIOS
We are headquarters for such well-known efficient makes as
Atwater Kent
Brunswick
Crosley
Majestic
Philco
Come in and hear them in our comfortable audition rooms.

Crosley Buddy
$64.50 Complete
Terms: $1.50 Weekly

Atwater Kent
Model No. 70
$119 Less Tubes
Terms: $2.50 Weekly

Philco
Baby Grand
$49.50 Less Tubes
Terms: $1.50 Weekly

Brunswick
Model No. 15
$139.50 Less Tubes
Terms: $3 Weekly
BUY NOW PAY LATER
MAY STERN & CO.
Open Evenings Until 9 O'Clock

REAL ESTATE CLASSIFIED ST. LOUIS POST-DISPATCH ADVERTISING FOR SALES

PART SEVEN. ST. LOUIS, SUNDAY MORNING, SEPTEMBER 28, 1930. PAGES 1—14D

NEISNERS LEASE STORE BUILDING ON SOUTH GRAND

99-Year Leasehold Acquired South of Arsenal From Dickmann Company at Rental Based on $4000 a Foot.

DOWNTOWN DEALS BEING NEGOTIATED

Activity Regarded as Favorable Omen — Education and N. O. Nelson Properties Figure in Market.

By Berry Moore

A 99-year lease acquired by Neisner Bros., Inc., a nationally known chain store concern, on a three-story building at 3121-23-25 South Grand boulevard, is said to have set a new record for inside property in this part of the city.

As announced by the Joseph F. Dickmann Real Estate Co., the lessors, the lease involves an annual net rental of $9000 for the first five years and $10,000 a year for the remainder of the term, or an average net rental of $9980. On a 5 per cent basis, the property thus is given a valuation of approximately $200,000, or $4000 a foot for the Grand boulevard frontage. In addition, the Neisner company will expend a large amount in altering and remodeling the building, it is announced.

A Neisner store will occupy the entire building. The site has a frontage of 50 feet on South Grand by a depth of 135 feet. It is situated just south of Arsenal street. Possession is to be given Oct. 1.

The building, which is known as Dickmann Hall, was purchased five years ago by Barney F. Dickmann and Otto F. Dickmann, composing the Joseph F. Dickmann Real Estate Co., to insure light for the seven-story Dickmann building adjoining on the north.

The ground floor of the Dickmann building is occupied by the Woolworth company under a long lease at a very substantial rental. The Wolff-Wilson Drug Co. several years ago acquired a 99-year lease of the southeast corner of Grand boulevard and Arsenal street, while the Walgreen Drug Co. recently acquired a long lease of the southwest corner of Grand boulevard and Arsenal street, which is to be remodeled for a store to be opened Jan. 1.

Downtown Negotiations.

It is pointed to as a favorable omen that negotiations have been resumed for a number of large properties in the downtown district coincident with the advent of the fall season.

These include among others the building at the southeast corner of Tenth and Chestnut streets, formerly occupied by the N. O. Nelson Manufacturing Co., and the Board of Education property at the northwest corner of Ninth and Locust street, comprising a quarter of a block in each instance.

Offers are reported as having been renewed for the N. O. Nelson building, an eight-story, slow combustion structure, one of the largest available for jobbing or light manufacturing purposes in the central business area. The building was inspected last week by a large manufacturing concern which has begun negotiations for it, it is understood.

The N. O. Nelson building has been placed on the market through Martin & Breitt for sale or for lease. It was erected by the Liggett estate for the N. O. Nelson Co., which took it under a 99-year lease, subsequently purchasing the fee to the property. A relatively low sale price has been placed on it, according to real estate men.

The N. O. Nelson Co. vacated the Tenth and Chestnut street building last fall when it moved to its new building at Duncan and Boyle avenues. The move was decided upon because of the railroad facilities of the Duncan avenue location together with its geographical advantages for local distribution. The new building of the N. O. Nelson Co. is situated just east of the auxiliary plant being erected on the south side of Duncan avenue west of Boyle by the Post-Dispatch.

Education Building Deal.

Arthur Blumeyer, president of the Board of Education, said yesterday that Shaw & Francis, real estate operators, had signified their intention of concluding the deal initiated by the late W. J. Holbrook for the Board of Education property at Ninth and Locust streets. Shaw & Francis were identified with the Holbrook-Blackwelder Real Eestate Co. in various apartment building and subdivision enterprises in the Moorlands, now known Claverach Park.

The deal contemplates acquisition of the Board of Education Building under a 99-year lease, with plans for three additional stories. It is proposed to alter and remodel the first six floors for a woman's apparel shop. The seventh floor is to be retained by the Board of Education, and the upper floors are to be leased to an insurance company.

Holbrook sought the Board of Education property, captivated by the possibilities of this part of the city, notably plans for a huge combination department store and office building for the Federal building block, bounded by Ninth, Olive, Locust and Eighth streets. The latter will be available with the completion of the proposed new Federal building on the block between Market and Walnut and Eleventh and Twelfth streets.

More Confident Attitude Shown.

Skouras Brothers had previously submitted an offer for a 99-year lease for the Board of Education property, with plans for a 37-story building. The 99-year leasehold of the Victoria Building at the northwest corner of Eighth and Locust streets, was purchased by Skouras Brothers several years ago, with plans for ultimately replacing the present building with a taller structure.

A more confident attitude was shown during the week on the part of prospective purchasers, especially those in the investment fields. In the opinion of W. A. Giraldin, president of the Giraldin Bros. Real Estate Co., just returned from the North, a comparatively good fall is in prospect.

This is indicated, he says, from offers submitted for investment and residential holdings.

Prices have reached levels which are attracting the attention of both investors and speculators, he says.

ROBERT B. WALLACE HOME LEASED FOR TWO YEARS

Albert T. Terry & Co. reports having leased the country estate of Mr. and Mrs. Robert B. Wallace in the St. Louis Country Club grounds to Mr. and Mrs. Allen L. Snider, of the Union Electric Light & Power Co., for two years.

Two Join Real Estate Exchange.

At a recent meeting of the board of directors of the St. Louis Real Estate Exchange, Frank Mead, manager of the St. Louis branch of the accident and liability department of the Aetna Life Insurance Co., and George Grimm Jr., assistant engineer of the Department of Streets and Sewers, were admitted to affiliated membership.

Drive to Clear Debt on Home.

A campaign to clear the Catherine Springer Home for employed young women, 220 North Spring avenue, of a remaining $8000 indebtedness has been initiated by directors of the home to celebrate the tenth anniversary of its founding. Its present property was purchased for $75,000 by the St. Louis Woman's Christian Association. It is otherwise self-supporting.

Residences Under Construction in the Suburbs

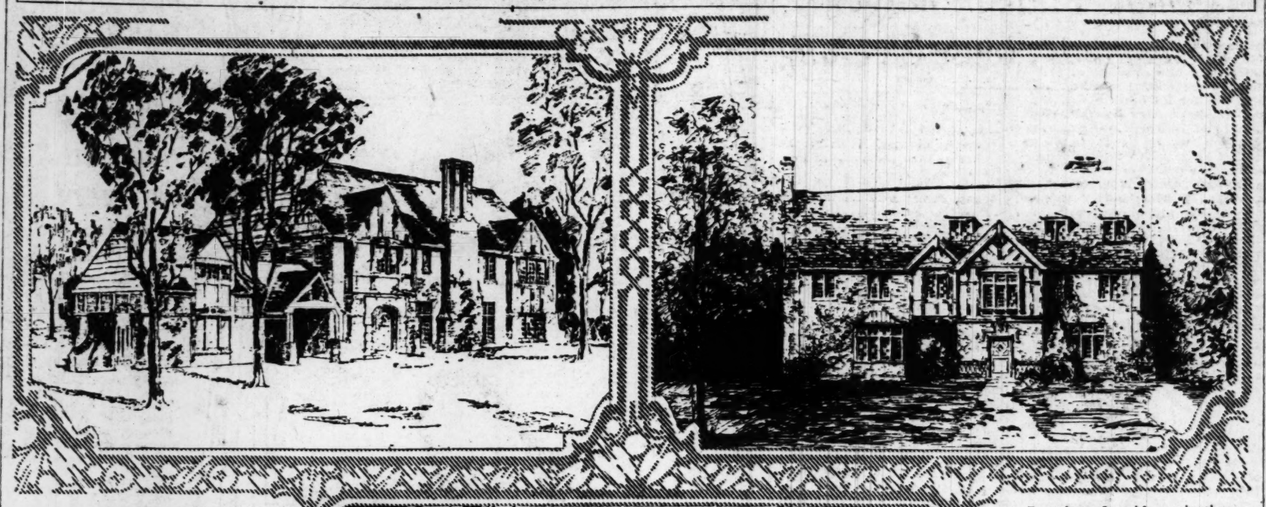

Design of home being erected in Lake Forest, on the Clayton road, for Ogden D. Williamson. Shaw & Francis, Inc., are selling agents for this tract

Drawing of residence in the English style being erected at 233 Woodbourne Drive in Ellehwood for Mr. and Mrs. Maj. B. Einstein. Gale E. Henderson, architect.

Residence in the early American style to be erected by Mr. and Mrs. Clifford Corneli on Ladue road, west of the Ballas road. A. B. M. Corrubia, architect.

ONE SAMPLE HOME SOON TO BE BUILT

Perfect Homes, Inc., Proposes to Start Construction in Near Future.

Plans are being drawn for the sample house, intended to exemplify the best standards of residence design, material construction and workmanship, to be built by Perfect Homes, Inc., organized for this purpose.

The sample house is to be built in a suitable location which will be announced later. It was stated in the Post-Dispatch Aug. 31 that a number of such homes would be built. This, it has since been learned, was incorrect. Trustees of the new company have explained that the plan contemplates only a single structure.

Charles Paul, R. L. Mernagh and C. H. Heidbrink, who have been appointed trustees for the enterprise, in an authorized statement explaining the matter, said: "Many reports have reached various departments of government regarding shoddy building and impositions on the public. President Hoover in due time initiated a better homes plan, which, locally, the Building Industries Exhibit Bureau, Inc., Arcade Building, in collaboration with the local chapter of the American Institute of Architects, is attempting to carry out in St. Louis.

"In order to show the public what it is entitled to in the way of best design, material construction and workmanship, they concluded to build a sample home. Plans are being prepared and construction will start in the near future. They selected the best materials for the construction, and selected also a board of three trustees to handle the work."

The trustees are members of various branches of the material trades. Paul is secretary of the Standard Sash & Door Co., Mernagh is sales manager of the Alton Brick Co. and Heidbrink is president of the Vitrolite Sales Co. They explained that they were interested in the new enterprise solely as a matter of public information as to standards of home building, and not as a promotional or commercial scheme, in competition with their own clients.

Last winter members of the St. Louis Chapter, American Institute of Architects, carried on an educational campaign in a series of radio talks explaining the architects' service, design, workmanship and materials and it is for the purpose of demonstrating these educational talks that this home is to be built.

PREDICTS CONSISTENT GAIN IN REAL ESTATE BUSINESS

Consistent improvement in the real estate business from now on is the prediction made by Herbert U. Nelson, executive secretary of the National Association of Real Estate Boards, following the recent annual convention of the Mortgage Bankers' Association of America, at Detroit, Mich.

Nelson attended the meeting and spoke on "New Uses for Real Estate." He reports that the convention was well attended and that the feeling of the country's leading mortgage men toward real estate projects was one of confidence.

"From the meeting as a whole it was apparent that over-financed and speculative building has been pretty thoroughly eliminated and that funds for needed projects are now available for financing sound developments," Nelson reported.

Real estate market activity for August is indicated by the figure 69.6, according to the index compiled monthly by the National Association of Real Estate Boards.

The index is based on official reports of the total number of deeds recorded in 63 typical cities throughout the country. Real estate activity for 1926 is taken as the base year in computing the monthly figure.

FOR ADDITIONAL REAL ESTATE NEWS SEE NEXT PAGE

Monthly Payment Loans

Monthly principal payments $5 per $1000. Loans for periods of from 5 to 16 years, privilege of prepayment without bonus, interest 6%, reduces monthly as principal payments are made. On dwellings, flats, two family flats and apartments.

In City and County

For Full Particulars Call or Write

Franciscus Realty Company

Loan Correspondent

The Prudential Insurance Company of America

804 Chestnut St. MAin 4407

Real Estate Bonds

Seasoned Investments

We have prepared a list of Real Estate Bonds—denominations of $500 and $1000—yielding from 5% to 6½%.

Investors whose first consideration is Safety should call or write for a list.

"Guaranteed Titles Guaranteeing First Mortgage"

Edw. K. Love Realty Co.

MAin 1207 or 1208 704 Chestnut St.

Finance your property permanently under our 15-year loan plan and avoid the expense and trouble of renewals each few years.

LACLEDE BOND & MORTGAGE CO.

LOAN CORRESPONDENT OF THE METROPOLITAN LIFE INS. CO.

714 CHESTNUT

CHestnut 6912 CHestnut 6913

PREDICTS SWING TOWARDS NORMALCY NEXT SUMMER

Executive Secretary of National Building Trades Employers Foresees Steady Resumption of Construction This Winter.

By the Associated Press.

CHICAGO, Sept. 27.—Steady resumption of building activities during the winter months, renewed activity by Jan. 1, and a swing toward normalcy during the summer of 1931 were predicted today by E. M. Craig, executive secretary of the National Association of Building Trades Employers, who made public a survey of conditions in the United States and Canadian cities. He said the low point of depression had passed and a slow, steady return to activity might be expected.

"One factor intended to aid the Nation's building industry to emerge from its depression will be official ratification of the new Board of Trade claims by the convention of the Building Trades Department of the American Federation of Labor Oct. 3," he said.

"This is a tribunal established for adjustment of jurisdictional disputes between building trades. Its inauguration was urged by President Hoover, who declared its adoption would maintain public confidence in building."

INCREASE IN INQUIRIES FOR HOME PROPERTY REPORTED

Inquiries for home and investment property have shown an increase recently, according to Louis F. Yeckel, president of Yeckel, Earickson & Co., Inc.

The company reports the following sales: 4955 Upton street to Charles Dischinger; 5207 Upton street to Joseph Cizek; 6126 Wanda avenue to Charles Goell; 6140 Wanda to Willbert L. Wulf.

The firm sold a lot on the west side of Alexander street, near Neosho, for Theresa Goin to Herman Rolfes, who will improve with a home; also a lot on the west side of Thirty-seventh street, south of Osceola, for the Norso Realty Co., to Joseph P. Schenker, who is improving the lot with a bungalow. The firm also sold a flat at 2629 Pennsylvania avenue for Harry A. Daume to Charles Bogdan.

DELBERT S. WENZLICK TO ADDRESS ARCHITECTS

Delbert S. Wenzlick, vice president and treasurer of the Albert Wenzlick Real Estate Co., will address the first fall meeting of the St. Louis Chapter of the American Institute of Architects, to be held at the Hotel Chase Tuesday evening.

Wenzlick will discuss "Systematic Research vs. Incidental Experience in Selling Real Estate." The Wenzlick firm for several years has been a pioneer in the systematic study of the basic factors effecting trends. Some of their work has received widespread recognition, especially that deaing with the analysis and valuation of pedestrian traffic from the standpoint of purchasing power for specific merchants.

Wenzlick also is scheduled to speak at the convention of the Wisconsin Real Estate Association, to be held at Racine, Wis., in October.

FUNDS AVAILABLE FOR FIRST MORTGAGE LOANS

Business—Residential—Apartments—City and County

Williams, McRee & Co.

Incorporated

315 N. 7th St. CHestnut 7944

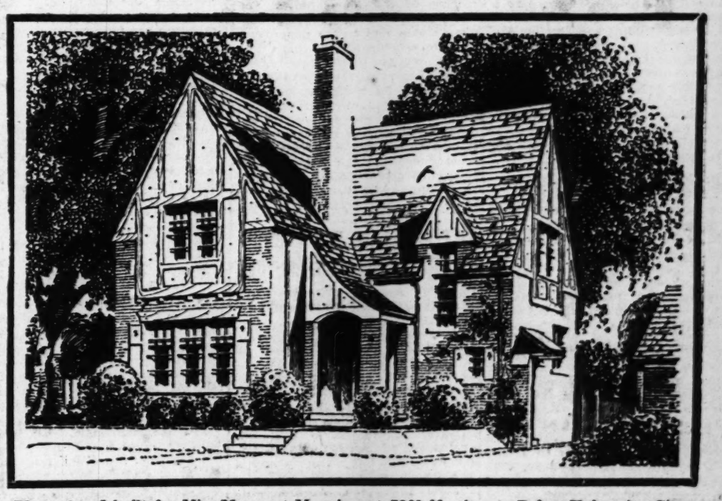

Planned and built for Miss Margaret Manning at 7260 Northmoor Drive, University City. One block south of Forsythe Blvd., 2½ blocks west of Big Bend Road.

Special Exhibition

Open Daily and Sunday 10 A. M. to 10 P. M.

Only 6 Days More—Exhibit Closes Saturday, October 4th at 10 P. M.

Demonstrating our new home owning service for lot owners in St. Louis and vicinity, consisting of—

1. Fifteen-year first mortgage loan at 6% interest (no second mortgages or re-financing) covering complete cost of building the home. Low payments, monthly like rent.
2. Highest quality materials, equipment and expert workmanship. All operations supervised and inspected by our engineers.
3. Home planning service by leading architects and domestic scientists.
4. Unqualified guarantee of full and complete satisfaction backed by our resources of $105,000,000.

If you own a clear lot you may not need any cash. You can start building your home at once.

We guarantee to provide you with the finest home you can buy for the amount you can afford to invest. This example home demonstrates the remarkable value which can be yours under the provisions of this new plan.

Experienced men, familiar with St. Louis building customs will be present to give you detailed information about our four-point service—or to answer any other questions pertaining to home financing and building.

We invite you to see this exhibit. You will not be solicited in any way. If you own a lot or can buy one and wish to take advantage of our plan we will help you do so at your request.

This home is temporarily furnished by Sears, Roebuck's two retail stores on Kingshighway and Grand Boulevards—charming interiors created from their new lines of furniture, floor coverings, draperies and other home appointments.

Home Construction Division of

Sears, Roebuck and Co.

786 Arcade Bldg., St. Louis, Mo. CEntral 2934

CALLS HOUSING TOWN PLANNING PROBLEM

Architect Disputes Contention It Is Centered Chiefly on Better Financing.

Housing is more a problem of town-planning than one of the financing purchasers of homes, according to Henry Wright, architect and city-plan expert. In an article on "Prosperity and the Architect," appearing in the October issue of the Architectural Record, Wright says: "In the recent announcement of a Washington conference on home building there is an indication of some appreciation of the importance of city planning and contingent factors, yet the emphasis has been centered largely on better financing. No one will deny the importance of credit in stimulating home building, but if credit is merely to add more rows of flimsy, monotonous houses to those unfortunate border communities which remain to us from the great landbooms of 1922-26, we could almost wish that such credit might be suppressed. Only one worse fate could be imagined, that new home-owning agitation may again be used as a cloak to open up more miles of unused vacant lots or sparsely populated wastes of cement sidewalks and rusting utility pipes of which we have acquired enough to satisfy even the most ardent expansionist.

"Here is a study in regional needs as well as in the changing habits and requirements of the normal family which might well occupy the enforced leisure of local groups in the profession and which, if intelligently directed, might bring forth concrete suggestions, which could be put into operation as a result of the projected conference."

Wright is of the opinion that the most important architectural accomplishments of past and present have been building projects undertaken in the community interest, even though many of them have been promoted and financed by individuals. The new tendency of architectural thought which views housing as a problem of community and environment rather than one of catering to individual tastes is destined to broaden the field of usefulness of architects' services and give them an increased participation in the designing and building of habitations for the great mass of the American people.

"Acquire a home and then realize the deficiencies of your environment," says Wright, "has been the unfortunate experience of countless thousands during the last generation. Here is a single problem which more muddled agitation has been taking place than any other. Not only is it large enough to occupy a considerable part of the thought of the profession, but it represents by far the largest block of normal building construction and probably the smallest percentage of architectural participation. Some advance may be shown by statistics over the past 10-year period, but it scarcely yet represents more than a fraction of the possible contribution of architects to the community or its possible importance to the profession."

NUMEROUS SALES REPORTED BY STRODTMAN & STRODTMAN

Strodtman & Strodtman Real Estate Co., 3607 North Broadway, reports the closing of the following transactions:

A brick cottage, 2213 Madison avenue, sold to Alfred Jaggie; frame bungalow, Victoria and Glendale avenues, to Theresa Stulla; frame cottage, 4620 Von Phul street, to William Boettcher; frame residence, 4329 North Fourteenth street, to M. A. Mobley and I. F. Kennedy; brick cottage, 4609 Maffitt avenue, to Mary Signorella; brick bungalow, 1112 East College avenue, to L. F. Steinkuehler; brick flat, 2242 Montgomery, to Henry W. Hamilton; frame cottage, 4233 Blair avenue, to Dorothy Zes.

GEORGE C. KARR DISPOSES OF IVANHOE PARK BUNGALOWS

Three of the seven bungalows under construction by George C. Karr in Ivanhoe Park have been sold. Each house is on a lot 40 by 160 feet, has five rooms and a garage. Front and side streets and city sewers all made.

A. F. WILLIAMSON SELLS WATERMAN AV. RESIDENCE

John S. Blake & Bro. Realty Co. report the sale of 7106 Waterman avenue, a seven-room colonial residence, for Albert F. Williamson, president of the Dinks-Parrish Laundry Co., to the wife of Dr. Benjamin M. Vogel.

Albert Wenzlick Sales.

The residential sales department of the Albert Wenzlick Real Estate Co. announces the following sales: 4546 Newberry terrace, from Ellen Sinnett to Otto G. Broleman; 2834 Hanley road and 9218 Bristol avenue, from Otto G. Broleman to Ellen Sinnett; 9131 Madge avenue, from Rauck Realty and Investment Co. to William E. Gould; 4609-11 South Broadway, from William E. Gould to Rauck Realty and Investment Co.; 3841-47-51 Gilles avenue, from M. & J. Realty and Investment Co. to C. Henry Bohle; 3338-40 Botanical and 4159-61 Botanical, from C. Henry Bohle to M. & J. Realty and Investment Co.

Sale by Koehler Agency.

The sale is reported of a two-family building at the northeast corner of Castleman avenue and Klemm street for the account of George C. Weber and wife to Tony and Mary Catanzaro, both parties to the deal being represented by the Edwin A. Koehler Agency which will have the management of the property.

$17,933,200 CONSTRUCTION IN ST. LOUIS AREA IN AUGUST

This Total Slightly More Than in July, But Far Below Month Last Year; Public Works Building Leads.

New construction in August in the St. Louis territory (Southern Illinois, Eastern Missouri, Northeast Arkansas, Western Tennessee and Northwest Mississippi) totaled $17,933,200 as against $17,474,000 in July and $29,274,000 in August of last year, according to F. W. Dodge Corporation. The last month's record showed $10,416,800 for public works and utilities, $4,604,100 for nonresidential building, and $2,912,300 for residential building. The nonresidential total included $2,044,500 for industrial plants, $888,400 for commercial structures, $721,800 for educational buildings, and $949,400 for all other nonresidential buildings. Construction undertaken in this area during the first eight months of 1930 aggregated $178,439,600 as against $185,574,900 for the same period of 1929.

Awards for new construction Missouri for August totaled $15,466,100, as compared with $11,622,200 in July and $19,567,900 in August, 1929. The August, 1930, record showed $9,062,200 for public works tand utilities, $4,165,000 for nonresidential building, and $2,238,900 for residential building. The nonresidential total included $1,760,000 for industrial plants, $954,000 for educational buildings, $609,500 for commercial buildings, and $841,500 for all other nonresidential buildings. For the first eight months of 1930 new Missouri construction totaled $172,625,200 as against $150,946,900 during the corresponding period of 1929.

St. Louis contracts in August totaled $1,735,300 as against $2,804,800 in July and $7,904,100 in August, 1929. The August, 1930, record showed $856,000 for residential buildings, $724,400 for public works and utilities, and $154,900 for nonresidential buildings. For the first eight months of 1930 construction undertaken in St. Louis totaled $24,009,300, as against $44,865,800 in the same period of 1929.

August awards for new construction in Texas totaled $9,892,000 as against $14,003,900 in July and $17,972,300 in August, 1929. Contracts let for new construction of all types during August in the Central Northwest (Minnesota, the Dakotas, Northern Michigan and Northwest Wisconsin), totaled $7,023,600, as against $10,433,500 in July and $9,019,200 in August of last year.

ST. LOUISAN IN CHAIR AT DETROIT SESSION

G. C. Smith to Preside Over Division at Realty Board's Conference Oct. 27-28.

George C. Smith of St. Louis, chairman of the industrial property division, will preside at its sessions during the conference of the National Association of Real Estate Boards, in Detroit, Mich., Oct. 27 and 28.

The afternoon of the second day of the conference will be taken up with an inspection trip of industrial areas.

The importance of power as a factor in locating industries and advantageous power rates will be discussed by C. P. Wood, New York City engineer, on the morning of Oct. 28. Power, Wood thinks, is not so important a factor today in plant location as it was formerly, because of the development of transmission lines, supplied by large steam and hydro generating stations serving all the most important sections of the country, and making comparatively cheap power available to all classes of industry.

Virgil Jordan, New York City, economist, will give a survey of the fields in which the services of the industrial location experts will be most needed in the future. Following Jordan's address, there will be a round-table discussion based on the material presented by him.

18 PLANES LAND IN DETROIT ENDING NATIONAL AIR TOUR

Harry L. Russell of Detroit Wins $7500 Edsel Ford Trophy; Other Prizes Awarded.

By the Associated Press.

DETROIT, Sept. 27.—The 18 contesting planes in the 1930 national air tour sped into Ford Airport late today, completing a 4500-mile jaunt through the Midwest and Canadian prairie provinces.

Harry L. Russell, Detroit, was announced winner of the $7500 Edsel Ford reliability trophy and a $2500 cash prize.

John Livingston, Aurora, Ill., landed second, gaining a $2000 cash prize. Third was Art Davis, Lansing, Mich., pilot, and fourth was Myron E. Zeller, Detroit. Davis and Zeller will receive $1750 and $1500 respectively.

Eddie Schneider, junior transcontinental record holder and youngest pilot on the tour, landed in eighth place but was announced winner of the Great Lakes trophy offered for lower powered planes. Miss Nancy Hopkins, only woman pilot on the trip, arrived in last place. The fliers finishing from fifth to tenth place received awards from $1250 to $300.

Those finishing after the first four contestants in order were: George Haldeman, New Castle, Del.; W. H. Beech, Wichita, Kan.; J. W. Smith, New Castle, Del.; Eddie Schneider, Jersey City, N. J.; T. T. Wadlow, Wichita, Kan.; Les Bowman, Los Angeles, Cal.; J. B. Story, Kansas City, Mo.; B. Stevenson, Moline, Ill.; Charles Meyers, Cleveland; L. Ruch, Kansas City; W. J. Carr, Detroit; H. C. Mummert, Hammondsport, N. Y.; George Meissner, New York, and Nancy Hopkins, Washington, D. C.

ANDES MOUNTAIN EARTHQUAKE

By the Associated Press.

BUENOS AIRES, Sept. 17.—Fragmentary reports reaching Salta today brought news of an earthquake in the Andes Mountains last Tuesday in which several villages were either razed or severely damaged. At least one death occurred, that of a woman.

One shock was felt in Salta. About 37 consecutive shocks were experienced in the Calchaquies Valley. The villages of La Merced, Montevideo, Poyogastilla, Lavima and San Carlos suffered serious damage. Santa Rosa was said to have been razed.

LEADING CITIES REPORT BUILDING PROSPECTS

St. Louis Outlook Listed as "Excellent" in Survey; Fair Fall Program.

Reports from builders in 175 cities in the United States and Canada indicate a fairly active construction program for fall and early winter, according to E. M. Craig, the executive secretary of the National Association of Building Trades Employers, who has made an analysis of construction, compiled by the builders' research department.

One factor intended to stimulate building will be the official ratification of the new Board of Trade Claims by the convention of the building trades department of the American Federation of Labor in Boston on Oct. 3.

This is a tribunal established for adjustment of jurisdictional disputes between building trades. Craig said the building contractors of both the United States and Canada think the building depression will begin to pass after Jan. 1, but points out, that the upgrade will not become noticeable until spring.

Boston builders report construction will show renewed signs of activity in early spring. Most of the work being done there now is on public construction projects and many of the Boston schools are included in this line. Boston builders report 45 per cent of resident building mechanics employed and that ample funds are available for home building at 6 and 7 per cent interest.

New York Outlook Poor.

Secretary William G. Wheeler of the New York Building Trades Employers' Association sees little prospect of renewed building activities until the spring of 1931. He states between 40 and 50 per cent of the resident mechanics are now employed, as against 70 and 80 per cent in the fall of 1929.

Des Moines, good. Cincinnati builders report a large sized building program, Cleveland, fair. Toledo, poor; Dayton, fairly good. Duluth, fair; Minneapolis, not so good; St. Paul, good; St. Louis, excellent; Billings, Mont., poor; Butte, fair; Great Falls, fair; Kansas City, only fair; Asheville, N. C., good; Charlotte, N. C., fair; Fargo, N. D. construction larger than in 1929; Boise, very good; Wichita, fair; St. Joseph, Mo., 50 per cent decrease over 1929 and Salt Lake City, fair.

Special Chicago Plans.

Chicago builders are hopeful of a spring revival with further development of street car extensions and construction of world's fair buildings. Plans have been advanced by the Building Construction Employers' Association in this city to stimulate employment for resident tradesmen by having home modernizing done at this time of the year. The campaign of the American Construction Council to eradicate tenement neighborhoods in large American cities has been taken up by the local builders.

SALE OF LOT ANNOUNCED BY HENRY R. WEISELS CO.

Henry R. Feisels Co. announces the sale of a lot on the sast side of Fifteenth street, at the southeast corner of Linden, about 177 feet south of Morgan street, owend by Miss Thekla M. Bernays of New York City. The identity of the purchaser is withheld.

The lot has a frontage of 70 feet by a depth of 34 feet and is directly opposite the new 10-story warehouse of the International Shoe Co., now under construction.

Cardinals' 1926 Flag on Exhibit.

The 1926 world championship flag of the Cardinals officially raised at Sportsman's Park in 1927 by Col. Lindbergh will be put on display along with the other Lindbergh trophies in Jefferson Memorial today.

Index To Classified Advertisements

In This Section:

REAL ESTATE

	Page
Apartments for Rent	2
Apartments for Rent (Furnished)	4
Apartments for Sale	11
Apartments Wtd. to Rent	Pt.9,P.6F
Builders' Column	9
Bungalows, Cottages (Sale)	9
Business Property (For Rent)	8
Business Prop. Wtd. Rent	Pt.9P.6F
Business Property (For Sale)	12
Dwellings for Rent	6
Dwellings Wtd. to Rent	Pt.9P.6F
Dwellings for Sale	10
Exchange (Real Estate)	9
Farms, Farm Land	12
Farms for Rent	12
Farms Wanted	12
Financial	11
Flats for Rent	4
Flats for Rent (Furnished)	7
Flats for Sale	11
Flats Wanted to Rent	Pt.9,P.6F
Garages, Stables	8
Hotels	2
Houses, Flats, Etc. (Colored)	8
Improved Property	13
Investment Property	13
Lots for Sale	12
Money Wanted	13
Office Space	7
Real Estate (Colored)	13
Real Estate—Country	13
Real Estate Loans	13
Real Estate Wtd. to Buy	Pt.9,P.6F
Residence for Rent	7
Residences Wtd to Rent	Pt.9,P.6F
Residences for Sale	12
Resorts (Country Board)	Pt.9,P.6F
Suburban Property for Rent	8
Suburban Property for Sale	9

FOR SALE

	Page
Animals	Pt.9,Pg.6F
Automobiles	13
Bicycles, Motorcycles	13
Boats, Launches	Pt.1,P.13A
Books, Periodicals	Pt.1,P.13A
Building Material	Pt.1,P.13A
Clothing	Pt.8,P.4E
Coal and Wood	13
Exchange (Misc.)	Pt.1,P.13A
Household Goods	Pt.1,P.13A
Horses, Vehicles	Pt.9,P.6F
Jewelry, Gold, Silver	Pt.9,Pg.6F
Loans	Pt.8,P.4E
Machinery	Pt.1,P.13A
Miscellaneous for Sale	Pt.9,P.6F
Musical	Pt.8,P.4E
Office Furniture	Pt.9,P.6F
Personal Prop. Loans	Pt.8,P.4E
Piano—Musical	Pt.8,P.4E
Poultry Supplies	Pt.8,P.4E
Radio Supplies	Pt.8,P.4E
Refrigerators	Pt.9,P.6F
Roofing Material	Pt.1,P.13A
Seeds, Plants	Pt.8,P.4E
Sewing Machines	Pt.1,P.13A
Typewriters	Pt.9,P.6F

APARTMENTS FOR RENT — South

Hutcheson Arms Apartment

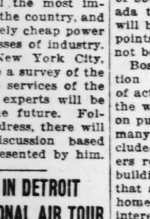

15 Minutes from Downtown 11 Stories of Sunshine

OPPOSITE RESERVOIR PARK, GRAND AND RUSSELL BOULEVARD. 3 TO 5 ROOM FURNISHED OR UNFURNISHED APARTMENTS, BRAND-NEW, WITH BEAUTIFUL LOBBY, PORCH AND LAWN. RENT, INCLUDING LIGHT, GAS, HEAT AND FRIGIDAIRE, $62.50 TO $130. MANAGER SERVICE. (c99)

Beautiful New Apartments

1022-30 Bates Street

Block East of Grand Blvd.

5-room efficiency; well arranged apartments; tile bath, living room with concealed bed, bedroom, dinette and kitchen.

Conveniently located to car, bus and stores.

Rentals, $57.50 to $67.50

Including refrigeration, gas, electric, heat, stoves and janitor service.

INSPECT TODAY

MANAGER AT 1026 BATES ST.

FEDERER REALTY CO.

2110 GRAVOIS. PROSPECT 1519

CHOICE APTS.

4133 and 4155 Magnolia (opposite Tower Grove Park).

Shenandoah, northwest corner Kingsn. Miami and Arkansas (near Grand and Gravois); new efficiency.

These apartments are all strictly modern; large rooms, good closet and wall space, tiled bath walls, refrigeration; convenient location; reasonable.

Wm. S. Drozda Realty Co.

4006 CHOUTEAU. NEWSTEAD 6379. (c92)

!!3-Room Efficiency!!

ONLY 2 LEFT AT THE

Golden Gate

4604 Morganford

2 Blocks North of Bevo Mill

APARTMENTS FOR RENT — West

625 Skinker Boulevard

Building Rental Supervisor Mrs. Velma Cox FArkview 4194

With its beautiful apartments of 7, 8, 9 or 10 rooms, and plentitude of baths, has been acknowledged and accepted by St. Louis' best families as an address of social significance.

Distinctively Different

In every respect 625 Skinker Boul. has shown the way to the ultimate in modern apartment homes. From its setting at the west end of Forest Park to such details as forced electric ventilation, this beautiful building offers to its residents all of the finest conveniences known to present day architects. The rentals are surprisingly reasonable. Inspect the model apartment that has been furnished for your inspection.

Skinker Boulevard at Northwood

THE CONGRESS + THE SENATE

275 UNION BLVD. FOREST 7844

The moment you enter one of these apartments you notice that environment of rich dignity. The conveniences—the appointments—the service . . . all bespeak those characteristics that establish in these apartments a finer scale of living.

THE CONGRESS—

Apartments providing 3 to 5 room efficiency offer a delightful flexibility of living. Complete hotel service, or service by the hour. Furnished or unfurnished—complete with all modern appointments.

The art of fashionable living attains new heights of excellence at these apartments, where niceties of service and luxurious appointments blend into one exquisite ensemble of perfection.

THE SENATE—

Offers large housekeeping apartments of 7 to 8 room sizes with two and three baths. Every room an outside room. All apartments are up-to-the-minute and no detail has been overlooked.

EMBASSY APARTMENTS

Providing 3 to 5 room efficiency (furnished or unfurnished) offer all conveniences and appointments that make for ideal living. All rooms are paneled in soft, inviting colors. All corridors and floors are richly carpeted. The rental of each apartment includes, without extra charge, gas, electricity, mechanical refrigeration and circulating ice water.

The EMBASSY

530 UNION

FOrest 7135

The BRANSCOME

ONE AND TWO HOTEL ROOM SUITES AT VERY REASONABLE RENTALS. THREE AND FOUR ROOM APARTMENTS.

Furnished or unfurnished; gas, light, electric refrigeration furnished. With or without maid service, attractively priced.

EXCELLENT DINING ROOM. 200-CAR GARAGE IN BLDG.

5370 Pershing FOrest 9090

The Versailles

Skinker Bl. & Rosebury Av.

There will be available for October 1st occupancy several apartments in this exceptional building, ranging in size from 4 rooms and 1 bath to 8 rooms and 3 baths.

Telephone or see Mrs. Cox, the manager, on the premises. PArkview 4194

CONVENT GARDEN APT.

Newly Decorated

Ideally Located

4497 PERSHING, COR. TAYLOR

3-room efficiency; furnished and unfurnished; rent includes heat, gas, electric refrigeration, elevator service and incoming telephone calls; manager on premises. DElmar 3814.

F. J. CORNWELL R. E. CO. 111 North 7th.

NEW APARTMENTS WYDOWN FOREST

On Hanley road at Shirley drive, 2 blocks north of Wydown: studio living room, dining room, kitchen and breakfast room with tile side walls, 2 bedrooms, large tile bath with showers; rooms are all large, with abundant closet space; General Electric refrigeration: oil heat; janitor service; garage included.

2D FLOOR, $120—1ST FLOOR, $115. Open for Inspection.

CHAMBERLAIN-OWINGS, Cab. 9482. (90)

5741 CABANNE

An attractive building in an attractive district; the distinction of address and the convenience of location are combined here.

A full 4-room apartment, with an in-a-door bed in dining room, and generously supplied with closet space, is available at this time at $75; completely modern.

Also a 3-room efficiency at $55.

M. H. RODEMYER & COMPANY 109 N. 8th. Main 4124.

KINGSBURY

501 CLARA (Head of Kingsbury Place)

Eight rooms, three baths. Furnished or Unfurnished.

DOUGLASS LOAN & INVEST. CO. 504 SECURITY BLDG. (c82)

MARNE APARTMENTS

5528 PERSHING

FURNISHED OR UNFURNISHED

Excellent Service—Low Rent

4 and 6 room efficiencies; Include Frigidaire, light, gas. Rent $65 to $120

Manager on Premises

CAbany 0646, or HOUSAM R. CO., 312 International Life Bldg. Chestnut 0270.

6242 SOUTHWOOD

NEW APARTMENT

Beautiful 5 and 6 large rooms; 1 and 2 baths; every modern convenience; three exposures; garage; close to park and golf links; convenient to car.

FISCHMANN & HARRIS, INC. 629 Chestnut. CEn. 0818. (c82)

APARTMENTS FOR RENT — West

The Apartment with the PRIVATE GARDEN

Pierre Chouteau Apartment

4440 Lindell Blvd.

Homes of Personality

In a character setting and an environment of prestige Pierre Chouteau Apartments afford sunny cheerfulness plus comfort.

The rich beauty of the lobby and the completeness of all the appointments carry the assurance of hominess and hospitality.

You are invited to visit and inspect the handsomely furnished display apartment and see for yourself the details of daintiness.

5 and 6 Rooms—$155 to $210

For October and November Occupancy

ABERDEEN—BELLEVUE—COLCHESTER—DEVONSHIRE

4-10-14-20 KINGSHIGHWAY

FACING FOREST PARK

SIX ROOMS, TWO BATHS, SUNPORCH including LIGHT—REFRIGERATION—GAS

ELEVATOR SERVICE TO GARAGE

$125.00 and $150.00 PER MONTH

DElmar 5147 P. H. Miller, Manager

GARDEN COURT Apartments

5328 DELMAR at UNION

You can enjoy apartment living to the utmost at Garden Court, where every apartment looks out on a beautiful, parklike court, and where every room is light, airy, spacious and comfortable. Garden Court offers a variety of delightful efficiency and bedroom apartments at rentals no higher than most less desirable apartments. $55.00 to $78.00 net on lease, including heat, gas, electric and refrigeration. Truly likable apartment homes. Come inspect them. See manager at building. FOrest 1240.

CHAS. E. THOMAS REALTY CO. 214 N. Vandeventer

OLYMPIA APARTMENTS

WEST PINE AT VANDEVENTER

Can you think of a more convenient apartment location for this winter? Here are modern, attractive apartments with every desirable feature, just far enough out, and yet only 15 minutes from downtown; at rentals that will please you. Pullman, efficiency, and bedroom types. Rentals $44.50 to $70.00 net on lease, including heat, gas, electric and refrigeration. Come inspect them. The manager on premises will gladly show you. LIndell 9212.

CHAS. E. THOMAS REALTY CO. 214 N. Vandeventer

HAWTHORNE

4-4-7-5 West Pine

Multi-Family Residences 3, 5 and 6 Room Efficiencies

Ideally situated, within easy reach of both business and recreation centers, yet far enough away to permit an atmosphere of quiet, refinement and dignity. The Hawthorne is a real home in every sense of the word.

16-story, fireproof building; ample garage facilities.

Resident Manager.

HEMMELMANN-SPACKLER R. E. CO. 7th and Chestnut

IDEAL APARTMENTS

ETZEL AT HODIAMONT

2 and 5 room efficiencies with automatic refrigeration; rental $40 and $50. Manager on premises.

M. H. RODEMYER & COMPANY 109 N. 8th St. Main 4124

KNICKERBOCKER

SOUTHEAST CORNER McPHERSON AT TAYLOR

5-6 ROOMS; CENTRALLY LOCATED; CONVENIENT TO SCHOOLS, CHURCHES AND RECREATION CENTERS; IDEAL FAMILY APARTMENT. RENT VERY REASONABLE.

HEMMELMANN-SPACKLER R. E. CO. 701 CHESTNUT

NEW FOREST GARDENS

1024 Art Hill Pl. (½ block south of Forest Park). 6400 west on Oakland avenue, 5 rooms with 3 exposures. One of the most beautiful apartments in the city. (22x)

610 HAMILTON

4 ROOMS, WITH ALL CONVENIENCES; JUST ONE BLOCK SOUTH OF DELMAR; CONVENIENT TO SCHOOLS.

HEMMELMANN-SPACKLER R. E. CO. 701 CHESTNUT

Cambridge Apartment Hotel

4617-19 McPHERSON

$50 to $65.

Hotel room; beautifully furnished. Four-room efficiencies; refrigeration; electric and gas.

Beautifully Furnished.

Manager on premises. Phone DElmar 0888, or HOUSAM REALTY CO., 312 International Life Bldg. CHestnut 0270.

KENRICK SQUARE APT.

Newly Decorated

15 minutes from down town.

N. E. Corner Lindell and Vandeventer

3-room efficiency; furnished and unfurnished; rent includes heat, gas, electricity, refrigeration and telephone, including phone calls, elevator service. Manager on premises. LIndell 7703.

F. J. CORNWELL R. E. CO. 111 North 7th

CHESTERFIELD

Northeast Corner Waterman at Union

Seven rooms and two baths, six rooms and two baths; every modern convenience, including refrigeration. Decorations can be selected. Now available for rental. See Supt. on premises, or

HEMMELMANN-SPACKLER R. E. CO. 701 Chestnut.

CLEMENS APARTMENTS 775 GOODFELLOW

Six rooms and bath; living room and alcove; two full-size bedrooms, dining room, kitchen. Includes heat and hot water; rent $75.

M. H. RODEMYER & COMPANY 109 N. Eighth St. Main 4124

7557 BUCKINGHAM DRIVE

In The Moorlands

Investigate this attractive district.

An unusual building in open surroundings, has one 5-room apartment available at this time.

M. H. RODEMYER & COMPANY 109 N. 8th St. Main 4124

6218 NORTHWOOD AVE.

Facing Forest Park

New, well arranged 4-room efficiencies; painted walls, Frigidaire. Representative on premises.

M. H. RODEMYER & COMPANY 109 N. 8th St. Main 4124

5885 PLYMOUTH AVE.

Beautiful 3 and 4 room apartments, with 2 rooms, all-tile bath; hook light, gas and refrigeration furnished; low rent. See manager (c82)

SUNDAY, SEPTEMBER 28, 1930. APARTMENTS FOR RENT — West

PARK

4605 LI

These five a apartments utmost in comfort.

A Venetian unusual bea one of the m of this distin ing.

FRANCISCUS

804 Chestnut

The Wiltshire

725 SKINKER ROAD

Beautiful 9-Story Fireproof Building Overlooking Entire Forest Park

FIVE ROOMS AND BATH. (Furnished or Unfurnished.)

Including garage, gas, electric and refrigeration.

This building is distinguished by its beautiful landscaped lawn, its newly decorated lobby and superior service.

OPEN FOR INSPECTION.

Orson E. & R. G. Scott, 800 Chestnut.

6158-70 WATERMAN AV.

BEAUTIFUL BUILDING FINE LOCATION

5 Large Rooms and Bath

NEWLY DECORATED AND READY FOR IMMEDIATE OCCUPANCY. EVERY MODERN CONVENIENCE. RENTAL INCLUDES ELECTRICITY, GAS AND REFRIGERATION GARAGE IF DESIRED. NEW REDUCED RENTS

OREON E. & R. G. SCOTT 800 CHESTNUT ST.

The MAYFLOWER

605 CLARA AVE.

FURNISHED OR UNFURNISHED

3 rooms, 4 rooms efficiency; dressing closet with cabinets; twin beds with box springs; large, beautiful lobby; Elevator service. Electricity, gas, refrigeration. See these. Rent only $60.

OREON E. & R. G. SCOTT 800 CHESTNUT

Ranelagh-Wilmar

APARTMENT HOTEL

445 De Baliviere Ave.

LARGE OR SMALL, FURNISHED OR UNFURNISHED, RENTS $65 TO $130. Rents—Daily Rate, $2.50 to $5.00

Full Hotel Service.

DINING ROOM IN CONNECTION, WITH DELICIOUS FOOD.

Manager on premises. Call CAb. 4500.

WEST HARLAN COURT

5463 DELMAR

RENT ONLY $50 AND UP

ELECTRIC REFRIGERATION

See these desirable apartments. Each 6 rooms, 6-room efficiency. Rental includes electricity and gas. Garage if desired. Each apartment newly decorated. New gas stoves and lighting fixtures. Newly furnished lobby.

OREON E. & R. G. SCOTT 800 CHESTNUT ST.

EAST HARLAN COURT

5453 DELMAR BLVD.

4 rooms, 1 concealed beds, size bath with shower. All in condition with new gas stoves and fixtures. Electricity, gas and refrigeration included in rental. Rents $60.00 and up.

OREON E. & R. G. SCOTT 800 CHESTNUT ST.

Blackburn Apartment

4473 OLIVE STREET

Apartment consists of living room, breakfast room, kitchen and bath; concealed bed. Also 2-bed apartment. Electricity, gas and Frigidaire included. Rent only $50 up. Manager of building.

Orson E. & R. G. Scott, 800 Chestnut

7012 FORSYTHE BLVD.

Fine location, just west of Washington U. 5 rooms, bath, 2 concealed beds, southern exposure. Newly decorated; garage, $70.

OREON E. & R. G. SCOTT 800 CHESTNUT ST.

Pettingill Apartment

5630 PERSHING AV.

3-Room Efficiency With Bath

Electricity, gas and Frigidaire included. Only One Block From Forest Park

Rents Only $45.00 and $47.50

Orson E. & R. G. Scott, 800 Chestnut.

6261 CLEMENS AV.

First floor; 6 fine rooms and bath; garage; newly redecorated; very desirable; open; rent $60.

Orson E. & R. G. Scott, 800 Chestnut

5439 PAGE AV.—5 rooms and bath; newly decorated, ready for occupancy; electric refrigeration included; block from Principia and public school. Also 1315 Sample, 4 rooms, bath, $30.

ORSON E. & R. G. SCOTT, 800 CHESTNUT ST.

5874 WATERMAN

4 rooms, bath with tile walls and showers, hardwood floors and all modern conveniences; General Electric refrigeration; rent $60; open.

OREON E. & R. G. SCOTT. 800 Chestnut.

LINCOLN APARTMENT

5478 Delmar bl.: 7 fine rooms, 1 bathe, garage; electric refrigeration will decorate to suit; rent only $115.

Orson E. & R. G. Scott, 800 Chestnut

ing and an environment of
outeau Apartments, afford
plus comfort.

the You are invited to visit
lete- and inspect the hand-
dint- somely furnished display
nce apartment and see for
spi- yourself the details of
daintiness.

ms—$155 to $210
d November Occupancy

—BELLEVUE—
—DEVONSHIRE
INGSHIGHWAY
FOREST PARK
0 BATHS, SUNPORCH
ncluding
IGERATION—GAS
RVICE TO GARAGE
50.00 PER MONTH
P. H. Miller, Manager

OLYMPIA APARTMENTS
WEST PINE AT VANDEVENTER

Can you think of a more convenient apartment location for the winter? Here are modern, attractive apartments with every desirable feature, just far enough out, and yet only 15 minutes from downtown; at rentals that will please you. Pullman, efficiency and 2-room types. Rentals $44.50 to $70.00 net on lease, including heat, gas, electric and refrigeration. Come inspect them. The manager on premises will gladly show you. Lindell 9212.

CHAS. E. THOMAS REALTY CO.
214 N. Vandeventer

KENRICK SQUARE APT.

Newly Decorated

15 minutes from down town.

N. E. Corner Lindell and Vandeventer

3-room efficiency; furnished and unfurnished; rent includes heat, gas, electricity, refrigeration and includes incoming phone calls, elevator service. Manager on premises Lindell 7703.

F. J. CORNWELL R. E. CO.
111 North 7th

CHESTERFIELD
Northeast Corner Waterman at Union

Seven rooms and two baths, six rooms and two baths; every modern convenience, including refrigeration. Decorations can be selected. Now available for rental. See Supt. on premises, or

HEMMELMANN-SPACKLER R. E. CO.
701 Chestnut.

CLEMENS APARTMENTS
775 GOODFELLOW

Six rooms and bath; living room and alcove; two full-size bedrooms, dining room, kitchen. Includes heat and hot water; rent $75.

M. H. RODEMYER & COMPANY
109 N. Eighth St. MAin 4124

7557 BUCKINGHAM DRIVE
In The Moorlands

Investigate this attractive district.

An unusual building in open surroundings, has one 5-room apartment available at this time.

M. H. RODEMYER & COMPANY
109 N. 8th St. MAin 4124

6218 NORTHWOOD AVE.
Facing Forest Park

New, well arranged 4-room efficiencies; painted walls, Frigidaire. Representative on premises.

M. H. RODEMYER & COMPANY
109 N. 8th St. MAin 4124

5885 PLYMOUTH AVE.

Beautiful 3 and 4 room apartments, with bedroom, all-tile bath; heat, light, gas and refrigeration furnished; low rent. See manager (c62)

APARTMENTS FOR RENT
West

PARK ROYAL
4605 LINDELL

These five and six-room apartments offer the utmost in luxury and comfort.

A Venetian Garden of unusual beauty is but one of the many features of this distinctive building.

FRANCISCUS REALTY CO.
804 Chestnut MAin 4407

The Wiltshire
725 SKINKER ROAD
Beautiful 9-Story Fireproof Building Overlooking Entire Forest Park
FIVE ROOMS AND BATH, (Furnished or Unfurnished.)
including garage, gas, electric and refrigeration.
This building is distinguished by its fine location, its newly decorated lobby and superior service.
OPEN FOR INSPECTION.
Oreon E. & R. G. Scott, 800 Chestnut.

6158-70 WATERMAN AV.
BEAUTIFUL BUILDING FINE LOCATION
5 Large Rooms and Bath
NEWLY DECORATED AND READY FOR IMMEDIATE OCCUPANCY. EVERY MODERN CONVENIENCE. RENTAL INCLUDES ELECTRICITY, GAS AND REFRIGERATION. GARAGE IF DESIRED. NEW REDUCED RENTS
OREON E. & R. G. SCOTT
800 CHESTNUT ST.

The MAYFLOWER
605 CLARA AVE.
FURNISHED OR UNFURNISHED
3 rooms, Murphy bed, dressing table, bath; beautiful lobby service. Electricity, gas, refrigeration. See these. Rent only $60.
OREON E. & R. G. SCOTT
800 CHESTNUT ST.

Ranelagh-Wilmar
APARTMENT HOTEL
445 De Baliviere Ave.
LARGE OR SMALL, FURNISHED OR UNFURNISHED, RENTS $65 TO $130.
Rents—Daily Rate, $2.50 to $5.00
DINING ROOM IN CONNECTION, WITH DELICIOUS FOOD.
Manager on premises. Call CAbany 4586.

WEST HARLAN COURT
5463 DELMAR
RENT ONLY $60 AND UP
ELECTRIC REFRIGERATION
See these desirable apartments. Each 4 rooms, 2 bedrooms. Rental includes electricity and gas. Garage if desired. Each apartment newly decorated. Has gas stoves and lighting fixtures. Newly furnished lobby.
OREON E & R. G. SCOTT
800 CHESTNUT ST.

EAST HARLAN COURT
5483 DELMAR BLVD.
4 rooms, 2 baths, nice bath with shower. All A1 condition, with new gas stoves and fixtures. Electric gas and refrigeration included in rental. Rents $60.00 and up.
OREON E & R. G. SCOTT
800 CHESTNUT ST.

Pettingill Apartment
5630 PERSHING AV.
3-Room Efficiency With Bath
Electricity, gas and Frigidaire included. Only One Block From Forest Park
Rents Only $45.00 and $47.50
Oreon E. & R. G. Scott, 800 Chestnut.

6261 CLEMENS AV.
First floor; 6 fine rooms and bath; rather newly redecorated; very desirable; open; rent $90.
Oreon E. & R. G. Scott, 800 Chestnut.

5439 PAGE AV.—5 rooms and bath; newly decorated, ready for occupancy; electric refrigeration included; block from Principia and public school. Also 1315 Semple, 4 rooms, bath, $50.
OREON E. & R. G. SCOTT,
800 CHESTNUT ST.

5574 WATERMAN
4 rooms, bath with tile walls and showers, hardwood floors and all modern conveniences; General Electric refrigeration; rent $60; open.
OREON E. & R. G. SCOTT,
800 Chestnut.

LINCOLN APARTMENT
5476 Delmar bl.; 7 fine rooms, 2 baths, garage; electric refrigeration; will decorate to suit; rent only $115.
Oreon E. & R. G. Scott, 800 Chestnut.

THE PRESIDENT
4615 Lindell Blvd.

3, 4, 5 and 6 rooms, beautifully decorated, having 1 and 2 baths, maid service and garage available. Furnished or unfurnished.

THE Daniel Boone
3733 Lindell Blvd.

3 and 4 rooms with modern appointments. Garage in building. Maid service. Furnished or unfurnished.

THE ADLON
3438 Russell Blvd.

3 to 6 wonderfully large rooms with 1 or 2 baths. Garage and maid service available.

415 BELT
6 rooms, sun parlor.

5915 CATES
6 rooms, electric refrigeration.

5841 CABANNE
4 and 5 rooms, tile bath.

5501 WATERMAN
9 rooms, 2 baths, sleeping porch.

726-32 INTERDRIVE
4 rooms; ideal arrangement.

APARTMENT REALTY COMPANY
4615 Lindell. DElmar 5496

HOTELS

CAMBRIDGE HOTEL APT.
4917 McPherson, St. Louis

Quiet, homelike, where you rest in comfort. Attract. cozy rms., $2.50 day up. 1, 2, 3, Rm. Kitch. Apts., mod. equip., day or wk., low rates. Every room a bath, elec. refrig.

Manager on premises. Phone DElmar 0888, or HOUSAM REALTY CO., 312 International Life Bldg. CHestnut 0270. (c)

Albany Hotel, 4873 Page
A family hotel on Route 40; quiet and attractive; European, per day, $1.25 up; American, $2 and up. FOrest 3931. (c402)

ALCAZAR HOTEL—3127 Locust, 75c day, 10 minutes west of Union Station; cool. (c6)

EMPRESS-RIALTO HOTEL—Near Grand and Olive; nice clean rooms, $1 and up; weekly rate. 3534 Olive st. (c99)

HERMITAGE HOTEL.
Desirable location; every convenience; moderate price; just the place for bachelors; home-like; American or European. (c62)

HUNTINGTON HOTEL 4049 Washington—Rooms, $4 weekly up; public dining room and cafeteria. Lindell 0396. (7)

LEONARD HOTEL, 3529 Olive—Respectable rooms, bath, radio phone, fan; inspection invited; $1 up; $6 week up. (c8)

LIBERTY HOTEL, 722 N. 20th; running water, clean, comfortable; reasonable rates.

REGENT HOTEL—New management, newly decorated, modern, cozy rooms; 75c up weekly, $4 up. 14th and Chestnut. (c8)

ROYAL ARMS HOTEL (4449 Washington)—Quiet, respectable family hotel; located: single $6.50 up; double $8.50 up.

SAN CARLOS, 4137 LINDELL — Cool, newly decorated rooms; hot and cold water, telephone; $7 to $10 weekly. (c8)

TIMBERLAKE HOTEL, 14 S. Taylor—Bright, sunny rooms for winter; private bath, running water in rooms, restaurant in connection.

UNION BL. HOTEL, 3441 Union—Rates $1.50 up, $6-$12 weekly. EVerg. 9091. (c8)

FOR THE WORLD SERIES,
EDWIN HUTZEL APARTMENTS,
529 WHITTIER AT 4300 WASHINGTON.
Rate, $2.50. Wire for reservations.
ROTTERSMANN R. & I. CO., 395 Arcade Bldg. (c53a)

APARTMENTS
APARTMENTS FOR RENT
Central

WARREN APARTMENT
1117 PINE ST.

3-room, 4-room efficiency. Concealed beds, tile bath, electricity and gas included. CONVENIENT DOWNTOWN LOCATION. Key at Apt. 202. Oreon E. & R. G. Scott, 800 Chestnut

North

NEAR FAIRGROUND PARK
Corner Prairie and Palm (opposite Beaumont High); 3 and 4 room efficiencies; heat, refrigeration furnished; light and airy; reasonable.
WM. S. DROZDA REALTY CO.
4006 CHOUTEAU NEWSTEAD 0379 (c99)

CARDIN, 4646—2 apartments, modern; reduced to $45; garage. COlfax 6367. (c)

DODIER, 2534—3 large rooms, tile bath, hardwood floors, furnace; $22.50. (c65)

FAIR, 3325—New building, heat, light, gas, refrigerator; 5-room efficiency; open; $55.

HALLS FERRY, 8334—Apartments; furnished or unfurnished; steam heat and refrigeration; ready for occupancy. EVergreen 9432. (8)

HARRIS, 4262A—3 rooms, bath; hardwood floors; newly decorated and heat furnished. WINTER RATE, $40. REDUCED SUMMER RATE, $37.50. RENTS

All large, light rooms, perfect condition; close to schools, churches and car line. MORRIS AACH R. CO., INC., 826 Chestnut

HEBERT, 3022—6 rooms, garage, furnace heat; rent $45. (c)

LAMBDIN, 3527-31—4-room efficiency, apartment flats; modern; separate furnaces; gas refrigeration; garage. Open today. Janitor, 3529 Lambdin.
KNICKMEYER-FLEER RLTY. & INV. CO.
3129 N. GRAND. COlfax 3425.

MAFFITT, 3875—4-room efficiency, and duplex; $37.50. Janitor on premises. (c99)

NEWHOUSE, 2520—5 rooms, bath, furnace; $35. EVergreen 5947. (c62)

PALM, 3614—3 and 4 room efficiencies; heat, janitor service; tile bath; floors; electric refrigeration; gas and electric light, for $42.50. WENZLICK MANAGEMENT, CHESTNUT 6900.

PALMER APARTMENTS
½ BLOCK FROM FAIRGROUND PARK
3600 N. Spring; 5-room efficiency; new building; latest conveniences; most beautiful apartment in North St. Louis. Convenient to all transportation. Refrigeration furnished. Rent $65. See manager.
DUBINSKY REALTY CO.,
504 Wainwright Bldg.

WEST CARTER, 4146A—4 rooms, bath, heat, hot water and janitor service; $40. All large, light rooms; perfect condition; close to schools, churches and cars. MORRIS AACH R. CO., INC., 826 Chestnut

ST. LOUIS, 3529—3 and 4 room efficiency; heat, electricity and janitor service furnished; $45 and up.
HARTWIG-DISCHINGER, Lindell 2945.

UNIVERSITY, 6020—2 rooms and sunroom; heat and hot water, janitor service. See owner or janitor.

4412 WEST FLORISSANT
Three-room efficiency and 4-room apartment; electric refrigeration, heat, hot water and janitor service; garage; 24-hr. attendance. Y. A. CHINBERG, MAin 4593.

Northwest

BELT, 3505—4 rooms, newly decorated. Call Sunday.

4808 ROOMS, MURPHY BED.
4808A Bessie, Kelvinator; janitor; open.
WALTER JONES R. E. CO., FOrest 7654.

CLARA, 3357—New 3, 4 and 5 room apartments; $45 to $52.50; heat, hot water and janitor service; open for inspection.

3337 CLARA
REDUCED TO $35.
Three large rooms, including living room, bedroom and kitchenette with breakfast room, hardwood floors, tile bath; open.
FRANCIS-PERRY-RUTH, 110 N. 7TH ST.

CLARA, 3316—3-room efficiency, $35. Heat furnished. KAMP, CHestnut 8342.

RENT REDUCED
WHITE NEIGHBORHOOD
4530 Enright, 4 rooms, $27.50.
4532A Enright, 4 rooms, $32.50; bath.
All have bath, gas and electric. Open.
EUGENE J. ALTHEIMER, WILLIAMS & CALMER, INC., 817 Chestnut st.

ENRIGHT, 6616—5 outside rooms, floors resurfaced, newly decorated, electric refrigeration, screen porch. CAbany 2080.

GOODFELLOW, 2733—Beautiful 5-room efficiency; craftex walls, crystal chandeliers, Frigidaire; rent reduced; very desirable for 2 couple. FOrest 4331W.

(LARA, 3316—3-room efficiency, $35. Heat furnished. KAMP, CHestnut 8342.

RENT REDUCED
WHITE NEIGHBORHOOD
4530 Enright, 4 rooms, $27.50.
4532A Enright, 4 rooms, $32.50; bath.
All have bath, gas and electric. Open.
EUGENE J. ALTHEIMER, WILLIAMS & CALMER, INC., 817 Chestnut st.

ENRIGHT, 6616—5 outside rooms, floors resurfaced, newly decorated, electric refrigeration, screen porch. CAbany 2080.

GOODFELLOW, 2733—Beautiful 5-room efficiency; craftex walls, crystal chandeliers, Frigidaire; rent reduced; very desirable for 2 couple. FOrest 4331W.

Beautiful Apartments
IN THE WIDE OPEN SPACES

LIGHT, AIR! WE HAVE IT!
HEAT, COMFORT? WE HAVE IT!
SERVICE, LOCATION? WE HAVE IT!
ONLY $67.50

4344 N. Kingshighway

Five-room efficiency; gas, light, heat and refrigeration and janitor service.

ABSOLUTELY FIREPROOF
BASEMENT GARAGE, $7.50.
See manager Display Apartment. Call COlfax 7867W. Only a few left.
W. L. RONALD, 721 Chestnut. Cities. 8941

KINGSHIGHWAY, 2916 N.—4-room efficiency apartment; tile bath; with steam heat, janitor service, electric refrigeration included; HARTWIG-DISCHINGER, Lindell 2945.

LEXINGTON, 4530—4-room flat; modern; newly decorated; garage. (c63)

LOTUS, 5009—4 rooms, heat, refrigeration; gas; electricity furnished; $67.50. WANSTRATH, MAin 4148.

EFFICIENCY APARTMENT.
5532-40 Natural Bridge; desirable 5-room efficiency units, with bedroom included; heat, gas, electric; electric refrigeration, hot water, janitor service; $55. Apply manager, 5550 Natural Bridge, or POMEROY-BERG R. E. CO., EVer. 7067.

NATURAL BRIDGE RD., 6159—3 large rooms, with in-a-door bed; on 2d floor; hardwood floors, tile bath; garage; $38. FRANCIS-PERRY-RUTH, 110 N. 7th.

QUEENS, 5802—5 rooms, modern; heat and garage furnished.

ST. LOUIS, 4739—5 rooms, including sun room and brick garage; hardwood floors, hot-water heat; janitor service; only $50. OREON E. & R. G. SCOTT, 800 Chestnut.

Northwest

UNION, 2711 (at Northland)—4 rooms, 5 efficiency; heat furnished. (c)

4908 WEST FLORISSANT.
Four-room efficiency; tile bath, with shower; built-in ironing board; craftex living room; electric refrigeration, heat, janitor service furnished.
HARTWIG-DISCHINGER, Lindell 2945.

WEST FLORISSANT, 5590—New modern efficiency; large living room, kitchenette-dinette, dressing room; low rent includes heat, gas, electric and Frigidaire. (c)

WILLIAM PL., 3458 (SHORT BLOCK WEST OF UNION AT NATURAL BRIDGE)—3-ROOM EFFICIENCY; H.F.A.; GAS, ELECTRICITY AND ELECTRIC REFRIGERATION FURNISHED; RENT $47.50, ONE WITH BEDROOM AT SLIGHTLY HIGHER RENTAL.
BUSH-BURNS, MAIN 4527. (c83)

South

ALEXANDER, 3865—Large living room, 2 bedrooms, large kitchen, conveniences. (c)

ALFRED, 1976—First south; living room, dining room, breakfast room, kitchen, bedroom, gas, electric refrigeration furnished. LaClede 8385. (c62)

APARTMENT—6 rooms, includes hot-water heat; only $40 and care of furnace. Box G-150, Post-Dispatch. (c7)

APARTMENT—Five rent of 6 rooms for good lot, deed of trust or tenament. Box G-143, Post-Dispatch. (c7)

ARSENAL, 3541—4-5 large rooms, garage; $45-$50. Garfield 0999. (c)

ARSENAL, 4500—6 large rooms, frigidaire; plenty heat, janitor. (c62)

3858-64 BAMBERGER
New 4-room apartment, will be ready for occupancy Oct. 1. Living and dining room walls papered and painted. Breakfast room. Electrical refrigeration. Electric, gas and janitor service. Agent on premises Sunday, 2 p. m. to 5 p. m.
V. A. CHINBERG, MAin 4593.

3610A BATES ST.
4 rooms, refrigeration; heat and janitor service furnished; beautifully decorated. Ideal location; rent reduced.
FEDEKER, 2610 Gravois, PRospect 1519

BATES, 3656—4 rooms breakfast room, electric refrigeration; janitor; garage. (c80)

BROADWAY, 5705—3 and 4 room efficiencies, electric refrigeration; heat and janitor.

CALIFORNIA, 3850—3 large rooms, heat, hot water, janitor service furnished; rent $45, $47.50.
W. F. SHEEHAN R. E. CO.
721 Chestnut. CHestnut 8943. (c76)

CALIFORNIA, 1617—3 rooms, modern; hardwood floors. $36. Riverside 4389M. (c99)

3 Apartments Beautiful
Gas, electric, heat, refrigeration furnished; rent $50. 4463-67 Castleman. Call Lindell 2898. (60)

CLEVELAND, 4056—4 rooms and 2 sun rooms; steam heat and janitor service; $70.

GEO. W. OTTENAD REALTY CO.,
808 Chestnut. MAin 1277.

CLEVELAND, 4048—Rent very reasonable; call and see to appreciate; open. (c99)

CLEVELAND, 4060—Splendid apartment for small family, adults. MAin 1277.

CRITTENDEN, 3459—9 rooms with two baths, on second and third floors. Third floor can be rented for light housekeeping rooms, or will rent each floor separately.
JOST REALTY CO., INC.
CHestnut 4575. 113 N. 10th st.

DE TONTY, 3861—5 rooms, janitor service, refrigeration; $65. LaClede 0318. (c80)

DE TONTY, 3842—4 rooms, sun parlor, heat, janitor service. GRand 1378J.

ELLENWOOD, 4233—4-room efficiency; living room in craftex, oil painted and glazed, with in-door bed; large, closed-off dining room can be used as bedroom; General Electric refrigerator; $47.50.
FEDEKER REALTY CO., PRospect 1520.

ELLENWOOD, 4209 (Granada Apts.)—3 and 4 room efficiency; heat, janitor service, electric refrigeration. For information call Riverside 4499. (c80)

GILES, 4075—Living room, bedroom, kitchenette and dinette; electric refrigeration, heat and janitor service; $50. Inquire at drug store. (c99)

4053 S. GRAND BL.
6-room efficiency. Frigidaire, heat, janitor service furnished; 3-room efficiency with same conveniences; very cheap.
WRISBERG'S, 3204 S. Grand. PRos. 0042. (c99)

ACROSS FROM PARK
2005 S. Grand; 4 rooms; dressing closet; refrigeration. GRand 5247. (c83)

GRAND, 6100 S.—4-room efficiency, very commodious and beautifully decorated; Kelvinator, heat, gas, electric furnished.

GRAND, 2017 S.—3d floor center; 5 rooms, bath, electric refrigeration; reduced rent. FOrest 2433W. (c99)

GRAND, 2019 S.—First floor south; 4 rooms, bath, electric refrigeration; reduced rent. FOrest 2433W. (c99)

GRAND, 2021 S.—3d floor south; 6 rooms, bath, electric refrigeration; reduced rent. FOrest 2433W. (c99)

GRAND, 2027 S.—First floor north; 4 rooms, bath, electric refrigeration; reduced rent. FOrest 2433W. (c99)

GRAND, 3209A—4 rooms; steam heat furnished; good location for doctor or dentist; reasonable.

GRAND, 2606 S.—8 rooms, second floor; heat furnished; G. E. refrigerator; basement garage. See janitor. (c)

GRAND, 5822A S.—Four rooms, dressing room; heat furnished; Frigidaire; $55. (c99)

GRAND, 4734 S.—4 rooms; newly decorated; hardwood floors; rent reasonable.

GRAND, 2612 S.—4 rooms, 2d floor; heat and G. E. refrigerator; $65; janitor 2608.

GRAVOIS, 4948-56 (Drake Apts.)—4-room efficiencies; some with dinettes, others dining rooms; Murphy beds, electric refrigeration; beautifully carpeted halls; exceptional service; low rent. See representative, Apartment B 4648.
MATTHEWS REAL ESTATE CO.
615 Chestnut st. Second Floor.

GRAVOIS, 4005—Modern 3-room efficiency; gas stove; bed, electric refrigerator and steam heat furnished; $45. (c)

GRAVOIS, 4910—4-room efficiency; janitor service. Large rooms.

4103 HARTFORD.
Lovely 4-room efficiency; craftex walls, vapor heat, stove, janitor service, etc.
VERNON LAUX, 705 Chestnut. CHes. 8300.

HYDRAULIC, 4037 — 4-room efficiency apartment; electric refrigeration; heat furnished; concession.
HOLLY HILLS, Riverside 7117. (c62)

Apartments That Charm
5032 Kingsh'way S. W. Boul.

Quiet elegance characterizes these spacious sun-lighted 4-room apartments; white tile baths and Kelvinators; appointments and decorations to suit your taste; heat and janitor service furnished; garage in rear of building.

F. J. CORNWELL R. E. CO.,
MAIN 2238. 111 N. 7th. MAin 2259.

LAFAYETTE, 3543—beautiful new building, overlooking Reservoir Park—

LA GRAND APTS.
4-5 room efficiencies; rental includes light, heat, gas, G. E. refrigeration. Let us show you features for your comfort and convenience that cannot be found in other apartments. (c83)

3679 LAFAYETTE
Corner of Sprinz; 4 large rooms and sun parlor, $60; open. CHestnut 1238.
W. B. SHELLY CO., City Club Bldg.

LAFAYETTE, 3866—Convenient 6-room apartment, heat, janitor service, sunroom, floor with a month's concession. CHestnut 6900.

LAFAYETTE, 3672 — 4 rooms, sunroom, with bed, large dressing room; garage. AUG. BOLDING & CO., 722 Chestnut.

LAFAYETTE, 3815—Five rooms, sleeping porch; open porch; refrigeration.
EDWARD L. BAKEWELL, Chestnut 5553.

LAFAYETTE, 3800 (corner Spring)—4 rooms, sun parlor and porch; only $60. OREON E. & R. G. SCOTT, 800 Chestnut.

ESPECIALLY FOR WORKING COUPLES.
1729 Lawrence, Apt. 1R; 3-room efficiency; gas stove, breakfast set, icebox. $42.50; apartment 1C, $47.50.

LAWRENCE, 2203A—4 rooms, hardwood floors, icebox, gas stove, $50.

McREE, 3802—1641 S. Spring; 4-6 rooms, sun parlor.

MARFORD INV. CO., PRospect 0103.

McREE, 4166-70—Lovely 3-room efficiency apartment; tile bath; with steam heat, janitor service, electric refrigeration furnished.
HARTWIG-DISCHINGER, Lindell 2945.

LEXINGTON, 4530—4-room flat; modern; newly decorated; garage. (c63)

LOTUS, 5009—4 rooms, heat, refrigeration; gas; electricity furnished; $67.50. WANSTRATH, MAin 4148.

EFFICIENCY APARTMENT.
5532-40 Natural Bridge; desirable 5-room efficiency units, with bedroom included; heat, gas, electric; electric refrigeration, hot water, janitor service; $55. Apply manager, 5550 Natural Bridge, or POMEROY-BERG R. E. CO., EVer. 7067.

NATURAL BRIDGE RD., 6159—3 large rooms, with in-a-door bed; on 2d floor; hardwood floors, tile bath; garage; $38. FRANCIS-PERRY-RUTH, 110 N. 7th.

QUEENS, 5802—5 rooms, modern; heat and garage furnished.

ST. LOUIS, 4739—5 rooms, including sun room and brick garage; hardwood floors, hot-water heat; janitor service; only $50. OREON E. & R. G. SCOTT, 800 Chestnut.

Northwest

UNION, 2711 (at Northland)—4 rooms, 5 efficiency; heat furnished. (c)

4908 WEST FLORISSANT.
Four-room efficiency; tile bath, with shower; built-in ironing board; craftex living room; electric refrigeration, heat, janitor service furnished.
HARTWIG-DISCHINGER, Lindell 2945.

WEST FLORISSANT, 5590—New modern efficiency; large living room, kitchenette-dinette, dressing room; low rent includes heat, gas, electric and Frigidaire. (c)

WILLIAM PL., 3458 (SHORT BLOCK WEST OF UNION AT NATURAL BRIDGE)—3-ROOM EFFICIENCY; H.F.A.; GAS, ELECTRICITY AND ELECTRIC REFRIGERATION FURNISHED; RENT $47.50, ONE WITH BEDROOM AT SLIGHTLY HIGHER RENTAL.
BUSH-BURNS, MAIN 4527. (c83)

South

ALEXANDER, 3865—Large living room, 2 bedrooms, large kitchen, conveniences. (c)

ALFRED, 1976—First south; living room, dining room, breakfast room, kitchen, bedroom, gas, electric refrigeration furnished. LaClede 8385. (c62)

APARTMENT—6 rooms, includes hot-water heat; only $40 and care of furnace. Box G-150, Post-Dispatch. (c7)

APARTMENT—Five rent of 6 rooms for good lot, deed of trust or tenament. Box G-143, Post-Dispatch. (c7)

ARSENAL, 3541—4-5 large rooms, garage; $45-$50. Garfield 0999. (c)

ARSENAL, 4500—6 large rooms, frigidaire; plenty heat, janitor. (c62)

3858-64 BAMBERGER
New 4-room apartment, will be ready for occupancy Oct. 1. Living and dining room walls papered and painted. Breakfast room. Electrical refrigeration. Electric, gas and janitor service. Agent on premises Sunday, 2 p. m. to 5 p. m.
V. A. CHINBERG, MAin 4593.

3610A BATES ST.
4 rooms, refrigeration; heat and janitor service furnished; beautifully decorated. Ideal location; rent reduced.
FEDEKER, 2610 Gravois, PRospect 1519

BATES, 3656—4 rooms breakfast room, electric refrigeration; janitor; garage. (c80)

BROADWAY, 5705—3 and 4 room efficiencies, electric refrigeration; heat and janitor.

CALIFORNIA, 3850—3 large rooms, heat, hot water, janitor service furnished; rent $45, $47.50.
W. F. SHEEHAN R. E. CO.
721 Chestnut. CHestnut 8943. (c76)

CALIFORNIA, 1617—3 rooms, modern; hardwood floors. $36. Riverside 4389M. (c99)

3 Apartments Beautiful
Gas, electric, heat, refrigeration furnished; rent $50. 4463-67 Castleman. Call Lindell 2898. (60)

CLEVELAND, 4056—4 rooms and 2 sun rooms; steam heat and janitor service; $70.

GEO. W. OTTENAD REALTY CO.,
808 Chestnut. MAin 1277.

CLEVELAND, 4048—Rent very reasonable; call and see to appreciate; open. (c99)

CLEVELAND, 4060—Splendid apartment for small family, adults. MAin 1277.

CRITTENDEN, 3459—9 rooms with two baths, on second and third floors. Third floor can be rented for light housekeeping rooms, or will rent each floor separately.
JOST REALTY CO., INC.
CHestnut 4575. 113 N. 10th st.

DE TONTY, 3861—5 rooms, janitor service, refrigeration; $65. LaClede 0318. (c80)

DE TONTY, 3842—4 rooms, sun parlor, heat, janitor service. GRand 1378J.

ELLENWOOD, 4233—4-room efficiency; living room in craftex, oil painted and glazed, with in-door bed; large, closed-off dining room can be used as bedroom; General Electric refrigerator; $47.50.
FEDEKER REALTY CO., PRospect 1520.

ELLENWOOD, 4209 (Granada Apts.)—3 and 4 room efficiency; heat, janitor service, electric refrigeration. For information call Riverside 4499. (c80)

GILES, 4075—Living room, bedroom, kitchenette and dinette; electric refrigeration, heat and janitor service; $50. Inquire at drug store. (c99)

4053 S. GRAND BL.
6-room efficiency. Frigidaire, heat, janitor service furnished; 3-room efficiency with same conveniences; very cheap.
WRISBERG'S, 3204 S. Grand. PRos. 0042. (c99)

ACROSS FROM PARK
2005 S. Grand; 4 rooms; dressing closet; refrigeration. GRand 5247. (c83)

GRAND, 6100 S.—4-room efficiency, very commodious and beautifully decorated; Kelvinator, heat, gas, electric furnished.

GRAND, 2017 S.—3d floor center; 5 rooms, bath, electric refrigeration; reduced rent. FOrest 2433W. (c99)

GRAND, 2019 S.—First floor south; 4 rooms, bath, electric refrigeration; reduced rent. FOrest 2433W. (c99)

GRAND, 2021 S.—3d floor south; 6 rooms, bath, electric refrigeration; reduced rent. FOrest 2433W. (c99)

GRAND, 2027 S.—First floor north; 4 rooms, bath, electric refrigeration; reduced rent. FOrest 2433W. (c99)

GRAND, 3209A—4 rooms; steam heat furnished; good location for doctor or dentist; reasonable.

GRAND, 2606 S.—8 rooms, second floor; heat furnished; G. E. refrigerator; basement garage. See janitor. (c)

GRAND, 5822A S.—Four rooms, dressing room; heat furnished; Frigidaire; $55. (c99)

GRAND, 4734 S.—4 rooms; newly decorated; hardwood floors; rent reasonable.

GRAND, 2612 S.—4 rooms, 2d floor; heat and G. E. refrigerator; $65; janitor 2608.

GRAVOIS, 4948-56 (Drake Apts.)—4-room efficiencies; some with dinettes, others dining rooms; Murphy beds, electric refrigeration; beautifully carpeted halls; exceptional service; low rent. See representative, Apartment B 4648.
MATTHEWS REAL ESTATE CO.
615 Chestnut st. Second Floor.

GRAVOIS, 4005—Modern 3-room efficiency; gas stove; bed, electric refrigerator and steam heat furnished; $45. (c)

GRAVOIS, 4910—4-room efficiency; janitor service. Large rooms.

4103 HARTFORD.
Lovely 4-room efficiency; craftex walls, vapor heat, stove, janitor service, etc.
VERNON LAUX, 705 Chestnut. CHes. 8300.

HYDRAULIC, 4037 — 4-room efficiency apartment; electric refrigeration; heat furnished; concession.
HOLLY HILLS, Riverside 7117. (c62)

Apartments That Charm
5032 Kingsh'way S. W. Boul.

Quiet elegance characterizes these spacious sun-lighted 4-room apartments; white tile baths and Kelvinators; appointments and decorations to suit your taste; heat and janitor service furnished; garage in rear of building.

F. J. CORNWELL R. E. CO.,
MAIN 2238. 111 N. 7th. MAin 2259.

LAFAYETTE, 3543—beautiful new building, overlooking Reservoir Park—

LA GRAND APTS.
4-5 room efficiencies; rental includes light, heat, gas, G. E. refrigeration. Let us show you features for your comfort and convenience that cannot be found in other apartments. (c83)

3679 LAFAYETTE
Corner of Sprinz; 4 large rooms and sun parlor, $60; open. CHestnut 1238.
W. B. SHELLY CO., City Club Bldg.

LAFAYETTE, 3866—Convenient 6-room apartment, heat, janitor service, sunroom, floor with a month's concession. CHestnut 6900.

LAFAYETTE, 3672 — 4 rooms, sunroom, with bed, large dressing room; garage. AUG. BOLDING & CO., 722 Chestnut.

LAFAYETTE, 3815—Five rooms, sleeping porch; open porch; refrigeration.
EDWARD L. BAKEWELL, Chestnut 5553.

LAFAYETTE, 3800 (corner Spring)—4 rooms, sun parlor and porch; only $60. OREON E. & R. G. SCOTT, 800 Chestnut.

ESPECIALLY FOR WORKING COUPLES.
1729 Lawrence, Apt. 1R; 3-room efficiency; gas stove, breakfast set, icebox. $42.50; apartment 1C, $47.50.

LAWRENCE, 2203A—4 rooms, hardwood floors, icebox, gas stove, $50.

McREE, 3802—1641 S. Spring; 4-6 rooms, sun parlor.

MARFORD INV. CO., PRospect 0103.

McREE, 4166-70—Lovely 3-room efficiency apartment; tile bath; with steam heat, janitor service, electric refrigeration furnished.
HARTWIG-DISCHINGER, Lindell 2945.

LEXINGTON, 4530—4-room flat; modern; newly decorated; garage. (c63)

LOTUS, 5009—4 rooms, heat, refrigeration; gas; electricity furnished; $67.50. WANSTRATH, MAin 4148.

EFFICIENCY APARTMENT.
5532-40 Natural Bridge; desirable 5-room efficiency units, with bedroom included; heat, gas, electric; electric refrigeration, hot water, janitor service; $55. Apply manager, 5550 Natural Bridge, or POMEROY-BERG R. E. CO., EVer. 7067.

NATURAL BRIDGE RD., 6159—3 large rooms, with in-a-door bed; on 2d floor; hardwood floors, tile bath; garage; $38. FRANCIS-PERRY-RUTH, 110 N. 7th.

QUEENS, 5802—5 rooms, modern; heat and garage furnished.

ST. LOUIS, 4739—5 rooms, including sun room and brick garage; hardwood floors, hot-water heat; janitor service; only $50. OREON E. & R. G. SCOTT, 800 Chestnut.

Northwest

BELT, 3505—4 rooms, newly decorated. Call Sunday.

4808A Bessie, Kelvinator; janitor; open.
WALTER JONES R. E. CO., FOrest 7654.

CLARA, 3357—New 3, 4 and 5 room apartments; $45 to $52.50; heat, hot water and janitor service; open for inspection.

3337 CLARA
REDUCED TO $35.
Three large rooms, including living room, bedroom and kitchenette with breakfast room, hardwood floors, tile bath; open.
FRANCIS-PERRY-RUTH, 110 N. 7TH ST.

(LARA, 3316—3-room efficiency, $35. Heat furnished. KAMP, CHestnut 8342.

RENT REDUCED
WHITE NEIGHBORHOOD
4530 Enright, 4 rooms, $27.50.
4532A Enright, 4 rooms, $32.50; bath.
All have bath, gas and electric. Open.
EUGENE J. ALTHEIMER, WILLIAMS & CALMER, INC., 817 Chestnut st.

ENRIGHT, 6616—5 outside rooms, floors resurfaced, newly decorated, electric refrigeration, screen porch. CAbany 2080.

GOODFELLOW, 2733—Beautiful 5-room efficiency; craftex walls, crystal chandeliers, Frigidaire; rent reduced; very desirable for 2 couple. FOrest 4331W.

Beautiful Apartments
IN THE WIDE OPEN SPACES

LIGHT, AIR! WE HAVE IT!
HEAT, COMFORT? WE HAVE IT!
SERVICE, LOCATION? WE HAVE IT!
ONLY $67.50

4344 N. Kingshighway

Five-room efficiency; gas, light, heat and refrigeration and janitor service.

ABSOLUTELY FIREPROOF
BASEMENT GARAGE, $7.50.
See manager Display Apartment. Call COlfax 7867W. Only a few left.
W. L. RONALD, 721 Chestnut. Cities. 8941

KINGSHIGHWAY, 2916 N.—4-room efficiency apartment; tile bath; with steam heat, janitor service, electric refrigeration included; HARTWIG-DISCHINGER, Lindell 2945.

LEXINGTON, 4530—4-room flat; modern; newly decorated; garage. (c63)

LOTUS, 5009—4 rooms, heat, refrigeration; gas; electricity furnished; $67.50. WANSTRATH, MAin 4148.

EFFICIENCY APARTMENT.
5532-40 Natural Bridge; desirable 5-room efficiency units, with bedroom included; heat, gas, electric; electric refrigeration, hot water, janitor service; $55. Apply manager, 5550 Natural Bridge, or POMEROY-BERG R. E. CO., EVer. 7067.

NATURAL BRIDGE RD., 6159—3 large rooms, with in-a-door bed; on 2d floor; hardwood floors, tile bath; garage; $38. FRANCIS-PERRY-RUTH, 110 N. 7th.

QUEENS, 5802—5 rooms, modern; heat and garage furnished.

ST. LOUIS, 4739—5 rooms, including sun

2000 APARTMENTS, DWELLINGS, HOUSES, FLATS Wanted, For Rent and For Sale in These Columns Today.

APARTMENTS FOR RENT FURNISHED OR UNFURNISHED

APARTMENTS FOR RENT FURNISHED OR UNFURNISHED

IT IS IMPORTANT WHERE YOU LIVE

YOUR APARTMENT ON THE PARK

Hôtel Rooms from $75
Efficiency Apartment from $115

Equal to the finest private home . . . unsurpassed in arrangement, in appointments, in size of rooms, in service, in location and views.

GATESWORTH HOTEL

At Union Boulevard Entrance of Forest Park

4011 Delmar Blvd.

New Building.
Three and four room efficiencies.
Furnished or unfurnished
Fully equipped
Includes gas, electric current, automatic refrigeration. Garage in connection. Rentals from $55. Manager on premises.

M. H. RODEMYER & CO.
109 N. Eighth St. . MAin 4124

U. S. GRANT

4362 LINDELL BOUL.
FIREPROOF BUILDING
FURNISHED OR UNFURNISHED

Three and four room efficiency apartments. Highly desirable, attractively finished, superior location. Basement garage. Rentals from $55.00. Manager on premises.

M. H. RODEMYER & COMPANY
109 N. 8th St. MAin 4124.

HOTEL SAUM APARTMENTS
1919 SOUTH GRAND BL.

9-STORY FIREPROOF

3, 4 and 5 room efficiencies; ornamental plaster, beautifully tinted; furnished or unfurnished; carpet and dining room in connection with building; manager on premises. H. Magill, manager, GRand 2034.
A. G. BLANKE R. E. CO., CE. 711 Chestnut.

BIG RENT REDUCTION

529 WHITTIER AT WASHINGTON.

UNFURNISHED, NOW FROM	FURNISHED, NOW FROM
$42.50	$55.00

(c99)

REDUCED RENT

LINSYTHE APARTMENT
7350 Lindell Bl.: 3-4 room efficiencies; furnished or unfurnished; gas, electric refrigeration, heat, janitor; $50 up. PArk. view 4377.

1066 LINDELL BOUL.

2 and 3 room efficiencies furnished and unfurnished; unfurnished, $50; furnished, $60. 24 hour apartments. Lindell 3792.

LINDELL BL. AND WHITTIER.
Northwest corner; beautiful furnished or unfurnished, 2 to 5-room efficiencies; $45 to $100; manager on premises.
A. G. BLANKE R. E. CO., 711 Chestnut.

APARTMENTS FOR RENT
West

W. B. Shelp & Co.

CITY CLUB BLDG. 11TH & LOCUST (Chestnut 1258.
ALL OPEN FOR INSPECTION.
6033 KINGSBURY.
6 rooms and sunroom; garage.
6226 NORTHWOOD.
6 rooms and sunroom; unusually large and bright; 2 baths, electric refrigerator; beautifully decorated; $120.
6630 CLEMENS.
6 large rooms; very bright; $77.50.
5321 SAVOY AVE.
Second floor. Light, airy attractive 6 large rooms; sun parlor, refrigeration, garage; adults.
4570 McMILLAN.
2nd floor; $40.
714 WESTGATE.
6 rooms and sun parlor; $75.
5317 KINGSLAND.
2 blocks south of Delmar; 7 full rooms and sun parlor, with beautiful garage.
5733 McPHERSON.
6 rooms and sun parlor; $50.
6060 WASHINGTON.
6 large rooms and sun parlor; electric refrigeration; reduced to $100.

Kenmore Apartments

4931 McPHERSON.
UNUSUALLY ATTRACTIVE
6 LARGE ROOMS—NEWLY DECORATED
ENTIRELY MODERN
WONDERFUL LIVING VALUE.
NEAR FOREST PARK DELMAR 0136.

6188 McPHERSON
CORNER SKINKER ROAD
Efficiency; light, gas, electric refrigerator; on premises; rent $50 to $77.50.
W. F. SHERIDAN, 721 Chestnut. (c76)

McPHERSON, 4912—7 rooms, first floor, 8 rooms second floor; electric refrigerator; rent reduced. (c67)

FARISH-KNAPP
713 CHESTNUT. MAIN 2686. (c)

McPHERSON, 4320—4 large rooms, small maid's room, sleeping porch and garage; 1st floor 2-family apartment; $75.

McPHERSON, 3736—7 rooms, 2 baths; modern, will decorate to suit tenant.
DROZDA REALTY CO., 4006 Chouteau.

McPHERSON, 3915—3 rooms, 2 full bedrooms, porch; reasonable open.
BAKEWELL, Chestnut 5555.

McPHERSON, 4740A—6 rooms, tile bath, hardwood floors, heat and janitor service. JEfferson 8802.

McPHERSON, 3748—2d floor, 5 fine rooms and bath; open porch; $75; garage.
OREON E. & R. G. SCOTT, 800 Chestnut.

McPHERSON, 3777—5-6 rooms, modern; near cars, schools; rent reduced. (c67)

29 NORTH COURT

Delightful Apartments
ONE BLOCK FROM FOREST PARK
Between Euclid; 4 rooms, Murphy bed; Frigidaire. REDUCED RENTALS.
LIBERAL CONCESSION
See Mrs. Schultz, first floor rear.

4943 Bockingham Court. (c90)

FLETCH 3000
FRIGIDAIRE—REFRIGERATION.
JANITOR SERVICE; CONCESSION. SEE OR GARNGROVE REALTY CO., 112 N. 7TH ST.

MAPLE 5359—5 or 6 large, light rooms; Frigidaire, gas, electric lights furnished; you get more floor space for your money. See it and convince yourself.

MAPLE 7411 (In Maplewood)—Ground floor, 4 rooms; the place for a small family; heat furnished, $50.
H. E. KERR R. CO. 100 N 10th. MA 0624.

MAPLE, 4562—3-room efficiency, Frigidaire; rent reduced; open 10 to 5 p. m.

MAPLE, 6006—6 rooms and bath; in excellent condition; rent $50.
W. J. HOLDOWAY, 722 Chestnut. (c65)

MAPLE, 6094—7 rooms, janitor service; heat furnished; reasonable. FLeming 4493.

MAPLE 5375—2 or 3 rooms, completely refrigerated; private home; adults. (c67)

MOODY 9—$42.50.
4142 Maryland, living room with breakfast nook, concealed bed, dressing closet, tile bath; electric refrigerator; rent includes gas, electric and refrigeration; newly decorated.
JULIUS HAYLER REALTY CO., Chestnut 3716, 3146 Locust.

MARYLAND, 4359A—3 rooms, modern throughout, heat furnished and janitor service all year; one-half block from Carondelet; rent reduced.

APARTMENTS FOR RENT
West

MAPLE, 5502—6 rooms, $70.
DROZDA REALTY CO., 4006 Chouteau.

MARYLAND, 4386—6 large rooms, solarium, 2 baths.
FARISH-KNAPP.
713 CHESTNUT. MAIN 2686. (c)

MARYLAND, 4309 (1st floor)—7 rooms; $60; 2d floor, $65.
355 N. Boyle; 2d floor; $55. Park-view 5014W.

MERAMEC, 220 N. (Clayton)—New, living room, dinette, bedroom, kitchen, tile bath, janitor service. Wydown 0274R. (99)

MINERVA 5355A—3 rooms, bath and and janitor service furnished; rent $60.
W. J. HOLDOWAY, 722 Chestnut. (c65)

MINERVA, 5359A—5 rooms and bath; in excellent condition; heat and janitor service furnished; rent $65.
W. J. HOLDOWAY, 722 Chestnut. (c65)

EFFICIENCY APARTMENT.
5524 Natural Bridge; 3-room efficiency; electric refrigeration, gas, electric, laundry; apartment; rent $30. See manager, 5550 Natural Bridge, or
POMEROY-KEER R. E. CO., EVer. 7067.

15 N. Newstead (Near Pine)
Living room, kitchenette, breakfast room, dressing room, Murphy bed, Frigidaire, light, gas; all outside rooms; convenient transportation; $50 up; concession. (c83)

$75 APARTMENT

If you want a well-arranged 6-room apartment, look at 5883A Nina pl., near Waterman av.; building 80 feet wide; $75 on a two-year lease; refrigeration; nothing better in the city at this price.
J. M. LEVI & CO., 109 N. 7th st.

NINA PL., 5883A—SIX LARGE ROOMS; FRIGIDAIRE; REAL HOME; SEE SURE.
GREON E. & R. G. SCOTT, 800 Chestnut.

NINA PL., 5899 (first floor)—Six fine rooms and bath; only $63.
NINA PL., 5887—5 rooms, sun parlor; refrigeration, etc. CALL.
ANDERSON-STOCKE-BUERMANN.

NINA PL., 5843—5 rooms, sun room; will redecorate; reasonable; Frigidaire.
JOS. L. KOHNER R. E. CO., 711 Chestnut st.

NINA PL., 5841—6 rooms, heat, janitor, garage optional.

NORTH DRIVE, 6515—4 rooms, heat furnished; $40. 1 month's concession. Riverside 3592.

NORTH DRIVE, 6242—Modern 5-room apartment; close to Catholic school; heat, janitor service; cheapest rent in the city.

NORTHWOOD, 6246—1st floor, 7 rooms, large and light; 2 full baths; garage and Frigidaire.
H. G. RUPP REALTY CO., Cabany 3980.

BEAUTIFUL STUDIO APARTMENT

7308 Norwood av., 2 blocks north of Pershing av., 4 blocks south of Delmar; in beautiful University Hills; 7 rooms and 2 baths; also 6 rooms; beautiful decorations and garage; every convenience; rent reasonable. (c)

OAK PARK APTS.
6230-32-34 Oakland; 4 rooms, in-a-door bed, $55; 6 rooms, in-a-door bed, $65, including gas, electric, refrigeration; concession. Manager, Sterling 0300.

FOREST PARK—OVERLOOKING ARENA
1020 Oakley pl. (5800 Oakland); low rent; very desirable; bedroom and Murphy bed; two exposures; refrigeration; garage. (c83)

OLIVE, 4339—3-room efficiency, gas, light, Frigidaire; now only $40.

5736 Page, 4 full-size rooms, heat and janitor service, hardwood floors, refrigeration; sun parlor; garage.
6226 NORTHWOOD.
6 rooms and sunroom; unusually large and bright; 2 baths, electric refrigerator; beautifully decorated; $120.
6630 CLEMENS.
6 large rooms; very bright; $77.50.
5321 SAVOY AVE.
Second floor. Light, airy attractive 6 large rooms; sun parlor, refrigeration, garage; adults.
4570 McMILLAN.
2nd floor; $40.
714 WESTGATE.
6 rooms and sun parlor; $75.
5317 KINGSLAND.
2 blocks south of Delmar; 7 full rooms and sun parlor, with beautiful garage.
5733 McPHERSON.
6 rooms and sun parlor; $50.
6060 WASHINGTON.
6 large rooms and sun parlor; electric refrigeration; reduced to $100.

APARTMENTS FOR RENT
West

PERSHING, 7002—Very exclusive; new kitchen equipment; electric refrigerator; being decorated.
PELLIGREEN REAL ESTATE CO., 816 Pine st. Main 1447. (c82)

PERSHING, 5394—2d floor; 5398 Pershing, 1st floor; 7 rooms; overlooking Forest Park; Frigidaire, oil heat; garage; open. Phone Forest 1735.

PERSHING, 6110—Third floor, 5 rooms, large sunroom, front screen porch, steam heat, electric refrigeration, janitor service.
OTTO TIETJENS, 722 Chestnut.

PERSHING, 5317—Very attractive 5-room apartment; newly decorated; 2d floor rent; $75; special inducement.
Mr. Bertsinger, Garfield 4900.

PERSHING, 7373—HIGH-GRADE APARTMENT, 6 ROOMS, 2 BATHS, 9 CLOSETS. FINE LOCATION; RENT VERY REASONABLE. SEE OWNER, 7379 PERSHING.

PERSHING, 5526—3 and 4 room apartments; two in-a-door beds; large dressing room; refrigeration, etc.
ANDERSON-STOCKE-BUERMANN.

PERSHING, 5600—2d floor east; 7 rooms, electric refrigerator; will decorate; also 1st and 3d floors.

PERSHING, 7343 — 5-room apartment; attractive refrigeration; individual thermostatic heat control; garage.

PERSHING, 6010—4-5 large, attractive rooms, tile bath, screened porch, porcelain sinks, garage; refrigeration; garage. (c8)

PERSHING, 5837—4 rooms, sun parlor; Murphy bed; electric refrigeration.
O'REILLY MORTGAGE CO. MAin 2457.

BEAUTIFUL APARTMENTS

NOW READY
5878 PLYMOUTH AVE.
3-room efficiencies, including light, gas, heat, electric refrigeration; 2 closets; 2 apartments, $35, with extra bedroom. Murphy bed in larger living room, kitchenette; open evenings until 9:30.
SCHROEDER-WATSON REALTY CO.,
513A Chestnut.

PLYMOUTH, 5854—4 rooms, electric refrigeration; $32.50. Open.
SAVINGS TRUST CO., Forest 8240.

6231 ROSEBURY
One of the finest apartments in city; 8 large rooms; 3 colored tile baths; attractive sunroom; stone fireplace living room; panelled bedroom; kitchen; Frigidaire, garage. Hiland 8475.

ROSEBURY, 6316 N.—4-room efficiency; heat, gas, refrigeration furnished; good condition; only $60. Call 9:30 to 5:30.
SILVERBLATT R. CO., 705 Chestnut st.

ROSEBURY, 6237 N.—Third floor east; 4 rooms and sun parlor; electric refrigeration; open.
EUGENE J. ALTHEIMER, WILLIAMS & CALM 3100. 817 Chestnut.

ROTH, 1080—University City; 3 rooms and sunroom, bath; refrigerator; garage; open today.

KNICKMEYER-FLEER RLTY. & INV. CO.
3129 N. GRAND. COlfax 7425.

6820 SAN BONITA AV.
Just north of Clayton road. A fine location; 4 full-size rooms and bath; also sun parlor and concealed bed, refrigeration. Entire building in fine order.
Real Value at $70.00.
OPEN FOR INSPECTION.
OREON E. & R. G. SCOTT
800 CHESTNUT ST.

6611 SAN BONITA

Five rooms and sunroom with Murphy bed; shower bath, electric refrigeration; newly decorated.
SCHLOSSENBERG, Main 4393.

SAN BONITA, 6501—7 rooms, 2 baths; beautifully decorated, 3-family; all on one floor; convenient heating plant.

SAN BONITA, 6535—Five fine rooms and bath, newly decorated; garage.
OREON E. & R. G. SCOTT 800 Chestnut.

SARAH, 436 N.—3-room efficiency; modern; furnished or unfurnished; light rent.
CHAUNCEY P. HEATH CO., GAr. 5162.

5322 SAVOY COURT

Northwest Corner Delmar and Union
5 large rooms; sunroom and bathroom; $80 with two-month concession on two-year lease.
Main 0444.

SKINKER, 310—1st or 2d floor; six rooms, bath; Frigidaire; open.
6334 S. Rosebury; 1st or 3d floor; 7 rooms, baths; will be refinished throughout; $115. Call 9:30 to 5:30.
SAN FRANCISCO; 3 or 4 rooms; bath, heat, $45.50.
6204 McRee av. 2d floor, 5 rooms, bath; $47.50.
5081 Delmar 2d floor, 6 rooms, bath. Open; $45.
6719 First av., 2d floor, 5 rooms, bath, garage; $45. Open.
6719 Maple av., 2d floor, 5 rooms, bath. Open, $35.
ALBERT T. TERRY & CO., 823 Chestnut.

SKINKER, 7116 AND 7120 (at Waterman)—Notable among the finest apartments; elegance and distinction of appointments; exceptional soundproof; suites 4 to 6 large, bright rooms; 2 baths; suites at $100 to $125
SOUTHWOOD, 6331—3D FLOOR WEST, NEW, 6 ROOMS, WITH REFRIGERATION, LINOLEUM, GARAGE; DECORATIONS TO SUIT TO INCLUDE PAPERING.
SOUTHWOOD, 6251—New apartment; 4 rooms, living room, dining closet, Murphy bed; open porch; newly decorated throughout.

SOUTHWOOD, 6337—4 rooms, sunroom, breakfast room, garage, refrigeration; good heat, near streetcar; $42.50.

SOUTHWOOD, 6346—3, 4, 5 room efficiencies, newly decorated; reasonable.

SOUTHWOOD, 6366—2d floor; sublease; 3 baths; garage.

SYRACUSE, 7127—6 rooms, Frigidaire; close schools, car line; $80. Lin. 2598W.

6607 UNIVERSITY DRIVE

8-room apartment; 2 baths; electric refrigeration; garage; 1st or 2d floor if desired; beautiful neighborhood.
DUBINSKY REALTY CO.,
504 Wainwright Bldg.

UNIVERSITY DRIVE, 6645 — 5 rooms, refrigeration; garage; electric refrigeration; sun parlor; garage.
ANDERSON-STOCKE-BUERMANN.

ST. LOUVAN APARTMENT, Vandeventer and St. Louis—Efficiency apartment; good condition.

WEST END 1, 2 & 3 STS TRUST CO. Lindell 0361

TRINITY, 510 (corner 6300 Kingsbury)—3 family, 5 large rooms, sun room, modern; reasonable. Cabany 3670.

TULANE, 7239—Exceptionally pleasant 4-room apartment, with wall bed; Frigidaire, range, incineration; 3 exposures; $90; 2d floor west. Cabany 1000W.

TULANE, 7019—New 6-room, ultra modern; heat, janitor service, Kelvinator, garage. Hiland 0457.

Sherwood Court Apartments

N. W. Corner Taylor and McPherson; now available; 1 5-room, $75; 1 8-room, $100. Beautiful and well kept building; Frigidaire; convenient location. See manager, 4511 McPherson, 2d floor, rear.
DUBINSKY REALTY CO.,
504 Wainwright Bldg.

MONTH FREE—CHEAPEST IN CITY, 843 Taylor; new 3-room, 3-room efficiency; block east of Forest Park.

VERNON, 5296—Convenient 4 rooms and sleeping porch; we furnish janitor service, refrigeration, hot water. Janitor on premises.
SCHROEDER REALTY CO., 819 Chestnut.

VERNON, 5305—4 large, 1 small room, enclosed sleeping porch, refrigeration, all heated; newly decorated.

VIRGINIA, 5008—4-room apartment; refrigeration furnished; reasonable. (c69)

WAGNER, 6218—4 rooms, sun parlor; $45 month. Chestnut 7404, one block south of Page.

4432 WASHINGTON BLVD.

Beautiful 3 and 4 room efficiencies; excellent service; low rent. (c83)

Modern West End Apt.

6 rooms, 2 baths, attractive basis; will pay to inspect it. 4003-11 Washington.

WASHINGTON, 6809-11—3 and 4 room apartment; steam heat, electric refrigeration, etc.; $57.50 to $65.50.
ANDERSON-STOCKE-BUERMANN.

APARTMENTS FOR RENT—FURNISHED
West

Sir Walter RALEIGH APARTMENTS

3661 Washington Blvd.

APPEAL AND SATISFY to suitable people because they are nicely furnished, beautifully decorated, truly "livable" and conveniently located.

the most discriminating because the lobby is impressive, the service is courteous, "atmosphere" is scrupulously maintained and

THE RENTS ARE REASONABLE
$70 to $115

Evening Inspection Invited. JEfferson 5640.

APARTMENTS FOR RENT
West

WASHINGTON, 6643-55—Beautifully decorated apartment, consisting of large living room with murphy bed, unusual room can be used as bedroom, dressing closet, kitchen, tile bath, electric refrigeration, sunroom and gas for cooking furnished; see manager on premises. (c84)

5925 WASHINGTON
Four rooms, sunroom and sleeping porch; Murphy bed; G. E. refrigerator; garage; owner first easy.

WASHINGTON, 5929 (2d floor)—Four large rooms, newly decorated; very low rent; open. CHestnut 1258.

WASHINGTON, 6023—3-room efficiency; heat, electric refrigeration; janitor service; reduced rent; open. CHAMBERLAIN-OWINGS, 6600 Delmar bl. CAbany 9482.

WASHINGTON, 5900—3 rooms; 5-room efficiency 3 exposures; vacant Oct. 1.
KRATZ REALTY CO.,
4067 S. Grand bl. Riverside 4924.

WASHINGTON, 6117—Four (fourth floor) rooms, Frigidaire; will decorate. Value $60.

WASHINGTON, 5861—Beautiful 7 rooms, including large sunroom and sleeping porch. Owner on place. CAbany 8197.

WASHINGTON, 6106—4 fine rooms; low rent; will put in first-class order.
HEFFERNAN, 214 Wainwright Bldg.

WASHINGTON, 6006—7-room apartment; first floor west. Apply janitor; low.

WASHINGTON, 5910—4 rooms, sun parlor; low.
DIESTELHORST CO., PArkview 0200.

WASHINGTON, 6083 (2d east)—3 rooms, bath; refrigeration; $85.
DOUGHERTY R. E. CO., 906 Chestnut.

WASHINGTON, 6126—4 rooms, Frigidaire; decorate to suit. Victor 0965.

WASHINGTON, 6033—3 rooms, Murphy; dressing room, heat, refrigeration. (c83)

WASHINGTON, 6116A—4 rooms, frigidaire, heat, janitor service. (c)

Waterman Ave. Apts.

5041 Waterman; new building; 3 and 4 room efficiency apartments, with or without garage; $65, including gas for cooking, heat and refrigeration. Open. See manager on premises.
BAUER R. E. CO.,
2107 N. BROADWAY.

6145 WATERMAN—5 rooms, newly decorated; $77.50 up.
DALE, COR. FLEMMAN AND ROSEDALE, opposite St. Roch's School; 4, 5, 6 and 7-room apartments.
7022 GOODFELLOW, next door to Dozier School; 4-5 rooms; rent $67.50 up.
5903 KILBOURNE, 4 large rooms and sun parlor; $65.
5903 KIRKELL, 4 rooms, $55.
721 Chestnut. (Chestnut 5941. (c76)

LANCASTER APARTMENTS
5277-5283 N. Kingshighway; 4 or 5 room efficiencies; will decorate to suit.
ROYAL BLDG. & REALTY CO.,
4539 Forest 3196. (c80)

WATERMAN, 6187—4 rooms, sun parlor and sleeping porch; heat furnished, low rent; gas, garage; $95; refrigeration $5 extra; new gas range will be decorate.
DOUGHERTY R. E. CO., 906 Chestnut.

5286A WATERMAN

6 rooms, tile bath, steam heat, hot water heat, Kelvinator; furnished; hardwood floors, janitor service.
GERALDINE BROS. R. E. CO. 813 Chestnut

WATERMAN, (corner Skinker)—Notable among city's finest apartments; dignity and distinction of appointments; fireproof soundproof; 4 to 6 large, bright rooms; free Frigidaire; $90 to $125.
JOHN A. WATKINS & CO., 722 Chestnut.

WATERMAN, 5719—3 rooms, sleeping porch; sun parlor; Frigidaire; apartment for lease on 2d floor. V. Viviano, Central 8060.

WATERMAN, 5209—6 beautiful rooms; heat and janitor service; refrigeration; will decorate to suit; open.
J. W. ZIMMERMAN, 5 Bank of Commerce Bldg. Main 0444.

WATERMAN, 5256A—5 rooms; will put in all condition; only $65.
B. H. STOLTMAN R. E. CO., 5872 DELMAR.

WATERMAN, 5653—7 rooms and sun parlor; 2 baths; Frigidaire; garage.
BAKEWELL. Chestnut 5555.

WATERMAN, 5512—6 rooms; modern; heat, janitor, refrigeration, Bilidge 2979W.

WATERMAN, 5591—6 rooms, 2 baths, open and sleeping porches; Frigidaire; garage; newly decorated; reasonable rent.

WATERMAN, 5171—8 large rooms, 2 baths, heat, janitor service. FOrest 8534.

WATERMAN, 5238—Modern 6-room apartment; only $55; open. Chestnut 7135.

WATERMAN, 5851—3d floor, 8 rooms, 2 baths, garage; rent reduced.

WATERMAN, 5518—Light, airy 3 rooms, sunroom; fireplace. GRand 4580M.

WATERMAN, 5803—5 rooms, sunroom; refrigerator; 3d. Cabany 2604R.

WATERMAN, 6018—4 large rooms; front baths; modern; heat, janitor. FOr. 8254.

WATERMAN, 6018—4 large rooms; front and sunroom; heat, janitor service. (c)

Waterman Ave. Apts.

5041 Waterman; new building; 3 and 4 room efficiency apartments, with or without garage; $65, including gas for cooking, heat and refrigeration. Open. See manager on premises.
BAUER R. E. CO.,
2107 N. BROADWAY.

5636 WELLS AV.

(Southeast Corner Temple and Wells.)
Three rooms, dressing closet, Murphy bed; hot water and janitor; newly decorated; complete with gas range; open; low floor rent. See Mr. West at 1443 Temple. first
F. J. CORNWELL R. E. CO., 111 N. 7th.

6 ROOMS, SUNROOM

757 WESTGATE
Only one left; newly decorated; low rental; open today.
SAVINGS TRUST CO. FOrest 8540.

859 WESTGATE

Four-room efficiency; furnished and unfurnished; newly decorated; rent reasonable. See manager.

WESTGATE, 726—6 rooms, modern; decorated; $75 up. GRand 7543W.

WESTGATE, 739—Beautiful apartment; sleeping, refrigeration; newly decorated; reasonable.

4165 WESTMINSTER.

Beautifully decorated apartment; large living room with Murphy bed and Pullman breakfast table; dressing closet, tile bath, kitchen, electric refrigeration; electric and gas for cooking furnished. Open for inspection. Rents $45.50 and $47.50. See Janitor.

WESTMINSTER, 4836—ENJOY THE PRIVACY OF A FAMILY (CORNER BUILDING); 6 ROOMS, THIRD FLOOR; REFRIGERATION.

WESTMINSTER, 5796—Beautiful 5-room apartment; corner building; nice, large rooms; Frigidaire service; reasonable rent. Cabany 1131W.

WESTMINSTER, 5742—Elegant 6-room flat; steam; hot water; open. 5701. (c80)

WESTMINSTER, 5733—3 rooms, sun parlor, and sleeping porch; rent $90.
SINGER-KLEIN R. CO.

WESTMINSTER, 5716—5 rooms; convenient; light, modern; electrical refrigeration; rent reasonable; see this today.

WESTMINSTER, 5808—7 rooms, 3 bedrooms, fireplace; across Hamilton School. Parkview 2649W.

WESTMINSTER, 5789-5736—6-7-room apartment; Frigidaire; redecorate; basement. Cabany 7915.

WESTMINSTER, 5733—Third floor; four rooms and sunroom, in-a-door bed; electric refrigeration. $65.

WESTMINSTER PL., 6023—Beautiful 6 rooms; modern; refrigeration; garage.

WEST PINE, 4942—7-room apartment, janitor service; electric refrigeration.
KNICKMEYER-FLEER RLTY. & INV. CO.
3129 N. GRAND. COlfax 7425.

WEST PINE, 4357—New 6 rooms; heat, janitor furnished; all conveniences. (c83)

WHITTIER, 4448—Modern apartment; electricity, gas, refrigeration; $45.
V. A. CHINBERG, Main 4393.

Suburban

RENT REDUCED TO $55.
2504 Sutton, 4 rooms, bed; electric refrigeration; 1st apt. CHestnut 1258
W. B. SHELP & CO., City Club Bldg.

APARTMENTS FOR RENT—FURNISHED
North

KADEN, 7730—Furnished 3-room efficiency; $35-$40. Apply 8116 N. Broadway. (c8)

MARGARETTA, 4476—3 rooms, bath; gas heat, light, phone; 2 adults. (c80)

FURNISHED APARTMENT—Very desirable, facing O'Fallon Park; oil heat; gas, electric and phone included; couple or adults or small family. COttax 1937M after 4 p. m.

Sir Walter RALEIGH APARTMENTS

3661 Washington Blvd.

APPEAL AND SATISFY to suitable people because they are nicely furnished, beautifully decorated, truly "livable" and conveniently located.

the most discriminating because the lobby is impressive, the service is courteous, "atmosphere" is scrupulously maintained and

THE RENTS ARE REASONABLE
$70 to $115

Evening Inspection Invited. JEfferson 5640.

APARTMENTS FOR RENT
West

PERSHING, 7002—Very exclusive; new kitchen equipment; electric refrigerator; being decorated.
PELLIGREEN REAL ESTATE CO., 816 Pine st. Main 1447. (c82)

PERSHING, 5394—2d floor; 5398 Pershing, 1st floor; 7 rooms; overlooking Forest Park; Frigidaire, oil heat; garage; open. Phone Forest 1735.

PERSHING, 6110—Third floor, 5 rooms, large sunroom, front screen porch, steam heat, electric refrigeration, janitor service.
OTTO TIETJENS, 722 Chestnut.

PERSHING, 5317—Very attractive 5-room apartment; newly decorated; 2d floor rent; $75; special inducement.
Mr. Bertsinger, Garfield 4900.

PERSHING, 7373—HIGH-GRADE APARTMENT, 6 ROOMS, 2 BATHS, 9 CLOSETS. FINE LOCATION; RENT VERY REASONABLE. SEE OWNER, 7379 PERSHING.

PERSHING, 5526—3 and 4 room apartments; two in-a-door beds; large dressing room; refrigeration, etc.
ANDERSON-STOCKE-BUERMANN.

PERSHING, 5600—2d floor east; 7 rooms, electric refrigerator; will decorate; also 1st and 3d floors.

PERSHING, 7343 — 5-room apartment; attractive refrigeration; individual thermostatic heat control; garage.

PERSHING, 6010—4-5 large, attractive rooms, tile bath, screened porch, porcelain sinks, garage; refrigeration; garage. (c8)

PERSHING, 5837—4 rooms, sun parlor; Murphy bed; electric refrigeration.
O'REILLY MORTGAGE CO. MAin 2457.

BEAUTIFUL APARTMENTS

NOW READY
5878 PLYMOUTH AVE.
3-room efficiencies, including light, gas, heat, electric refrigeration; 2 closets; 2 apartments, $35, with extra bedroom. Murphy bed in larger living room, kitchenette; open evenings until 9:30.
SCHROEDER-WATSON REALTY CO.,
513A Chestnut.

PLYMOUTH, 5854—4 rooms, electric refrigeration; $32.50. Open.
SAVINGS TRUST CO., Forest 8240.

6231 ROSEBURY
One of the finest apartments in city; 8 large rooms; 3 colored tile baths; attractive sunroom; stone fireplace living room; panelled bedroom; kitchen; Frigidaire, garage. Hiland 8475.

ROSEBURY, 6316 N.—4-room efficiency; heat, gas, refrigeration furnished; good condition; only $60. Call 9:30 to 5:30.
SILVERBLATT R. CO., 705 Chestnut st.

ROSEBURY, 6237 N.—Third floor east; 4 rooms and sun parlor; electric refrigeration; open.
EUGENE J. ALTHEIMER, WILLIAMS & CALM 3100. 817 Chestnut.

ROTH, 1080—University City; 3 rooms and sunroom, bath; refrigerator; garage; open today.

KNICKMEYER-FLEER RLTY. & INV. CO.
3129 N. GRAND. COlfax 7425.

6820 SAN BONITA AV.
Just north of Clayton road. A fine location; 4 full-size rooms and bath; also sun parlor and concealed bed, refrigeration. Entire building in fine order.
Real Value at $70.00.
OPEN FOR INSPECTION.
OREON E. & R. G. SCOTT
800 CHESTNUT ST.

6611 SAN BONITA

Five rooms and sunroom with Murphy bed; shower bath, electric refrigeration; newly decorated.
SCHLOSSENBERG, Main 4393.

SAN BONITA, 6501—7 rooms, 2 baths; beautifully decorated, 3-family; all on one floor; convenient heating plant.

SAN BONITA, 6535—Five fine rooms and bath, newly decorated; garage.
OREON E. & R. G. SCOTT 800 Chestnut.

SARAH, 436 N.—3-room efficiency; modern; furnished or unfurnished; light rent.
CHAUNCEY P. HEATH CO., GAr. 5162.

5322 SAVOY COURT

Northwest Corner Delmar and Union
5 large rooms; sunroom and bathroom; $80 with two-month concession on two-year lease.
Main 0444.

SKINKER, 310—1st or 2d floor; six rooms, bath; Frigidaire; open.
6334 S. Rosebury; 1st or 3d floor; 7 rooms, baths; will be refinished throughout; $115. Call 9:30 to 5:30.
SAN FRANCISCO; 3 or 4 rooms; bath, heat, $45.50.
6204 McRee av. 2d floor, 5 rooms, bath; $47.50.
5081 Delmar 2d floor, 6 rooms, bath. Open; $45.
6719 First av., 2d floor, 5 rooms, bath, garage; $45. Open.
6719 Maple av., 2d floor, 5 rooms, bath. Open, $35.
ALBERT T. TERRY & CO., 823 Chestnut.

SKINKER, 7116 AND 7120 (at Waterman)—Notable among the finest apartments; dignity and distinction of appointments; fireproof soundproof; suites 4 to 6 large, bright rooms; 2 baths; suites at $100 to $125
SOUTHWOOD, 6331—3D FLOOR WEST, NEW, 6 ROOMS, WITH REFRIGERATION, LINOLEUM, GARAGE; DECORATIONS TO SUIT TO INCLUDE PAPERING.
SOUTHWOOD, 6251—New apartment; 4 rooms, living room, dining closet, Murphy bed; open porch; newly decorated throughout.

SOUTHWOOD, 6337—4 rooms, sunroom, breakfast room, garage, refrigeration; good heat, near streetcar; $42.50.

SOUTHWOOD, 6346—3, 4, 5 room efficiencies, newly decorated; reasonable.

SOUTHWOOD, 6366—2d floor; sublease; 3 baths; garage.

SYRACUSE, 7127—6 rooms, Frigidaire; close schools, car line; $80. Lin. 2598W.

6607 UNIVERSITY DRIVE

8-room apartment; 2 baths; electric refrigeration; garage; 1st or 2d floor if desired; beautiful neighborhood.
DUBINSKY REALTY CO.,
504 Wainwright Bldg.

UNIVERSITY DRIVE, 6645 — 5 rooms, refrigeration; garage; electric refrigeration; sun parlor; garage.
ANDERSON-STOCKE-BUERMANN.

ST. LOUVAN APARTMENT, Vandeventer and St. Louis—Efficiency apartment; good condition.

WEST END 1, 2 & 3 STS TRUST CO. Lindell 0361

TRINITY, 510 (corner 6300 Kingsbury)—3 family, 5 large rooms, sun room, modern; reasonable. Cabany 3670.

TULANE, 7239—Exceptionally pleasant 4-room apartment, with wall bed; Frigidaire, range, incineration; 3 exposures; $90; 2d floor west. Cabany 1000W.

TULANE, 7019—New 6-room, ultra modern; heat, janitor service, Kelvinator, garage. Hiland 0457.

Sherwood Court Apartments

N. W. Corner Taylor and McPherson; now available; 1 5-room, $75; 1 8-room, $100. Beautiful and well kept building; Frigidaire; convenient location. See manager, 4511 McPherson, 2d floor, rear.
DUBINSKY REALTY CO.,
504 Wainwright Bldg.

MONTH FREE—CHEAPEST IN CITY, 843 Taylor; new 3-room, 3-room efficiency; block east of Forest Park.

VERNON, 5296—Convenient 4 rooms and sleeping porch; we furnish janitor service, refrigeration, hot water. Janitor on premises.
SCHROEDER REALTY CO., 819 Chestnut.

VERNON, 5305—4 large, 1 small room, enclosed sleeping porch, refrigeration, all heated; newly decorated.

VIRGINIA, 5008—4-room apartment; refrigeration furnished; reasonable. (c69)

WAGNER, 6218—4 rooms, sun parlor; $45 month. Chestnut 7404, one block south of Page.

4432 WASHINGTON BLVD.

Beautiful 3 and 4 room efficiencies; excellent service; low rent. (c83)

Modern West End Apt.

6 rooms, 2 baths, attractive basis; will pay to inspect it. 4003-11 Washington.

WASHINGTON, 6809-11—3 and 4 room apartment; steam heat, electric refrigeration, etc.; $57.50 to $65.50.
ANDERSON-STOCKE-BUERMANN.

APARTMENTS FOR RENT—FURNISHED
North

SMITH APARTMENT
4605 Cleveland; 3-4 room efficiency. (c62)

CHEROKEE, 2753—3 rooms, nicely furnished apartment; steam heat, frigidaire. (80)

COMPTON, 2138 S.—3 rooms, kitchenette, porch; everything furnished. (c11)

GRAND, 5818 S.—4-5 room efficiency; electric refrigeration. (c82)

GRAND, 4738A S.—4-room efficiency; electric refrigeration. (c80)

HARTFORD, 3510A—2 front, sink, range; hot-water heat, garage; owner's home. Call afternoon.

MERAMEC, 3761 — Apt.; furnished; convenient location; $15 week. HUd. 1521W.

MINNESOTA, 3000—3-room flat. (c)

FURNISHED 3-ROOM APARTMENT
3608 Montana; furnished; everything.
WEISBERG'S, 3204 S. Grand. PRos. 0042

RUSSELL, 4002—3 cozy rooms 2d floor; garage; reasonable. GRand 2837W.

SHAW, 3676—Beautifully furnished 3-room apartment; real bedroom, overstuffed refrigeration, janitor service. Gl. 3104.

SHENANDOAH, 3819—4 rooms; well furnished; 2 bedrooms; all conveniences furnished; Frigidaire; reasonable; see janitor. (c83)

SHENANDOAH 3641A—2 beautiful front, yet steam heat; overstuffed (c)

THIRTEENTH, 3306 S.—3 rooms, bath, heat, gas, electric included in rent; $30; adults only. (c80)

THIRTEENTH, 4609 S.—Living room, bedroom, kitchenette; front private entrance; heat, hot water, light; gas, linens. Riverside 2387M. (c99)

THURMAN, 2241—4 lovely rooms, all or share. reasonable. GRand 2321L. (c)

VIRGINIA, 3008A—4-room apartment; refrigeration furnished; reasonable. (c99)

West

UNU

2,000 APARTMENTS, DWELLINGS, HOUSES, FLATS Wanted, For Rent and For Sale in These Columns Today.

AGENTS' RENT LISTS

SISSIPPI VALLEY TRUST CO.

rth Street—Olive to Pine

3858 COTTAGE, 4 rooms and bath $25 00
4058A KENNERLY AVE., 4 rooms 23 00
2834A N. JEFFERSON, 3 rooms.. 20 00
2570 BENTON ST., 3 rooms..... 17 50
2504AW SULLIVAN, 3 rooms .. 18 00

FOR COLORED.

619 21 N. LEONARD, 7 rooms and bath..... 35 00
3744 WINDSOR PLACE, 9 rooms, bath, furnace..... 65 00
912A PENDLETON, 5 rooms, bath and janitor service.. 60 00
3420 PINE, 8 rooms, bath and furnace..... 50 00
3216 LACLEDE AVE., 7 rooms, furnace..... 50 00
1353A N. GARRISON, 4 rooms and bath..... 25 00
3123A ADAMS ST., 3 rooms .. 15 00

STORES.

615 N. EIGHTH, 40x90 .....
3548 OLIVE, 20x105 .....
109 11 N. SIXTH, 28x70 ..... $175 00
501 PINE ST., 20x52 ..... 100 00
908 N. BROADWAY, 20x52 ..... 100 00
3552 SHENANDOAH, 15x25 ..... 60 00
2911 OLIVE, 24x100 ..... 45 00
3514-16 S. SEVENTH, 33x40 ..... 20 00
305 S. SECOND, 15x45 ..... 20 00

BUILDINGS

206 N. SECOND, 3-story building, 20x85; hand elevator, stove heat; granitoid basement; no alley entrance.
1125-29 WASHINGTON, 5th floor, 137x67
3115-17-19 N. BROADWAY, 2-story and basement, 97x83; electric elevator .....
1103 WASHINGTON AV., first floor, containing 7500 sq. ft., heat, sprinkler; freight and passenger elevators .....

FLATS FOR RENT—North

BLAIR, 1439—4 large rooms, toilet; newly decorated; reasonable rent.
BLAIR, 5533—3 large, light rooms, bath; electric; $26.
BREMEN, 2551—3 rooms and toilet; rent $26.50; newly decorated. (c99)

4-ROOM EFFICIENCIES

4136 N. Broadway; light, pleasant, nicely decorated; large attic. BELLIS, CHESTNUT 0600.

DURINSKY REALTY CO.,
504 Wainwright Bldg.

BROADWAY, 5207A — 3 lovely, light rooms, bath, electric, laundry, $28; also 3 rooms, gas, electric, toilet; $18. (c83)
BROADWAY, 5810A N.—Above store, 3 rooms, bath, garage, $25. (c99)
BROADWAY, 8838 N.—3 rooms, garage; screened-in porch. (c)
BUCHANAN, 818A—3 large rooms and attic; light, gas, inside toilet; $18. Grand 1507. (c99)
CANAAN, 811—5 rooms, tile bath; new; modern; brick garage; $45. (c)
CANAAN, 844—2, 4 or 8 rooms, gas, electric; bath; hot, cold. Open 10 to 4.
CARRIE, 4027—Modern 5-room; sun room; bath; garage.

3-ROOM FLAT, $20

If you are looking for a nice 3-room and bath flat for $20 see 3771A Carter ave.; newly decorated; hot water.
J. M. LEVI & CO., 109 N. 7th.

$35.00

Northwest corner Carter and John. Three large rooms; bath; hardwood floors; newly decorated; garage; $5. FRANCIS-PERRY RUTH. 110 N. 7TH ST.

CARTER, 3775—3 large rooms, bath; gas, electric; 1 block from car; $20. Apply 3771 Carter av.
CARTER, 3811A—Four rooms, hall room, bath, furnace; all conveniences; $40. (c99)
CARTER, 3764—3 rooms, bath; $26. BERGJANS & DORENKAMPER, 919 Chestnut.
CHAMBERS, 1225—4 rooms; electric gas, electric in cellar; $18. BLANKE R. E. CO., 711 Chestnut. (c)
CHAMBERS, 910—Three rooms, gas, water and electric; $18.
J. HEDLER R. E. CO., 806 Wainwright Bldg.
CHAMBERS, 1224—3 nice rooms, 2d floor, in good condition; $15. CEntral 9419.
CLARENCE, 3509—4 rooms, bath, furnace; A1 condition. COlfax 3716.
CLARENCE, 4516—3 rooms; modern; 2 closets; newly decorated; reasonable.
CLARENCE, 4572—5 large rooms; hardwood floors, hot-water heat, garage. (c83)
CLAY, 4118—3 rooms, bath, electric and gas; 1 block north of Fairgrounds.
CLINTON, 1454—4 rooms, bath; electric; $35. (c98)
CLINTON, 1211A—3 or 4, water, electric; good repair; open. (c)
CLINTON, 1350—
Three rooms $14. (c)
COLEMAN, 2524A—5 rooms, bath, furnace, gas, electric; $30; COlfax 3236. (c)
COLEMAN, 1829—3 rooms, tile bath, $25; will move the tenant free; open.
COLLEGE, 4312A—5 rooms, hot-water heat, garage, vacant Oct. 5. Inquire 420 College avenue.
COLLEGE, 4212A—3 rooms, bath, furnace, garage; rent reduced. (c)
COLLEGE, 4226A—3 large rooms and bath, newly papered and decorated. (c)
COLEMAN, 2427—4 rooms, bath, electric; very clean.
FEDERER, 2610 Gravois. PRospect 1519.

5639 COTE BRILLIANTE.
5 rooms, new building; all modern, porch, rear school and car line; brick garage; front drive; rent reduced. FOrest 3349J. (c82)
COTE BRILLIANTE, 4014—3 large, light rooms and bath; built in 1930; $25. Key to premises next door. WENZLICK MANAGEMENT. Chestnut 0900.
COTE BRILLIANTE, 3745—3 large rooms and bath; $25; newly decorated; 1 month concession.
COTE BRILLIANTE, 3745—3 rooms, first floor; newly decorated. (c)
COTE BRILLIANTE, 3745—3 rooms, newly decorated; rent reduced; also 4 rooms on 2d floor, fine for roomers.
COTE BRILLIANTE, 3720 N.—3 rooms, newly decorated; rent reduced; also 4 rooms on 2d floor, fine for roomers.
ELEVENTH, 3512 N.—3 rooms; white sink; $15. GRECKY, 1516 Cass.
ELEVENTH, 3008 N.—3 rooms, bath; furnished $20. GARFIELD 1530.
ELEVENTH, 4003 N.—
Three rooms; $17. (c99)

SUNDAY, SEPTEMBER 28, 1930.

FLATS FOR RENT—North

BENTON, 3114 N.—3 large rooms, bath; $25 with garage.
BENTON, 3938—4 and 5 rooms; garage; electric, bath; $20. (c)
BERTHOLD, 4104—3 rooms, gas, electric; $16. (c99)
BERTHOLD, 4107—4 large rooms and tile bath; newly decorated; $30.
BILLON, 1571—4 nice rooms, bath, gas; $25.
BLAIR, 2903A-13—3 large, light rooms, newly reduced to $15. (c82)
BLAIR, 4144—3 rooms, bath, oil heat; $20. (c)
BLAIR, 4158—4 rooms and bath; furnace; $18 Chestnut. GAr. 3165.
BLAIR, 4136—4 rooms; modern; refrigerator; $30. Lindell 1575R.
BLAIR, 4139—5 rooms; modern; efficiency; $35.
BLAIR, 4145—5 rooms; very modern; bath, furnace .....
BLAIR, 4147—3 rooms; low rent; very modern; bath, furnace .....
BLAIR, 4153W—3 rooms, heat and hot water; $20 .....
BLAIR, 4155—Fairgrounds district)—4 rooms; heat; adults. (c)
BLAIR, 4154W—4 rooms, modern; rent $30 .....
BLAIR, 4156—3 large, light rooms, tile bath; rent reduced, (c)
BLAIR, 4158—3 dandy rooms, (c)
BLAIR, 4160—Store, Elmbank, Spring and Olivar, Elmbank, Spring and Olive. GArfield 7697. (c)
BLAIR, 4162—3 rooms; bargain; (c)
BLAIR, 4164—3 rooms; 2 closets; (c)
BLAIR, 4166—4 lovely, well arranged rooms; first floor; steam heat, hardwood floors; block south of Fairgrounds Park and Olive. G Fallon Park and Olive. (c)
BLAIR, 4168—5 large rooms, hot-water heat; garage; reasonable. (c)
BLAIR, 4446—5 large rooms, tile bath; rent reduced to $22.50. (c)
BLAIR, 4448—3 rooms; newly decorated; rent reduced to $18.50. (c)
BLAIR, 4450—3 rooms; electric and gas; newly decorated; reasonable. (c)
BLAIR, 4452—3 rooms, bath, gas, electric; $20. (c)
BLAIR, 4534A—4 rooms; electric and gas; newly decorated. (c)
BLAIR, 4536—3 rooms, bath, gas, electric; $20. (c)
BLAIR, 4538—5 rooms, bath, electric; reasonable. (c)
BLAIR, 4540—5 rooms, bath, electric; $32. (c)
BREMEN, 2551—3 rooms and toilet; rent $26.50; newly decorated. (c99)

4-ROOM EFFICIENCIES

611 N. Grand; beautiful flats; craftex walls; living room; very modern; convenient to Shaw park. Inquire 4205A N. Grand.

DURINSKY REALTY CO.,
504 Wainwright Bldg.

BRAND 4014—3 rooms; inside toilet; $20. BERGJANS & DORENKAMPER, 919 Chestnut.
BRAND, 1920 G—1 room; bath, electric; hot and cold water; low rent. (c82)
BRAND, 1918 N—3 rooms, bath, electric; Call Forest 6081W. (c99)
BRAND, 3038A—3 rooms; modern; Forest 1087. (c)

REDUCED TO $35.00

Corner 3 large, light rooms, with modern and convenient bath; Chestnut 6800.

BREER, 4107A—5 rooms, bath, gas, electric; special inducement to good tenant. Call 8113W today, or
H. B. BRENNAN, Wainwright Bldg.

BREER, 3938—Upper 5 rooms, kitchenette; furnace; $35.
BRIGHTON, 3956—3 rooms, bath, electric; $20.
BRIGHTON, 3958—3 rooms, bath, electric; $20.
BROWN, 1122—
3 rooms and toilet; low rent.
BROWN, 3525 N.—3 rooms and bath; $27.50. BERGJANS & DORENKAMPER, 919 Chestnut.
BROWN, 3923 N.—3 large, friendly rooms, bath, inside stairs; $22.50. (c)
BROWN, 2407A N.—3 rooms, gas, electric; floors painted; $15. Riverside 1872J
NORTH MARKET, 3830A—Three rooms, electric and gas; $18.
KNICKMEYER-FLEER RLTY. & INV. CO., COlfax 3425.
3129 N. GRAND.
NORTH MARKET, 3113 — 4 beautiful rooms; bath; furnace; $35. Also large rooms and garage; $30. (c53x)
NORTH MARKET, 2620A—4 rooms, bath and electric; $35. (c)
NORTH MARKET, 3011-15-15A—4 clean rooms, toilet; enamel sink; cheap.
NORTH MARKET, 4002—Brick cottage; garage; rent reduced.
NORTH MARKET, 2327—3 large rooms, newly decorated; rent $18 down, $16 up.
OBEAR, 1443A—3 rooms, bath, heat furnished; newly decorated; rent reasonable.
JOHN B. GUNDLACH & CO., 3000 N. Broadway.
O'BEAR, 1528—5 rooms and bath, furnace, COlfax 6098R.
PALM, 4037A — 3 rooms, tile bath, hot-water heat; convenient; located to churches, schools, park; $37.50. (c68)
PALM, 2316A—3 rooms and bath; $20.
PALM, 2015—5 rooms, $19. PArkview 5087W.
PALM, 3958A—3 large rooms, hall room, bath, furnace. Open after 2 p. m.
PALM, 3644—5 rooms, bath, furnace; good condition.
PALM, 3922A—6 rooms, hot-water heat; hardwood floors; redecorated.
PARNELL, 3054—6 rooms, bath and electric; $30. EVergreen 2747. (c99)
PECK, 4205—3 rooms, kitchenette and screened-in porch; modern; decorate where necessary; $32.50; available Oct. 15.
WM. J. ABBOTT REALTY CO., CHest. 8935.
PECK, 4036A—3 rooms and bath; $20; vacant.
PENROSE, 4215A—4 rooms, hardwood floors, furnace, tile bath; rent reduced to $37.50. Apply at corner or telephone FOrest 4797W. T. L. Rogies, owner. (c87)
PLEASANT, 4122—5 rooms, reception hall, bath; second floor; $30.
E. A. BOKERN, Fullerton Bldg.
POPE, 4622—5 rooms, bath; garage; $1 block from O'Fallon Park. (c)
POPE, 4626—4 rooms; hot-water heat; rent $46.50.
POPE, 4509—Second floor; heat furnished; rent $40. (c)
POPE, 711A—3 rooms, bath, laundry; garage; screens, awnings; $30. (c)
PARRIE, 1223-25 4 and 5 rooms; $27.50 and $30; good condition.
DURINSKY REALTY CO., 504 Wainwright Bldg.
PRAIRIE, 2944—5 rooms; hot-water heat; near Beaumont High. $40. Lin. 2659W. (c99)
PRAIRIE, 2520A—3 rooms, bath, hardwood floors; $25. Key next door to store. **MR. S. WOOD, Inc., 706 Chestnut.** (c76)
PRAIRIE, 2419A—3 rooms; electric; newly papered.
PRAIRIE, 2944—5 rooms, hot-water heat; near Beaumont High. $40. LIn. 2659W.
RAUSCHENBACH, 2911A—8 rooms; hot-water heat; newly decorated throughout. **WILL C. WISSMATH, LINDELL 0377.**
RED BUD, 4436—Five or six rooms; modern.

LIVE OPPOSITE PARK

3751 Kossuth; beautiful, new; 4 and 5 room flats; masonry; very reasonable. JEFferson 4531W.
3719A—3 rooms, bath; open for inspection; 2 months free. $30. (c)
3713W—5 rooms, bath, furnace; $45.
3713A—3 large rooms, bath, electric; $25; newly decorated; 1 month concession.
3745—3 rooms, first floor; newly decorated. (c)
3709 DOCKERY & SON, 1002 Chestnut.
4032—3 rooms, bath, electric; $27.50; will pay moving. FOrest 6391J.
4006A—3 rooms, bath; $22.50. (c)
4254W—5 rooms, bath; $22.50. (c)
4003 N.—3 rooms, bath; furnished $20. GARFIELD 1530.

FLATS FOR RENT—North

MADISON, 2914—3 rooms, bath, toilet; $26 with garage.
MADISON, 2938—4 and 5 rooms; garage; electric, bath; $20. (c)
MADISON, 2614—3 nice rooms, toilet and bath; reduced rates. (c)
MADISON, 2630—4 large rooms, hall; water, gas; electric; $25. (c)
MADISON, 2005A-11A—3 rooms; $18.
C. R. MILTENBERGER, 14 N. 8th.
MAFFITT, 4248—Beautiful, 3 rooms and bath; in best condition; rent $30.
FOSKIN-GABBERT-SLATTERY, Lln. 3067
MAFFITT, 4190A—4 rooms, bath; furnace; rent reduced. REverside 0160. (c99)
MAFFITT, 4123—6-room flat, newly decorated. COlfax 6796M.
MAFFITT, 3839—5 rooms; modern; garage optional. COlfax 7585. (c99)
MAFFITT, 3851A—6 large rooms, modern; garage; reasonable; open.
MAFFITT, 4028A—Nice 3-room flat; bath and electric; reasonable.
MAFFITT, 4000A—3 rooms, bath; convenient for large family; newly decorated; $30.
3 ROOMS, BATH, ETC., $18
3034A-36A Magazine st.; large rooms.
H. STOLTMAN R. E. CO.,
4093 CHOUTEAU AV. NEwstead 1091.
MAGAZINE, 3041—Nice 3 rooms, block south of North Market, electric, etc. $16 (c)
MALDEN LANE, 2225-25A—3 rooms; fine condition; $14. MOYLE, Realtor, 416 Olive. GArfield 7697. (c)
MARGARETTA, 4112—Fairgrounds Park; modern 4-room efficiency; screened porch. (c)
MARGARETTA, 4222—4 modern; Frigidaire; $50. G Fallon Park and Olive. (c)
MARY, 4531—3 rooms, bath, electric; reasonable; adults. (c)
MONTGOMERY, 2574—3 rooms; $12.50. 2576 Montgomery; 3 rooms, bath, $14.50. HENRY HUEMEN, 2 CO., 6114 Chestnut.
MONTGOMERY, 2211—4 bright rooms and bath; garage if wanted. (c)
MONTGOMERY, 1805 (rear)—3 rooms, electric, gas; $13. (Evenstead 1270. (c)
MONTGOMERY, 3208-3214—3 rooms, bath, electric; $25. (c80)
MULLANPHY, 2206A—
4 rooms and bath, $25. (c99)
MULLANPHY, 2336—3 large, bright rooms across from St. Leo's school, $20.
MULLANPHY, 2224A—4 rooms and bath; newly decorated; rent reduced.
MULLANPHY, 2238A—3 rooms, second floor; electric; $15. (c)
MULLANPHY, 2300—Get ready for winter; new 3 rooms; fine furnace. (c67)
NATURAL BRIDGE, 4406A — 5 rooms, bath; electric.
MOREN-PRANGE & CO. COlfax 2314.
NATURAL BRIDGE, 4110A—Four rooms, bath; $22.
SPEED REALTY CO., 3740 LINDELL.
NEWHOUSE, 1122—
3 rooms and toilet; low rent.
NEWSTEAD, 3525 N.—3 rooms and bath; $27.50. BERGJANS & DORENKAMPER, 919 Chestnut.
NEWSTEAD, 4112A-4120A N.—4 large rooms, bath, electric; $25. (c80)
NINETEENTH, 3301 N.—3 good rooms; $13.50. PRospect 0483. (c)
NINETEENTH, 4258 N.—4 rooms and bath; in first class condition. (c)
NINETEENTH, 3923 N.—3 large, friendly rooms, bath, inside stairs; $22.50. (c)
NINTH, 2407A N.—3 rooms, gas, electric; floors painted; $15. Riverside 1872J
NORTH MARKET, 3830A—Three rooms, electric and gas; $18.
KNICKMEYER-FLEER RLTY. & INV. CO., COlfax 3425.
3129 N. GRAND.
NORTH MARKET, 3113 — 4 beautiful rooms; bath; furnace; $35. Also large rooms and garage; $30. (c53x)
NORTH MARKET, 2620A—4 rooms, bath and electric; $35. (c)
NORTH MARKET, 3011-15-15A—4 clean rooms, toilet; enamel sink; cheap.
NORTH MARKET, 4002—Brick cottage; garage; rent reduced.
NORTH MARKET, 2327—3 large rooms, newly decorated; rent $18 down, $16 up.
OBEAR, 1443A—3 rooms, bath, heat furnished; newly decorated; rent reasonable.
JOHN B. GUNDLACH & CO., 3000 N. Broadway.
O'BEAR, 1528—5 rooms and bath, furnace, COlfax 6098R.
PALM, 4037A — 3 rooms, tile bath, hot-water heat; convenient; located to churches, schools, park; $37.50. (c68)
PALM, 2316A—3 rooms and bath; $20.
PALM, 2015—5 rooms, $19. PArkview 5087W.
PALM, 3958A—3 large rooms, hall room, bath, furnace. Open after 2 p. m.
PALM, 3644—5 rooms, bath, furnace; good condition.
PALM, 3922A—6 rooms, hot-water heat; hardwood floors; redecorated.
PARNELL, 3054—6 rooms, bath and electric; $30. EVergreen 2747. (c99)
PECK, 4205—3 rooms, kitchenette and screened-in porch; modern; decorate where necessary; $32.50; available Oct. 15.
WM. J. ABBOTT REALTY CO., CHest. 8935.
PECK, 4036A—3 rooms and bath; $20; vacant.
PENROSE, 4215A—4 rooms, hardwood floors, furnace, tile bath; rent reduced to $37.50. Apply at corner or telephone FOrest 4797W. T. L. Rogies, owner. (c87)
PLEASANT, 4122—5 rooms, reception hall, bath; second floor; $30.
E. A. BOKERN, Fullerton Bldg.
POPE, 4622—5 rooms, bath; garage; $1 block from O'Fallon Park. (c)
POPE, 4626—4 rooms; hot-water heat; rent $46.50.
POPE, 4509—Second floor; heat furnished; rent $40. (c)
POPE, 711A—3 rooms, bath, laundry; garage; screens, awnings; $30. (c)
PARRIE, 1223-25 4 and 5 rooms; $27.50 and $30; good condition.
DURINSKY REALTY CO., 504 Wainwright Bldg.
PRAIRIE, 2944—5 rooms; hot-water heat; near Beaumont High. $40. Lin. 2659W. (c99)
PRAIRIE, 2520A—3 rooms, bath, hardwood floors; $25. Key next door to store. **MR. S. WOOD, Inc., 706 Chestnut.** (c76)
PRAIRIE, 2419A—3 rooms; electric; newly papered.
PRAIRIE, 2944—5 rooms, hot-water heat; near Beaumont High. $40. LIn. 2659W.
RAUSCHENBACH, 2911A—8 rooms; hot-water heat; newly decorated throughout. **WILL C. WISSMATH, LINDELL 0377.**
RED BUD, 4436—Five or six rooms; modern.
SACRAMENTO, 4186—Modern lower 4-room efficiency; breakfast room; murphy bed; hardwood floors; garage; near high school. COlfax 3166J. (c99)
SACRAMENTO, 4225W—3 rooms, bath; gas and electric; convenient location; low rent; keys at 4227W. (c)
SACRAMENTO, 4208A W.—3 rooms, tile bath; good condition; garage. GR. 1557J.
SACRAMENTO, 4212 W.—3 large rooms, bath, gas, electric; $32.50.
SALISBURY, 2020—3 rooms, bath, 2d floor; bath, hot water.
SALISBURY, 2135—5 rooms, bath, 2d floor; also 3d; furnace; $45.
RENT REDUCED TO $32.50
3841 St. Ferdinand; 3 modern rooms; newly decorated throughout; open.
WRISBERG'S, 3204 S. Grand. FRos. 0042.
SEVENTEENTH, 1509 N.—3 rooms and electric; $17.50 per month.
FRANK W. SCHRAMM CO., MAin 1823.
SHERMAN PL., 3907—4 rooms and bath, nice yard; $30.
SIXTEENTH, 1530 N.—2 rooms; $10.
2309 Howard; 3 rooms; $15.
2353 Howard; 3 rooms; $14.
SARAH, 2405 N.—3 rooms will make nice flat; $23. Easton-Taylor Trust Co. DEImar 0776.
SIXTEENTH, 1420 N. — 3 large rooms; toilet, bath; $15.
SPRING, 2515A N.—5 rooms and bath; $23; two weeks' concession. MUl. 7732.
SPRING, 2617 N.—4 rooms; bath, electric; $27.50.
SPRING, 1517 N.—3 large lovely rooms and bath; $20.
SPRING, 1918 N.—3 rooms, $15.
JOHN J. REARDON INC., 111 N. 10th.
SPRING, 1523 N.—3 large, lovely rooms, closets and bath; $20; open.
SPRING, 2515 N.—3 rooms and bath; rent $25; 2 weeks' concession. MUlberry 7732
SPRING, 1815A N.—3 beautiful rooms, bath, newly decorated; cheap rent. (c)
SPRING, 2623 N.—5 rooms, bath, electric, furnace; $30. (c)
ST. FERDINAND, 4527A—3 rooms, bath; $25.
GLICK REALTORS, 822 Chestnut st.
ST. FERDINAND, 4055—2 rooms, $8. Key on premises.
MODERN, ALMOST NEW, $32.50
5635 St. Louis; upper 3-room flat, 4-room efficiency; will decorate; garage. $2.50; open. PRospect 8100.
ST. LOUIS, 1457-59—First or 2d floors; 3 rooms; gas and electric; $15.
EUGENE J. ALTHEIMER, WILLIAMS & CALMER, INC., 817 Chestnut st.
ST. LOUIS, 4471—7 rooms, bath, furnace, electric; 2d and 3d floors, $40.
VERNON REALTY, 705 Chestnut, CH. 2360.
ST. LOUIS, 2703-11A—3 large, clean rooms; some with bath; all have big attic; see janitress; rent reduced. (c82)
ST. LOUIS, 3843A—5 rooms, newly decorated; $40. (c)
WILL C. WISSMATH, LINDELL 0377.

FLATS FOR RENT—North

ST. LOUIS, 4270A—5 rooms; all conveniences; newly decorated; rent reasonable. (c99)
ST. LOUIS, 4106—4-room flat; hot air heat and bath; $32.50; garage, $3. (c99)
ST. LOUIS, 4204—4 rooms, bath and furnace; newly decorated and painted; $25.
ST. LOUIS, 3922A—5 rooms, tile bath, newly painted, hot water.
ST. LOUIS, 3940A—6 large rooms; garage. FOrest 7474.
SULLIVAN, 3832—First floor, 4 rooms, hall room, hot-water heat, tile bath, garage optional. (c99)
SULLIVAN, 2540A—3 rooms, laundry; open; $23. Parkview 5687W.
SULLIVAN, 2314A—4 rooms, laundry, toilet; reasonable. MUlberry 5387.
SULLIVAN, 1929-32—2 rooms, $11; 3 rooms, $13 and $15; adults.
SULLIVAN, 2508W—4 rooms, bath, furnace, laundry; garage; $35. (c)
SULLIVAN, 4000A—5 rooms, bath, $35.
3034A-36A Magazine st.; large rooms, bath; rent $30.
H. STOLTMAN R. E. CO.,
4093 CHOUTEAU AV. NEwstead 1091.
TAYLOR, 4117 N.— Three rooms and kitchenette, furnace and bath; rent reasonable.
KNICKMEYER-FLEER RLTY. & INV. CO., 3129 N. GRAND. COlfax 3425.
TAYLOR, 3629A N.—5 rooms, modern; conveniences; garage; reduced
THIRTEENTH, 1715 N.—6 rooms; toilet, electric; $26.
FOSTER-ACKER. CHestnut 8905.
THIRTEENTH, 1914A N.—Three rooms, electric; decorated and painted; $12.50.
MORRIS AACH R. E. CO., INC., 826 Chestnut
24 floor bath, newly papered; reduced to $25. CEntral 9418.
TWENTIETH, 1811 N.—3 rooms and bath; electric; will decorate; $20 per month.
FRANK W. SCHRAMM CO., MAin 1823.
TWENTIETH, 3410 N.—4 large rooms, bath and gas; water; $31.
TWENTIETH, 4023A N.—3 rooms, bath, laundry $26.
TWELFTH, 1713 N.—3 nicely papered and painted rooms, $15; cheap.
TWENTY-FIRST, 3926A N.—4 rooms and bath, shades and screens; adults only; garage if wanted.
TWENTY-FIRST, 3734 N.—3 rooms, newly decorated; electric; low rent.
TWENTY-FIRST, 4203A N.—3 rooms and bath, $28.
TWENTIETH, 4023A-4025 N.—3 rooms, bath, laundry. TYler 3645.
TWENTIETH, 3030 N.—3 rooms, bath; dry; open; $22.50. Parkview 5687W.
TWENTY-FIFTH, 3731 N. (2d floor)—4 rooms; $23.50; corner of Salisbury; bath, hot-water heat. A. JAY KUHN.
TWENTY-FIFTH, 3820 N.—5 rooms, bath; electric, hot-water heat; garage.
TWENTY-FIFTH, 3806A N.—4 rooms, $24
H. ANDREAS R. E. CO., 7174 Chestnut.
TWENTY-FIFTH, 3715 N.—5 rooms, electric; reasonable; open; $30.
SALISBURY, 2135—5 rooms, bath, 2d floor; also 3d; furnace; $45.
RENT REDUCED TO $32.50
3841 St. Ferdinand; 3 modern rooms; newly decorated throughout; open.
WRISBERG'S, 3204 S. Grand. FRos. 0042.
SEVENTEENTH, 1509 N.—3 rooms and electric; $17.50 per month.
FRANK W. SCHRAMM CO., MAin 1823.
SHERMAN PL., 3907—4 rooms and bath, nice yard; $30.
SIXTEENTH, 1530 N.—2 rooms; $10.
2309 Howard; 3 rooms; $15.
2353 Howard; 3 rooms; $14.
SARAH, 2405 N.—3 rooms will make nice flat; $23. Easton-Taylor Trust Co. DEImar 0776.
SIXTEENTH, 1420 N. — 3 large rooms; toilet, bath; $15.
SPRING, 2515A N.—5 rooms and bath; $23; two weeks' concession. MUl. 7732.
SPRING, 2617 N.—4 rooms; bath, electric; $27.50.
SPRING, 1517 N.—3 large lovely rooms and bath; $20.
SPRING, 1918 N.—3 rooms, $15.
JOHN J. REARDON INC., 111 N. 10th.
SPRING, 1523 N.—3 large, lovely rooms, closets and bath; $20; open.
SPRING, 2515 N.—3 rooms and bath; rent $25; 2 weeks' concession. MUlberry 7732
SPRING, 1815A N.—3 beautiful rooms, bath, newly decorated; cheap rent. (c)
SPRING, 2623 N.—5 rooms, bath, electric, furnace; $30. (c)
ST. FERDINAND, 4527A—3 rooms, bath; $25.
GLICK REALTORS, 822 Chestnut st.
ST. FERDINAND, 4055—2 rooms, $8. Key on premises.
MODERN, ALMOST NEW, $32.50
5635 St. Louis; upper 3-room flat, 4-room efficiency; will decorate; garage. $2.50; open. PRospect 8100.
ST. LOUIS, 1457-59—First or 2d floors; 3 rooms; gas and electric; $15.
EUGENE J. ALTHEIMER, WILLIAMS & CALMER, INC., 817 Chestnut st.
ST. LOUIS, 4471—7 rooms, bath, furnace, electric; 2d and 3d floors, $40.
VERNON REALTY, 705 Chestnut, CH. 2360.
ST. LOUIS, 2703-11A—3 large, clean rooms; some with bath; all have big attic; see janitress; rent reduced. (c82)
ST. LOUIS, 3843A—5 rooms, newly decorated; $40. (c)
WILL C. WISSMATH, LINDELL 0377.

FLATS FOR RENT

Northwest

ARNER PL., 3401A—3 modern rooms, tile bath. COlfax 0182J.
ABNER PL., 3416—4 rooms, sleeping porch, $32.50; car-ge $3.50.
ABNER PL, 3416—4 rooms, steam heat, hardwood floors; rent reduced. (c99)
ABNER PL., 3025-3029A—3 large rooms, tile bath, furnace; reasonable.
ALCOTT, 5503—
3 rooms, bath and garage (c)
ALDINE, 4515-17A—3 rooms, bath, furnace; will put in A1 condition; $25. Easton-Taylor Trust Co., DEImar 0776.
ALDINE, 4946—4 rooms, breakfast room; hardwood floors and garage, $43; without garage, $40.
JOHN H. ABBOTT, Realtor, 709 Chestnut.
ALDINE, 3929—4 nice, large rooms; new bath; gas; electric; $30. Apply 3048.
ALDINE, 4594—4 rooms and bath, hardwood floors; furnace heat; newly decorated; rent $27.50. COlfax 8765.
ALDINE, 3639A—4 large rooms; $23. **A. A. STEINLAGE R. CO.** 722 Chestnut. (c52x)
ALDINE, 4914—5-room efficiency; excellent condition; rent reasonable. Lindell 0430. (c62)
ALDINE, 4544—Lower; new; 3 rooms, tile bath, furnace; reasonable. DElmar 0776
AMEELIA, 5800—$40; new 5-family flats; 4 extra large rooms; abundant closet space; tile bath, hot-water heat, gas water heater. Open.
FRANCIS-PERRY-RUTH, 110 N. 7th.
ANDERSON, 4633—5 rooms and bath, inclading garage. Hiland 6327. (c92)
ANDERSON, 4624A—3 rooms, breakfast room; modern; $37.50. COlfax 3830.
ARCO, 4469A—4 rooms, new furnace. GRand 3502J.
ARLINGTON, 4524—3 rooms, tile bath, hardwood floors; second floor; $35.
FRANCIS-PERRY-RUTH, 110 N. 7th.
ARLINGTON, 3444—5 rooms, furnace.
WALTER JONES R. E. CO. FOrest 2634.
ARLINGTON, 1615—3 rooms, gas, electric, furnace; $30.
ARLINGTON, 2019—3 rooms, bath, steam heat and garage, $30.
ARSHE, 4952A—(Between Euclid and Kingshighway) 4 rooms, bath, modern. $35.
ASHLAND, 5544A—Pretty, new, modern 5-room efficiency; dandy district; special 4-room efficiency; tile bath; $35.
WOLF-FOLLACK, 1000 N. 9th. MAin 1858.
ASHLAND, 5514A—3 rooms, modern; garage; rent reasonable; concession.
McDONALD, 1111 Chestnut. MAin 0142.
ASHLAND, 4554—3 rooms, dinette; excellent condition; available Oct. 4.
WM. J. ABBOTT RLTY. CO., 806 Chestnut.
ASHLAND, 5625—Three large rooms, tile bath, hardwood floors. $35.
FRANCIS-PERRY-RUTH, 110 N. 7th.
ASHLAND, 4703—5 rooms; decorated; hardwood floors refinished; open. (c99)

Northwest

ASHLAND, 5241—4 rooms, modern, rent reduced; garage. COlfax 8416W.
ASHLAND, 5557—3 rooms, modern; open. COlfax 8416W. (c)
ASHLAND, 4561—3 rooms, sleeping porch and garage; rent $40.
ASHLAND, 4776A—Modern 5 rooms, with garage; newly decorated; $40. (c68)
ASHLAND, 4824-24A — 4 and 5 rooms, modern; garage optional; bargain, $35.
ASHLAND, 4720—Modern upper and lower, 4 rooms; flat; reasonable.
ASHLAND, 5541—4 rooms, steam heat; clean; rent reduced; open.
ASHLAND, 5515—5 rooms; garage; $45. Call Garfield 1095.
ASHLAND, 5616A—5 rooms, modern; garage. MUlberry 4540-32.
DANDY SCREENED SLEEPING PORCH AND SHOWER BATH FOR SUMMER
3018-3020 Belt; 3 rooms; furnace; modern; near Cass car line; open; rent $36.
ADOLPH S. FEINBERG R. E. CO., 2914 N. UNION. EVERGREEN 8762.

RENT REDUCED

5712A Belt; new 3-room flat; $35; rare optional. GHERTNER, MUL. 3176.
ABELL, 3220A—4 rooms, steam heat; garage free. Williams, NEwstead 0378. (c92)
BELT, 1945—3-room efficiency; $35.
W. J. BARTLING 7 N. 7th. MAin 4873.
BELT, 3424—Charming 5-room efficiency; latest; large yard; $40.
BESSIE, 4435—
3 rooms; bath; heat furnished.
BLAKEMORE PL., 23-5 rooms, bath, furnace; garage, side driveway; convenient to street car, bus, churches, school and stores; rent $50; open.
KNICKMEYER-FLEER RLTY. & INV. CO., 3129 N. GRAND. COlfax 3425.
BLACKSTONE, 3350 (rear 5674 Hebert) —New flat; 4 rooms; new neighborhood; large yard; special low rental was $42.50, now $40.
POMEROY-BERG R. E. CO. EVer. 7067.
CARTER, 4518A—Modern 3 rooms; $35. (c) MUlberry 3825.
CLARA, 4424—2 rooms and kitchenette; will decorate; rent reduced. J. W. KERR R. CO., 109 N. 10th. MAin 2624.
CLARA, 3340—4 rooms, bath, corner. Hiland 8137. steam heat. $40. Owner. (c62)
CLARA, 2609—3 nice rooms; tile bath; hardwood floors; modern; rent $35.
RHODES REALTY CO., 917 Pine. (c99)
CLARA, 3345-49—4 rooms, strictly modern; liberal concession to good tenant. (c83)
CLARA, 2907A—4 rooms, tile bath, hardwood floors, furnace, garage, shades and rods; rent reduced; open. (c)
CLARA, 1915—4 rooms, modern. $40.
POMEROY-BERG R. E. CO. EVer. 7067.
CLARA, 2502—4 rooms, bath. $30.
HY. ANDREAS R. E. CO. 7174 Chestnut
CLARA, 2409A—4 rooms and bath; electric and gas; $25.
COTE BRILLIANTE, 5906—Modern 7-room brick residence; bath; furnace; electric; convenient location. $70.
WELLSTON TRUST R. E. CO., MO.
COTE BRILLIANTE, 5818—
5 rooms and bath; all conveniences; reasonable.
COTE BRILLIANTE, 4650—4 beautiful rooms; all conveniences; reasonable. (c99)
COTE BRILLIANTE, 5818—3 rooms, bath, shades, screens, $26; adults, MUl. 0761.
COTE BRILLIANTE, 5876A—New 4-room flat; modern conveniences; back screen porch; garage if desired.
COTE BRILLIANTE, 5358A — 4 rooms; hot-water heat; $35. FOrest 8931R. (c92)
COTE BRILLIANTE, 4948—4 rooms, tile floors, screened porches; hardwood floors, tile bath; $32.50. COlfax 8580. (c)
COTE BRILLIANTE, 5655—3 rooms, toilet; newly decorated and painted; $25. (c99)
COTE BRILLIANTE, 4756—Extra nice, 4 large rooms; single; modern; garage; $40. (c)
COTE BRILLIANTE, 5412—3 rooms; bath; hardwood floors; steam heat; decorated; $28. (c)
COTE BRILLIANTE, 5419-21A—3 rooms, bath; shades, fixtures, laundry; $25. (c)
COTE BRILLIANTE, 5922A—3 light rooms, bath; $26.50. GRand 3757. (c)
COTE BRILLIANTE, 5468A—4 rooms, hardwood floors, modern, garage. $35. (

FLATS FOR RENT—South

DOVER PL., 3876—1st floor, 5 rooms, sleeping porch, hot-water heat; rent reasonable. Call Riverside 3118.

DOVER PL., 3605A—Up-to-date 5-room; hot-water heat; reasonable. (c)

DOVER PL., 3625-B—Lower flat, 5 rooms, hot-water heat; reasonable. (c)

DUNNICA, 3757—3 large rooms and porch; garage; rent $45. Apply 3864 Keokuk; 3 large rooms; garage; newly decorated; $42.50. (c)

DUNNICA, 3713A—New 4 rooms, hot-water heat, garage; open Sunday 2 to 5. BRINKOP, 3021 S. Grand. LAclede 3040. (c8)

DUNNICA, 3818—3 large rooms, bath, furnace; garage; $38.

DUNNICA, 3839—3 rooms, vitrolite bath, modern. Hudson 0879. (c)

EADS, 3446A—3 rooms, bath, electric; $25. (c)

EADS, 3710—3 rooms, electric, second floor; $20; open. (c)

EADS, 3515—6-room flat; modern; with garage; rent reduced. (c)

EADS, 2932A—5 rooms, bath, etc., $28; open.

EADS, 3018A—Four rooms, bath; no furnace.

EICHELBERGER, 1006-15 (near Grand)—3 rooms; modern; bath; Murphy; pleasant closets; furnace; decorated; garage; open. (c90)

EIGHTEENTH, 1753A S.—4 rooms and bath; $25.

EIGHTH, 1317A S.—3 rooms, inside toilet; front or rear. See Janitress; low rents; good repair. (c62)

EIGHTH, 1508 S. (rear)—2 rooms, $10. KAMP, 4115½ Chestnut. Chestnut 8242.

EIGHTEENTH, 1101A S.—6 rooms and bath; cheap rent, $25. HEFFERNAN, 214 Wainwright Bldg.

EIGHTEENTH, 2808A S.—3 small rooms, bath; garage; $28.

EIGHTEENTH, 3311A S.—3 clean rooms, tile bath, furnace, $35.

EIGHTEENTH, 3821 S.—3 rooms, electric; $18. Lupfer-Acker, CHestnut 8905.

EILER, 566A—Flat, 3 rooms and bath; corner.

ELENORE, 5018—Five rooms, bath, furnace; garage; one block east of Kingshighway and Delor; open.

ELENORE, 5000—3 rooms, bath, garage, newly decorated; reasonable. LAc. 2568. (c62)

ELEVENTH, 1705A S.—2 rooms, kitchen, 2 rooms, summer kitchen, garage.

ELEVENTH, 1821A S.—
3 rooms. (c)

ELEVENTH, 2608 S.—3 rooms; gas, electric; $17. PRospect 1727.

ELEVENTH, 1535 S.—4 rooms, electric, bath. A. E. BOKEN, Fullerton Bldg.

ELLENWOOD, 4266—4 rooms, sunroom; vitrolite bath and shower, Murphy bed; hot-water heat; garage.

FAIRVIEW, 3804—4 rooms and bath; brick cottage; steam heat; hot water; $40

FASSEN, 512A—3 rooms, bath, modern; near school; $30. (c)

FILLMORE 3816—
5 rooms, first floor. (c62)

FILLMORE, 3841A—5 rooms; strictly modern; garage. PRospect 2020. (c62)

FLAT—4 rooms and bath newly papered; near school; hardwood floors; rent $25. Tower Co. Station, Lafayette and Tower Grove. (c7)

FLAD, 4123—5 nice rooms; steam heat; large porch; garage; $45.

DROZDA REALTY CO., 4006 Chouteau.

FLAD, 4548—3 rooms, hardwood floors; tile bath.
ANDERSON-STOCKE-BUERMANN.

FLAD, 3843—Excellent upper six rooms, bath, furnace, heat; electric. Apply JOHN DOCKERY & SON, 1002 Chestnut.

FLAD, 4157A—Modern 5 rooms, front and rear porches; hot-water heat; hardwood floors. Owner, 3215 Halliday. (c62)

FLAD, 4245—Lower 5 light rooms, tile bath, furnace, garage; basement. $40.

FLAD, 4248—8 rooms, garage; ideal location; very attractive rent.

FLAD, 4260—5 rooms, modern; concessions; newly decorated; $36.50. See JOS. F. BRINKOP, 3021 S. Grand. LAclede 3040. (c8)

FLAD, 4068—R rooms; hall, bath, furnace; $35. Riverside 0533W. (c62)

FLAD, 3910—3 rooms, kitchenette, bath, china cabinet, screened porch; $42.50. (c99)

FLAD, 4517A—4 rooms newly decorated; in-a-door bed, screened porch. (c)

FLAD, 4169—Upper 6 rooms, hot-water heat, garage; open.

FLAD, 4118—
Modern flat, 3 rooms. (c)

FLAD, 4176A—6 rooms, sleeping porch; reasonable. Jefferson 7104. (c99)

FLAT—Place for two families, 3 up, 3 down; small garage; $25. Inquire 2861 Arsenal st.

FLAT—3 rooms and bath. Call after 12 m. Sunday, Victor 4104B. (c)

FLAT—Modern; 4 rooms; refrigeration; garage; $40. Landell 1571. (c)

FLATS—2, 3 and 4 room flats.
Apply 1108 S. Eleventh st.

FLORA, 4526—1st floor, 4 rooms, modern with garage, $42.50.

3849A FOLSOM.

Three rooms, bath and furnace; newly decorated; $30.
FLETCHER R. HARRIS REALTY CO., 200 N. 4th. MAin 5309.

FOLSOM, 3943—3 modern rooms, hardwood floors; only $35. CHestnut 1121. (c83)

FOLSOM, 3966A—3 rooms, bath; fine condition; nice laundry; rent reduced. Lafayette 0966. (c99)

FOLSOM, 3874A—5 rooms, bath, furnace, garage; open; $42.50. Lupfer-Acker, CHestnut 8905.

FOLSOM, 3803A—Five rooms, bath, electric; nice order; second floor; $30. JOHN DOCKERY & SON, 1002 Chestnut.

FOLSOM, 3615-27-17A—4 and 5 rooms; good condition; $36 and $41; furnace. C. K. MILTENBERGER, 14 N. 8TH ST.

FOLSOM, 3858—3 rooms, bath, ballroom, electric.

FOLSOM, 3937A—4 rooms, bath, gas, electric; newly decorated; $30.

FOLSOM, 3960—3 rooms, bath; nice flat. LAclede 0206 or PRospect 2822. (c)

FOLSOM, 3643—Lower, 5 rooms; all conveniences.

FOLSOM, 3639—6 rooms, 2d floor; open. Jefferson 7803. (c)

FOLSOM, 3650A—4 rooms, bath, furnace; reasonable.

FOLSOM, 3875—4 rooms, bath, furnace, $32.50. Riverside 3814. (c)

LOUISIANA, 3041A—3 modern rooms, bath and garage; rent reasonable. (c)

LOUISIANA, 5005—3 large rooms, bath; furnace; garage.

FREY, 1125 (near 18th and Hickory)—5 nice rooms, bath, $24.

GASCONADE, 3442—4 rooms, bath, furnace. Call Monday. (c)

GASCONADE, 2903—3 rooms;
clean. (2)

GASCONADE, 3619A—Four large, light rooms; modern; $42.50; open.

GASCONADE, 2841—3 rooms, bath, furnace, light rooms, rent $32.

GERTRUDE, 3431A—3 rooms, bath; modern; $35. HUdson 0782. (c)

GEYER, 2126—4 rooms, toilet, third floor, $16; 3 rooms, second floor, $14, electric and laundry.

GEYER, 624—3 rooms, $9; 3 rooms, $13; electric; nice location. (c62)

GEYER, 917—3 large rooms, newly decorated, painted; rent $16.

GIBSON, 4421-27—3 rooms; bath; rents reduced; in good condition.
BRINKMEYER R. E. CO., GRAND 0904.

GOENER, 5706—3 rooms, modern.
FEYDT, 3521 S. Grand. LAclede 3841. (c83)

GOENER, 5811A—3 rooms; garage; modern; gas water heater; $55.

GOENER, 5800—5 rooms, single; modern; upstairs. PRospect 5741.

GILSON, 5331—5 rooms and bath; rent reasonable; modern; $43.

GRAUE, 3450A—Five modern rooms, hot-water heat; near Rose Fanning School, St. Pius parish.
OREON E. & R. G. SCOTT, 800 Chestnut.

GRACE, 3416—2 rooms and bath; furnace; near school.

GRACE, 3501A—3 large rooms, bath, newly decorated; garage. (c)

GRAND, 4172—5-room efficiency; sun parlor; hardwood floors, tile bath, hot-air heat; double garage; rent reasonable. (c99)

GRAND, 5538 S.—Four rooms, bath, furnace; newly decorated; reduced, $42.50. FEDERER, 3610 Gravois. PRospect 1519.

GRAND, 3921 S.—Second floor, 5 rooms, furnace; $42.50.
BRINKMEYER REALTY CO., 4018 Gravois av.

GRAND, 3338A & —3 rooms, bath, furnace; $45. BRINKOP, LAclede 3040. (c62)

GRAND, 4163A S.—3 rooms, tile bath, hardwood floors, furnace; $35.
BRINKOP, LAclede 3040. (c62)

GRAND, 4023A S.—5 rooms, tile bath, hot-water heat, garage; $50.
BRINKOP, LAclede 3040. (c62)

GRAND, 3622A F.—3 rooms, heat and hot water furnished.
BRINKOP, LA. 3040.

GRAND, 4504 S.—5 rooms, bath, furnace; garage; $45 month.
RAU, 4946 Southwest. FProspect 4444.

GRAND, 4048A S.—5 rooms, decorated, steam heat, bed and porch; reduced.

GRAND, 4419 S.—Lower 3 rooms, bath, laundry, fine shape; $34 with garage.
GRAND, 4014A S.—4 rooms, bath, $32.50.
BRINKOP, LAclede 3040. (c62)

GRAND, 4157—Beautiful 4 rooms, bath, excellent condition; garage optional.

FLATS FOR RENT—South

GRAND, 4422A S.—
3 rooms, garage; $45. (c)

GRAND, 4403 S.—Lower 5 rooms, modern; adults; a real home.

GRAND, 3746 S.—5-room efficiency; modern; $45; with garage. (c)

GRAND, 4116 S.—5 rooms, 1st floor; hot-water heat; garage. (c)

GRATTAN, 1421—3-37 rent reduced. Riverside 4316. (c)

GRAVOIS, 4147A—4 rooms, tile bath, furnace; rent $35; concession to good tenants. EARLY BLDG. & L. A. Co.

GRAVOIS, 3736—5 rooms, bath, hardwood floors, heat furnished, garage; reasonable.

GRAVOIS, 4401—3 large, light rooms; modern; newly decorated; tile bath; furnace; reasonable. Phone Victor 4355W

GRAVOIS, 5434—4 nice rooms, bath, furnace, laundry, garage; $42.

GRAVOIS, 2121—
Four rooms, bath, toilet, $23.80.

GRAVOIS, 2117—3 rooms, gas, electric; toilet; $12.50; 2 rooms, $10. (c83)

GRAVOIS, 3371A—3 large rooms, bath, electric. Inside steps; $30.

GRAVOIS, 2813—3 rooms; newly papered and painted. (c67)

GEYER, 2147A—
3 rooms and bath, $30.

GUSTINE, 3841-47—New 4-room efficiency; large bedroom; rent $40. (c62)

HALLIDAY, 3211—5-room efficiency; water heat; first floor; strictly modern; flat with garage $50.

HALLIDAY, 3133—4 rooms, bath, furnace, hardwood floors. Riverside 3811.

HALLIDAY 3509—7 rooms, 2 on third floor; modern. (c)

HARTFORD, 4061A—4 bright, clean rooms, bath $30; close to churches and schools; nice neighborhood.

HARTFORD, 3410A—Six rooms, tile bath; hardwood floors; rent reduced $42.50.
MORRIS AACH R. CO., INC., 826 Chestnut

HARTFORD, 3511—
3 rooms, bath, furnace.

HARTFORD, 3919A—Upper flat, hardwood floors, steam heat; adults, $30. (c62)

HARTFORD, 4085—3 rooms and small room, furnace, garage optional. (c62)

HARTFORD, 4130—Modern; 5 large rooms; sunroom; hot-water heat. (c)

HARTFORD, 4382—5 rooms, hot-water heat; tile bath, garage, $45. (c99)

HARTFORD, 3917—Modern 5 rooms, hot-water heat, garage; rent reduced. (c)

HARTFORD, 4215A—6 rooms; brick garage; hot-water heat.

HARTFORD, 4225A—4 rooms, modern; rent $36. Key 4223 Hartford. (c)

HEIDELBERG, 4751—3 rooms, sun parlor; garage; newly decorated; very cheap.

HENRIETTA, 3232A—4 rooms; in-a-door bed; very modern; garage; $45; open. FOrest 6867

HENRIETTA, 3008A—5 rooms, bath, furnace; reasonable rent; will decorate to suit
Jos. F. Dickmann R. E. Co., 623 Chestnut.

HENRIETTA, 3133A—5 rooms, bath, furnace, $30. WANSTRAUB, MAin 4138.

HENRIETTA, 3208A — Clean, 3 modern rooms; tile bath; newly decorated.

HIDELBERG, 4871A—5 rooms; all improvements; hardwood floors; garage; $50. (c)

HICKORY, 3726—3 rooms, bath; reasonable.
Jos. F. Dickmann R. E. Co., 623 Chestnut.

HICKORY, 3715—3 rooms, bath; furnace; electric; good condition; rent $25.
AUG. H. GERLING R. CO., 722 Chestnut.

HICKORY, 2735—3 large rooms and basement; $20. (c)

HICKORY, 2211—3-room flat; rent reduced; $18. (c62)

HICKORY, 2644A—3 large rooms; electric; $13.50. Apply DEimar 3463J.

HICKORY, 3503A—5 rooms, bath, furnace; $35. Lupfer-Acker, CHest. 8905.

HICKORY, 3737—4 rooms, bath; $20.
MORRIS AACH R. CO., INC., 826 Chestnut

HENRIETTA, 3253—Lower 5-room efficiency; Murphy bed, steam heat; close to car. Open. (c62)

HUMPHREY, 3310—First and second floors, 4 rooms and sun room, bath, furnace, etc.; will put in first-class condition; convenient to schools, churches; open
Jos. F. Dickmann R. E. Co., 623 Chestnut.

HUMPHREY, 4232—3 large new rooms, Murphy bed; $35. Riverside 2206W. (c99)

HUMPHREY, 3616A—6 rooms, modern; garage; adults; rent reduced.

HUMPHREY, 3447A—5 and hallroom, hot water heat; modern; $46. (c76)

HUMPHREY, 3804—3 modern rooms, hardwood floors; garage; reduced; adults.

HUMPHREY, 3833—Five rooms and bath, hardwood floors. Inside air furnace.

HUMPHREY, 3889—Lower 5 rooms; tile bath, furnace; garage optional.

HUMPHREY, 3543A—5 rooms, hot-water heat; $45; garage, $5. LAc. 7460. (c62)

HUMPHREY 4246—
3 rooms, new. (c99)

HUMPHREY, 3536A—
6 rooms; adults; reduced. (c)

HYDRAULIC, 4090—4-room efficiency; sleeping porch, tile bath. PRospect 6297. (c99)

HYDRAULIC, 4706—4-room efficiency; apartment style; modern; garage.

HYDRAULIC, 3635—4 rooms, bath, furnace, lower floor.

HYDRAULIC, 3825—4 rooms and bath, 1st floor; hot-water heat; garage.

IDAHO, 6420A—3 rooms, bath, heat; concessions to good tenant. Victor 3783J.

INDIANA, 2619—4 nice rooms, modern; near school, street car; garage optional. LAclede 0948.

INDIANA, 2233A—4 rooms, bath, electric; hot-water heat; garage.

INDIANA, 2837A — 3 rooms, bath, laundry and electric. (c)

INDIANA, 3004—3 large rooms, bath; $26. Riverside 3814. (c)

INDIANA, 3239A—3 large rooms, bath; across from park; $28. (c)

INDIANA, 2227—3 rooms, bath, furnace, etc.; $25. Garage, $4. MAin 1277. (c)

INDIANA, 3421A—3 light rooms and sun parlor; $20. (c)

INDIANA, 3214—4 rooms, bath, furnace, garage. Riverside 6808J. (c)

INDIANA, 3008A—3 rooms, bath, newly decorated.

SOUTH SIDE'S PRETTIEST

3841 Iowa, new, 5 rooms; tile wall, bath, roughtex plaster, fruit cellar; large porches; very reasonable. Jefferson 3210 or FOrest 4531W.

RENT REDUCED TO $39.50.

1815 Iowa, 4 rooms; hardwood floors, tile bath, linen & curtain rods.
VERNON LAUX, 705 Chestnut, CH. 8300.

IOWA, 3152A—
3 rooms and bath.

IOWA, 3719—4 rooms and bath; $25. Riverside 8236W.

IOWA, 2663A—4 rooms, modern; will be vacant Oct. 1. Victor 0866J. (c62)

IOWA, 3940A — 3 rooms, electric, water, gas; garage; $24; adults.

IOWA, 3533—Flat, 3 rooms, bath; rent $25. LAclede 3600.

IOWA, 3703A—3 bright, clean rooms; bath and attic. Laundry; reasonable.

ITASKA, 3540-3540A—
3 rooms, bath and furnace.

ITASKA, 3518—
3 rooms, bath.

JEFFERSON, 3526A, S.—5 large light rooms, bath, laundry, fruit locker. Rent reduced to $30; open for inspection. Fine location. (c)

JEFFERSON, 3904 S.—Bright, cheerful 4 rooms, hardwood; garage; put in fine condition; reduced; $30.
Jos. F. Dickmann R. E. Co., 101 N. 8th. MAin 1858.

JEFFERSON, 3008A S.—5 and bath; $35. Giessow R. Co., CHestnut 9448. (c)

JEFFERSON, 2917A S.—5 clean rooms, bath, furnace, shades. $37. (c)

JEFFERSON, 3715—3 rooms, bath, hot water; garage. Victor 1852. (c)

JEFFERSON, 3551 S.—4 bright, clean rooms, tile bath, furnace; garage optional.

JEFFERSON, 2310 S.—Nice 3-room flat; bath, laundry; adults. (c2)

JEFFERSON, 3454 S.—Modern 4-room flat; furnace; garage. (c)

JEFFERSON, 2915A S.—6 rooms, bath, hot-water heat; garage; $40. Victor 2322.

JEFFERSON, 3857A—5 large rooms, modern; $38; adults.

JUNIATA, 4326—3 large rooms, furnace; garage; vacant Oct. 1. (c)

JUNIATA, 3872A—Lower room lower; modern; $36. Inquire at 3874A.

JUNIATA, 4225—Modern 4 rooms, garage optional; rent reasonable. (c99)

JUNIATA, 4202—3 large rooms; bath; hot water heater; redecorated. (c)

JUNIATA, 4119—Four rooms, bath, furnace. LAclede 0104.

JUNIATA, 3401A—3 rooms, bath, $28. Riverside 3814. (c)

JUNIATA, 3809—5 rooms, tile bath, hot-water heat; garage. (c99)

JULES, 3248—
4 rooms, garage, $20.

KENNETT Pl., 1814—Lower 4 rooms; bath, furnace; $50. (c)

KEOKUK, 3761A—5 rooms, modern; excellent condition; near Grand. Apply
FEYDT, 3521 S. Grand. LAclede 3841. (c53x)

KEOKUK, 3424A—4 rooms, bath; small hall room; very reasonable. (c99)

KEOKUK, 3502A—3 rooms, tile bath, hardwood floors; furnace; $35. (c62)

KEOKUK, 3815—3 rooms, bath and garage. (c99)

KEOKUK, 3153A—5 rooms, and bath, modern, hot-water heat, garage. (c65)

FLATS FOR RENT—South

KEOKUK, 3441—3 large rooms, bath; adults. LAclede 6206. (c)

KEOKUK, 3218—3 rooms and bath. Victor 4904.

KEOKUK, 3825—Modern 3-room efficiency; reasonable rent. TYler 4412W.

KEOKUK, 3010—4 rooms, bath, steam heat screened porch $35

KEOKUK, 3304—3 rooms, bath. Kaltenmeier.

KEOKUK, 3220—4 rooms and bath; first floor; $25. (c)

KINGSHIGHWAY, 5301 S.—4 rooms, furnace; bath; electric and gas; open Sunday.

KINGSHIGHWAY, 3 W., 5130—3 rooms, hardwood floors, tile bath, hot and cold water, laundry.

KLEMM, 2360A—4 rooms, furnace; fine condition; $37.50. Beckenkeier, Realtor, Main 1188.

LACKLAND, 3125—3 rooms, sun parlor, fine condition; $35; adults; vacant Oct. 1. Call Riv. 4844M. (c)

LACKLAND, 3128—5 large beautiful rooms; sunroom; sundec; modern. (c99)

LAFAYETTE, 4070A—5 light rooms; first-class condition; hardwood floors; just refinished; tile bath; one month's concession. (c)

LAFAYETTE 3632—4 rooms, sunroom; open; front porch, steam heat, Frigidaire and janitor service.
OTTO TIETJENS, 722 Chestnut.

LAFAYETTE, 3947A—4 beautiful rooms, sun parlor, decorated; A1 condition, hardwood floors, front flank furnace, janitor service. Concession to good tenant.

LAFAYETTE, 4150A—5 rooms, sunroom, bed, shades, outside janitor; special low rent. GRand 0926R.

LAFAYETTE, 4343A—5 rooms, modern; steam heat; private driveway; reasonable. LAclede 4859 or LAclede 5247. (c99)

LAFAYETTE, 4121—5 modern rooms; just decorated; only $37.50. CHestnut 7125. (c83)

LAFAYETTE, 4347—4 rooms, tile bath, hardwood floors; $45.
ANDERSON-STOCKE-BUERMANN.

LAFAYETTE, 4171A—4 rooms, hardwood floors, bath, furnace, incised porch; cut to $36.

LAFAYETTE, 5908R — 5 rooms, sun room, steam heat, garage; decorated; reduced to $50. Riverside 2206R.

LAFAYETTE, 3941-41A—4 or 5 rooms, rear; sunroom; steam heat; light, clean flat; open.

LAFAYETTE, 2323—3 rooms, bath; adults only; newly decorated. (c62)

LAFAYETTE, 4111—5-room efficiency, 1st floor; reasonable. (c83)

LAFAYETTE, 3237—5 rooms, modern; garage; rear. CHestnut 8603.

LAFAYETTE, 4025A—Modern; 5 rooms and sun parlor; reduced to $50. (c7)

LAFAYETTE, 4162A—5 rooms, sun porch, new paper, painted; $37.50.

LAFAYETTE, 3639A—6 rooms, bath, $30.
MORRIS AACH R. CO., INC., 826 Chestnut

LAFAYETTE, 75—3 rooms; cheap.
JOHN J. REARDON, INC., 111 N. 10th.

LAFAYETTE, 3964A—5 rooms and sunroom, garage; adults. Open after 1 p.m.

LAMI, 1013-15A—4 rooms, bath, upstairs, 3 rooms down; rent reduced; laundry. (c)

LAMI, 1816—4 rooms, bath and electric, $30. (c)

LA SALLE, 1536—4 rooms, bath, newly papered; concession; $25.
PEPER REALTY CO., 3740 LINDELL.

LAMI, 2203—3 rooms, newly decorated; rent $16. Call Steinlage Realty Co., CHestnut 8744. (c)

LEMAY FERRY RD., 119—3 rooms, heat furnished; all conveniences. (c)

LEMP, 3515—3 large rooms, gas, electric, water, $20. (c)

LEMP, 3941—6 rooms, bath, electric, laundry; $25. Children welcome.

LEMP, 2824A—Five rooms; in good condition; laundry.

LIBERATRICE 316—3 large rooms; electric, water, gas; newly decorated; $13. WILL C. WISSMATH, 2838 N. GRAND.

LIBERTY, 3238A—5 rooms, modern; very reasonable.

LISETTE, 5441A—4 large rooms; strictly modern; garage.

LOUGHBORO, 3814A—3 rooms, alcove, furnace, light and airy; $37.50. Open from 2 to 5.

LOUISIANA, 3719A—5 rooms, bath, furnace; garage; reasonable. LAclede 2576. (c8)

LOUISIANA, 3441—3 rooms, bath, lower floor; newly decorated. 4305 Grace.

LOUISIANA, 4752—
Three rooms and bath. (c)

LOUISIANA, 3501A—4 rooms, sun porch, bath, furnace; $30.

LOUISIANA, 5234A—4 rooms, bath, furnace.

LOUISIANA, 3924A—4 nice, light rooms, bath, furnace; reasonable.

LOUISIANA, 5407A—Modern 4 pretty rooms, tile bath, furnace; garage.

LOUISIANA, 4913—3 rooms, newly decorated. LAclede 4848.

LYNCH, 2001A—3 nice rooms, toilet, laundry, electric, gas; $21. LAc. 5464.

LYNCH, 2007A—6 rooms, bath; newly decorated; rent reduced.

LYNCH, 1305—3 rooms; toilet room, kitchen cabinet, laundry; $22.

LYON, 2842—3 rooms, electric; $18. Lupfer-Acker, CHestnut 8905.

RENT REDUCED TO $45.
With One Month's Concession.
3939B Shenandoah; 4 rooms and sunroom, bath, hot-water heat; rent includes garage; will put in good condition. A. JAY KUHN, LAclede 0948.

McDONALD, 3927A—4 rooms, bath; hot-water heat, garage, reasonable. LAclede 5176.

McDONALD, 3569A—3 rooms, new, modern; electric refrigeration; rent reduced.

McDONALD, 3859—5 light rooms, bath, garage; newly decorated; reasonable.

McDONALD, 3612—Up or down, steam heat, 5 rooms; near school.

McDONALD, 3856-58—3 rooms, modern, garage; owner, 3852A Ann.

McKEAN, 3517A—5 nice rooms, tile bath, furnace, garage. LAclede 1889.

McNAIR, 2435A—4 large rooms, toilet; newly decorated; cheap rent.

McREE, 4144—5 modern rooms, including kitchenette and breakfast room; hardwood floors, Murphy in-a-door, electric refrigerator; $42.50. (c62)

McREE, 4017—4 rooms, furnace, hardwood floors, tile bath, newly painted and papered; new shades; reasonable.

McREE, 4021A—Five rooms, bath, electric; good order; $30.
JOHN DOCKERY & SON, 1002 Chestnut.

McREE, 4136—5 rooms, efficiency; garage; bath, furnace, hardwood floors; rent reasonable. FOrest 3797R.

McREE, 4058—3 modern rooms, hardwood floors. MUlberry 5194. Chestnut 7125. (c83)

McREE, 4016—3 rooms, bath, furnace heat; cheap rent.

FEDERER, 2616 Gravois. PRospect 1519.

McREE, 3861—4 rooms and bath; rent $30 per month. FRANCISCUS REALTY CO., 804 Chestnut st. Main 4407.

McREE, 4129A—3 large rooms, bath, electric; good condition; $27 month.
RAU, 4948 Southwest. PRospect 4444.

McREE, 3932—3 rooms; new hardwood floors; steam heat. GRand 4889M. (c83)

McREE, 3941—4 rooms, bath, electric; first floor.

McREE, 4024A—3 nice clean modern rooms; bath. Furnace; $33. (c)

McREE, 4121—Three clean rooms and bath.

McREE, 3916—First floor, 3 large rooms and dressing room, tile bath; $30.

McREE, 4328—5 beautiful rooms, modern; $40. GRand 8429W.

McREE, 4053—3 rooms, modern, $32.50. STUESSEL REALTY CO., 3548 S. Grand.

McREE, 4330—5-room efficiency, strictly modern; $35. MUlberry 1721. (c)

McREE, 3957A—3 large rooms, bath, electric; newly decorated, papered; $28.

McREE, 3946A—3 rooms, dressing room, tile bath, $30. PRospect 2327.

McREE, 3963—3 rooms, bath; $28.
DROZDA REALTY CO., 4006 CHOUTEAU.

McREE, 3844—3 rooms, large closet; tile bath; weather stripped; garage. (c)

McREE, 3954A—3 rooms; tile bath and garage.

McREE, 3968A-70A—3 rooms, tile bath, dressing room; OTTO TIETJENS, 722 Chestnut.

MAFFITT, 5866A—4 rooms; modern; garage; $45. BRINKOP, LAclede 3040.

MAGNOLIA, 3144—5-room efficiency, only $35; hardwood floors; good condition; garage. Call Central 0066. SILVERBLATT R. CO., 705 Chestnut.

MAGNOLIA, 3215—4 rooms, sun parlor, hardwood floors, tile bath, steam heat; rent reasonable.
Jos. F. Dickmann R. E. Co., 623 Chestnut.

MAGNOLA, 3435A—5 rooms; steam heat, newly decorated; $40; garage free. Wilma. NEwstead 0378. (c62)

MAGNOLIA, 2849—5 rooms, bath, furnace; $40. MOYLE, Realtor, 418 Olive; GArfield 7697. (c)

MAGNOLIA, 3130—4 rooms, fine shape; steam heat; rent $37.50.
CHAUNCEY HEATH CO., GAr. 3164

MAGNOLIA, 3438A—Desirable 5 rooms; bath; good furnace; garage; open. (c99)

MAGNOLIA, 3117—7 rooms, gas, electric; new paper, cheap.

MAGNOLIA, 2923—2 rooms and bath; up or down.

MAGAZINE, 3232A—3 large, bright rooms; bath and electric; adults; $26.

MAGNOLIA, 3148—4 rooms, steam heat; rent reduced. PArkview 1102R. (c)

FLATS FOR RENT—South

MAGNOLIA, 3548—3 rooms, bath, rent $30; adults. LAclede 6206. (c)

MAGNOLIA, 3314—4 rooms and hallroom; bath, garage.

MARINE, 3859—4 rooms, hall room, bath; electric; $25. LAclede 2163.

3-ROOM EFFICIENCY—ONLY $35
2136A Maury av., new building, good order, close to school. Call Cen. 0066.
SILVERBLATT R. CO., 705 Chestnut st.

MAURY, 2131A-33A—3-room efficiency; separate entrance; one block from Fessus Wade School; $40. Riv. 0336-1917. (c62)

MAURY, 3117A—Modern rooms; rent very reasonable. Victor 3070

MAURY, 3145—5 rooms, modern, garage, hardwood floors, hot-water heat. (c)

MAURY, 3136—Lower 5-room bungalow-flat; modern; hot-water heat; garage.

MAURY, 2112—Strictly modern; three rooms; garage. Riverside 6111R. (c62)

MAURY, 2009A—5-room efficiency; $40; first-class condition. (c)

MAURY, 1921—4 rooms, $40; garage free. Williams, Newstead 0378. (c62)

NEW FLATS
4045 Mersmoc; large living rooms, bedroom, kitchenette, breakfast room, electric refrigeration, hardwood floors, tile bath, furnace. See manager at 4047.
Jos. F. ANDERSON-STOCKE-BUERMANN.

MERAMEC, 3839—3 snappy decorated modern rooms; disappearing bed, hardwood floors, electric refrigeration; $35 monthly; adults. Inquire Apt. 103. (c92)

MERAMEC, 3835A—New, 3 rooms, hardwood floors, furnace, tile bath, newly decorated; garage. R. E. CO., 711 Chestnut.

MERAMEC, 3319—
4 rooms, hot-water heat; $35. Call at Fikman's, 1000 S. Broadway. Victor 0449W. (c62)

MENARD, 2119—3 rooms and kitchen; rent reasonable. Riverside 2406R. (c90)

MERAMEC, 3751—4 rooms, sun room, Murphy bed, garage, $45.

MERAMEC, 3701—Lower 5 rooms, modern.

MERAMEC, 3725—Lower 4 rooms; hot-water heat; new house.

MERAMEC, 3831A—3 beautiful, modern rooms, with gas water heat; owner.

MIAMI, 4019A—6 rooms, modern; garage; only $50.
FEDERER, 2610 Gravois. PRospect 1519.

MIAMI, 3150—3 large rooms and bath; opposite Gravois Park; near Compton av.; $25.50. See it today.

MIAM, 3021—3 rooms, modern; 2 bed rooms; rent reasonable; concession.

MIAMI, 3940—4-room efficiency; modern; rent $35. GRECKY, Chestnut 4143.

MIAM, 2730—3 rooms, on 3d floor; 3 rooms on 3d, and bath; $31. (c99)

MIAMI, 3939A—4 rooms; in-a-dor bed; medium, only $32.50. (c62)

MIAM, 3150—Three large rooms, bath; modern; $35. CAbany 6289J. (c95)

MIAMI, 3954—4-room efficiency; modern; rent $25. GRECKY, Chestnut 4143.

MIAMI, 2837A—3 rooms, bath, furnace; $35. Riverside 6749R.

MIAMI, 2925A—
3 rooms and bath; $30.

MICHIGAN, 3707A—3 or 4 rooms, bath; heat furnished; $35; garage optional; ideal for couple employed. (c65)

MICHIGAN, 3705—Rooms modern; garage; reasonable. Riverside 5879W. (c99)

MICHIGAN, 3236—New flat, 4 rooms, furnace, tile bath; hardwood floors; $40.
JOHN H. ABBOTT, Realtor, 709 Chestnut.

MICHIGAN, 2329—4 rooms, modern; hardwood floors, metal weather-stripped; $48 (c)

MICHIGAN, 4326A—5 rooms, bath; garage; reasonable; children. PArkview 5070J. (c)

MICHIGAN, 3147A—
3 rooms and bath. (99)

MICHIGAN, 3125—4 rooms, modern; near Roosevelt High School; reasonable. (c99)

MICHIGAN, 3735—3 large rooms, bath, $30; garage optional. Riv. 5404W. (c62)

MICHIGAN, 3142A—3 rooms, bath, laundry.

MICHIGAN, 3228A—3 rooms, tile bath and furnace; adults.

MICHIGAN, 3830A—Five rooms, bath, sunroom, furnace; rent reasonable. (c99)

MICHIGAN, 4749A—
Three rooms and bath. (c)

MICHIGAN, 4639—4 rooms, bath and furnace. (c)

MICHIGAN, 6137A—3 bright rooms, bath, furnace, garage. LAclede 8181. (c)

MICHIGAN, 6009—4 rooms, bath and sun room. (c)

MICHIGAN, 4495 — 5 rooms; hot-water heat; garage; $50. PRospect 7830.

MICHIGAN, 3161—3 rooms; newly decorated; $18.

MICHIGAN, 1802A—
4 rooms; bath; $35.

MICHIGAN, 4422—4 rooms, steam heat; modern; 6 E. Interstate; $40.

MICHIGAN, 3927—Modern 4 rooms, tile bath; hardwood floors; furnace.

MICHIGAN, 3935—4 rooms, bath, furnace, hardwood floors, rent reduced. (c)

MICHIGAN, 3835—4 rooms, modern; newly decorated; low rent; Riv. 7631R. (83)

MICHIGAN, 3539—4 rooms, upper; south. VISTA REALTY CO. GRand 3871.

MILENTZ, 4806A—4 rooms, bath, furnace; newly papered; rent reasonable. (c99)

MINNESOTA, 2633—4 rooms, tile bath, steam heat; low rent; open Sunday, 2 to 5 p. m., or call PRospect 8240 for appointment.

MINNESOTA, 3173—Apartment flat, upstairs; 3 rooms, modern, 3 bed rooms; furnace; open. Victor 4904.

MINNESOTA, 3933A—3 rooms, bath, furnace, $35. BRINKOP, LAclede 3040. (c62)

MINNESOTA, 3526—4 rooms, hardwood floors; tile bath. Murphy bed; screened porch; garage.

MINNESOTA, 3706—3 rooms, bath; modern; reasonable. (c99)

MINNESOTA, 3431A—4 rooms, sleeping bath, furnace, garage. (c99)

MINNESOTA, 4022A—3 rooms, toilet; rent reasonable. (c62)

MINNESOTA, 3422A—3 light rooms, bath; heat furnished; reasonable. (c)

MINNESOTA, 3000—3 rooms and bath; heat of condition; rent reduced to $30.

MINNESOTA, 4710A—Flat; no bath, 4715 Minnesota; flat; modern. (c)

MINNESOTA, 4540—
3 rooms, bath; $25.

MINNESOTA, 2641—3-room efficiency; heat and janitor service. HUdson 0782.

MINNESOTA, 6425—4 rooms, bath, furnace, garage; $32.

MINNESOTA, 4511—3 rooms, kitchenette, bath and furnace; $32.

MINNESOTA, 4504—5 rooms, bath, hot-water heat; garage; reasonable.

MINNESOTA, 3627—3-room efficiency; Murphy bed; screened porch; reasonable.

MINNESOTA, 4543—3 large rooms, bath, Murphy bed. (c99)

MINNESOTA, 4505—4 rooms; modern; $35; will decorate. Riverside 1341.

MISSISSIPPI, 2124—3 rooms, hardwood floors, tile bath, furnace.
ANDERSON-STOCKE-BUERMANN.

MISSOURI, 3611—3 rooms; gas, water, electric; papered; $17. Victor 3826. (c)

MISSOURI, 3540—3-3 rooms, bath; near school, church and car.

MISSOURI, 3545A—3 large rooms, bath, gas; good condition.

MISSOURI, 3821—4 rooms, bath, furnace; reasonable.

MISSOURI, 3306—3 rooms; newly decorated; $18.

MISSOURI, 3848—3 large rooms; reasonable rent; open. Riverside 4310. (c)

MISSOURI, 3849A—3 rooms, bath, $36. BRINKOP, LAclede 3040. (c62)

MISSOURI, 3245—3 rooms, electric; no bath; $17.

MISSOURI, 2721A—3 large, light rooms; gas, water heat; electric; $16.

MISSOURI, 2235—4 rooms, bath, decorated; $28; close to schools.

MONTANA, 3658-3658A—Modern 3 large, 1 small room; electric porch; garage. (c)

MONTANA, 3855—3 rooms, modern; bath, furnace and garage.

MAGNOLIA, 3538—3 rooms, newly decorated; rent reduced; new car line.

MONTANA, 3867—5 rooms, hot-water heat; lower flat. (c)

MONTANA, 3683A—4 rooms; modern; garage; open Sunday, 2 to 5. PRospect 6005.

MORGANFOR

FLATS FOR RENT—South

CTAH Pl., 3820—5 rooms, bath, large sleeping porch; $60. HAASE REALTY CO., 927 Chestnut.

VANDEVENTER, 1650 S.—Two rooms and bath; $25. W. J. HOLDOWAY, 4729 Chestnut.

VANDEVENTER, 1724 S.—Flat, 5 rooms, modern; reasonable to adults.

VANDEVENTER, 2945 S.—4 rooms, bath; $25; car line, bus, school district.

VANDEVENTER, 1578A S.—3 rooms, bath; reduced to $22.50; hardwood floors.

VARRELMANN, 4720—Near Bevo—3 nice, large rooms, bath; $25; water, $28.

VERMONT, 6423A—3 rooms, modern; refrigeration; garage; $40. PR. 12

VERMONT, 6204—3 rooms and bath, $30; gas, electric, $32.50.

VERMONT, 6301—4 large rooms; garage; $30.

VICTOR, 2814—2 rooms, bath, furnace, hardwood floors, downstairs.

VICTOR, 2815A—5 nice rooms, modern; redecorated; garage; $40.

VICTOR, 2016A—4 rooms and hallway, bath, furnace; garage. JEff. 7410.

VICTOR, 2859A—Four rooms, bath, nice; modern; tile bath; newly decorated; $30.

VICTOR, 3022A—3 rooms, bath, furnace; $35; newly decorated. PRospect 71

VICTOR, 1926-30—4 and 5 room flats, and $30; 6 garages. FOrest 4358W.

VIRGINIA, 3627A—3 attractive rooms, modern conveniences. LAclede 2481.

VIRGINIA, 2611—Four rooms, breakfast room; steam heat; low rental. WM. J. ABBOTT REALTY CO., 806 Chestnut.

VIRGINIA, 4238—3 rooms, bath; gas, $35. Riverside 3172M.

VIRGINIA, 4552A—3 rooms, bath, $ BRINKOP, LAclede 3040.

VIRGINIA, 4702—3 rooms, bath; $ well decorate. Hiland 2455.

VIRGINIA, 3340A—3 modern, attractive rooms. Victor 2459W.

VIRGINIA, 4705-4705A—3 rooms and bath.

VIRGINIA, 2921—3 large rooms, bath, hot water; $30.

VIRGINIA, 3733—Upper or lower, 5 rooms, bath, furnace, $35; garage, $5.

VIRGINIA, 3434—6 rooms, first floor, strictly modern; brick garage.

VIRGINIA, 6205—2 or 3 rooms, furnished or unfurnished.

VIRGINIA, 4634—4 rooms, bath; $26. Victor 0150W.

VIRGINIA, 2683—4 rooms and bath, $36.

VIRGINIA, 4139A—5 rooms, bath, garage; reasonable rent.

VISTA, 4406—3 rooms, bath; $22.50. DROZDA REALTY CO., 4006 CHOUTEAU

VISTA, 3231—3 rooms, electric, bath, $25.

VISTA, 3416—4 rooms, bath, hot-water heat; garage; reasonable.

VISTA, 4346A—3 rooms, bath; $27.50. J. W. Gibson R. Co., 514 Wainwright.

WILCOX, 4623A—5 rooms, tile bath, hardwood floor; garage. Riv. 2949.

WILMINGTON, 4003A—4 rooms, bath; furnace, $40; garage, $4; concession. SCHNEIDER REALTY CO., 3543 S.

WILMINGTON, 3649—Four large rooms, kitchenette; hot-water heat; reduced.

1936-32 WINNEBAGO

3 and 4 rooms; flats; rent reduced. $ BIALICK, Main 3542.

WINNEBAGO, 3312—Three large rooms, bath.

WINNEBAGO, 2843—3 cozy rooms, tollet and kitchen; reasonable.

WICHITA, 4533—4 rooms, bath, furnace; garage; $40; located well.

WRIGHT-BERG R. CO., GRAND 0964.

WILMINGTON, 3934A—Beautiful new 4-room efficiency; hardwood; refrigeration; brick garage; screens. $55.

WILMORE PARK, 1002 Chestnut.

WILMINGTON, 432—3 rooms and bath, $25.

WISCONSIN, 3307—3 large rooms; bath.

STEAM-HEATED FLAT, $37.50.

4 large rooms will decorate to suit tenant; 5732 Wyoming. SOUTHAMPTON CO., Riverside 5200.

WYOMING, 3929A—Newly decorated 5 large rooms, bath, modern; very desirable; rent only $30. (Chestnut 7537.

WINKRADT & CHIOPP, 214 Calhoun Bldg.

WYOMING, 3857—4 rooms, bath, hardwood floors, garage optional. LAclede 0317.

WYOMING, 4228—4 rooms, bath, furnace; garage; reduced; $40.

WYOMING, 3915 — 5 rooms, tile bath, modern. PRospect 6288.

WYOMING, 3714A—3 rooms, garage; $30. EVergreen 3694 (3694)

WYOMING, 3721—6 rooms, tile kitchen and bath; hardwood floors.

WYOMING, 3941—3 large rooms, bath, furnace; rent reasonable.

WYOMING, 4146A—4 light rooms, bath, laundry and garage; $33.

WYOMING, 3886—4 rooms, hot-air furnace; $36 (4036). LaClede 7450.

WYOMING, 2619A—Corner flat, 5 rooms, bath, furnace; newly decorated.

ZEPP, 208—1 room and bath; $20; electric. LAclede 7750.

Southwest

ARSENAL, 5433A—4 rooms, bath, $ with garage $35.

ARSENAL, 6528A—3 rooms, hardwood floors; tile bath; furnace.

ARSENAL, 5095—3 rooms and bath; $23.

BANCROFT, 5019 — Southampton flat, modern. Southampton car. Kingshighway bus. See Pastor in 5021. (c62)

BANCROFT, 5303—New building, 3 rooms, modern; only $30; will be decorated. (Parlor 8066. SILVERBLATT CO., 705 Chestnut st.

BANCROFT, 5231—Entire second floor, 4 rooms; modern; 2d floor. way to east; near schools.

BANCROFT, 5311—4-room efficiency; condition; $35. GRand 8006.

BANCROFT, 5341—3 rooms, tile bath; $27.50. Riverside 6337W.

KINGSHIGHWAY, 4503 S. W.—5-room efficiency; 6000 west Gravois.

CHILDRESS, 3630—4 rooms, bath, furnace; heat furnished. 5Sterling 0964.

CHIPPEWA, 4957 (¼-block from Kingshighway)—5 large rooms, sleeping porch; garage; hot-water heat; $65. W. F. SHEERAN R. E. Co., 721 Chestnut st. Chestnut 5241. (c76)

CHIPPEWA, 4674-76A—Rooms, tile bath, hardwood floors, sleeping porch, $40. ANDERSON-STOCKE-BUERMANN.

CHIPPEWA, 5056 — 3 rooms, bath, furnace; $37.50.

ANDERSON-STOCKE-BUERMANN.

CHIPPEWA, 5020—3 rooms and kitchenette; furnace; heat. $35. Beckemeier, Realtor. Main 1188.

CHIPPEWA, 5036A—5 rooms, bath, with garage; $50. Hudson 0782.

CLIFTON, 2702—New four rooms, modern; very convenient; low rent. (c62)

CLIFTON, 2713A—3 rooms, steam heat; furnished by owner. Key on premises.

COLUMBIA, 4977—Lower modern 5 rooms, sunroom, and garage. (c62)

DALTON, 2726—5 rooms, bath, large yard; large garage; $50.

SAUM, 625 Chestnut st.

5341 DEVONSHIRE

Beautiful 6-room flat; newly decorated; clothes chute; furnace, garage; convenient; located to schools, churches and stores; tile bath; newly waxed hardwood floors; rent $50. Key at 5341 Devonshire.

DEVONSHIRE, 5711A—3 rooms, modern, $35; garage, $5; steam heat.

SCHNEIDER REALTY CO., 3543 S. Grand.

DEVONSHIRE, 5206—5 rooms, bath, hall, screened porch; modern; owner upstairs. Riverside 6232.

DEVONSHIRE, 5035—3 rooms and sunporch; $27. Call at 5001 Idaho. Riverside 1035.

DEVONSHIRE, 5234A—6-room modern; reasonable rents to adults. PRos. 8105.

DEVONSHIRE, 5610—3 rooms, bath, furnace; garage; A1 condition; reasonable.

DEVONSHIRE, 5023—Six rooms, bath; garage.

ECONY, 2865A—3 rooms and bath; $23.50. Hiland 2610.

EICHELBERGER, 5134—3 rooms, bath; modern; hardwood floors; garage.

FINKMAN, 4655A—4 rooms, modern; garage; $35. River. 2345J.

FLAT—3 rooms; all conveniences; garage; $35. Hiland 2015.

BEAUTIFULLY SITUATED AN ATTRACTIVE HOME

1905 Forest; block east of McCausland; corner location; large living rooms, dining room with fireplace, modern; across from; garage optional; near school and car line.

WENZLICK MANAGEMENT, CH. 6900.

GARNER, 6923—5 rooms, tile bath, hardwood floors throughout, steam heat; A1 condition; near schools, churches, stores; from bus. Hiland 3194.

GERTRUDE, 5424—3 rooms, modern; garage; rent reduced. Riverside 7506M.(c)

GOETHE, 5175—5 rooms modern.

GOETHE, 5105A—4 rooms, modern. Call after 1.

RENTS REDUCED

REFRIGERATION INCLUDED.

4 and 5 room efficiencies, beautifully painted walls, tile bath, pedestal stands, built-in tub, linen closet, ultra modern. See manager, 5704 Hereford. 1-2-3

WENZLICK MANAGEMENT, CH. 6900.

KANSAS, 5500A—5 modern rooms, $ PRospect 9597.

2000 APARTMENTS, DWELLINGS, HOUSES, FLATS Wanted, For Rent and For Sale in These Columns Today.

FLATS FOR RENT

Southwest

KOSAS, 5415A—4 rooms with Murphy bed; newly decorated; $40; garage, $4. MILTNEBERGER, 14 N. 9TH ST.

KINGSHIGHWAY, 5218 S.—6 rooms, bath, sunporch; hardwood floors, newly decorated. (7)

KINGSHIGHWAY, 5002 S. W.—5-room efficiency flats; rent reduced to $42.50. See Riverside 3111R.

KINGSHIGHWAY, 5317A S.—3 rooms; tile bath; newly decorated; $35. (c)

KINGSHIGHWAY, 5312—Modern 5-room efficiency flat; $42.50. Riverside 5204R.

KEN 4211—Half block west Kingshighway; shopping center; steam-heated flat, with dining room, dressing closet, room for dresser, dressing table; dinette and recess for refrigerator and in-a-door bed; bus and Southampton car.

KEN 4 rooms, bath, furnace. $ hardwood floors; downstairs.

KEN 3 rooms, bath, furnace; $ Hiland 7635.

KENSINGTON, 5020-22A—Northampton; 6 rooms, tile bath, furnace; garage; 1 flight; 7410.

KENSINGTON, 4966—In Northampton. efficiency, tile bath, furnace; enclosed porches; hardwood floors; $35. HANSTRATH. Main 4148.

KENSINGTON, 4940—In Northampton. 5 rooms, tile bath; rent reduced; $40; garage, $3; agent there.

KENSINGTON, 4964 — 4 rooms, strictly modern. PRospect 7836.

KENSINGTON, 4966—Flat; all modern. (c90)

KENSINGTON, 5458—4 rooms, sunroom, tile bath, hardwood floors, steam heat, $40. (c62)

KENSINGTON, 5442—Beautiful 5 rooms; sunporch; garage; open. HUdson 0

KENTUCKY, 5431—Modern; 4 large rooms; convenient to schools. CEntral 6818.(c62)

KENTUCKY, 3428—4 large rooms, porch; $30. Call WEbster 2105

KINGSHIGHWAY, 4998 — 3 rooms, tile bath. (c)

KINGSHIGHWAY, 1116—5 rooms, remodeled, modern; block from Forest Park; $40.

1306 McCAUSLAND

4 rooms with Murphy bed, breakfast room, porch, tile bath; newly decorated throughout. See Bralich, MAin 3342

ACROSS FROM SCHOOL

4 rooms and bath, modern, newly decorated; 3900 McCausland. MANAGEMENT, CH. 6900

MAGNOLIA 4903—5-room efficiency; modern; hardwood floors; furnace; heat furnished.

MAGNOLIA, 5039A—Splendid 3 and 4 rooms, frigidaire; shower; all improvements.

MARDEL, 5906—5 rooms, vitrolite bath, porch.

MARDEL, 4917—Modern 5-room upper or lower; reduced; adults.

MARDEL, 5312—5-room efficiency; in-a-door bed; $40.

MARDEL, 5305—5 rooms, tile bath, hardwood floors; near Kennard School & car. KEARNEY REALTY CO.

MARDEL, 5307—5 rooms and bath, garage; $37.50. 3-room duplex, bath, garage; $30. Church and school.

MARDEL MANAGEMENT, CH. 6900

MARDEL, 4 rooms, bath, furnace; garage; $40; located well.

MARMADUKE, 5043—Lower 6-room efficiency; modern. Riverside 6626J.

MARMADUKE, 4365—5-room efficiency; heating garage, $40.

MARYLAND, 4076A—Single flat, 5 rooms, electricity; desirable adults.

MARYLAND, 4485—3 good rooms; every convenience; $14.

MARYLAND, 4481—Modern upper 4-room flat; Parker, modern 3-room flat. Inquire 4982A. River. 0285W.

MARKET, 4906—5 rooms, vitrolite bath, Frigidaire; modern; $42.50. Riverside 8029W.

MARKET, 4976—New, 3 large rooms; tile bath; Murphy bed. (c90)

MARKET, 5458—New, modern, 6-room flat. Riverside 7500W.

MARKET, 4444A—Modern 5 rooms, front Riverside 2501. (c7)

MARKET, 5043—5 rooms on one floor; sunporch, tile bath, furnace; garage. Painted and papered; $45. JOHN H. ABBOTT, Realtor, 709 Chestnut.

MARKET, 4941—Modern, 5 rooms, tile bath; garage; $40.

MARKET, 4939A — 5 rooms, hot-water heat, attractive; $60; garage, $5. (c90)

MARKET, 4939—5 large rooms; hot-water heat; $60; garage, $5 (c90)

MARKET, 4 rooms, sunporch; near Grand. (c)

MARKET, 5030A—New 5 rooms and bath, modern; Grand 3242. (c90)

MARKET, 4951A—Modern, 5 rooms, tile bath; hardwood floors; private bedroom; exposure; private bedroom; garage. LAclede 8341.

MARKET, 4908—2 rooms, hardwood floors; $25.

MARKET, 4909—5-room efficiency; hot-water heat; garage. LAclede 3019. (c62)

MARKET, 4 rooms, modern; with garage; $35. (c62)

MARKET, 5054—5 rooms, bath; newly decorated; $45. (c)

MARKET, 4906-24—2 rooms, modern; $ Forest 6223.

MARKET, 5045 (Southampton)—4 rooms, electric furnace; $ Parkview 2384W.

MARKET, 4 lovely, bright, weatherstripped modern flats; hardwood floors; garage; steam-heated and weatherstripped; garage. WM. J. ABBOTT R. CO., 806 Chestnut st.

MARKET, 5 rooms, lower; hot-water heat; reasonable. HUdson 2611.

MARKET, 5 rooms, tile bath; 18-foot living room; Craftex walls, oil heat, refrigeration.

MARMADUKE, 4169—5 rooms, bath, reception hall, Ruud water heater, $35 to permanent tenant.

MARMADUKE, 4624A—5 rooms, bath; electric; hardwood floors; garage; open; $50. WEIDENSER, 104 N. 7th. Garfield 2643.

MARMADUKE, 4551A—Six large rooms, heat furnished; garage; reasonable rent. BISHOP REALTY CO., Main 3557.

MARMADUKE, 4726—4 rooms, bath; electric, $27.50. Delmar 3817A. 6 rooms, garage, $40. GRACE, 100 N. 8th.

MARMADUKE, 4806—5 rooms and bath, 1st floor; splendid condition; $40.

DELMAR, 5173A—Modern, 6 rooms, newly decorated and painted; new furnace.

DELMAR, 5371—5 rooms, heated garage; business or home. FOrest 3204.

DELMAR, 4135—4 rooms; all conveniences; clean room. Call Lindell 4207.

CHOUTEAU, 4381A—3 rooms, bath, garage; electricity; desirable adults.

CLARA, 1465A—3 rooms, bath, furnace; coil; very clean.

HACKMANN, 1000 Chestnut.

CLARA, 1429A—3 large rooms and garage; gentile; modern.

CLARA, 1219A—6 rooms; rent reasonable. Cabany 2924R.

CLARA, 1472—5 rooms, modern; screened porch; garage; $40 month.

ONE LEASE $42.50

6443 Clayton, living room, dining room, dinette and kitchenette with Murphy, tile bath, steam heat, modern; across from St. Roger's church.

WENZLICK MANAGEMENT, Chest. 6900.

CLAYTON RD., 6411—4 rooms, breakfast room, Murphy bed; steam heat; hardwood floors, tile bath, furnace; garage. Chestnut 7310.

JOHN H. ABBOTT, Realtor, 709 Chestnut.

LAYTON RD., 6629—5-room efficiency, with brick garage, gas range, frigidaire; open.

CLAYTON, 4480—3 rooms, bath, furnace, $28; 1421A Rowan, 4 rooms, furnace, $30.

CLAYTON RD., 6629—5-room efficiency with brick garage; Frigidaire and gas range.

CLAYTON RD., 6629—5-room efficiency, with brick garage, gas range, Frigidaire; open.

CLAYTON, 4023A—3 light, airy clean rooms; rent $22.

CLAYTONIA, 1229A—5 rms., furnace, $35

BY ANDREAS R. E. CO., 7174 Chestnut

COMMODORE DRIVE, 10590—Four large rooms, breakfast room; garage; Richmond Heights. Hiland 4990.

3 ROOMS, BATH—$35

6745 Crest; 1 block east of Bartmer; east of Ferguson av.; lovely rooms; modern; garage in rear; newly decorated.

F. J. CORNWELL R. E. CO., 111 N. 7th.

CREST, 6738—Beautiful 5-room flat; 2 bedrooms; University City. BERGJANS & DORENKAMPER, Chestnut 7840.

INSPECT TODAY

In University Park: 7309 Dartmouth: 5 large rooms; 2 bedrooms; tile bath; garage; reasonable rental; will put in perfect condition.

F. J. CORNWELL R. E. CO., 111 N. 7th.

4641-57 DELMAR—Reasonable Rental.

Six large rooms, modern; low rent. Janitor service; janitor service; low rent. F. J. CORNWELL R. E. CO.

DELMAR, 7725—2 bedrooms, 4 large rooms, dining room, kitchen, tile bath; tile roof, janitor service, all newly decorated. CAbany 6111W.

CABANNE, 6407—4-room efficiency, hardwood, bath, garage, furnace, $50.

CABANNE, 5926A—6 light rooms, first floor; condition; concession; open.

CASS, 3817A—3 rooms; bath; hot and cold water; adults; $22.

CASS, 3645—5 beautiful rooms, reception hall, bath, electric; $27.50.

CASS, 3625—3 and 4 rooms, newly decorated, bath, furnace, garage, reduced.(c)

CATALPA, 925 (Hodiamont car passes)—5 nice, bright rooms, all; cut of hall; furnace; $32.50. MAin 2851.

CATES, 5192A—Six rooms, modern; rent reduced; $35; owner, 4409 Marcus. (c90)

CATES, 5044—7 rooms, newly decorated; rent reduced; $33. Owner, 4409 Marcus. (c90)

CATES, 5225—5 ROOMS, HEATED; $50.

GARARDVILLE REALTY CO., 542 A. 12th.

CATES, 3717A—6 rooms. Wilkins. CAb 3551R.

CHOUTEAU, 4520—3 rooms, bath; 3 car lines; 4 buses; near park; $30; open. Roma. GRand 2589J.

CHOUTEAU, 4512 — 4 rooms, hardwood floors, tile bath, in-a-door bed, steam heat; $43.

CHOUTEAU, 4569A—5-room modern flat, with or without garage.

CHOUTEAU, 4381A—3 rooms, bath, garage; electricity; desirable adults; $25.

CLARA, 1465A—3 rooms, bath, furnace; coil; very clean.

HACKMANN, 1000 Chestnut.

CLARA, 1429A—3 large rooms and garage; gentile; modern.

CLARA, 1219A—6 rooms; rent reasonable. Cabany 2924R.

CLARA, 1472—5 rooms, modern; screened porch; garage; $40 month.

ONE LEASE $42.50

6443 Clayton, living room, dining room, dinette and kitchenette with Murphy, tile bath, steam heat, modern; across from St. Roger's church.

WENZLICK MANAGEMENT, Chest. 6900.

CLAYTON RD., 6411—4 rooms, breakfast room, Murphy bed; steam heat; hardwood floors, tile bath, furnace; garage. Chestnut 7310.

JOHN H. ABBOTT, Realtor, 709 Chestnut.

LAYTON RD., 6629—5-room efficiency, with brick garage, gas range, frigidaire; open.

CLAYTON, 4480—3 rooms, bath, furnace, $28; 1421A Rowan, 4 rooms, furnace, $30.

CLAYTON RD., 6629—5-room efficiency with brick garage; Frigidaire and gas range.

CLAYTON RD., 6629—5-room efficiency, with brick garage, gas range, Frigidaire; open.

CLAYTON, 4023A—3 light, airy clean rooms; rent $22.

CLAYTONIA, 1229A—5 rms., furnace $35

BY ANDREAS R. E. CO., 7174 Chestnut

COMMODORE DRIVE, 10590—Four large rooms, breakfast room; garage; Richmond Heights. Hiland 4990.

3 ROOMS, BATH—$35

6745 Crest; 1 block east of Bartmer; east of Ferguson av.; lovely rooms; modern; garage in rear; newly decorated.

F. J. CORNWELL R. E. CO., 111 N. 7th.

CREST, 6738—Beautiful 5-room flat; 2 bedrooms; University City. BERGJANS & DORENKAMPER, Chestnut 7840.

INSPECT TODAY

In University Park: 7309 Dartmouth: 5 large rooms; 2 bedrooms; tile bath; garage; reasonable rental; will put in perfect condition.

F. J. CORNWELL R. E. CO., 111 N. 7th.

4641-57 DELMAR—Reasonable Rental.

Six large rooms, modern; low rent. Janitor service; janitor service; low rent. F. J. CORNWELL R. E. CO.

DELMAR, 7725—2 bedrooms, 4 large rooms, dining room, kitchen, tile bath; tile roof, janitor service, all newly decorated. CAbany 6111W.

CABANNE, 6407—4-room efficiency, hardwood, bath, garage, furnace, $50.

CABANNE, 5926A—6 light rooms, first floor; condition; concession; open.

CASS, 3817A—3 rooms; bath; hot and cold water; adults; $22.

CASS, 3645—5 beautiful rooms, reception hall, bath, electric; $27.50.

CASS, 3625—3 and 4 rooms, newly decorated, bath, furnace, garage, reduced.(c)

CATALPA, 925 (Hodiamont car passes)—5 nice, bright rooms, all; cut of hall; furnace; $32.50. MAin 2851.

CATES, 5192A—Six rooms, modern; rent reduced; $33. Owner, 4409 Marcus. (c90)

CATES, 5044—7 rooms, newly decorated; rent reduced; $33. Owner, 4409 Marcus. (c90)

CATES, 5225—5 ROOMS, HEATED; $50.

GARARDVILLE REALTY CO., 542 A. 12th.

CATES, 3717A—6 rooms. Wilkins. CAb 3551R.

CHOUTEAU, 4520—3 rooms, bath; 3 car lines; 4 buses; near park; $30; open. Roma. GRand 2589J.

CHOUTEAU, 4512 — 4 rooms, hardwood floors, tile bath, in-a-door bed, steam heat; $43.

CHOUTEAU, 4569A—5-room modern flat, with or without garage.

CHOUTEAU, 4381A—3 rooms, bath, garage; electricity; desirable adults; $25.

CLARA, 1465A—3 rooms, bath, furnace; coil; very clean.

HACKMANN, 1000 Chestnut.

CLARA, 1429A—3 large rooms and garage; gentile; modern.

CLARA, 1219A—6 rooms; rent reasonable. Cabany 2924R.

CLARA, 1472—5 rooms, modern; screened porch; garage; $40 month.

ONE LEASE $42.50

6443 Clayton, living room, dining room, dinette and kitchenette with Murphy, tile bath, steam heat, modern; across from St. Roger's church.

WENZLICK MANAGEMENT, Chest. 6900.

CLAYTON RD., 6411—4 rooms, breakfast room, Murphy bed; steam heat; hardwood floors, tile bath, furnace; garage. Chestnut 7310.

JOHN H. ABBOTT, Realtor, 709 Chestnut.

LAYTON RD., 6629—5-room efficiency, with brick garage, gas range, frigidaire; open.

CLAYTON, 4480—3 rooms, bath, furnace, $28; 1421A Rowan, 4 rooms, furnace, $30.

CLAYTON RD., 6629—5-room efficiency with brick garage; Frigidaire and gas range.

CLAYTON RD., 6629—5-room efficiency, with brick garage, gas range, Frigidaire; open.

CLAYTON, 4023A—3 light, airy clean rooms; rent $22.

CLAYTONIA, 1229A—5 rms., furnace $35

BY ANDREAS R. E. CO., 7174 Chestnut

COMMODORE DRIVE, 10590—Four large rooms, breakfast room; garage; Richmond Heights. Hiland 4990.

3 ROOMS, BATH—$35

6745 Crest; 1 block east of Bartmer; east of Ferguson av.; lovely rooms; modern; garage in rear; newly decorated.

F. J. CORNWELL R. E. CO., 111 N. 7th.

CREST, 6738—Beautiful 5-room flat; 2 bedrooms; University City. BERGJANS & DORENKAMPER, Chestnut 7840.

INSPECT TODAY

In University Park: 7309 Dartmouth: 5 large rooms; 2 bedrooms; tile bath; garage; reasonable rental; will put in perfect condition.

F. J. CORNWELL R. E. CO., 111 N. 7th.

4641-57 DELMAR—Reasonable Rental.

Six large rooms, modern; low rent. Janitor service; janitor service; low rent. F. J. CORNWELL R. E. CO.

DELMAR, 7725—2 bedrooms, 4 large rooms, dining room, kitchen, tile bath; tile roof, janitor service, all newly decorated. CAbany 6111W.

CABANNE, 6407—4-room efficiency, hardwood, bath, garage, furnace, $50.

CABANNE, 5926A—6 light rooms, first floor; condition; concession; open.

CASS, 3817A—3 rooms; bath; hot and cold water; adults; $22.

CASS, 3645—5 beautiful rooms, reception hall, bath, electric; $27.50.

CASS, 3625—3 and 4 rooms, newly decorated, bath, furnace, garage, reduced.(c)

CATALPA, 925 (Hodiamont car passes)—5 nice, bright rooms, all; cut of hall; furnace; $32.50. MAin 2851.

CATES, 5192A—Six rooms, modern; rent reduced; $33. Owner, 4409 Marcus. (c90)

CATES, 5044—7 rooms, newly decorated; rent reduced; $33. Owner, 4409 Marcus. (c90)

CATES, 5225—5 ROOMS, HEATED; $50.

GARARDVILLE REALTY CO., 542 A. 12th.

CATES, 3717A—6 rooms. Wilkins. CAb 3551R.

CHOUTEAU, 4520—3 rooms, bath; 3 car lines; 4 buses; near park; $30; open. Roma. GRand 2589J.

CHOUTEAU, 4512 — 4 rooms, hardwood floors, tile bath, in-a-door bed, steam heat; $43.

CHOUTEAU, 4569A—5-room modern flat, with or without garage.

CHOUTEAU, 4381A—3 rooms, bath, garage; electricity; desirable adults; $25.

CLARA, 1465A—3 rooms, bath, furnace; coil; very clean.

HACKMANN, 1000 Chestnut.

CLARA, 1429A—3 large rooms and garage; gentile; modern.

CLARA, 1219A—6 rooms; rent reasonable. Cabany 2924R.

CLARA, 1472—5 rooms, modern; screened porch; garage; $40 month.

ONE LEASE $42.50

6443 Clayton, living room, dining room, dinette and kitchenette with Murphy, tile bath, steam heat, modern; across from St. Roger's church.

WENZLICK MANAGEMENT, Chest. 6900.

CLAYTON RD., 6411—4 rooms, breakfast room, Murphy bed; steam heat; hardwood floors, tile bath, furnace; garage. Chestnut 7310.

JOHN H. ABBOTT, Realtor, 709 Chestnut.

LAYTON RD., 6629—5-room efficiency, with brick garage, gas range, frigidaire; open.

CLAYTON, 4480—3 rooms, bath, furnace, $28; 1421A Rowan, 4 rooms, furnace, $30.

CLAYTON RD., 6629—5-room efficiency with brick garage; Frigidaire and gas range.

CLAYTON RD., 6629—5-room efficiency, with brick garage, gas range, Frigidaire; open.

CLAYTON, 4023A—3 light, airy clean rooms; rent $22.

CLAYTONIA, 1229A—5 rms., furnace $35

BY ANDREAS R. E. CO., 7174 Chestnut

COMMODORE DRIVE, 10590—Four large rooms, breakfast room; garage; Richmond Heights. Hiland 4990.

FLATS FOR RENT—West

EUCLID, 1202 N.—Lower 6 rooms, tile bath, furnace; responsible. FOrest 0584.

EUCLID, 3904—5 rooms, bath, shades, gas, hot-water heater, $30. River. 0533W

EVANS, 3717—3 rooms, bath and electric, first or second floor, first class condition; rent reasonable. FOr. 6026W.

EVANS, 4030—3 rooms, bath, furnace, shades, screens, decorated; $30. JEffer son 6038. (c99)

EVANS, 4331A—4 rooms, bath, garage; newly decorated; gas heater; rent reduced. Open.

EVANS, 4608A—5 rooms, modern; A1 condition; rent reduced; $32.

EVANS, 3826A—3 large, light rooms with toilet, electric and gas; rent reduced to $20; newly painted and papered.

EVANS, 5414A AND 4420—Large 4-room flats; bath, bath; fine condition; cut to $23.50; garage, $1.50; cheapest in city.

EVANS, 4447—5 rooms, modern, newly decorated, garage, rent reduced.

EVANS, 3960-62—6-family brick flat; rents $1620 year; want offer; terms.

J. HALLER R. CO., 216 Wainwright.

EVANS, 3958—3 rooms, bath, garage; $30.

EVANS, 4220—Pleasant 5 rooms, modern; $25. karpe. 24.

EVANS, 4609—6 rooms; modern; furnace; electric; $30.

EVANS, 4470 (Visitation Parish)—Nice flat; garage; $30.

EVANS, 4324—Large rooms, bath, electric, gas, furnace, $30.

EVANS, 4631A—4 rooms, bath, furnace; month free rent; $30.

EVANS, 4471—Attractive convenient rooms, new paint, fixtures, reasonable.

EVANS, 3962 — 3 rooms, bath, $22.50. J. HALLER R. CO., 216 Wainwright Bldg.

EVANS, 4595A—3 rooms, bath, large porch; $22.50.

EVANS, 3843—3 rooms, bath, gas, electric, water heater; newly decorated.

EVANS, 3602A—3 rooms, toilet, electric, good order; $24.

McDONALD, 1111 Chestnut. MAin 0142.

FINNEY, 3650—4 rooms, bath, furnace; $27.50. GRACE, 100 N. 8th.

FLAT—6 rooms: $45; A1 condition; good proposition. S. Stolper, Muskogee, Ok. (c46x)

FLAT—3 rooms, bath, furnace, newly decorated, and painted. Call at 3969 Julian (c99)

FLAT—4 rooms, hall, first floor. Inquire 1422A Shawmut place.

FLAT—6 rooms, modern, 6000 west. FOrest 6223.

FOREST PARK, 4375—4 rooms, breakfast room, sunroom; automatic water heater, Murphy bed, steam heat; outside janitor service; $50.

JOHN H. ABBOTT, Realtor, 709 Chestnut.

FOREST PARK, 4506—4 rooms, breakfast room, steam heat, outside janitor service; newly painted and decorated; $45.

JOHN H. ABBOTT, Realtor, 709 Chestnut.

FOREST PARK, 3813—3 rooms, bath, gas and electric; rent reasonable.

FOREST PARK, 4435A—Five rooms, modern, garage, reduced. CAbany 5580. (c)

FORSYTHE, 7314A—Beautiful 5 rooms, sun parlor; every convenience; steam heating plant; part; in fine shape.

A. G. BLANKE R. E. CO., 711 Chestnut.

FOUNTAIN, 4855—Beautiful, modern, newly decorated; 8 rooms; sleeping porch; $50.

FOUNTAIN, 4973—6 rooms, furnace heat; open. E. L. BAKEWELL, Chestnut 4566.

GIBSON, 4447—Steam furnace; gas and electric; 3 and 4 rooms; and inside stairways; still low rent; conveniently located. BRADLEY & QUINETTE, Chestnut 6525.

GIBSON, 4506—Either upper or lower, 4 rooms. GRand 2589J.

GIBSON, 4234—3 rooms; $25.

DROZDA REALTY CO., 4006 CHOUTEAU

GIBSON, 4461A—3 rooms, alcove, bath, screens. Cabany 0140.

GOODFELLOW, 1424A—6 large rooms, hot-water heat, hardwood floors; rent reduced.

GOODFELLOW, 1480A—Modern 6 rooms, hot water heat. EVergreen 3594. (c63)

GOODFELLOW, 1481—4 large, light rooms, modern; garage. MUlberry 5153

GRATIOT, 4203—3 large rooms; $18; 4 cheap.

DROZDA REALTY CO., 4006 CHOUTEAU

GREGG, 1473—3 rooms, bath, furnace; modern; $27.50. J. HALLER R. CO., 216 WAINWRIGHT.

HAMILTON TERRACE, 5943—New modern 4-room flat; 2 Murphy beds; hot-air furnace; $42.50 per month. Call Lindell 4207.

FULLERTON TRUST R. E. CO., MU. 1600.

HAMILTON, 1329—4 rooms and hall; downstairs; single flat, near schools. (1st Office 1567.

HAMILTON TER., 5955—4 rooms, lice new oak floors, toilet, bath; $35. FO. 6345.

HAMILTON, 1440—3 rooms, hardwood floors; newly decorated; $35. JOS. L. KORNER R. CO., 514 Chestnut.

HAMILTON TERRACE, 5941A—Modern 5-room flat; good condition; $35. Grand 7482M. R. E. CO., MU. 1600.

WELLSTON TRUST R. E. CO., MU. 1600.

HAMPTON, 1244—4 rooms, steam heating plant; newly decorated; 2 blocks from Forest Park; rent $45.

DALY & McCABE R. E. CO., 801 Chestnut

HAWK, 604—3 rooms, bath, hardwood floors; rent $30.

M. RUST & SONS REALTY CO. MAin 4551, 816 Chestnut. MAin 4552.

HAWK, 736 (5900 Gratiot)—3 rooms, 2d floor. $22; 4 rooms, 3d floor, $26.

HAWTHORNE, 1312A (at Market car loop), near St. Luke's new church and school; artesian water; 5 rooms, bungalow, breakfast room, large closed-off bedroom, screened porch.

HIGHLAND, 5117A—5 room efficiency; inador bed, screened porch. FOr. 4814.

HILL'S TERRACE, 1427A—Five rooms, bath; only $25.

HODIAMONT, 1216—4 rooms, modern; 1st floor. **Dickmann R. E. Co., 623 Chestnut.**

HODIAMONT, 1286—4 rooms, bath, electric; furnace; strictly modern; $37.50.

HODIAMONT, 1295A—4 rooms and bath; $25. CO., CHestnut 9448. (c)

HODIAMONT, 1279—3 rooms, screened porch. **B. A. THOMPSON, 5672 De mar**

HORTON PL., 6001—5 rooms, modern; gun shades; screens, fixtures. CHestnut 8651.

HORTON PL., 6019—3 rooms, bath; $26. **JOHN H. ABBOTT, Realtor, 709 Chestnut.**

IRMA, 1031A (6400 West)—Between Maple and Bartmer; 5 rooms, bath, $23. (c)

FLATS FOR RENT

6849 Julian, 6 rooms, bath, steam plant $60 00

912½ S. Kingshirhway, 5 rooms, bath 45 00

1210 Claytonia, four rooms, bath, steam plant 35 00

3771A Shaw, 3 rooms, bath 20 00

J. M. LEVI & CO., 109 N. 7th st.

5932 JULIAN.

Second floor 4 large rooms and sleeping porch; tile bath and beautifully decorated; open; $32.50. CHestnut 1238.

W. B. SHELP & CO., City Club Bldg.

$30—RENT REDUCED—$30

6737A Julian, 4 rooms and garage; Frigidaire.

R. H. GIESSOW R. CO., CHestnut 9448.

JULIAN, 6236—5 rooms, modern; sun parlor. Murphy beds, steam heat; garage; only $42.50. 5Sterling 2485. (c63)

JULIAN, 6228—New, 5 rooms, beautifully decorated; garage; cheapest rent in town. CAbany 6566.

KANSAS, 2811, 5958A—3 rooms, modern. BOEN REALTY, INC., 111 N. 10th.

KENSINGTON, 5156A—Six lovely rooms, everything separate; near Clark and Soldan Schools; garage; $47.50. MUl. 1459.

KENSINGTON, 4705—7 rooms, heat, janitor service; $40 summer, $45 winter. (c62)

KENSINGTON, 5198A — Corner flat, 7 rooms, steam heat; A1 condition; only $40; open. Chestnut 6535.

KENSINGTON, 4741—6 rooms, bath, furnace; $40.

JOHN H. ABBOTT, Realtor, 709 Chestnut.

KENSINGTON, 4728—4 rooms, modern; artistic; $35. Call 8308 south $40.

KENSINGTON, 5012—6 rooms, tile bath; good condition. EVergreen 3596.

KINGSBURY, 6014A—Six

DWELLINGS FOR RENT

West

LACLEDE, 4306—Fine 11-room residence, bath, new furnace; garage; $90. OREON E. REMMERS, Inc., 7930 Chestnut.

BOARDING HOUSE
3720 LINDELL BOUL.
16 rooms; 2 baths; opposite Coronado Hotel; good location; rental $150. HENRY R. WEISELS CO., 8th & Chestnut.

LINDELL, 3966—12 rooms; hot-water heat; garages; $80. Call For. 6967. ...

LOUISVILLE, 1422—New; modern; duplex; 5 room; tile bath; reasonable.

McPHERSON, 4222—8 rooms, modern. Jefferson 6012. Keys at 3814 Washington. (c6)

McPHERSON, 4051—10 rooms, reception hall; conveniences; vacate any time; $35. (c6)

McPHERSON, 4255—11 rooms, 3 baths, 2-car garage; sinks; redecorated; $85. (c)

MAPLE, 5596—10 rooms, hardwood, steam heat, 2-car garage; $65. PHone 3066N. (c)

MARYLAND, 4460—9 rooms, 2 baths, sun parlor, inclosed sleeping porch, hot-water heat, 2-car garage; $125.
FRANCIS-PERRY-RUTH, 110 N. 7th.

MARYLAND, 4344—10 rooms, furnace, bath, electric, garage; new rent. AUG. H. GERLING R. CO., 722 Chestnut.

OLIVE, 3949—13 rooms, bath, electric; extra lot; furnace; $95.
SPLENDID ROOMING HOUSE.
MORRIS AACH R. CO., INC., 826 Chestnut

OLIVE 4158—7 rooms, 2 baths, gas, electric, furnace; suitable for 1 or 2 families. P. Miller, 1339 Bayard. (c)

OLIVE, 4296—9 rooms, modern; reduced to $80. JOHN J. REARDON, INC., 111 N. 10th.

PAGE, 4051—9 rooms, modern, rent reduced to $80.
4097 REALTY CO., INC.
Chestnut 2578. 113 N. 10th st.

4906 PAGE—8 ROOMS, $50
Nice house; paved; good furnace; fine condition; look through; open.

PAGE, 4963—9 rooms, steam furnace; garage; $55. FOrest 1761R. (c6d)

PAGE, 4129—8 rooms; residence; modern; double garage; only $65.

PERSHING, 4421—7 rooms, rent $60. E. L. BAKEWELL, Chestnut 5555.

PURCELL, 1240—
4-room cottage.

RAYMOND, 5217—12 large beautiful rooms rooms, modern; 2 baths; garage.

RESIDENCE—Modern, 7 rooms, $500 west; Al condition; $38. Hiland 8642.

RIDGE, 5048—Cottage, 6 rooms, newly decorated; reasonable.

SOUTHWEST, 6568—Cottage, 4 large rooms, bath, electric; garage; large, shady yard; reference required; $30.

SPRING, 723 N.—6 rooms, bath, furnace. O'REILLY MORTGAGE CO., MAin 2457.

SPRINGDALE, 5122 — New 4-room cottage, bath, furnace, garage in basement; 2 blocks from school; $28. Wabash 25.

STANFORD, 7574 — 7 rooms, bath, hot-water heat, hardwood floors; garage; open any day by appointment.
CARTER REALTY CO.,
EVergreen 1123-34. 7301 Natural Bridge. (c80)

TEMPLE, 1370—9 rooms, bath, water on each floor, 2-car garage; $75. Owner, 722 Chestnut st!

VERNON, 5714—Also 510 N. Whittier, just off Olive; decorated; good rooming house location; $70-$75. CEntral 6000. (c83)

VERNON, 5821 — 8-room residence; all modern; only $30. Chestnut 7125 (c83)

WASHINGTON, 4028—14 rooms, 2 baths, hot-water heat, shades and screens; attractive; open. W. F. PECK R. E. CO., Walnwright Bldg.

WASHINGTON, 3923—6 rooms, gas, electric; furnace; rent $40 per month.
FRANCISCUS REALTY CO.,
804 Chestnut st. MAin 4407.

WASHINGTON, 3937—Good house, 10 rooms, furnace, bath, rent reduced.
HIFFERNAN & CO., 3rd floor, Chestnut.

WASHINGTON, 3418—Ideal for rooming house; will redecorate; consists of 10 rooms, bath, steam heat; rent reduced. (c)

WASHINGTON, 4442—9 rooms, garage; good condition; $75.

WASHINGTON, 4314—Residence, 11 rooms and 2-car garage. Lindell 4363.

WASHINGTON, 4403—12 rooms, 2 baths. SPEED REALTY CO., 3740 LINDELL.

WEST CABANNE TER. 6060—Hollander type (Catalpa); attractive 4-room (first) bath, electric. (c76)

WESTMINSTER, 6132—7 rooms, with water heat, garage; rent $100.
4746 PERSHING—10 rooms, 2 baths, hot-water heat; 2-car garage attached to house. Admission by card.
W. F. GUCKERMAN R. E. CO.,
CHestnut 8041. 721 Chestnut.

WEST PINE—10 ROOMS

4239. Large lawn; suitable for rooming.
MAGUIRE'S REAL ESTATE AGENCY,
120 N. 10th.

WEST PINE, 3744—11 rooms, 2 baths, $67.50.
SPEED REALTY CO., 3740 LINDELL.

FURNISHED HOUSES FOR RENT

Northwest

ARNOLD, 4542—Will share 4-room cottage; adults only; also 2 basement rooms, with private bath; $6 per week; ice furnished free.

BEACON, 5418—2-room furnished cottage, $4 week. (c)

FURNISHED BUNGALOW—4 rooms, bath and garage; modern; Edna and Big Bend rd. Evergreen 4163. (c)

South

BOTANICAL, 4001—6-room house, furnished; immediate possession; reference. Grand 4397J. (c)

RESIDENCE—Furnished, or unfurnished, 6 rooms and sun parlor; garage, near school; all conveniences; reasonable. Box G-362, Post-Dispatch.

Southwest

NOTTINGHAM, 4940—5 rooms, bath, furnished bungalow. Kirkwood 2056M. (c83)

West

CLARA, 1818—9-room brick house, hot-water heat, hardwood floors; near Princess. MAin 3179 7 a. m. to 10 a. m., or after 4 p. m. (c)

HAMILTON, 1389—7 rooms, steam heat, hardwood floors; electric refrigerator; piano. Call CAbany 4396W (c99)

LENOX PLACE
Private home, 11 rooms, 3 baths; 2-car garage; completely furnished; possession immediately.
BOYLE REALTY CO., Main 4168

LEWIS PL., 32—6-room residence, furnished or unfurnished; garage; reasonable.

3030-8 WATKINS DRIVE (DAVIS PL.)
This thoroughly modern (Maplewood) furnished 7-room home, with 2 baths and 2-car garage; can be rented unfurnished.
EDWARD H. RAKEWELL, CHestnut 5555.

WEST CABANNE PL., 6055—Practically new 6 rooms, large sun porch, breakfast room; would rent unfurnished; reason leaving city. PArkview 3051. (c81)

WESTMINSTER, 4732—9-room residence; nicely furnished; rent for winter or longer period; garage. DElmar 5912. (c6)

WHITTIER, 1219 (at Page)—2 connecting rooms, 2d floor front; range, sink heat; newly decorated; half week free. (c7)

SUBURBAN PROP. FOR RENT

HANLEY RD., 2725—3 rooms, bath, modern; near St. Charles rd. Open, 1 JEFferson 0226. (c99)

HORN, 608—5 rooms, modern, furnace and garage; rent $55. BARTH BLDG. & R. E. CO.

HOUSE—6 rooms; Gravois and New Hampshire Affton. Mrs. N. Deiss.

JOSEPH, 6547—Cottage, 3 rooms, gas, electric; large lot; $500 west of 2 blocks south of Page; rent $30. Call Cab. 0709J (c7)

LARK, 9011—4 rooms, bath; 2-car garage; $35. Riverside 2702.

LOUGHBOROUGH, 5345—3 rooms, duplex bungalow, modern, garage. 1½ blocks west of Gravois on Hedge road. $42.50. (c)

MICHAEL, 1331 (7200 Page)—5 rooms; garage; water and electric. KICHENSIDE, 104 S. 7th. Garfield 2642.

OAKLAND, 7469 (St. Louis County)—3-room bungalow, bath, kitchenette, sunroom, furnace; $40.

PAGE, 7210—4-room frame; modern; good condition; cheap rent at $27.50.

WELLSTON TRUST R. E. CO. MU. 1000

RESIDENCES—2 new beautiful residences, 7 and 8 rooms; Price and Bonhomme rds. Very reasonable, or will sell cheap.
ALFRED BAKER REALTY CO. (c83)

RESIDENCE—Brick, 6 rooms, modern; real home; adults. FOrest 1386J.

ST. LOUIS, 6008—5 rooms, hardwood floors, tile bath, furnace; $35.
EDWARD GLIK, REALTOR
3925 EASTON. MULBERRY 1886.

ST. LOUIS, 1148 facing Carpenter pl.)—Dandy 4-room frame, bath; only $25.
WOLF-POLLACK, 101 N. 8th. MAin 1858.

WATCHAL, 9229—6 rooms; furnace; garage; St. Louis County.

WHEATON, 2839—Lovely 4-room brick bungalow; all conveniences; $32.50; $100 west on Rock rd. Riverside 778X. (c82)

WINE RD. (9800 west, 3 blocks south of St. Charles Rock rd.)—3 bungalows, 5 and 6 rooms, baths, furnaces, garage in basement; modern; rent $25 and $30; before you put in Al condition. Chestnut 6747. WM. KEANE JR., 213 Walnwright Bldg.

Brentwood

ANNA LEE, 1627—6 rooms, furnace heat; large lot; 1 block from school. (c)

BUNGALOW—4 rooms, modern brick. Murphy in-a-door bed; 5-car garage, near schools, churches. 8787 Brentwood place.

Carsonville

JANE, 8357—4 rooms, block to car line; $30. WEbster 4021.

CARSON RD., 4004—Cottage, 4 rooms, modern; rent $25, or sell $50 down. Elkins, 2201 N. Broadway. (c)

Clayton

FORSYTHE, 7514A—3 rooms, modern, garage. PRospect 2020. (c82)

Ferguson

FREE RENT in 4-room house in Ferguson in exchange for work to be done on place. Box G-354, Post-Dispatch.

HOUSE—6-room frame; large lot, garage; modern conveniences. Call ATwater 478. (c80)

RESIDENCE—7-room modern frame; large yard, shrubbery and trees; close to school and stores; $50 per month. ATwater 3333R. Oscar O. Ardt, Florissant, Mo.

Florissant

FLORISSANT RD., 318—5 rooms, modern, garage, open; $45.
J. COGANNON, Realtor, Wainwright Bldg.

Glendale

BROWNELL, 937—4 rooms; bungalow; bath, furnace, hardwood floors; $55. (c)

Jennings

McLARAN, 2032—5-room bungalow; garage; schools and churches; $35. (c)

SWITZER, 1915—6 rooms, bath, hot-water heat.

Kirkwood

ADAMS, 804 E.—8 rooms and bath, garages; Kirkwood. Call Kirkwood 875; convenient to school, trains or cars.

APARTMENT, 5 rooms, steam-heated efficiency; 110 N. Clay ave.

BIG BEND, 721—5 rooms, modern, only $40.
COUNTRY HOME—New six room house, with bathroom, cellar, furnace, electric garage, chicken house, about eight acres; cherries, 300 fruit trees; will lease for 2 years, $50 month; one mile west Gerer road on Dougherty Ferry road, H. Pateau, R. D. 13, Box 701, Kirkwood, Mo. (c)

DICKSON, 512—10 rooms, 2 baths, hot-water heat, 2-car garage, large lot, furnished or unfurnished. (c)

HOMES—Two very comfortable homes; 108 N. Taylor, 7 rooms at $60, and 835 N. Kirkwood road, 8 rooms at $80. Call W. 0155. (c)

See Eggers of Clayton

HOUSE—Modern 5 rooms; garage; newly decorated; near schools and churches. Owner, 135 East Adams, Kirkwood. (c)

HOUSES, flats, apartments, $30-$125.
HENLEY CO., REALTORS, KIRS. 38.

MIRIAM, 430—5 rooms; modern; garage; lot 100x150.
KIRKWOOD TRUST CO., REALTORS.

MONROE PL., 424—5-room bungalow; all conveniences; 1034J. Clarence Rd. (c)

WEST WOODBINE, 319—5-room modern house; reasonable; car line, schools close.

Maplewood

BELLEVUE, 2309A—4 and sun room, $40; open today; garage. LAc. 8975.

BREDELL, 3507 (7600 west)—Brick, 4 nice rooms, bath, furnace, garage, hardwood floors; near schools.

COMMONWEALTH, 3531—4 rooms, bath, furnace; low rent; worth seeing. (c88)

GREEARD, 2540—3-room cottage, bath, furnace, large lot. Lin. 1374.

LACLEDE RD., 2140—4 rooms, bath; garage; laundry.

LAMMEYER, 7415—Flat; 3 rooms, bath, furnace; hardwood floors.

MARIETTA, 7344—4 rooms, bath, modern. Call between 10 and 5 p. m. Sunday.

OXFORD, 3607—3-room cottage; bath, gas, electric; $25.

ROOMS—3 unfurnished, second floor large porch, hot-water heat; Maplewood; convenient transportation. Main 6230.

ROSELAND TERRACE, 2408—3-4 rooms, efficiency; modern. PRospect 1440. (c83)

WALTER, 3257 — Maplewood cottage; modern; 4 rooms; reception hall; garage; adults only. (c)

WEAVER, 7838—6-room bungalow, bath, furnace, garage.

WILLIAMS, 7014—4 rooms, bath, furnace, garage; reasonable. Hiland 3122. (c)

ZEPHYR PL., 7305—Flat, 4 rooms, and bath; very desirable; modern; opposite Maplewood high school.
HOME REALTY & BUILDING CO.,
1120 Locust st. CHestnut 6834 (c2)

Normandy

NATURAL BRIDGE, 6908—5-room modern bungalow; reasonable rent to responsible party. (c99)

RESIDENCE—5 rooms and 2 finished basement rooms, modern, double garage, on highway, 15 minutes to Wellston, or Northwest Industrial district. Half acre ground, rent $40. Apply Harry's Service Station, 7604 Florissant road. (c99)

WACO, 3810—Bungalow; take Ferguson bus to Waco or ferguson car to Marietta; 1 block north and 1 block west. FE. 7061. (c99)

Overland

ARGYLE, 9200—Modern residence, orchard, chicken house, garage, very reasonable.

BALDWIN, 2434—3 rooms; large pantry; 2 screened porches; basement; garage; $25; close to cars.

BUNGALOW—5-room modern brick, $40; near transportation; drive out No. 40 to Lackland, west to Lackland to subdivision office at 8200 (Milton av.).
C. REINEMER REALTY CO., Overland

BUNGALOW—Modern, 6 rooms, in country; one block from car; $40 per month. WAbash 2135W.

BURTON, 8937 (Overland)—4-room brick, newly decorated, painted, in first-class condition; furnace, water, basement; rent $35. FARM SALES CO., 110 N. 7th st. MAin 2142.

NIBLICK DRIVE, 87—4 rooms, modern; bungalow; $25. FISHER, 324 Wainwright Bldg. CHestnut 1700.

OAKLAND, 9189—Near Oakland and Grove Cadillac car line; 4 rooms, new, modern, $32.50.

Pine Lawn

BEACHWOOD, 4329—3-room cottage; water, gas, electric; ½ block from bus; $18.

BEACHWOOD, 4113—4-room cottage; large garage; water, gas, electricity.

DARDONELLA, 6241—Beautiful large, modern brick bungalow; garage, furnace; $45.

DAWLER, 6236—Bungalow, modern, range, bath; garage; $41 (c99)

HIGHLAND, 6219—3-room cottage, gas, water, light.

KENDLER, 6300—Stucco bungalow, 5 rooms, tile bath; modern.

SUBURBAN PROP. FOR RENT

Pine Lawn

JENNINGS RD., 4219-21—2 new 5-room brick bungalows; good condition; cheap rent; $37.50. Will built garage.
WELLSTON TRUST R. E. CO. MU. 1000

MANOLA, 2706, rooms, large sleeping porch, harwood floors; newly decorated and painted; $30.
ECONOMY BLDG. AND LOAN ASSN., Main 2060. 722 Chestnut.

MANOLA, 3727 (Pine Lawn)—6 rooms, bath, modern; cor. block north of Delmar; rural Bridge; rent $45. EVergreen 2713.

RAVENWOOD, 4256—6-room cottage, furnace; $37.50. electrics.

ROSEWOOD, 4705—Small cottage for couple: $15. Block east of Jennings rd. (c)

Richmond Heights

BELLEVUE, 1610—Seven rooms, hot-water heat, hardwood floors, $70. Hiland 9171.

CLAYTONIA TER. 1421—5-room bungalow flat; downstairs. Hiland 9016.

DALE, 7744—7 rooms, modern bungalow; reasonable. GRand 5859W. (c)

DALE, 7755—Nice 4-room cottage; keys in grocery.

HARTMAN, 7434—5 rooms, modern, garage in basement; $50 month. Chestnut 6747.
WM. KEANE JR., 213 Wainwright Bldg.

HAWTHORNE, 1314-28A—6-room, efficiency; all modern; new rent. J. P. Dolan R. Co., Hiland 2610. (c)

HIGHLAND TER., 1340—Residence, 7 rooms, bath, electric, hot-water heat; large grounds and lawn; $70 per month.
SUTTER, 1168 facing Carpenter pl.)—Dandy 4-room frame, bath; only $25.
WOLF-POLLACK, 101 N. 8th. MAin 1858.

WATCHAL, 9229—6 rooms; furnace; garage; St. Louis County.

WHEATON, 2839—Lovely 4-room brick bungalow; all conveniences; $32.50; $100 west on Rock rd. Riverside 778X. (c82)

WINE RD. (9800 west, 3 blocks south of St. Charles Rock rd.)—3 bungalows, 5 and 6 rooms, baths, furnaces, garage in basement; modern; rent $25 and $30; before you put in Al condition. Chestnut 6747. WM. KEANE JR., 213 Walnwright Bldg.

Shrewsbury

LANSDOWNE, 7340 — Modern 5-room bungalow; near churches and schools; excellent transportation; rent $40. (c)

LENNOX, 4033—New 5, 6, 7 room bungalow; bath; garage; $50.

University City

ANNA, 1410—Modern 5-room bungalow, partly furnished if desired; also 7-room residence, 9004 Page; immediate possession. PArkview 0823M.

BUNGALOW—5 rooms, bath, modern; owner leaving city; $40. Parkview 4528

CHAMBERLAIN, 6617—3 rooms, enclosed sun porch; garage; modern; $37.50.

ECONOMY BLDG. AND LOAN ASSN., 722 Chestnut.

MANOLA, 3727 (Pine Lawn)—6 rooms, bath, modern; cor. block north of Delmar; rural Bridge; rent $45. EVergreen 2713.

RAVENWOOD, 4256—6-room cottage, furnace; $37.50. electrics.

ROSEWOOD, 4705—Small cottage for couple: $15. Block east of Jennings rd. (c)

Richmond Heights

BELLEVUE, 1610—Seven rooms, hot-water heat, hardwood floors, $70. Hiland 9171.

CLAYTONIA TER. 1421—5-room bungalow flat; downstairs. Hiland 9016.

DALE, 7744—7 rooms, modern bungalow; reasonable. GRand 5859W. (c)

DALE, 7755—Nice 4-room cottage; keys in grocery.

HARTMAN, 7434—5 rooms, modern, garage in basement; $50 month. Chestnut 6747.
WM. KEANE JR., 213 Wainwright Bldg.

HAWTHORNE, 1314-28A—6-room, efficiency; all modern; new rent. J. P. Dolan R. Co., Hiland 2610. (c)

HIGHLAND TER., 1340—Residence, 7 rooms, bath, electric, hot-water heat; large grounds and lawn; $70 per month.
SUTTER, 1168 facing Carpenter pl.)—Dandy 4-room frame, bath; only $25.
WOLF-POLLACK, 101 N. 8th. MAin 1858.

MORELAND, 1181—LIVING ROOM, DINING ROOM, KITCHEN, BEDROOM, BATH, GARAGE. $45.
PRINCETON, 2180—5 rooms and garage; convenient to cars; $50. Hiland 6874.

WEST PARK, 7201—6-room efficiency heat, Frigidaire; garage and janitor; newly decorated; $65. (c83)

WILLIAMS, 7638—6 rooms; bath; furnace; hardwood floors; garage.

WOODLAND PKWY., 1405—6 rooms, modern; newly decorated. Hiland 1019. (c83)

YALE 1714 (Richmond Heights)—New building; 4 rooms, tile bath, shower

Weinberg & Weinberg Realty Co.
920 CHESTNUT ST. CHESTNUT 6161.

YALE, 7134—4 rooms, including sunroom; City Limits car. MUberry 6346.

Shrewsbury

LANSDOWNE, 7340 — Modern 5-room bungalow; near churches and schools; excellent transportation; rent $40. (c)

LENNOX, 4033—New 5, 6, 7 room bungalow; bath; garage; $50.

University City

ANNA, 1410—Modern 5-room bungalow, partly furnished if desired; also 7-room residence, 9004 Page; immediate possession. PArkview 0823M.

BUNGALOW—5 rooms, bath, modern; owner leaving city; $40. Parkview 4528

CHAMBERLAIN, 6617—3 rooms, enclosed sun porch; garage; modern; $37.50.

BEAUTIFULLY SITUATED

6538 Crest; 6 rooms, modern; with 4 exposures; has large yard with trees and grape vines; garage for same rent to good tenant. HENRICH MANAGEMENT, CHestnut 0900.

DARTMOUTH, 7133A—3 rooms, bath, hot-water heat, refrigeration; garage; $75.
MEYER REALTY CO., PArkview 3391.(c)

GANNON, 7600—For lease, 6 rooms and sunroom, hot-water heat, tile walls in kitchen and bath; garage; $75. Also 60x140; 1 block north of Delmar; open 1 to 5.

HARVARD, 772—Bungalow, 5 rooms, bath, screened porch, hot-water heat; large yard; $75.

KLAGES (University City)—Five-room flat, modern; $55.
KIRKPATRICK MORTGAGE CO., 1120 Locust st. CHestnut 0394. (c2)

MELROSE, 707—10-room residence; large basement; furnace, bath and garage; rent $55. Call 1299 Kingsland Ave.

PENNSYLVANIA, 842—5 rooms and sunparlor, garage, modern. CAbany 6026W.

DEMUN PARK.

6308 S. Rosebury, 6-room efficiency and sun porch; electric refrigeration; garage; rent very reasonable.
WAENSTRAHS REALTY CO., COlfax 8945.

WASHINGTON, 7534-7535—2 new 6-room residence: $110-$115.

ROBERTS, 6914 (University City)—Five large rooms, hardwood floors; big yard and garage; $55; open. CHestnut 1238.
W. B. SHELP & CO., City Club Bldg.

Vinita Park

BUNGALOW—4 rooms, with bath, garage, newly painted and decorated, $35. 8311 Flora av., Vinita Park.

Webster Groves

HANDSOME MODERN WEBSTER HOME APARTMENT CONVENIENCE
Six rooms, breakfast room, sun porch; best district. Inquire of janitor, 222 N. Rockhill, corner N. Gore, Webster Groves. (c99)

BUNGALOW—A 5-room modern bungalow, with transportation; $38. WEbster 2015W.

CALIFORNIA, 439—6-room duplex house; gas, heat, electric refrigerator.

CATALINA, 456—Charming, 5 large rooms, duplex; best location.

CLIFTON, 1403, Grant road, 3 blocks south of Big Bend)—4-room bungalow, tile bath, furnace, hardwood floors.
MOUNT CENTER CO., AGENT.
Union and St. Louis. EVergreen 1900

FURNISHED APARTMENTS

Several efficiency apartments; heat, light, gas and water furnished, $30 to $65; janitor service.
FIRST NATIONAL REALTY, WEb. 2802.

FURNISHED RESIDENCE

Very desirable location, 7 rooms, sleeping porch, 2 baths, garage; unexpired lease; option for 6 months.
FIRST NATIONAL REALTY WEb. 2802.

GREELEY, 1035—5 rooms and bath, modern; garage; $45. Key at 304 Crosby, Webster Groves. (c)

HOUSE—Available Oct. 1; delightful modern 6-room house with apartment conveniences; Bristol district; craftex walls, electric refrigerator; heat furnished. Inquire of janitor, 226 N. Rock Hill rd., corner N. Gore av., Webster Groves.

HOUSE—Duplex, 4 rooms and bath, modern; garage; $45. Key at 304 Crosby, Webster Groves. (c)

HOUSE—Available Oct. 1; delightful modern 6-room house with apartment conveniences; Bristol district; craftex walls, electric refrigerator; heat furnished. Inquire of janitor, 226 N. Rock Hill rd., corner N. Gore av., Webster Groves.

HOUSE—Duplex, 4 rooms and bath, modern; garage; $45. Key at 304 Crosby, Webster Groves. (c)

MARYLAND, 6344—10 rooms, furnace, bath, electric, garage; new rent.
AUG. H. GERLING R. CO., 722 Chestnut.

OLIVE, 3949—13 rooms, bath, electric; extra lot; furnace; $95.
SPLENDID ROOMING HOUSE.
MORRIS AACH R. CO., INC., 826 Chestnut

OLIVE 4158—7 rooms, 2 baths, gas, electric, furnace; suitable for 1 or 2 families. P. Miller, 1339 Bayard. (c)

OLIVE, 4296—9 rooms, modern; rent reduced to $80. JOHN J. REARDON, INC., 111 N. 10th.
4097 REALTY CO., INC.
Chestnut 2578. 113 N. 10th st.

4906 PAGE—8 ROOMS, $50
Nice house; paved; good furnace; fine condition; look through; open.

PAGE, 4963—9 rooms, steam furnace; garage; $55. FOrest 1761R. (c99)

PAGE, 4129—8 rooms; residence; modern; double garage; only $65.

PERSHING, 4421—7 rooms, rent $60. E. L. BAKEWELL, Chestnut 5555.

PURCELL, 1240—
4-room cottage.

RAYMOND, 5217—12 large beautiful rooms rooms, modern; 2 baths; garage.

RESIDENCE—Modern, 7 rooms, $500 west; Al condition; $38. Hiland 8642.

RIDGE, 5048—Cottage, 6 rooms, newly decorated; reasonable.

SOUTHWEST, 6568—Cottage, 4 large rooms, bath, electric; garage; large, shady yard; reference required; $30.

SPRING, 723 N.—6 rooms, bath, furnace. O'REILLY MORTGAGE CO., MAin 2457.

SPRINGDALE, 5122 — New 4-room cottage, bath, furnace, garage in basement; 2 blocks from school; $28. Wabash 25.

STANFORD, 7574 — 7 rooms, bath, hot-water heat, hardwood floors; garage; open any day by appointment.
CARTER REALTY CO.,
EVergreen 1123-34. 7301 Natural Bridge. (c80)

TEMPLE, 1370—9 rooms, bath, water on each floor, 2-car garage; $75. Owner, 722 Chestnut st!

VERNON, 5714—Also 510 N. Whittier, just off Olive; decorated; good rooming house location; $70-$75. CEntral 6000. (c83)

VERNON, 5821 — 8-room residence; all modern; only $30. Chestnut 7125 (c83)

WASHINGTON, 4028—14 rooms, 2 baths, hot-water heat, shades and screens; attractive; open. W. F. PECK R. E. CO., Walnwright Bldg.

WASHINGTON, 3923—6 rooms, gas, electric; furnace; rent $40 per month.
FRANCISCUS REALTY CO.,
804 Chestnut st. MAin 4407.

WASHINGTON, 3937—Good house, 10 rooms, furnace, bath, rent reduced.
HIFFERNAN & CO., 3rd floor, Chestnut.

WASHINGTON, 3418—Ideal for rooming house; will redecorate; consists of 10 rooms, bath, steam heat; rent reduced. (c)

WASHINGTON, 4442—9 rooms, garage; good condition; $75.

WASHINGTON, 4314—Residence, 11 rooms and 2-car garage. Lindell 4363.

WASHINGTON, 4403—12 rooms, 2 baths. SPEED REALTY CO., 3740 LINDELL.

WEST CABANNE TER. 6060—Hollander type (Catalpa); attractive 4-room (first) bath, electric. (c76)

WESTMINSTER, 6132—7 rooms, with water heat, garage; rent $100.
4746 PERSHING—10 rooms, 2 baths, hot-water heat; 2-car garage attached to house. Admission by card.
W. F. GUCKERMAN R. E. CO.,
CHestnut 8041. 721 Chestnut.

WEST PINE—10 ROOMS

4239. Large lawn; suitable for rooming.
MAGUIRE'S REAL ESTATE AGENCY,
120 N. 10th.

WEST PINE, 3744—11 rooms, 2 baths, $67.50.
SPEED REALTY CO., 3740 LINDELL.

FURNISHED HOUSES FOR RENT

Northwest

ARNOLD, 4542—Will share 4-room cottage; adults only; also 2 basement rooms, with private bath; $6 per week; ice furnished free.

BEACON, 5418—2-room furnished cottage, $4 week. (c)

FURNISHED BUNGALOW—4 rooms, bath and garage; modern; Edna and Big Bend rd. Evergreen 4163. (c)

South

BOTANICAL, 4001—6-room house, furnished; immediate possession; reference. Grand 4397J. (c)

RESIDENCE—Furnished, or unfurnished, 6 rooms and sun parlor; garage, near school; all conveniences; reasonable. Box G-362, Post-Dispatch.

Southwest

NOTTINGHAM, 4940—5 rooms, bath, furnished bungalow. Kirkwood 2056M. (c83)

West

CLARA, 1818—9-room brick house, hot-water heat, hardwood floors; near Princess. MAin 3179 7 a. m. to 10 a. m., or after 4 p. m. (c)

HAMILTON, 1389—7 rooms, steam heat, hardwood floors; electric refrigerator; piano. Call CAbany 4396W (c99)

LENOX PLACE
Private home, 11 rooms, 3 baths; 2-car garage; completely furnished; possession immediately.
BOYLE REALTY CO., Main 4168

LEWIS PL., 32—6-room residence, furnished or unfurnished; garage; reasonable.

3030-8 WATKINS DRIVE (DAVIS PL.)
This thoroughly modern (Maplewood) furnished 7-room home, with 2 baths and 2-car garage; can be rented unfurnished.
EDWARD H. RAKEWELL, CHestnut 5555.

WEST CABANNE PL., 6055—Practically new 6 rooms, large sun porch, breakfast room; would rent unfurnished; reason leaving city. PArkview 3051. (c81)

WESTMINSTER, 4732—9-room residence; nicely furnished; rent for winter or longer period; garage. DElmar 5912. (c6)

WHITTIER, 1219 (at Page)—2 connecting rooms, 2d floor front; range, sink heat; newly decorated; half week free. (c7)

SUBURBAN PROP. FOR RENT

HANLEY RD., 2725—3 rooms, bath, modern; near St. Charles rd. Open, 1 JEFferson 0226. (c99)

HORN, 608—5 rooms, modern, furnace and garage; rent $55. BARTH BLDG. & R. E. CO.

HOUSE—6 rooms; Gravois and New Hampshire Affton. Mrs. N. Deiss.

JOSEPH, 6547—Cottage, 3 rooms, gas, electric; large lot; $500 west of 2 blocks south of Page; rent $30. Call Cab. 0709J (c7)

LARK, 9011—4 rooms, bath; 2-car garage; $35. Riverside 2702.

LOUGHBOROUGH, 5345—3 rooms, duplex bungalow, modern, garage. 1½ blocks west of Gravois on Hedge road. $42.50. (c)

MICHAEL, 1331 (7200 Page)—5 rooms; garage; water and electric. KICHENSIDE, 104 S. 7th. Garfield 2642.

OAKLAND, 7469 (St. Louis County)—3-room bungalow, bath, kitchenette, sunroom, furnace; $40.

PAGE, 7210—4-room frame; modern; good condition; cheap rent at $27.50.

WELLSTON TRUST R. E. CO. MU. 1000

RESIDENCES—2 new beautiful residences, 7 and 8 rooms; Price and Bonhomme rds. Very reasonable, or will sell cheap.
ALFRED BAKER REALTY CO. (c83)

RESIDENCE—Brick, 6 rooms, modern; real home; adults. FOrest 1386J.

ST. LOUIS, 6008—5 rooms, hardwood floors, tile bath, furnace; $35.
EDWARD GLIK, REALTOR
3925 EASTON. MULBERRY 1886.

ST. LOUIS, 1148 facing Carpenter pl.)—Dandy 4-room frame, bath; only $25.
WOLF-POLLACK, 101 N. 8th. MAin 1858.

WATCHAL, 9229—6 rooms; furnace; garage; St. Louis County.

WHEATON, 2839—Lovely 4-room brick bungalow; all conveniences; $32.50; $100 west on Rock rd. Riverside 778X. (c82)

WINE RD. (9800 west, 3 blocks south of St. Charles Rock rd.)—3 bungalows, 5 and 6 rooms, baths, furnaces, garage in basement; modern; rent $25 and $30; before you put in Al condition. Chestnut 6747. WM. KEANE JR., 213 Walnwright Bldg.

Brentwood

ANNA LEE, 1627—6 rooms, furnace heat; large lot; 1 block from school. (c)

BUNGALOW—4 rooms, modern brick. Murphy in-a-door bed; 5-car garage, near schools, churches. 8787 Brentwood place.

Carsonville

JANE, 8357—4 rooms, block to car line; $30. WEbster 4021.

CARSON RD., 4004—Cottage, 4 rooms, modern; rent $25, or sell $50 down. Elkins, 2201 N. Broadway. (c)

Clayton

FORSYTHE, 7514A—3 rooms, modern, garage. PRospect 2020. (c82)

Ferguson

FREE RENT in 4-room house in Ferguson in exchange for work to be done on place. Box G-354, Post-Dispatch.

HOUSE—6-room frame; large lot, garage; modern conveniences. Call ATwater 478. (c80)

RESIDENCE—7-room modern frame; large yard, shrubbery and trees; close to school and stores; $50 per month. ATwater 3333R. Oscar O. Ardt, Florissant, Mo.

Florissant

FLORISSANT RD., 318—5 rooms, modern, garage, open; $45.
J. COGANNON, Realtor, Wainwright Bldg.

Glendale

BROWNELL, 937—4 rooms; bungalow; bath, furnace, hardwood floors; $55. (c)

Jennings

McLARAN, 2032—5-room bungalow; garage; schools and churches; $35. (c)

SWITZER, 1915—6 rooms, bath, hot-water heat.

Kirkwood

ADAMS, 804 E.—8 rooms and bath, garages; Kirkwood. Call Kirkwood 875; convenient to school, trains or cars.

APARTMENT, 5 rooms, steam-heated efficiency; 110 N. Clay ave.

BIG BEND, 721—5 rooms, modern, only $40.

COUNTRY HOME—New six room house, with bathroom, cellar, furnace, electric garage, chicken house, about eight acres; cherries, 300 fruit trees; will lease for 2 years, $50 month; one mile west Gerer road on Dougherty Ferry road, H. Pateau, R. D. 13, Box 701, Kirkwood, Mo. (c)

DICKSON, 512—10 rooms, 2 baths, hot-water heat, 2-car garage, large lot, furnished or unfurnished. (c)

HOMES—Two very comfortable homes; 108 N. Taylor, 7 rooms at $60, and 835 N. Kirkwood road, 8 rooms at $80. Call W. 0155. (c)

See Eggers of Clayton

HOUSE—Modern 5 rooms; garage; newly decorated; near schools and churches. Owner, 135 East Adams, Kirkwood. (c)

HOUSES, flats, apartments, $30-$125.
HENLEY CO., REALTORS, KIRS. 38.

MIRIAM, 430—5 rooms; modern; garage; lot 100x150.
KIRKWOOD TRUST CO., REALTORS.

MONROE PL., 424—5-room bungalow; all conveniences; 1034J. Clarence Rd. (c)

WEST WOODBINE, 319—5-room modern house; reasonable; car line, schools close.

Maplewood

BELLEVUE, 2309A—4 and sun room, $40; open today; garage. LAc. 8975.

BREDELL, 3507 (7600 west)—Brick, 4 nice rooms, bath, furnace, garage, hardwood floors; near schools.

COMMONWEALTH, 3531—4 rooms, bath, furnace; low rent; worth seeing. (c88)

GREEARD, 2540—3-room cottage, bath, furnace, large lot. Lin. 1374.

LACLEDE RD., 2140—4 rooms, bath; garage; laundry.

LAMMEYER, 7415—Flat; 3 rooms, bath, furnace; hardwood floors.

MARIETTA, 7344—4 rooms, bath, modern. Call between 10 and 5 p. m. Sunday.

OXFORD, 3607—3-room cottage; bath, gas, electric; $25.

ROOMS—3 unfurnished, second floor large porch, hot-water heat; Maplewood; convenient transportation. Main 6230.

ROSELAND TERRACE, 2408—3-4 rooms, efficiency; modern. PRospect 1440. (c83)

WALTER, 3257 — Maplewood cottage; modern; 4 rooms; reception hall; garage; adults only. (c)

WEAVER, 7838—6-room bungalow, bath, furnace, garage.

WILLIAMS, 7014—4 rooms, bath, furnace, garage; reasonable. Hiland 3122. (c)

ZEPHYR PL., 7305—Flat, 4 rooms, and bath; very desirable; modern; opposite Maplewood high school.
HOME REALTY & BUILDING CO.,
1120 Locust st. CHestnut 6834 (c2)

Normandy

NATURAL BRIDGE, 6908—5-room modern bungalow; reasonable rent to responsible party. (c99)

RESIDENCE—5 rooms and 2 finished basement rooms, modern, double garage, on highway, 15 minutes to Wellston, or Northwest Industrial district. Half acre ground, rent $40. Apply Harry's Service Station, 7604 Florissant road. (c99)

WACO, 3810—Bungalow; take Ferguson bus to Waco or ferguson car to Marietta; 1 block north and 1 block west. FE. 7061. (c99)

Overland

ARGYLE, 9200—Modern residence, orchard, chicken

TO LET—BUSINESS PURPOSES

Southwest

KINGSHIGHWAY, 4253 S.—Fine location for any business; reasonable; heated; furnished. DOERFLINGER-VIETOR 2222

KINGSHIGHWAY, 3707 S.—Large store; suitable for any business.

STORE, $20 REN

Next to corner of Macklind and Meramec; cheapest rent in town; see store on corner for keys.

SOUTHWEST, 5912—Business building; suitable for electrician, plumber, painter, etc.; 6 rooms, bath, furnace; with finished large basement room with separate front entrance.

SOUTHWEST, 6012—Corner of McPherson and Clarke; large store, ideal location for any business.

ANDERSON-STOCKE-BUERMANN

West

346 N. BOYLE

Modern offices, doctors and dentists.

DANCE HALL—Small, heart of University City. Cabany 8038.

DR. BALTIMORE, 333—Splendid location for jeweler or milliner; low rent. V. VIAVANO. Central 8069. (6)

NEW BUILDING

5223 Delmar. 17,000 sq. ft., suitable for any commercial business; all or divided, and will remodel to suit tenant; on premises, or call Forest 2192.

6646 DELMAR

Fine new store on Delmar White to Jefferson. JAMES J. MAYHEW. (c)

5884 DELMAR

Fine large store, suitable for any business.

BANKERS' REALTY CO. CAbany 8038.

DELMAR, 5245 (at Union)—Desirable store at reasonable price; heat, hot water.

DELMAR, 5655—Store, modern; good location. Owner there.

EASTON, 3706—Store, 20x30, and rooms.

EASTON, 3837—Fine store and three rooms; will put in perfect condition; low rent.

EASTON, 4557—Real auto salesroom, rent $100. Owner, 4557A Easton.

GARAGE, 20x40. Rear 5922 Enright; suitable for repair shop or carpenter; half block Delmar. Sale or lease.

FRANCIS-PERRY-RUTH, 110 N. 7TH

FINNEY, 4268W—Large store; good business location; traffic center; reasonable.

GRAND, 1317—Good-sized store; location JOHN S. REARDON, INC., 111 N. 7th.

GROCERY AND MEAT MARKET—Doing nice business, living rooms in rear. Hiland 0178.

MUSIC—DANCING STUDIOS
Northwest corner Berean and Enright
JONES BROS. R. E. Chestnut 8037.

KINGSHIGHWAY, 1258 N.—Large, store; unfurnished low rent. MATHEWS REAL ESTATE CO., 615 Chestnut, 2d floor.

LACLEDE, 3702—Store, 3 rooms or apartments; cheap. Laclede 8754.

Lindell Boul. Stand-Out Corner

3450-56 Lindell, corner Theresa: Fine Tire Co. former tenant; will remove fixtures and remodel for long lease; no space on south side Lindell east of Skinker road. GRAND, 1317.

MANCHESTER, 4510—Desirable store room; reasonable; repairs and alterations. E. L. BAKEWELL. CHestnut 3500.

RETAIL LOCATION

CONNECTED WITH HOTEL AND RESTAURANT.

4614 Olive st.; new store; heat furnished, $50 per month.

JONES BROS. R. E. CHestnut 8037

OLIVE, 4410—Nice store; suitable for any business; attractive rent to responsible party. MATTHEWS REAL ESTATE CO., 615 Chestnut, 2d floor.

OLIVE, 4125—For lease, 50x155; store heated; good for furniture store or automobile sales; rent very reasonable. Call any 2772J3.

OLIVE, 4337—Steam-heated store and ing room; any business; only $45; family apartment above.

OLIVE, 4432—60x150; 2-story with vator, rebuilt, like new; low rent. 34 Larson. 6956.

OLIVE, 2814—Garage, show room, cars; telephone and light; $45.

OLIVE, 3727—Large, heat furnished, $73. J. HALBERT R. CO., 2147 Washington.

10 OFFICE ROOMS

$15 to $35; heat and light furnished. 3509 Page. Call FOrest 2327 Bacon.

DOCTOR OR DENTIST.

4730 Page, over drug store, 5 rooms, $75; water, heat furnished. DROZDA REALTY CO., 4006 Chouteau.

PAGE, 4665—Large store, bath and toilet; will put in 41 condition.

Jos. L. KORNER R. CO., 814 Chestnut.

REPAIR SHOP—Vandeventer near Olive; low rent; also portable lunch stand at Lindell 9338.

RETAILERS

SEE 6347 N. ROSEBURY DRIVE.

SARAH, 1036 N.—Few doors south of Finney; large store; rent reduced.

Jos. L. KORNER R. CO., 814 Chestnut.

SKINKER RD. AT DELMAR—Attractive location for millinery, novelty, shoe or dry goods store.

STOREROOM N. CO., 514 Wainwright Bldg.

STORE ROOM—Hodiamont and Minerva, northeast corner; suitable for any business also 5-room apartment. Floor plan.

TOMROY INV. CO., 6321 Easton.

STORE ROOM—For rent, 18x45; steam heat, hot water. MUL 4535.

ONE STORE LEFT UNION & DELMAR

5262 DELMAR

Entire building remodeled; 4 others occupied by drug store, restaurant, gift shop, florist shop, 5 and 10c store; rent reasonable; suitable for ready wear, beauty parlor, hardware store or any other business; will buy to investor; will decorate to suit. See manager on premises or call

Jos. F. Dickmann, 623 Chestnut. MAin 4182

VANDEVENTER, 700 N. (corner Delmar)—Wonderful drug store location; reasonable.

FARISH-KNAPP,
713 CHESTNUT. MAIN 2686

VANDEVENTER, 1922-1932 N.—To rent; fine stores; will put in best order; suitable for any small business. MATTHEWS REAL ESTATE CO., 615 Chestnut, 2d floor.

VANDEVENTER, 1131-33 N.—Store; retail location; rent reasonable.
GERALDIN BROS. R. E. CO., 813 Chestnut.

VANDEVENTER, 510 N.—Fine modern store, 1500 square feet, only $90.

WEST FLORISSANT, 4035—Corner Allen; 2 stores with 5 rooms above; modern; ready business location. Mr. May.

WM. M. SCOTT REALTY CO.,
4106 Natural Bridge. Colfax 1900

Suburban

CORNER STORE—HOT SPOT.

Southeast corner Bur Blvd and Old Orchard 22x50; drugs, dry goods, notions, shoes. JONES BROS. R. E. Chestnut 8037.

BASEMENT — Well lighted, ventilated; best business district; reasonable rent. Phone WEbster 3023.

GREENWOOD, 3348 (Maplewood)—Store; good location for bakery or restaurant.

MANCHESTER, 7217—Large corner store; good location; rent reduced.

Jos. L. KORNER R. CO., 814 Chestnut.

STORE—Kirkwood; excellent location; barber, beauty parlor, tailor, grocery, meat market. Apply 110 N. Clay.

Office Space

DESK SPACE or private office, nicely furnished, including phone, stenographic services. 504 Louderman Bldg.

DESK in fully equipped private office; brilliant handling of small and large proposition in 1805 Olive Bldg. (c6)

DESK ROOM—Mail and telephone service for traveling man. Room 313. 7 Olive.

DESK SPACE—Private office or mail address; secretary service. 1527 Arcade Bldg.

DESK ROOM—Only $16; furnished desk, phone, towels. 502 Ambassador Bldg.

DESK ROOM—Or office and phone; 414 Wainwright Bldg.

DESK ROOM—Desk, phone; broker, agent, etc., $15. 313 Title Guar. Bldg.

DESK, mail, phone and secretarial service. 1910 Continental Life Bldg.

DESK SPACE—Or store room; office if tenant; reasonable. 4246 Olive. (c6)

DESK SPACE—Stenographic and telephone service; $25. 1726 Chemical Bldg.

MAIL address and phone service for out-of-town concerns. 504 Louderman Bldg.

OFFICE—Furnished or unfurnished; downtown $15; free light and phone if desired. Room 705, 3609 Washington. (c6)

OFFICES—Light manufacturing floor, 1800 feet; good location; $30. 4257 Olive.

PINE, 804—Space $15; private office $20; girl attendant. Mr. Parrish.

Rent Collections

EFFICIENT SERVICE. STATEMENTS AND CHECKS RENDERED PROMPTLY EACH MONTH. GIVE US A TRIAL.
JOST REALTY CO., INC.
CHESTNUT 2575. 113 N. 10TH.

TRADE

WE TRADE OTHER PROPERTY. WHY NOT YOURS?

OPEN ALL DAY SUNDAY

Nahn-Heberer Realty Co.

Riverside 4762

4846 Milentz.

A Splendid Apartment

IN EXCHANGE FOR OTHER PROPERTY

4533 Forest Park: 12 families each of 4-room efficiency; electric refrigeration; all in good condition; rent $8520.

ANDERSON-STOCKE-BUERMANN,
2612 Gravois. Branch Office, Main 4596.

5 BEAUTIFUL MOORLAND HOMES
AUDUBON & YORK. 5 and 9 room homes of exceptional beauty and design; now under construction in the heart of West St. Louis' preferred section. See them without fail today. Priced at the new low level.

C. G. JOPLIN REALTY CO.

PARKVIEW 1760 6635 DELMAR

SEE us to trade your single and double flats for business property. We have several business property to trade for 3-family apartments and flats.

Weinberg & Weinberg Realty Co.
820 CHESTNUT. CHESTNUT 6101.

CLEAR STORE AND FLAT

Prosperous business corner. South St. Louis; will exchange for apartments, flats of other income property.
WENZLICK, Chestnut 6900.

GOOD EXCHANGEABLE PROPERTY.

4457 Lewis pl., modern 6-room bungalow, $3000 equity; for tenement of same value.

3214 Forsythe, modern 6-6 single flat; good location; $8000 equity; for vacant or good income of same value.

Corner Easton and Whittier, stores, flats, income $345; equity $12,000; for anything of same value.

ALBERT G. BLANKE R. E. CO.
211 Chestnut. **MAin 3046-47.**

CLEAR VACANT.

Late well located and priced right, exchange for apartments, stores or flats.
WENZLICK, Chestnut 6900.

OPEN FOR INSPECTION.

5848 St. Missouri, dandy double 3-3, bath. Wants something smaller; what have you?

H. A. O'ROURKE, INC.,
Electric 4310-11-12. 5471 Gravois.

OPEN FOR INSPECTION 2 TO 5.

4227 Clara pl., just off Arsenal; 5-room modern bungalow, tile bath, furnace and garage; 1 block east of Kingshighway. Owner, 4227 Clara pl., MAin 7257. Schultz.

WM. M. SCOTT REALTY CO.,
Colfax 1900. **4106 Natural Bridge.**

DELMAR LOOP BUSINESS PROPERTY TO TRADE FOR

Flats or apartments: northwest **corner Hebert and Enright; good leases; first deed** of trust only.
JONES BROS. R. E. CO., CHestnut 8037

DANDY SINGLE—WANTS BUNGALOW

Will pay cash for right, about 5 years old. Owner will exchange for good new bungalow.

DIMMITT-RICKHOFF-BAYER,
9th and Chestnut. Garfield 4710.

OPEN FOR INSPECTION.

4222 Clara, single; 2-car garage; trade for small bungalow or cottage
H. A. O'ROURKE, INC.,
Electric 4310-11-12. 5471 Gravois.

EXTRA LARGE DUPLEX.

6 rooms and bath; rented for over $200 month; will trade for income property or 2-family flat. Call FOrest 2192.

FIRST NATIONAL REALTY, WEb. 2802.

A BRICK store; choice location on La-clede; will trade for income to $15,000. 5630 Julian av.

ACREAGE Wtd.—Have a nice bungalow and single flat; located near North Kingshighway; will trade for acreage on road to St. Louis, to be developed. Box C-344, P.-D.

ACREAGE Wtd.—Exchange 6-family apartment, 4 and 5 rooms; will consider part acreage as part payment. 337 Clay avenue, Webster Groves, Mo. (c8)

5½ ACRES—Improved farm, ideal for commuting; 6 rooms; near pave; 2 miles Webster Groves; $6500; trade for 2-family flat. Gilbeck, 5639 Julian.

5½ ACRES, 5-room modern brick home, 3 miles from city. What have you? $5000; Riverside 4300.

ACREAGE—Or unimproved highway property; want home or lots for $2500 equity. 5630 Julian, St. Louis. (c9)

APARTMENT and business corner, income $3600; trade for 5½ acre (20); for Webster Groves. See Mr. Seaman, 712 Chestnut.

APARTMENTS and stores; Lindell near Sarah; will take clear farm or $45,000; one of the best locations in St. Louis. 5630 Julian av.

APARTMENTS—Wtd. 2 single, residence; subject to first deed. Jefferson 0064.

APARTMENT Wtd.—4 or 6 family; for 22-acre tract with 5-room house. Post-Dis. 5532-34 ASHLAND—4-family flat, practically new, separate entrances, 4-car brick garage; owner will trade subject to 1st, for residence, single flat, cottage or vacant. Glick Realtors, 822 Chestnut. MAin 4182.

ASHLAND, 4156-58—Almost new 4-family 3-3; want bungalow or single flat.
FOSKIN-GABBERT-SLATTERY, Lin. 3067.

BAKERY Wtd.—Business and building, for flat, FRANCIS, Riverside 4300.

BUNGALOW—WANTS FLAT.

Have a new 4-room matt brick bungalow; $6750. Trade for single flat. 4 Olive.
DIMMITT-RICKHOFF-BAYER,
9th and Chestnut. Garfield 4710.

BUNGALOW WANTED—SOUTH.

For 10-family 3-room flat, with separate entrances; inside; basement; basement floor. Lock at 3618-36 Park.

BUNGALOW—Open Sunday, 2 to 5 p. m., in St. Louis County; a fine chance for you to exchange your old property or lot in St. Louis for this beautiful, brand-new 6-room matt brick bungalow; hot-water heat, tile floors, tile bath; garage. Take 1034 Big Bend car to 2nd west of Berry or call Hiland 6066.

BUNGALOW, Watson and Arsenal.

BUNGALOW Wtd.—5-6 rooms, modern; for modern 5 and 6 room stucco, tile bath, furnace, garage; located 4119 Shenandoah ave.; suitable for doctor, dentist, etc. Mr. Schultz.

WM. M. SCOTT REALTY CO.,
Colfax 1900. **4106 NATURAL BRIDGE.**

BUNGALOW, SOUTHWEST; WILL TRADE owner anxious to sell; will accept small equity; want to trade for 5-room flat.

MANCHESTER, 7217—Large corner store; good location; rent reduced.

Jos. L. KORNER R. CO., 814 Chestnut.

STORE—Kirkwood; excellent location; barber, beauty parlor, tailor, grocery, meat market. Apply 110 N. Clay.

BUNGALOW WANTED—SOUTH.

For 10-family 3-room flat, with separate entrances; inside; basement; basement floor. Lock at 3618-36 Park.

BUNGALOW—Open Sunday, 2 to 5 p. m., in St. Louis County; a fine chance for you to exchange your old property or lot in St. Louis for this beautiful, brand-new 6-room matt brick bungalow; hot-water heat, tile floors, tile bath; garage. Take 1034 Big Bend car to 2nd west of Berry or call Hiland 6066.

BUNGALOW, Watson and Arsenal.

BUNGALOW Wtd.—5-6 rooms, modern; for modern 5 and 6 room stucco, tile bath, furnace, garage; located 4119 Shenandoah ave.; suitable for doctor, dentist, etc. Mr. Schultz.

WM. M. SCOTT REALTY CO.,
Colfax 1900. **4106 NATURAL BRIDGE.**

BUNGALOW, SOUTHWEST; WILL TRADE owner anxious to sell; will accept small equity; want to trade for 5-room flat.

WM. M. SCOTT REALTY CO.,
Colfax 1900. **4106 Natural Bridge.**

DELMAR LOOP BUSINESS PROPERTY TO TRADE FOR

Flats or apartments: northwest **corner Hebert and Enright; good leases; first deed** of trust only.
JONES BROS. R. E. CO., CHestnut 8037

DANDY SINGLE—WANTS BUNGALOW

Will pay cash for right, about 5 years old. Owner will exchange for good new bungalow.

DIMMITT-RICKHOFF-BAYER,
9th and Chestnut. Garfield 4710.

BUNGALOW Wtd.—5 rooms, in Normandy school district; for my **choice county** vacant.
Stock & Son Realty Co.,
4226 Natural Bridge. EVergreen 4090.

BUNGALOW—1026 **Louisville; 6 rooms,** breakfast room, hot-water heat; **strictly** modern; 1st deed of trust **$6000, 3 years;** owner will trade for 4-family flat.
Glick Realtors, 822 Chestnut. MAin 4182

BUNGALOW Wtd.—Small, for modern 4-room cottage; 2-car garage; 4945 Ashland. Lowell 9338.

RETAILERS

SEE 6347 N. ROSEBURY DRIVE.

SARAH, 1036 N.—Few doors south of Finney; large store; rent reduced.

Jos. L. KORNER R. CO., 814 Chestnut.

SKINKER RD. AT DELMAR—Attractive location for millinery, novelty, shoe or dry goods store.

STOREROOM N. CO., 514 Wainwright Bldg.

STORE ROOM—Hodiamont and Minerva, northeast corner; suitable for any business also 5-room apartment. Floor plan.

TOMROY INV. CO., 6321 Easton.

STORE ROOM—For rent, 18x45; steam heat, hot water. MUL 4535.

ONE STORE LEFT UNION & DELMAR

5262 DELMAR

Entire building remodeled; 4 others occupied by drug store, restaurant, gift shop, florist shop, 5 and 10c store; rent reasonable; suitable for ready wear, beauty parlor, hardware store or any other business; will buy to investor; will decorate to suit. See manager on premises or call

Jos. F. Dickmann, 623 Chestnut. MAin 4182

VANDEVENTER, 700 N. (corner Delmar)—Wonderful drug store location; reasonable.

FARISH-KNAPP,
713 CHESTNUT. MAIN 2686

VANDEVENTER, 1922-1932 N.—To rent; fine stores; will put in best order; suitable for any small business. MATTHEWS REAL ESTATE CO., 615 Chestnut, 2d floor.

VANDEVENTER, 1131-33 N.—Store; retail location; rent reasonable.
GERALDIN BROS. R. E. CO., 813 Chestnut.

VANDEVENTER, 510 N.—Fine modern store, 1500 square feet, only $90.

WEST FLORISSANT, 4035—Corner Allen; 2 stores with 5 rooms above; modern; ready business location. Mr. May.

WM. M. SCOTT REALTY CO.,
4106 Natural Bridge. Colfax 1900

Suburban

CORNER STORE—HOT SPOT.

Southeast corner Bur Blvd and Old Orchard 22x50; drugs, dry goods, notions, shoes. JONES BROS. R. E. Chestnut 8037.

BASEMENT — Well lighted, ventilated; best business district; reasonable rent. Phone WEbster 3023.

GREENWOOD, 3348 (Maplewood)—Store; good location for bakery or restaurant.

MANCHESTER, 7217—Large corner store; good location; rent reduced.

Jos. L. KORNER R. CO., 814 Chestnut.

STORE—Kirkwood; excellent location; barber, beauty parlor, tailor, grocery, meat market. Apply 110 N. Clay.

Office Space

DESK SPACE or private office, nicely furnished, including phone, stenographic services. 504 Louderman Bldg.

DESK in fully equipped private office; brilliant handling of small and large proposition in 1805 Olive Bldg. (c6)

DESK ROOM—Mail and telephone service for traveling man. Room 313. 7 Olive.

DESK SPACE—Private office or mail address; secretary service. 1527 Arcade Bldg.

DESK ROOM—Only $16; furnished desk, phone, towels. 502 Ambassador Bldg.

DESK ROOM—Or office and phone; 414 Wainwright Bldg.

DESK ROOM—Desk, phone; broker, agent, etc., $15. 313 Title Guar. Bldg.

DESK, mail, phone and secretarial service. 1910 Continental Life Bldg.

DESK SPACE—Or store room; office if tenant; reasonable. 4246 Olive. (c6)

DESK SPACE—Stenographic and telephone service; $25. 1726 Chemical Bldg.

MAIL address and phone service for out-of-town concerns. 504 Louderman Bldg.

OFFICE—Furnished or unfurnished; downtown $15; free light and phone if desired. Room 705, 3609 Washington. (c6)

OFFICES—Light manufacturing floor, 1800 feet; good location; $30. 4257 Olive.

PINE, 804—Space $15; private office $20; girl attendant. Mr. Parrish.

Trade—Trade

OUR EXCEPTIONAL FINANCING FACILITIES, COMBINED WITH OUR LARGE LIST, EXPERIENCE AND REPUTATION, GIVE US A TRIAL.

RENGEL WEBER REALTORS
3539 S. GRAND. LACLEDE 9543.

BUNGALOW Wtd.—5 or 6 rooms, brick or stucco, west of Skinker, south of Page, in exchange for 4-5 single, 50xix Excel Laclede 6573. (c)

BUNGALOW OR RESIDENCE Wtd.—Have very well built new double flat, Richmond Heights, to trade. **GLICK, Realtors, 822 Chestnut. MAin 4182**

BUNGALOW Wtd.—Exchange single flat, 5 rooms and sunroom; modern; in Richmond Heights; for 5-room bungalow. O. J. McCAWLEY R. CO., MAin 2813.

BUNGALOW Wtd.—Exchange 5-room bungalow, near building lot on concrete street, Lake Worth, Fla., assessed $2500, for bungalow with one loan. Box G-104, Post-Dispatch.

BUNGALOW—Modern, 4-room brick, and garage, in Pine Lawn, for 4 or 5 room bungalow or single flat in Northwest St. Louis; near Kelisch. Call FOrest 2192 Monday. (c)

BUNGALOW Wtd.—Exchange 5 and sunroom bungalow on North Side, for 5-room bungalow or 4-5 room flat on South Side. Riverside 4330.

BUNGALOW—Exchange; 5 rooms; modern; in Kirkwood; $55 cash; 6 rooms; west; want single flat, city; make quick deal. J. W. BURIAN, 4016 CHOUTEAU.

BUNGALOW Wtd.—5 rooms, modern; northwest; for store and flat with 135 feet on Kingshighway W.

STRODTMAN & STRODTMAN, TY. 0696.

BUNGALOW OR FLAT Wtd.—For Cherokee dry goods store and flat. LAclede 9543. (c)

BUNGALOW Wtd.—Flat, single 5-5, modern, southwest; want 5-room bungalow; southwest. Riverside 8414J.

BUNGALOW Wtd.—Flat, single 4-3, 33xx Page; want bungalow or frame in county for $1500 equity. Box G-155, P.-D. (c)

BUNGALOW Wtd.—Single flat in South St. Louis to trade for 4-room bungalow in North St. Louis. Box C-90, P.-D.

BUNGALOW Wtd.—$5000; have desirable corner lot, clear, balance cash. Box G-154, Post-Dispatch.

BUNGALOW Wtd.—Trade, 4504 Minnesota, 4-5, baths, hot-water heat, good condition, for bungalow, south, Owner.

BUNGALOW Wtd.—Either 4 or 5 rooms, in exchange for single flat; must be in good condition. Box G-329, Post-Dispatch.

BUNGALOW Wtd.—5432 Lisette; beautiful modern single 5 rooms, sunroom, garage. HUdson 0207.

BUNGALOW—1026 Louisville; 6 rooms, want single flat.
GLICK, Realtors, 822 Chestnut. MAin 4182

BUNGALOW Wtd.—Grand, near Gravois, income property; want bungalow, southwest. 5232A Loughborough.

BUNGALOW Wtd.—South Side or Webster, for single flat near South Grand. Box A-408, Post-Dispatch.

BUNGALOW Wtd.—South, under $8500; trade dandy 5-6, modern (corner); opposite Christy Park. Box K-328, P.-D.

BUNGALOW Wtd.—Southampton, for single 5-5, south, modern. Box C-120, P.-D.

BUNGALOW Wtd.—3280 Watson; new single 4-5 room cottage. Grand, 0207.

BRICK BUNGALOW Wtd.—Gravois district, for lot, south. LAclede 7440.

BUNGALOW—5 rooms, modern, south; trade for 4-4 flat south. FRospect 1858.

BUNGALOW—Exchange; prefer vacant lot. Box P-520, Post-Dispatch.

BUNGALOW Wtd.—Or cottage; in northwest; for barber shop. 5538 Easton.

BUSINESS PROPERTY—CORNER. 2 flats and 1 store, leased to Kroger; first deed of trust $7500; will trade for a residence or single flat.
GLICK, Realtors, 822 Chestnut. MAin 4182

BUSINESS property; 18-room hotel and 2 stores, 4614 Olive; subject to $25,000 straight first; will trade income house, flats or other clear property for this equity. What have you?
JONES BROS. R. E. CO.,
1021 Arcade Bldg.

BUSINESS PROPERTY—South; 4 stores and 6 apartments; want flats. Box C-355, Post-Dispatch.

BUSINESS PROPERTY—Corner; income $6000; first deed of trust $3000; want vacant or residence. Box C-347, P.-D.

BUSINESS—For good income.
HARTMANN, 5627 Gravois. HUdson 2203.

CASTLEMAN, 4065-70-72—3 stores, all rented, $185 per month. For 5 and 5 single flat; northwest.
C. R. MILTENBERGER, 14 U. 8th. st.

CITY INCOME Wtd.—Meramec River farm; want city income. Riverside 7750J.

CONFECTIONERY Wtd.—Have modern cottage, Riverside 1341.

COTTAGE Wtd.—4-family, 4 rooms and sunroom, tile bath, hardwood floors, furnace, 2-car brick garage; to exchange for 5-room cottage or bungalow in Fairground section. Box C-344, P.-D.

CORNER Wtd.—Exchange 6-family apartment, 4 and 5 rooms; will consider part acreage as part payment. 337 Clay avenue, Webster Groves, Mo. (c8)

5½ ACRES—Improved farm, ideal for commuting; 6 rooms; near pave; 2 miles Webster Groves; $6500; trade for 2-family flat. Gilbeck, 5639 Julian.

5½ ACRES, 5-room modern brick home, 3 miles from city. What have you? $5000; Riverside 4300.

ACREAGE—Or unimproved highway property; want home or lots for $2500 equity. 5630 Julian, St. Louis. (c9)

APARTMENT and business corner, income $3600; trade for 5½ acre (20); for Webster Groves. See Mr. Seaman, 712 Chestnut.

APARTMENTS and stores; Lindell near Sarah; will take clear farm or $45,000; one of the best locations in St. Louis. 5630 Julian av.

APARTMENTS—Wtd. 2 single, residence; subject to first deed. Jefferson 0064.

APARTMENT Wtd.—4 or 6 family; for 22-acre tract with 5-room house. Post-Dispatch.

5532-34 ASHLAND—4-family flat, practically new, separate entrances, 4-car brick garage; owner will trade subject to 1st, for residence, single flat, cottage or vacant. Glick Realtors, 822 Chestnut. MAin 4182.

ASHLAND, 4156-58—Almost new 4-family 3-3; want bungalow or single flat.
FOSKIN-GABBERT-SLATTERY, Lin. 3067.

BAKERY Wtd.—Business and building, for flat, FRANCIS, Riverside 4300.

BUNGALOW—WANTS FLAT.

Have a new 4-room matt brick bungalow; $6750. Trade for single flat. 4 Olive.
DIMMITT-RICKHOFF-BAYER,
9th and Chestnut. Garfield 4710.

BUNGALOW WANTED—SOUTH.

For 10-family 3-room flat, with separate entrances; inside; basement; basement floor. Lock at 3618-36 Park.

BUNGALOW—Open Sunday, 2 to 5 p. m., in St. Louis County; a fine chance for you to exchange your old property or lot in St. Louis for this beautiful, brand-new 6-room matt brick bungalow; hot-water heat, tile floors, tile bath; garage. Take 1034 Big Bend car to 2nd west of Berry or call Hiland 6066.

BUNGALOW, Watson and Arsenal.

BUNGALOW Wtd.—5-6 rooms, modern; for modern 5 and 6 room stucco, tile bath, furnace, garage; located 4119 Shenandoah ave.; suitable for doctor, dentist, etc. Mr. Schultz.

WM. M. SCOTT REALTY CO.,
Colfax 1900. **4106 NATURAL BRIDGE.**

BUNGALOW, SOUTHWEST; WILL TRADE owner anxious to sell; will accept small equity; want to trade for 5-room flat.

WM. M. SCOTT REALTY CO.,
Colfax 1900. **4106 Natural Bridge.**

DELMAR LOOP BUSINESS PROPERTY TO TRADE FOR

Flats or apartments: northwest **corner Hebert and Enright; good leases; first deed** of trust only.
JONES BROS. R. E. CO., CHestnut 8037

DANDY SINGLE—WANTS BUNGALOW

Will pay cash for right, about 5 years old. Owner will exchange for good new bungalow.

DIMMITT-RICKHOFF-BAYER,
9th and Chestnut. Garfield 4710.

BUNGALOW Wtd.—5 rooms, in Normandy school district; for my **choice county** vacant.
Stock & Son Realty Co.,
4226 Natural Bridge. EVergreen 4090.

BUNGALOW—1026 **Louisville; 6 rooms,** breakfast room, hot-water heat; **strictly** modern; 1st deed of trust **$6000, 3 years;** owner will trade for 4-family flat.
Glick Realtors, 822 Chestnut. MAin 4182

BUNGALOW Wtd.—Small, for modern 4-room cottage; 2-car garage; 4945 Ashland. Lowell 9338.

DRY GOODS MFG.—Small factory that can be operated at home; stock, sewing machines, patent rights, trade mark, literature and mailing lists; price $3500; will trade for real estate; selling account of injuries to proprietress in auto accident. Mr. Ballak, 100 N. 15th st.

EXCHANGE—Beautiful Webster Groves residence; 2 baths; 2-car garage.

2-family, 3-room flat; price $4000; 50-foot lot.

4-room bungalow, Richmond Heights; $4500; barbain. See Overhoff for particulars. J. W. KERR R. CO., 109 N. 10th. Main 2624.

EXCHANGE—4449 Nebraska. 3-4 flat; wants cheap 4-room frame of brick cottages. 2000 Withnell. 3-3-1 flat; wants old run-down South Side property. 3856 Connecticut. 4-5 and sunroom, hot-water heat; wants 5-6 room cottage or bungalow. What have you? What do you want? Call Kensel-Weber, 3539 S. Grand. LAc. 9543.

EXCHANGE—I want to trade my brand-new 6-room brick bungalow, in St. Louis County; has hot-water heat and hardwood floors; for bungalow or flat or lots in St. Louis. My place is very desirable and reasonable. Box C-418, Post-Dispatch.

EXCHANGE—Bungalow, south, 6 rooms, brick, 2 floors; tile roof, garage; trade $3500 equity for clear lot or farm near St. Louis; no commission. Box A-375, Post-Dispatch.

EXCHANGE—Bungalow, 6 rooms, south; will trade for 4-5 flat south. Box A-316, P.-D.

EXCHANGE—3214 N. Newstead; 10-room brick residence; good condition; will trade equity for small cottage or bungalow, north or northwest. C. Wieda.
STOCK & SON REALTY CO.,
4726 Natural Bridge. EVergreen 4090.

EXCHANGE—7426 Bland drive, just off Forsythe; beautiful new bungalow, seven rooms, tile wall bath, hot-water heat, garage, basement; will trade for vacant; cannot considered in trade. Open. See today.
WENZLICK, Chestnut 6900.

EXCHANGE—80-acre Ozark Black River farm, 10-room house, barn and large apple orchard; 3 cold springs; will sell or trade for diamonds. Dr. J. R. Pyrtle, Centerville, Mo.

EXCHANGE—5½ acres facing Clayton rd. in Country Life Acres; trade for improved or apartment site.
ROYAL BLDG. & REALTY CO.,
4539 Delmar. FOrest 3196.

EXCHANGE—My 3 or 6 family apartment; choice West End; never vacant; subject to deed of trust 5 years straight; will take older property if clear for equity. Calvary 7900J.

EXCHANGE—Income property in 4900 block on Natural Bridge; will trade for bungalow or residence. See Mr. Foley, with
SAVINGS TRUST CO. FOrest 8240.

EXCHANGE—180-acre Missouri farm; good improvements; want 4-family flat; will consider Missouri farm, 90 miles; want 6-room bungalow, South. C. J. Hill, Art. 1114 N. 7th.

EXCHANGE—Double 5-6 room flat with baths and furnaces, 5212-14 Delmar, $22,500.

GEO. W. OTTENAD REALTY CO., 808 Chestnut. MAin 1277. (c)

EXCHANGE—Party with apartment building, subject to first mortgage, will exchange for stock of merchandise up to $50,000 or part in or out of city. Box G-171, Post-Dispatch. (c)

EXCHANGE—50 feet in growing wholesale and industrial district, 2706 block 3 on Washington; want flats or stores in University City, Clayton, or near. After Sunday call Forest 0196.

EXCHANGE—Have client moving to St. Louis; wants to exchange 80-acre Arkansas farm, all in cultivation, for 10. Louis property. What have you to offer? J. T. Kelley, Box 25, Truman, Ark.

EXCHANGE—I own select property, Clayton district; exchange for good flats. California realty, Alfred M. Baker jr., Hotel Chase, St. Louis, Mo.

EXCHANGE—Stores and apts.; 3701 S. Grand; building to one deed trust $28,000 equity. RALPH DARR, GRand 5247. (c)

EXCHANGE—Single flat, 34xx Missouri, price lot, trade for more modern 5-5, east of Grand, south of Arsenal. Box C-337, Post-Dispatch.

EXCHANGE—Farm, 165 acres, in Ozarks, on Castor River; dwelling, large barn; everlasting spring; 85 bottom, cultivation; good timber. Tyler, Hill, JEff. 0668J.

EXCHANGE—35-ft. lot in beautiful Kinkshipway Hills to trade for 4-family flat; unimproved; not over $16,000. Box 326, Post-Dispatch. (c62)

EXCHANGE — 4452-54 Ashland, 4-family flat, 3 rooms; furnace heat; all rented; will consider smaller; see owner here.
WM. J. ABBOTT RLTY. CO., Chest. 8935.

FLAT Wtd.—3-room income property; bungalow and 4-room flat; will exchange both subject to first deed of trust in county near street car; first must be cottage or bungalow.
GRENNER R. & BLDG. CO. MUL. 3770.

EXCHANGE—Several small pieces of property subject to first only, will trade for double flat or business property. Box G-357, Post-Dispatch.

EXCHANGE—Garage wanted for $75,000 equity in apartment; income $22,000 year; 1 deed; leased. Box G-339 Post-Dispatch. (c)

EXCHANGE—1433 Clara, 5-6 single flat, baths, furnaces; subject to $4000 first only; will take anything clear, or will sell cheap. Forest 7654.

EXCHANGE—Single flat, south, wanted for my 4-room, 5-room efficiency bungalow; garage in basement; located in Brentwood. Box C-212, Post-Dispatch. (c)

EXCHANGE—Single flat; 4-room efficiency; opposite Carondelet Park; sacrifice equity for vacant or deed of trust. CHAUNCEY F. HEATH CO. Gar. 3164.

EXCHANGE—3-family 6-room house, furnace; take small cottage or 3-3 tenement. 4230 W. Kossuth.

EXCHANGE—Coral Gables, Florida; small apartment for St. Louis property. FOrest 0032.

EXCHANGE 2 income residences, West End, 9 and 16 rooms, furnished; want apartment house, farm or lots. Park. 5820

EXCHANGE—40 acres, 100 miles west St. Louis; trade for rooming house or restaurant. 4582 Evans.

EXCHANGE—5715 Maple, income residence; furnished; trade for diamond, high priced car or listed stock. PArk. 5820.

EXCHANGE—Double 3-room flat, south; want single flat or bungalow. Box A-376. Post-Dispatch.

EXCHANGE—5-room house; for sale or trade; for small farm. Wm. Hill, Wesdale, Ferguson, Mo.

EXCHANGE—Double flat, south; want 6-room bungalow; any good location. Box A-358, Post-Dispatch.

EXCHANGE—Single flat, South Side, for a bungalow or small residence. Box A-75, Post-Dispatch.

EXCHANGE—South Side income property; will lease. clear residence. Parkview 3297J.

EXCHANGE—$3000 equity, 50 feet and improvements; Easton near Union; for suburban. Box A-94, Post-Dispatch.

EXCHANGE—5008 Parker, single flat; new; or sell. Main 2383. (c64)

EXCHANGE—$3-3, double for single flat, South Side. Box T-343, Post-Dis. (c99)

EXCHANGE—Flat; double; will exchange equity for single. Box G-192, Post-Dis.

EXCHANGE—9-room residence for small farm; owner, 3747 Finney. (c99)

EXCHANGE—Bungalow for 5-6 room flat, 35xx Wyoming st. Box A-47, Post-Dis. (c62)

EXCHANGE—Equity in property on Lay road for small farm. 1519 Lay rd.

EXCHANGE—37xx Winnebago, 2-3 double; want cottage or bungalow. Riv. 5748J.

EXCHANGE—Lot, south for filling station, south. PRospect 3157.

EXCHANGE—4-5 single, 3501 Alberta, for cottage or vacant. Box K-330, Post-Dis.

EXCHANGE—5008 Parker, single flat; new; or sell. Main 2383.

**FACTORY Wtd.—Small, suitable for paint business; prefer Northwest St. Louis; give 4-family

SUBURBAN PROP. FOR SALE SUBURBAN PROP. FOR SALE

Honeymoon Bungalows

FREE SOUVENIRS FREE REFRESHMENTS

You Are Cordially Invited to Come Out and See Our Newest

1930 Bungalows

They are the cutest, sweetest, loveliest, prettiest and nicest little brick bungalows we have ever built. They have inner-door beds, built-in china closets, built-in breakfast table, cedar-lined closets, clothes chutes, telephone nook, tile bath, built-in tubs, copper wire screens, shades and garage. All improvements in.

ALL COMPLETE FOR **$5000** "ON EASY TERMS"

Whatever else you do, be sure and see these today "Open Evenings."

DIRECTIONS: Drive out to 7300 Natural Bridge Road. Turn right for three blocks, then turn right again and go one-half mile on Bermuda av. to 1002, or phone ATwater 611 for free auto.

1113 Collingwood Drive

'Fairlight Downs'

HERE IS YOUR OPPORTUNITY

To Get Into Your Own Home

This attractive 5-room brick bungalow. Our "good will" bungalow in beautiful "Fairlight Downs" is being offered at a special price of $7750. Located on one of the choice lots in this exclusive residential community, convenient to school and stores, with regular bus service. Concrete streets, lights, sidewalks, sewers, gas, water, and electric are in and paid for.

A few other well planned homes are ready to "Fairlight Downs" and several fine lots are still available at surprising prices.

DRIVE OUT TODAY

CHAS. E. THOMAS REALTY CO. Realtors

214 N Vandeventer.

Kirkwood

KIRKWOOD—For complete list of homes, country and suburban, see our list. adv. **KIRKWOOD TRUST CO., REALTORS.** (c8)

LOT—200x250; modern improvements; 176th st., south of Manchester; 2 blocks west of Denny; house 6 rooms, modern; lot 176 feet on Harrison by 256 feet on Manchester; this is best located for business; ideal for filling station. Apply 1034 Harrison. (c99)

RESIDENCE—Beautiful 7 rooms, modern throughout; 2-car garage; wonderful shaded lot; will consider clear lot as down payment. What have you? Michaelos, 2247 S. Grand. (c62)

Maplewood

BRICK BUNGALOW; OPEN.

Four room mat brick is offered at $5750; this is a genuine bargain; strictly modern in every respect. 2139 Richert place, one block north of Manchester and one block west of McCausland. See this today and make offer.

DIMMITT-RICKHOFF-BAYER,
9th and Chestnut. Garfield 4710.

$200 CASH—BALANCE LIKE RENT

7135 Kensington; 7 rooms, perfect condition, inside and out; lot 50x145; $4000; $7500 value.

GEO. MAYER R. E. CO., 3539 Arsenal.

BUNGALOW—Attractive 5 room, modern, all improvements, good location, priced to sell. $5800. 7435 Lynclover.

3426 CAMBRIDGE AVENUE

Dandy brick bungalow, containing 3 rooms and reception hall on the 1st floor; 2 rooms and bath on the 2d floor; furnace heat; garage; lot 30x135; price $5800.

HEMMELMANN-SPACKLER R. E. CO.

7th and Chestnut. MAin 1224

COMMONWEALTH, 7145—Modern 6 rooms with best-water heat; large lot; fruit; ideal chicken raising, schools, churches; one-fare suburban trains and stores near. KAMP, Chestnut 8342.

GAYOLA, 7442—4 rooms, sun room, brick bungalow; Murphy bed; hardwood floors; tile bath; garage; lot 50x145. PRos. 2700.

GAYOLA, 7417—Bungalow; 5 rooms, sunroom; rock porch; double garage.

LACLEDE RD., 2614 (Maplewood)—5-room frame, hot-air heat; priced for quick sale.

H. A. O'ROURKE, INC.,
Riverside 4310-11-12. 5471 G'avois.

MYRTLE, 7349—4-family, 5 rooms, steam heat; 2-car brick garage; rent $720; price $18,500; a real chance for somebody. CURT C. MACK, Realtor, Chestnut 3867.

WEAVER, 7718—5-room cottage, bath, furnace; lot 100x140; fenced; large chicken house; real bargain for $4000 cash. Hiland 4300.

Normandy

PASADENA PARK

Six-room home, with full basement; brick wall tile roof; all improvements, including oil burner; 2-car garage; lot 63x132; will finance to responsible party. Sunset court. Phone ATwater 659. (c)

OPEN FOR INSPECTION, 2 TO 5.
5314 Lacoln; dandy multi-brick bungalow; 4-5 room efficiency; tile bath; hot-water heat; garage. Go out to 7100 Natural Bridge rd., turn south 1½ blocks. Mr. Franklin.

WM. M. SCOTT REALTY CO.
4406 Natural Bridge. COlfax 1900.

READY TO MOVE IN

8023 Glen Echo drive; Bel Nor; just completed; reception hall, large living room with fireplace, dining room, kitchen, breakfast room and lavatory on first floor; 3 bedrooms and bathroom 2d floor; sleeping porch; vitrolite walls in kitchen and bath; 2-car garage, side drive. Owner today. **J. CHAS. MUELLER & SON, Builders, Glen Echo Park. COlfax 0262.** (c83)

BUNGALOW—5 rooms, sewers; small payment down. Owner, 3530 Lincoln av.

SUBURBAN PROP. FOR SALE

Richmond Heights

HAVE YOU A FAMILY?

You will find at 1314 Boland Place just what you are looking for. A beautiful lot 50x200; fruit trees, grapes, etc.; an almost new house, consisting of 4 rooms and tile bath first floor, 3 rooms and lavatory second floor; hardwood floors; 2-car garage; across street from new public school, one block from Catholic church and school. The price of $6750 is way below cost. Owner obliged to sell.

CHAS. E. THOMAS REALTY CO. Realtors, Lindell 6810.

7541 WARNER AV.

This beautiful 6-room modern bungalow, hot-water heat, tile roof; or will trade for good single flat.
O. J. McCAWLEY R. CO. MAin 2813.

WARNER, 7390—Corner bungalow residence; modern; near school and churches.

YALE, 1717—4-room brick bungalow; 1 block from grade school and 2 blocks from Catholic. Hiland 6156. (c)

St. John's Station

SEE THIS SUNDAY

Bungalow; modern; 4-room brick; tile bath, in-a-dor bed; large lot; well built; will sell right; $400 cash, balance like rent. 10029 Olden av. Wabash 1210W.

BUNGALOW—Wonderful bargain, $4350. New, modern, 3-room brick, basement, garage; $200 cash, $15 month and interest. HEEG, WAbash 9604.

MARSHALL, 3273—4-room modern matt brick bungalow; made street, near schools, churches and stores; block from car. WAbash 86.

WHEATON, 2745—5-room brick bungalow; garage; modern; $250 cash or will exchange. BLUMENFELD, MAin 1609.

St. Louis County

FARM—5½ acres; 5-room house. Lorens Hagmann, Gracesor rd., Creve Coeur.

University City

HERE'S ONE HARD TO BEAT

422 N. HANLEY. Few 5-room homes approach this in all-round attractiveness and construction. Built by owner who must sell now at any half-way reasonable price. One of our challenge offers.

C. G. JOPLIN REALTY CO.

PARKVIEW 1760 6635 DELMAR

TWO AND THREE BATHS

7401 MARYLAND—Colonial, 7x200.
7327 WESTMORELAND—100x200; studio, living room; beautiful, high location.
7052 KINGSBURY—8 rooms, Flynn School.
7629 CARRSWOLD — Wydown Forest; white brick colonial; a real bargain.
6641 WATERMAN—2 baths, $18,000; anxious to sell; want offer.
541 WARREN, University Hills; 3 baths, lavatory, tile kitchen; new; low price.
846 CLAYTONIA, Moorlands Park; 9 rooms, 2 baths; swimming pool.

Call for admission cards to see this selection of fine homes.

ALBERT G. BLANKE R. E. CO., 711 CHESTNUT. MAIN 3046-47.

WANT A REAL BARGAIN?

7157 PERSHING. See this fine 6-room home in the most delightful section of U City. Near the best grade school in St. Louis County. Owner ready to make big sacrifice.

C. G. JOPLIN REALTY CO.

PARKVIEW 1760 6635 DELMAR

A Bargain for Immediate Sale

7-ROOM ITALIAN RESIDENCE.

Practically new and in perfect condition; hot water heat; oil burner; a real home. 7558 Cornell (2 blocks north of Delmar, 1 block west of Hanley road).
MACCALLUM FORESTER 2733.

U. CITY'S FINEST 6-ROOM HOME
7248 CORNELL. Just completed. Two beautiful full tile baths and lavatory. Matchless finishing. Finest of all homes built in University Park. Just off Delmar. Price will astound you! Open Sunday and all week.

C. G. JOPLIN REALTY CO.

PARKVIEW 1760 6635 DELMAR

6-ROOM BARGAINS

7406-10 WELLINGTON

These beautiful homes are only 2 blocks from new grade school and 1 block from street car, fine location; price has been reduced to a real bargain for quick sale; easy terms; open.

R. LEHR 6625 DELMAR. (c99)

MR. AND MRS. BUNGALOW BUYER.
DEAR ETHEL: Rick and I have inspected 7436 Stanford and believe it is the home for you. This is a practically new English home of 6 lovely rooms, living room all across with large open fireplace, hot-water heat, large vitrolite bath and shower, garage built in and located handy to schools, churches and for sale at only $10,800 on terms. It will be open Sunday, drive out.

DIMMITT-RICKHOFF-BAYER, 9th and Chestnut. Garfield 4710.

BOTH WINNERS

CARDINALS AND 7040 STANFORD.

Just imagine, beautiful new 6-room residence, attractively landscaped front and rear, hot-water heat, wonderfully stripped, vitrolite kitchen and bath, lavatory first floor, large open fireplace. You can buy now. Why not inspect?

DIMMITT-RICKHOFF-BAYER, 9th and Chestnut. Garfield 4710.

A BARGAIN—YOU BET

Just inspect 7346 Carleton av. if you are looking for a beautiful home at a sacrifice price; it's a brand-new 5-room strictly beautiful bath and extra lavatory first floor; hardwood floors and many line; see this; open for inspection.

DIMMITT-RICKHOFF-BAYER, 9th and Chestnut. Garfield 4710.

FOR SALE OR EXCHANGE.

7035 Dover court; 6 rooms on 1 floor, hot-water heat; 2-car garage; lot 50x138. WANSTRATH, COlfax 3945.

SEE TODAY SURE

7059 Camden (7100 Olive Street rd., 4 blocks east); new attractive 5-room bungalow; has everything; open 10 to 5. Cabany 0611.

A REAL BUY.

7357 Amherst; new, 6 and 6 flat; has everything; owner downstairs. Cab. 0611.

SELL LESS THAN COST.

7040 ALCOTT—5-3 flat; hot-water heat; all modern. See today; make offer. BLUMENFELD, MAin 1609.

Overland

$50 CASH, $30 MONTHLY

Buys practically new 4-room bungalow; bath, electric, furnace, full basement; lot 50x200; fenced; price $3650. 2301 Rundell (Lackland 2000) and several fine lots are still available at surprising prices.

DRIVE OUT TODAY

CHAS. E. THOMAS REALTY CO. Realtors

214 N Vandeventer.

$300 CASH AND $20 PER MONTH

2480 Oakland av.; new 4-room brick, tile bath, electric, furnace, lot 50 ft.; at Lackland and Lake line; owner may consider part trade; bargain; open after 2 p. m. KOTSKEAN, 722 Chestnut.

BUNGALOW—New 5 rooms and bath; strictly modern; matt brick; hardwood floors; in restricted subdivision, near church, schools and transportation; these bungalows can be bought on easy terms; drive out No. 40 to Lackland, and look behind subdivision office at 2200 (Milton av.), C. Reimemer Realty Co., Overland State Bank Bldg. Wabash 1210W.

BUNGALOW—4 rooms, all modern improvements; newly decorated; 9704 Midland, Overland. Mo., a bargain; make offer if cheap. Open for inspection. Box T-59, Post-Dispatch.

CHAUCER, 230—Bungalow; 5 rooms, tile bath, 1 acre ground; $4250. Hiland 7755. (1)

HAWTHORNE, 9716—For sale or lease; modern brick; sunroom, fireplace; 2 blocks from school and car line. WAbash 5572. (c99)

HOUSE—2 rooms; 200x190; $1600. 4-room modern brick, 50x160; $3800. 4-room frame, 65x200; water, gas, electric. 13 acres, 5 minutes from car line; $2700

HENRICKS REALTY, 2601 Woodson rd. WAbash 1378. (c)

SEE BAILEY for bargains in real estate, and one block west of McCausland. See this today and make offer.

DIMMITT-RICKHOFF-BAYER, 9th and Chestnut. Garfield 4710.

$200 CASH—BALANCE LIKE RENT

7135 Kensington; 7 rooms, perfect condition, inside and out; lot 50x145; $4000; $7500 value.

GEO. MAYER R. E. CO., 3539 Arsenal.

BUNGALOW—Attractive 5 room, modern, all improvements, good location, priced to sell. $5800. 7435 Lynclover.

Pine Lawn

$500 CASH—$50 MONTHLY

5-room and sunroom matt brick; furnace, Kitchen hardwood floors, shaded screens, walk, streets all made; 6513 Woodson rd., 3 blocks south Natural Bridge, between Lucas and Avondale; open for inspection; bargain for cash; make offer.

WE LEAVE IT TO YOU.

See 4522 Edgewood; 4-room modern frame bungalow in perfect condition. You'll agree it's the best buy in town at $3000. Easy terms. Call 7— Falk.

J. H. GUNDLACH & CO. 3000 N. BROADWAY. TYLER 0525.

GLENMORE, 6506 — 6-room brick, tile bath, shower, steam heat, hardwood floors; will sell cheap; terms if desired.

STOCK & SON REALTY CO., 4726 NAT'L BRIDGE. EVERG. 4900.

GROVE PL., 6207—5-room bungalow, gas, electric, furnace; lot 100x140; garage and chicken house; plenty fruit. $2500 cash. small plan. Call Sunday afternoon.

PINE GROVE, 3429—Dandy 7-room brick bungalow, on large lot; tile bath, furnace, garage. Price $8500. Make us an offer. Will consider trade for 6-room bungalow. WANSTRATH, COlfax 3945.

SYLVAN PL., 6753—New 5-room brick bungalow; $8500; terms. 6400 west on Natural Bridge. (c99)

WOODROW, 6310—Just completed, beautiful 5 rooms one floor; vitrolite kitchen; low price. Open Sunday. Best buy in the county. Be sure to see this.

MORESI-PRANGE & CO., COLFAX 2314.

WOODROW, 6427—Beautiful 5-room bungalow; crafted walls; hardwood floors; pink tile bath; awnings; screens; big yard and lawn. (c99)

Richmond Heights

BELLEVUE, 1933—5 rooms, hardwood floors hot-water heat; open today.
VISTA LAGOLTZ CO., GRand 3871. (c)

BIG BEND, 1608—5-room brick bungalow; hardwood floors, tile bath, furnace; garage; lot 40x141.

SOUTHWEST REALTY CO. PRos. 2700.

DALE, 7121—Bungalow; bought at foreclosure for $7900; lot 37x150; hardwood floors, hot-water heat, 2-car garage, living room, dining room, kitchen, reception hall, 3 bedrooms and bath, the best bid above cost, with $500 cash puts this bargain. CLYDE S. FISHER R. E. CO., 1088 Arlington. MAin 1658.

ETHEL, 7474—Must sell or rent; modern 4-room frame; price in rent; reasonable to reliable person; owner leaving city Oct. 10.

DON'T MISS THIS.

1119 Boland, lovely 7-room English home, must be seen to be appreciated.

Normandy

OWNER WILL SACRIFICE, $2000.

On this well-built 5-room modern home, lot 60x142; garage, shrubbery, trees; price $5500; terms. 7115 Lexington av.

KORTE, 110 N. 8TH ST. MAin 4258.

BUNGALOW—Beautiful 6 rooms, corner lot, modern in every respect; 2-car garage; one block to street car, bus and store; facing a 200-foot parkway; one of the best buys in Normandy; open Sunday for inspection. 7249 Normandy pl. (c)

BUNGALOW—For sale by owner; modern, 6-room brick. Merrygreen 5831. (c)

EQUITY in 5-room brick bungalow in Normandy school district; nice discount for cash. EVergreen 3803, evenings. (c)

GLENMORE, 7041—Brick bungalow, 5 rooms; east of Lucas-Hunt rd. (99)

GREENWAY, 7120—Is open; 5 rooms, 13-inch walls; just completed; owner leaving city; also 8 rooms, modern; 1 acre; fruit trees; big bargain for someone. Owner ATwater 9883.

LINCOLN, 3522—Modern 5-room brick bungalow; all improvements; concrete street; terms to suit. EVergreen 5943.(c)

LUCAS AND HUNT RD., 3514—5-room modern matt brick bungalow; garage with side drive. (c)

NORTH HILLS DRIVE, 907 (Pasadena Park)—7 rooms, tile bath, oil burner; all conveniences; 3-car garage. (c)

Overland

$50 CASH, $30 MONTHLY

Buys practically new 4-room bungalow; bath, electric, furnace, full basement; lot 50x200; fenced; price $3650. 2301 Rundell (Lackland 2000) and several fine lots are still available at surprising prices.

DRIVE OUT TODAY

CHAS. E. THOMAS REALTY CO. Realtors

214 N Vandeventer.

$300 CASH AND $20 PER MONTH

2480 Oakland av.; new 4-room brick, tile bath, electric, furnace, lot 50 ft.; at Lackland and Lake line; owner may consider part trade; bargain; open after 2 p. m. KOTSKEAN, 722 Chestnut.

BUNGALOW—New 5 rooms and bath; strictly modern; matt brick; hardwood floors; in restricted subdivision, near church, schools, stores and transportation; these bungalows can be bought on easy terms; drive out No. 40 to Lackland, and look behind subdivision office at 2200 (Milton av.), C. Reimemer Realty Co., Overland State Bank Bldg. Wabash 1210W.

BUNGALOW—4 rooms, all modern improvements; newly decorated; 9704 Midland, Overland, Mo., a bargain; make offer if cheap. Open for inspection. Box T-59, Post-Dispatch.

CHAUCER, 230—Bungalow; 5 rooms, tile bath, 1 acre ground; $4250. Hiland 7755. (1)

HAWTHORNE, 9716—For sale or lease; modern brick; sunroom, fireplace; 2 blocks from school and car line. WAbash 5572. (c99)

HOUSE—2 rooms; 200x190; $1600. 4-room modern brick, 50x160; $3800. 4-room frame, 65x200; water, gas, electric. 13 acres, 5 minutes from car line; $2700

HENRICKS REALTY, 2601 Woodson rd. WAbash 1378. (c)

SEE BAILEY for bargains in real estate, and one block west of McCausland. See this today and make offer.

DIMMITT-RICKHOFF-BAYER, 9th and Chestnut. Garfield 4710.

$200 CASH—BALANCE LIKE RENT

7135 Kensington; 7 rooms, perfect condition, inside and out; lot 50x145; $4000; $7500 value.

GEO. MAYER R. E. CO., 3539 Arsenal.

BUNGALOW—Attractive 5 room, modern, all improvements, good location, priced to sell. $5800. 7435 Lynclover.

3426 CAMBRIDGE AVENUE

Dandy brick bungalow, containing 3 rooms and reception hall on the 1st floor; 2 rooms and bath on the 2d floor; furnace heat; garage; lot 30x135; price $5800.

HEMMELMANN-SPACKLER R. E. CO.

7th and Chestnut. MAin 1224

COMMONWEALTH, 7145—Modern 6 rooms with best-water heat; large lot; fruit; ideal chicken raising, schools, churches; one-fare suburban trains and stores near. KAMP, Chestnut 8342.

GAYOLA, 7442—4 rooms, sun room, brick bungalow; Murphy bed; hardwood floors; tile bath; garage; lot 50x145. PRos. 2700.

GAYOLA, 7417—Bungalow; 5 rooms, sunroom; rock porch; double garage.

LACLEDE RD., 2614 (Maplewood)—5-room frame, hot-air heat; priced for quick sale.

H. A. O'ROURKE, INC.,
Riverside 4310-11-12. 5471 G'avois.

MYRTLE, 7349—4-family, 5 rooms, steam heat; 2-car brick garage; rent $720; price $18,500; a real chance for somebody. CURT C. MACK, Realtor, Chestnut 3867.

WEAVER, 7718—5-room cottage, bath, furnace; lot 100x140; fenced; large chicken house; real bargain for $4000 cash. Hiland 4300.

Normandy

PASADENA PARK

Six-room home, with full basement; brick wall tile roof; all improvements, including oil burner; 2-car garage; lot 63x132; will finance to responsible party. Sunset court. Phone ATwater 659. (c)

OPEN FOR INSPECTION, 2 TO 5.
5314 Lacoln; dandy multi-brick bungalow; 4-5 room efficiency; tile bath; hot-water heat; garage. Go out to 7100 Natural Bridge rd., turn south 1½ blocks. Mr. Franklin.

WM. M. SCOTT REALTY CO.
4406 Natural Bridge. COlfax 1900.

READY TO MOVE IN

8023 Glen Echo drive; Bel Nor; just completed; reception hall, large living room with fireplace, dining room, kitchen, breakfast room and lavatory on first floor; 3 bedrooms and bathroom 2d floor; sleeping porch; vitrolite walls in kitchen and bath; 2-car garage, side drive. Owner today. **J. CHAS. MUELLER & SON, Builders, Glen Echo Park. COlfax 0262.** (c83)

BUNGALOW—5 rooms, sewers; small payment down. Owner, 3530 Lincoln av.

SUBURBAN PROP. FOR SALE

Richmond Heights

HAVE YOU A FAMILY?

You will find at 1314 Boland Place just what you are looking for. A beautiful lot 50x200; fruit trees, grapes, etc.; an almost new house, consisting of 4 rooms and tile bath first floor, 3 rooms and lavatory second floor; hardwood floors; 2-car garage; across street from new public school, one block from Catholic church and school. The price of $6750 is way below cost. Owner obliged to sell.

CHAS. E. THOMAS REALTY CO. Realtors, Lindell 6810.

7541 WARNER AV.

This beautiful 6-room modern bungalow, hot-water heat, tile roof; or will trade for good single flat.
O. J. McCAWLEY R. CO. MAin 2813.

WARNER, 7390—Corner bungalow residence; modern; near school and churches.

YALE, 1717—4-room brick bungalow; 1 block from grade school and 2 blocks from Catholic. Hiland 6156. (c)

St. John's Station

SEE THIS SUNDAY

Bungalow; modern; 4-room brick; tile bath, in-a-dor bed; large lot; well built; will sell right; $400 cash, balance like rent. 10029 Olden av. Wabash 1210W.

BUNGALOW—Wonderful bargain, $4350. New, modern, 3-room brick, basement, garage; $200 cash, $15 month and interest. HEEG, WAbash 9604.

MARSHALL, 3273—4-room modern matt brick bungalow; made street, near schools, churches and stores; block from car. WAbash 86.

WHEATON, 2745—5-room brick bungalow; garage; modern; $250 cash or will exchange. BLUMENFELD, MAin 1609.

St. Louis County

FARM—5½ acres; 5-room house. Lorens Hagmann, Gracesor rd., Creve Coeur.

University City

HERE'S ONE HARD TO BEAT

422 N. HANLEY. Few 5-room homes approach this in all-round attractiveness and construction. Built by owner who must sell now at any half-way reasonable price. One of our challenge offers.

C. G. JOPLIN REALTY CO.

PARKVIEW 1760 6635 DELMAR

TWO AND THREE BATHS

7401 MARYLAND—Colonial, 75x200.
7327 WESTMORELAND—100x200; studio, living room; beautiful, high location.
7052 KINGSBURY—8 rooms, Flynn School.
7629 CARRSWOLD — Wydown Forest; white brick colonial; a real bargain.
6641 WATERMAN—2 baths, $18,000; anxious to sell; want offer.
541 WARREN, University Hills; 3 baths, lavatory, tile kitchen; new; low price.
846 CLAYTONIA, Moorlands Park; 9 rooms, 2 baths; swimming pool.

Call for admission cards to see this selection of fine homes.

ALBERT G. BLANKE R. E. CO., 711 CHESTNUT. MAIN 3046-47.

WANT A REAL BARGAIN?

7157 PERSHING. See this fine 6-room home in the most delightful section of U City. Near the best grade school in St. Louis County. Owner ready to make big sacrifice.

C. G. JOPLIN REALTY CO.

PARKVIEW 1760 6635 DELMAR

A Bargain for Immediate Sale

7-ROOM ITALIAN RESIDENCE.

Practically new and in perfect condition; hot water heat; oil burner; a real home. 7558 Cornell (2 blocks north of Delmar, 1 block west of Hanley road).
MACCALLUM FORESTER 2733.

U. CITY'S FINEST 6-ROOM HOME
7248 CORNELL. Just completed. Two beautiful full tile baths and lavatory. Matchless finishing. Finest of all homes built in University Park. Just off Delmar. Price will astound you! Open Sunday and all week.

C. G. JOPLIN REALTY CO.

PARKVIEW 1760 6635 DELMAR

6-ROOM BARGAINS

7406-10 WELLINGTON

These beautiful homes are only 2 blocks from new grade school and 1 block from street car, fine location; price has been reduced to a real bargain for quick sale; easy terms; open.

R. LEHR 6625 DELMAR. (c99)

MR. AND MRS. BUNGALOW BUYER.
DEAR ETHEL: Rick and I have inspected 7436 Stanford and believe it is the home for you. This is a practically new English home of 6 lovely rooms, living room all across with large open fireplace, hot-water heat, large vitrolite bath and shower, garage built in and located handy to schools, churches and for sale at only $10,800 on terms. It will be open Sunday, drive out.

DIMMITT-RICKHOFF-BAYER, 9th and Chestnut. Garfield 4710.

BOTH WINNERS

CARDINALS AND 7040 STANFORD.

Just imagine, beautiful new 6-room residence, attractively landscaped front and rear, hot-water heat, wonderfully stripped, vitrolite kitchen and bath, lavatory first floor, large open fireplace. You can buy now. Why not inspect?

DIMMITT-RICKHOFF-BAYER, 9th and Chestnut. Garfield 4710.

A BARGAIN—YOU BET

Just inspect 7346 Carleton av. if you are looking for a beautiful home at a sacrifice price; it's a brand-new 5-room strictly beautiful bath and extra lavatory first floor; hardwood floors and many line; see this; open for inspection.

DIMMITT-RICKHOFF-BAYER, 9th and Chestnut. Garfield 4710.

FOR SALE OR EXCHANGE.

7035 Dover court; 6 rooms on 1 floor, hot-water heat; 2-car garage; lot 50x138. WANSTRATH, COlfax 3945.

SEE TODAY SURE

7059 Camden (7100 Olive Street rd., 4 blocks east); new attractive 5-room bungalow; has everything; open 10 to 5. Cabany 0611.

A REAL BUY.

7357 Amherst; new, 6 and 6 flat; has everything; owner downstairs. Cab. 0611.

SELL LESS THAN COST.

7040 ALCOTT—5-3 flat; hot-water heat; all modern. See today; make offer. BLUMENFELD, MAin 1609.

Webster Groves

A Step Toward Happiness

The environment in which you live has much to do with your success and happiness. Webster Groves offers advantages for every member of the household. Come out today and see this charming community and the following homes:

809 Atlanta Ave.	$ 6750
530 Tuxedo Blvd., 7 rms.	7750
862 Providence Ave., 6 rms.	8500
825 S. Gore Ave., 6 rms.	9800
635 Elmwood Ave., 5 rms.	10,500
224 Gray Ave., 8 rms.	11,500
500 Tuxedo Blvd., 6 rms.	13,000
505 E. Lockwood Ave., 9 rms.	15,000
46 Jefferson Rd., 8 rms.	16,500
20 Glenoak Pl., 6 rms.	20,000
7724 E. Big Bend Rd., 10 rms.	25,000
11 Sarah Ave., 7 rms.	35,000

Complete list and map of Webster on request. WEbster 2400, Monday.

WEBSTER GROVES TRUST CO., REALTORS

NEW LIST

THEO. R. APPEL

Just off the press, with map of Webster Groves; contains many choice homes at attractive prices listed from $3000 to $40,000. Call WEbster 160, THEO. R. APPEL, Realtor, 722 Chestnut or 46 W. Lockwood, Webster.

SEVERAL NEW HOUSES

OPEN SUNDAY FOR INSPECTION.

680 Clark, 5-room brick bungalow, double garage; corner lot with trees.

811 Tuxedo, 5-room brick bungalow, California kitchen, tile bath.

861 Tuxedo, 6 lovely rooms, tile bath, tile sink, built-in furnace and garage; **FIRST NATIONAL REALTY, WEb. 2802.**

IT'S PRETTY

Very complete and unusually neat. See 425 Summit av.; 7 rooms, 4 bedrooms on second floor, tile bath and shower; oak floors; priced at only $14,000.

TREMBLY-WILSON, WEBSTER GROVES.

THEO. R. APPEL

Central Location

6 rooms; hardwood floors, tile bath, 2-car garage; house in fine condition. Only $9500. Close to public or parochial school. Also close to transportation. Call THEO. R. APPEL, Realtor, 722 Chestnut or 46 W. Lockwood, Webster.

RESIDENCE

7 rooms, 2½-story stucco; hardwood floors, brick fireplace, hot-air furnace; double garage; must move back to city; interested in flat; have $6000 equity. Box G-348, Post-Dispatch. (c80)

SMALL LOT

on Oak st. in Webster; owner needs cash and will sell for one-half its worth. Call us immediately, as you can buy this 99 feet at bargain price; $800.

TREMBLY-WILSON, WEBSTER GROVES. (c98)

SO PRETTY!

Neat 4 rooms, with frame, with sun parlor and extra Murphy in-a-dor bed; tile bath; walls just pretty for decoration; location; $7500.

TREMBLY-WILSON, WEBSTER GROVES.

FINE BUY

At only $8500; 6 rooms, big, good looking Dutch Colonial; oak floors, tile bath; lot 50x179; located across from Webster Park, at 471 Newport av. You'll make a fine buy.

TREMBLY-WILSON, WEBSTER GROVES.

ATTRACTIVE HOMES

624 Lockwood ct., block east of Westborough Club; well restricted, new district; all improvements made; distinctive houses, 5 rooms, all conveniences, hot-water heat, tiled bath walls, many modern features; 2-car brick garage; best construction; priced right; easy terms.

WM. N. DROZDA REALTY CO., 6006 CROTEAU. NEWSTEAD 6378.

WEBSTER BUNGALOW—$5500 CASH

Brand-new; never occupied; very attractive 4 rooms; hot-water heat; built-in garage; reduced $5500 to $7250; payments $30 monthly; No. 6 Sanders pl., Berry rd. to Big Bend, 1 block west. Owner, PArkview 5430.

A SPECIAL PROPOSITION.

Owner has bought larger house and will sacrifice 5 lovely rooms, all weather-stripped, painted and decorated. Price cut to $6750.

FIRST NATIONAL REALTY, WEb. 2802.

DISTINCTIVE 6-ROOM BRICK HOME

You should see the new and unusual features in these homes; large 2-car garage, side drive; Kirkham av., 2 blocks west of Berry road. Webster Groves.

E. C. MILLER 8253. (c99)

HERE'S YOUR CHANCE.

A widow must sacrifice her new home, 6 large rooms, double garage.

FIRST NATIONAL REALTY, WEb. 2802.

WEBSTER RESIDENCE—$5500 DOWN

658 East Pacific; 6 rooms, gas, electric; lot 74x225; low price, $4000.

TONY HURLEMAN, Realtor Laclede 9062

"LOT—100x150—CHEAP"

EAST OF CLARK. TERMS. HOLLAND, REALTOR, 17 N. GORE.

BELLEVIEW, 447—2½-story residence, 8 rooms, sun parlor, sleeping porch; full bath on 2d floor; lavatory on 1st floor; hot-water heat, with oil burner; 2-car garage; lot 60x150. Price, $9500.

WM. J. ARBOTT REALTY, CO., Chest. 8935.

SUNCOWS—New Hardth Hill Terrace, 7 rooms, H'th., north of Gore. Home WEbster 4041J. (c99)

CLARK, 689—5 rooms and bath, 2-story and basement brick bungalow; oak floors, laid linoleum, hot-water heat, flowers and shrubs; fruit trees on 2 sides; garage; owner leaving city; must sell; $6000; terms to suit. Catholic Church and car line. Owner will sell reasonable. Phone Parkview 2554J.

COLGATE, 7219—7 rooms, 2 baths; 3-car garage; in best part of University City; owner wants offer or will exchange; open Sunday. PArkview 3391. (c)

COLGATE, 7310—Six rooms, new; hot-water heat, oil burner; open Sunday.

MORESI-PRANGE & CO., COLFAX 2314.

CORNELL, 7110—Modern 8-room English type residence; 11 a bargain; must sell at once; open Sunday between 2 and 5 p. m., or call GIESSOW R. CO., CHestnut 9448. (c)

7336 DARTMOUTH—SINGLE FLAT—New 5 and 5; ultra-modern; Vitrolite bath, showers, refrigeration, garages, income $1920. Sacrifice, $15,250. Home and investment. Easy terms. GLICK, Realtors, 822 Chestnut, Main 4182.

DARTMOUTH, 7269—Duplex, 7 rooms, 2 baths each floor; will take vacant in trade; agent on grounds Sunday. EVergreen 8558. (99)

HANLEY RD., 416—Bargain; come to California sacrifice 6-room house, near University Hills; $2500 for equity, $60 per. (c)

HOME—For sale or lease, beautiful, 9 rooms, 2 baths. PArkview 1170J. (c7)

PLYMOUTH, 7004—Bungalow, modern 5-room matt brick; will sacrifice.

RESIDENCE—Nine rooms; modern; must sell; worth $15,000; now $10,000; terms or trade. Mr. Sorber, TYler 0525.

STANFORD, 7374—7 rooms, bath, hot-water heat, hardwood floors; garage; open any day by appointment.

CARTER REALTY CO., EVergreen 3123-24. 7301 Natural Bridge. (c80)

STANFORD, 7473—Beautiful 7-room residence in restricted district; vitrolite bath, crafted walls; modern throughout; all improvements made. CHAS. S. MUERI, Builder. 3138 S. Grand. (c)

7367 TEASDALE AV. UNIVERSITY HILLS

This beautiful 9-room residence, 2 baths and built-in features on first floor; 3-car garage; corner lot, 82x166; runs through to Delmar; beautiful shrubbery; open; see today.

O. J. McCAWLEY R. CO. MAIN 2813.

7019 Tulane—New Duplex

6 and 6 rooms, all corner; strictly modern in all details. Income $2400. Cheap at $16,500. Inspect 1st floor. GLICK, Realtors, 822 Chestnut, Main 4182.

WASHINGTON, 7440—1 block west of University Hills; 5 rooms, sleeping porch, sunroom, hardwood floors, hot-water heat; 2-car garage; side drive; furnished or unfurnished. Call owner, PArkview 1705.

WRITE for list and map of Webster.

WEBSTER GROVES TRUST CO., Realtors. (c)

West Walnut Manor

HELEN, 5828—5-room frame; bargain; $2750; $200 down.

SUBURBAN PROP. FOR SALE

Vinita Park

$50 CASH WILL BUY

NEW STONE BUNGALOW ON SPRING AV.; ON LAKE CAR LINE IN VINITA PARK BALANCE MONTHLY

New, 5 rooms, bath, hardwood floors, furnace; garage; large concrete basement with fruit cellar; lot 50x135.

MAKE YOUR RENT MONEY WORK

MORRIN AACH R. CO., INC., 826 Chestnut

NEW 4-ROOM BRICK BUNGALOW.

Lot 50x140; hardwood floors, tile bath, close to schools, churches, street cars, house complete; shades, screens, etc., $315 Jefferson, price low, will arrange terms, drive St. Charles Rock rd., to $600 then south 5 blocks, call WAbash 1220W or

Jos. F. Dickmann R. E. Co., 623 Chestnut

$5000—PRICE REDUCED—$5000

8201 Monroe st. This wonderful 6-room bungalow at a sacrifice price must be sold Sunday. Agent will be there Sunday between 3 and 5 o'clock.

GIESSOW R. CO., CHestnut 9448. (c)

BUNGALOW — 5-room brick, garage; $5400; Vinita terrace, Vinita Park. Box A-249, Post-Dispatch.

Webster Groves

A Step Toward Happiness

The environment in which you live has much to do with your success and happiness. Webster Groves offers advantages for every member of the household. Come out today and see this charming community and the following homes:

809 Atlanta Ave.	$ 6750
530 Tuxedo Blvd., 7 rms.	7750
862 Providence Ave., 6 rms.	8500

BUNGALOWS AND COTTAGES For Sale — Southwest

SKILL AND BEAUTY

Are being built into the modern bungalows in **NORTHAMPTON PARK** because we believe you and your family want more than just a house to live in. We restrict **NORTHAMPTON PARK** to bungalows of first-class workmanship to be sure you would enjoy good health as far as honest modern construction could insure it. But in **NORTHAMPTON PARK** you get more because your home will be a thing of beauty with

PLEASANT SURROUNDINGS

NORTHAMPTON PARK is building up on the highest spot in all St. Louis, away from the smoke and dirt but still on a direct short line down town.

BUY OR BUILD

Buy a beautiful home already built by one of these first-class builders: Richardson Construction Co., Hortlieder Building Co., Kurt Mayer Const. Co., Leo Kenert & Son Const. Co., Frank Hardt Const. Co., or buy a fine building lot and build to your own plans.

SEE THE DISPLAY HOME

This home, completely furnished by Trorlicht-Duncker, is here for your inspection any day at all hours. It is worth the trip; come and see it. (Built by Richardson.)

DAVID P. LEAHY & STEDELIN BROS.,
Owners of **NORTHAMPTON PARK.**
CHIPPEWA AND BRANNON AV., Two Blocks West of Kingshighway.
We have been helping build St. Louis for 40 years.

Open for Inspection (3 Sold)
6 PICTURESQUE BRICK BUNGALOWS

Now being erected at 6701 to 6719 Oleatha, in Ivanhoe Park, where all homesites are on a hillside; 5 large rooms and bath on first floor and second floor can be finished into 2 additional rooms if wanted; 13-inch brick walls, hardwood floors, hotwater heat, vitrolite bath and kitchen and front drive to garage; also a wonderful basement that can be used as a playroom for the kiddies or for ping-pong; sewers made; have built more than 100 bungalows in "Lindenwood" and I invite you to inspect these picturesque homes and compare prices and quality with other homes; prices as low as $8900 with garage. Drive south on Kingshighway Boulevard to Oleatha avenue (only 3500 south), and then 2 blocks to the hill. Very handy to green and yellow bus and public and Catholic schools.

These homes are nearing completion; inspect them now. Open all week.

GEO. C. KARR, Architect and Builder
Hiland 5197 or 6701 Oleatha.

BUNGALOWS AND COTTAGES For Sale — Northwest

ERSKIN, 5301—5-room matt front brick bungalow; bath, hot-water heat, garage; weatherstripped; close to schools and transportation. Wiehl.
STOCK & SON REALTY CO.,
4726 NATURAL BRIDGE. EVER. 4990.

ERSKIN, 4532—Flat completed; beautiful 5-room vitrolite kitchen. See it sure.
[illegible] REALTY CO.
MORE-LANGE & CO., COLFAX 2314.

4847 SACRAMENTO.
Modern 9 rooms, sunroom, hot-water heat, Frigidaire, 2-car garage; real home; $12,500. (c)

SAN FRANCISCO, 4728—Beautiful cottage; bath, 2-car garage. Sell at once, $5,000. Colfax 8515. (c)

SHERIDAN, 5607—3-room brick; bath; Call Mr. Sorber, TY. 0525.

TERRY, 5741—Brick cottage; bargain for quick sale; owner on premises.

TERRY, 5710—4-room brick, block from school; $4200; terms. (c)

THEKLA, 6045—New, modern 5-room home bungalow priced to sell; small down payment, will take rent; ideal location; see it soon. (c)

TOWNSEND, 5728—4-room cottage; wonderful condition; garage, $2600.

4934 THRUSH, $4,500.
A dandy 4-room bungalow just listed; bath, furnace and garage; nice neighborhood; owner going to Detroit so will be sold at once.
DIMMITT RICKHOFF BAYER,
9th and Chestnut. Garfield 4710

TUSCH, 5815—9 rooms, strictly modern; 2-car garage; owner moving. Call Mr. Sorber, TY. 0525.

WABADA, 5412—Cottage, 4 rooms, bath, [illegible]. (c)

WALM, 5637—4-room brick, block from school; $4200; terms. (c)
WM. M. SCOTT REALTY CO.
4726 NATL. BRIDGE. (COLFAX 1906.

WALTON, 1401—Non-resident owner will sell 6-room modern; open all day Sunday. (c)

WELLSTON, 4400 MELVILLE. CEntral 7550.

WREN, 5017—Dandy 4-room frame bungalow; bath, furnace, garage; 1 year old; will consider trade for 5-room frame or brick; city or county. Owner will show. (c)
[illegible] REALTY CO., Lindell 7800

South

Forest Development Corporation.
Owners.

This Home Speaks for Itself
4751 ALMA AVENUE
(1 block northeast of Gravois and Kingshighway)
5 large rooms and bath; room across front in splendid condition.
Most convenient location in South St. Louis, Cherokee car, Kingshighway school, Lafayette school, lots of stores, church, stores all within one or two blocks. Beautiful surroundings.
Open Sunday 2 to 5 p. m. or by appointment.
Yeckel Earickson & Co.
Real Estate Insurance — Money to Loan — Notarial Public
3542 GRAVOIS — NEAR GRAND

BUNGALOWS AND COTTAGES For Sale — Northwest

CLAXTON, 5436—Attractive matt brick 5-room bungalow; convenient location; reasonable owner. (c)

CORA, BRILLIANTE, 5710—Dandy modern 5 rooms, brick, hardwood floors; bargain. (c)

COTTAGE—4 rooms, 50x150, large porch, [illegible]. (c)
JOS. GABBERT-SLATTERY, Lin. 3067.

DAVISON, 5543—Well-built, 3 large rooms, brick; beautiful lot; ½ block to Bellefontaine car. C. A. McGlasson.
STOCK & SON REALTY CO.,
4726 NATL. BRIDGE. EVER. 4990.

DURANT, 5035—Modern bungalow; five rooms; breakfast room; convenient to public, Catholic schools. MUr. 2566. (c)

DURANT, 5024—5-room brick; bath; furnace; garage. Parkview 4135.

EMERSON, 5352—Brick bungalow, four large rooms, bath, furnace, garage; nice lot. Handy to Bellefontaine and Union car and Walbridge School. Quick sale wanted. Good opportunity. $4,250.
EDW. L. KUHS REALTY CO. Lindell 7800.

EMMA, 6502—6-room stucco, tile bath, furnace, hardwood floors, garage; real home for single flat, 5-6 or 6-6. Harry H. Stock, Jr.
STOCK & SON REALTY CO.,
4726 NATL. BRIDGE. EVERG. 4990.

ENGLISH, 4170—5-room brick and sun parlor; tile bath, hardwood floors; 2-car garage; lot 40x150; [illegible]. (c)
PALMER, DUTTON & KEHLENBRINCK,
3519 N. Grand. Colfax 5572.

GARFIELD, 4029—5 rooms, frame; lot 50x150.

GOODTMAN & STRODTMAN, TY. 0696.

GENEVIEVE, 5042—3 rooms, 30-ft. lot; nice yard; water, gas, electric; 2-car garage; price $2150.

GERALDINE, 5063—Bungalow; brick; 6 rooms; double garage; bath; modern; newly decorated; arrangement ideal; schools. Owner.

DON'T MISS SEEING THIS
5029 Harney; a 4-room matt brick bungalow; just completed; has everything; handy to all schools, churches and transportation handy. Open all day.
C. BURGHOFF RLTY. CO., Colfax 3452.

HELLRUNG, 5657—6000 W. Florissant; 4 or 5 room bungalow, all matt brick, rock foundation, etc.; at a bargain; open every day or call F. Panhorst, MU. 8385.

5658 HIGHLAND AV.
New 4-room bungalow; strictly modern; 2-car garage; priced low; terms.
KORTE, 110 N. 8TH ST., MAIN 4258.

49xx LABADIE—$6,500
7 rooms; surprise price; no trade; here is a dandy home bargain.
HALFAVEY P. HEATH CO. GAr. 3164.

MAFFIT, 4909—8 rooms and bath; brick stucco; price $3200. Strodtman & Strodtman. Tyler 0696. (c)

LEXINGTON, 4615—3-room matt brick; tile bath, hot-water heat, Hardwood floors. Harry H. Stock Jr.
STOCK & SON REALTY CO.,
4726 NAT'L. BRIDGE. 4 EVERG. 4990.

4741 MAFFITT—OPEN TODAY
Look at this pretty 5-room bungalow; hardwood floors, tile bath; in good condition; low price and easy terms; inspect today.
BUSH-BURNS. MAin 4527. (83)

MAFFITT, 4814—Dandy 5 rooms; modern; A1 condition; must be seen to appreciate. RENGEL-WEBER. LAclede 9544.

MAFFITT 41.., 4915—Choice 6 rooms, hot-water heat; 2-car brick; real home.
JOS-KIN-GABBERT-SLATTERY, Lin. 3067.

MAFFITT, 5208— Bungalow; 5 rooms; modern; priced to sell; owner.

OAKWOOD, 4833—3-room frame, $1,350; $150 cash, balance $20 per month. EVergreen 4795. (c83)

PALM, 4004—3-room frame, bath; garage. J. S. Neals.
STOCK & SON REALTY CO.,
4726 Natural Bridge. EVergreen 4990.

PENROSE, 4742—New 5 rooms and sunroom matt brick bungalow; owner.

QUEENS, 5344—5 rooms, modern brick bungalow, steam heat, $1,500 cash, balance monthly, like rent. (c)

ROSALIE, 4928—3-room frame cottage; bath; electric; 2-car garage; $100 down, balance $25 per month.
HILMER, DUTTON & KEHLENBRINCK,
3519 N. Grand. Colfax 5572.

BUNGALOWS AND COTTAGES For Sale — Southwest

SKILL AND BEAUTY

Are being built into the modern bungalows in **NORTHAMPTON PARK** because we believe you and your family want more than just a house to live in. We restrict **NORTHAMPTON PARK** to bungalows of first-class workmanship to be sure you would enjoy good health as far as honest modern construction could insure it. But in **NORTHAMPTON PARK** you get more because your home will be a thing of beauty with

PLEASANT SURROUNDINGS

NORTHAMPTON PARK is building up on the highest spot in all St. Louis, away from the smoke and dirt but still on a direct short line down town.

BUY OR BUILD

Buy a beautiful home already built by one of these first-class builders: Richardson Construction Co., Hortlieder Building Co., Kurt Mayer Const. Co., Leo Kenert & Son Const. Co., Frank Hardt Const. Co., or buy a fine building lot and build to your own plans.

SEE THE DISPLAY HOME

This home, completely furnished by Trorlicht-Duncker, is here for your inspection any day at all hours. It is worth the trip; come and see it. (Built by Richardson.)

DAVID P. LEAHY & STEDELIN BROS.,
Owners of **NORTHAMPTON PARK.**
CHIPPEWA AND BRANNON AV., Two Blocks West of Kingshighway.
We have been helping build St. Louis for 40 years.

BUNGALOWS AND COTTAGES For Sale — Southwest

BUSH, 5301—5-room modern brick bungalow; bath, hot-water heat, garage; weatherstripped; close to schools and transportation. Wiehl.
STOCK & SON REALTY CO.,
4726 NATURAL BRIDGE. EVER. 4990.

ERSKIN, 4532—Flat completed; beautiful 5-room vitrolite kitchen. See it sure.
[illegible] REALTY CO.
MORE-LANGE & CO., COLFAX 2314.

4847 SACRAMENTO.
Modern 9 rooms, sunroom, hot-water heat, Frigidaire, 2-car garage; real home; $12,500. (c)

SAN FRANCISCO, 4728—Beautiful cottage; bath, 2-car garage. Sell at once, $5,000. Colfax 8515. (c)

SHERIDAN, 5607—3-room brick; bath; Call Mr. Sorber, TY. 0525.

TERRY, 5741—Brick cottage; bargain for quick sale; owner on premises.

TERRY, 5710—4-room brick, block from school; $4200; terms. (c)

THEKLA, 6045—New, modern 5-room frame bungalow; priced to sell; small down payment, will take rent; ideal location; see it soon. (c83)

TOWNSEND, 5728—4-room cottage; wonderful condition; garage, $2600.

4934 THRUSH, $4,500.
A dandy 4-room bungalow just listed; bath, furnace and garage; nice neighborhood; owner going to Detroit so will be sold at once.
DIMMITT RICKHOFF BAYER,
9th and Chestnut. Garfield 4710

TUSCH, 5815—9 rooms, strictly modern; 2-car garage; owner moving. Call Mr. Sorber, TY. 0525.

WABADA, 5412—Cottage, 4 rooms, bath, [illegible]. (c)

WALM, 5637—4-room brick, block from school; $4200; terms. (c)
WM. M. SCOTT REALTY CO.
4726 NATL. BRIDGE. (COLFAX 1906.

WALTON, 1401—Non-resident owner will sell 6-room modern; open all day Sunday. (c)

WELLSTON, 4400 MELVILLE. CEntral 7550.

WREN, 5017—Dandy 4-room frame bungalow; bath, furnace, garage; 1 year old; will consider trade for 5-room frame or brick; city or county. Owner will show. (c)
[illegible] REALTY CO., Lindell 7800

South

Forest Development Corporation.
Owners.

This Home Speaks for Itself
4751 ALMA AVENUE
(1 block northeast of Gravois and Kingshighway)
5 large rooms and bath; room across front in splendid condition.
Most convenient location in South St. Louis, Cherokee car, Kingshighway school, Lafayette school, lots of stores, church, stores all within one or two blocks. Beautiful surroundings.
Open Sunday 2 to 5 p. m. or by appointment.
Yeckel Earickson & Co.
Real Estate Insurance — Money to Loan — Notarial Public
3542 GRAVOIS — NEAR GRAND

BUNGALOWS AND COTTAGES For Sale — Northwest

CLAXTON, 5436—Attractive matt brick 5-room bungalow; convenient location; reasonable owner. (c)

CORA, BRILLIANTE, 5710—Dandy modern 5 rooms, brick, hardwood floors; bargain. (c)

COTTAGE—4 rooms, 50x150, large porch, [illegible]. (c)
JOS. GABBERT-SLATTERY, Lin. 3067.

DAVISON, 5543—Well-built, 3 large rooms, brick; beautiful lot; ½ block to Bellefontaine car. C. A. McGlasson.
STOCK & SON REALTY CO.,
4726 NATL. BRIDGE. EVER. 4990.

DURANT, 5035—Modern bungalow; five rooms; breakfast room; convenient to public, Catholic schools. MUr. 2566. (c)

DURANT, 5024—5-room brick; bath; furnace; garage. Parkview 4135.

EMERSON, 5352—Brick bungalow, four large rooms, bath, furnace, garage; nice lot. Handy to Bellefontaine and Union car and Walbridge School. Quick sale wanted. Good opportunity. $4,250.
EDW. L. KUHS RLTY. CO. Lindell 7800.

EMMA, 6502—6-room stucco, tile bath, furnace, hardwood floors, garage; real home for single flat, 5-6 or 6-6. Harry H. Stock, Jr.
STOCK & SON REALTY CO.,
4726 NAT'L. BRIDGE. EVERG. 4990.

ENGLISH, 4170—5-room brick and sun parlor; tile bath, hardwood floors; 2-car garage; lot 40x150; [illegible]. (c)
PALMER, DUTTON & KEHLENBRINCK,
3519 N. Grand. Colfax 5572.

GARFIELD, 4029—5 rooms, frame; lot 50x150.

GOODTMAN & STRODTMAN, TY. 0696.

GENEVIEVE, 5042—3 rooms, 30-ft. lot; nice yard; water, gas, electric; 2-car garage; price $2150.

GERALDINE, 5063—Bungalow; brick; 6 rooms; double garage; bath; modern; newly decorated; arrangement ideal; schools. Owner.

DON'T MISS SEEING THIS
5029 Harney; a 4-room matt brick bungalow; just completed; has everything; handy to all schools, churches and transportation handy. Open all day.
C. BURGHOFF RLTY. CO., Colfax 3452.

HELLRUNG, 5657—6000 W. Florissant; 4 or 5 room bungalow, all matt brick, rock foundation, etc.; at a bargain; open every day or call F. Panhorst, MU. 8385.

5658 HIGHLAND AV.
New 4-room bungalow; strictly modern; 2-car garage; priced low; terms.
KORTE, 110 N. 8TH ST., MAIN 4258.

49xx LABADIE—$6,500
7 rooms; surprise price; no trade; here is a dandy home bargain.
HALFAVEY P. HEATH CO. GAr. 3164.

MAFFIT, 4909—8 rooms and bath; brick stucco; price $3200. Strodtman & Strodtman. Tyler 0696. (c)

LEXINGTON, 4615—3-room matt brick; tile bath, hot-water heat, Hardwood floors. Harry H. Stock Jr.
STOCK & SON REALTY CO.,
4726 NAT'L. BRIDGE. 4 EVERG. 4990.

4741 MAFFITT—OPEN TODAY
Look at this pretty 5-room bungalow; hardwood floors, tile bath; in good condition; low price and easy terms; inspect today.
BUSH-BURNS. MAin 4527. (83)

MAFFITT, 4814—Dandy 5 rooms; modern; A1 condition; must be seen to appreciate. RENGEL-WEBER. LAclede 9544.

MAFFITT 41.., 4915—Choice 6 rooms, hot-water heat; 2-car brick; real home.
JOS-KIN-GABBERT-SLATTERY, Lin. 3067.

MAFFITT, 5208— Bungalow; 5 rooms; modern; priced to sell; owner.

OAKWOOD, 4833—3-room frame, $1,350; $150 cash, balance $20 per month. EVergreen 4795. (c83)

PALM, 4004—3-room frame, bath; garage. J. S. Neals.
STOCK & SON REALTY CO.,
4726 Natural Bridge. EVergreen 4990.

PENROSE, 4742—New 5 rooms and sunroom matt brick bungalow; owner.

QUEENS, 5344—5 rooms, modern brick bungalow, steam heat, $1,500 cash, balance monthly, like rent. (c)

ROSALIE, 4928—3-room frame cottage; bath; electric; 2-car garage; $100 down, balance $25 per month.
HILMER, DUTTON & KEHLENBRINCK,
3519 N. Grand. Colfax 5572.

BUNGALOWS AND COTTAGES For Sale — Southwest

BUNGALOWS AND COTTAGES

CONCORDIA, 4068—3 rooms, large lot; bargain; small payment; owner must sell. (c)

COTTAGE—3 rooms; trade for single or double. LaClede 7440.

DE TONTY, 4429—3-room brick; near Shaw's Garden; make offer.

VIRGINIA, 4409—4-room efficiency brick; bath, hall, garage; also 2 lots Times Beach; will sacrifice; make offer. (c)

WILMINGTON, 4131—7-room frame; hot-air heat.
H. A. O'ROURKE, INC.,
Riverside 4310-11-12. 5471 Gravois.

WINNEBAGO, 4015—4-room bungalow; 2-car garage very reasonable. GRand 4949

MUST sell modern bungalow, hot-water heat, good condition, account changing positions; willing make real sacrifice; don't fail, come in and see this Sunday afternoon sure. Owner, 4043 Wyoming. (c)

Southwest

TWO NEW BUNGALOWS
BUILT BY DETTERMANN
5363-7 NOTTINGHAM AV.
5 rooms, strictly modern; garage; electric refrigeration; $8750.
Our Mr. Coates on premises Sunday 2 to 5 p. m.
Yeckel Earickson & Co.
Real Estate Insurance — Money to Loan — Notarial Public
3542 GRAVOIS — NEAR GRAND

NEW BUNGALOWS

OPEN EVERY EVENING TILL 9.
5321 to 5353 Rosa (5500 south on Kingshighway); English type; 5 large rooms, colored tile bath with shower, cruftex walls, modern kitchen cabinets, ¾-inch hardwood floors, hot-water heat; strict and alley paved. One block to bus; convenient to schools, churches and stores.
PRICE ONLY $8000. Inspect them and convince yourself of their exceptionally good value.
BUSH-BURNS. MAin 4527.

INSPECT TODAY
5623-31 GRESHAM ST.
Four real beauties; a larger and better home than you have ever before been offered for this price; 5 large rooms, sun parlor, tuck pointed basement; vitrolite bath and kitchen; double garage; and everything else that goes to make a better than first-class home. Open.
FEDERER, 2610 Gravois. **PRospect 1519.**

HERE'S A WINNER
5714 LISETTE AV.
5 rooms, ultra-modern bungalow; large living room across front of house, vitrolite bath and kitchen; colored fixtures; inlaid linoleum; 2-car garage; open.
FEDERER, 2610 Gravois. **PRospect 1519.**

ONLY $250 DOWN
MODERN BUNGALOW
Open today; 6024 Hartford, 1 block south of Arsenal; 4 rooms, tiled bath, furnace, garage; priced and planned; street made; will finance with one deed of trust to run 5 years, payable monthly.
TONY HURLEMAN, Realtor, LAc. 9092.

FOR QUICK SALE
5454 Lisette, my beautiful 5-room bungalow; exceptional; large rooms; convenient to schools and stores; a real bargain. CEntral 8818.

BARGAIN—ENGLISH BUNGALOW
Beautiful; 5 rooms, 1 floor; 27-foot living room, tile kitchen and bath, hot-water heat, hardwood floors; 2-car garage; also completely beautiful furnishings, baby grand piano, Quick Meal gas stove, Leonard box; fine for newlyweds; built for home; decorated; owner promoted out of town; inquire within only, 6439 Mardell av. (c)

PRETTY NEW BUNGALOWS, NOW $5150
6136-6206 Bradley; 4-5 large, sunny rooms, tile baths, select hardwood floors, furnaces; porches across front; best of construction; splendid lots, 35 and 40x125; 5 blocks south of Arsenal st., at Watson rd.; any terms.
BELLRUE, REALTORS, CHestnut 6058.

OPEN FOR INSPECTION.
6218 Potomac, 5-room bungalow; hot-air heat, hdwd. floors, modern. Consider vacant as part pay.
H. A. O'ROURKE, INC.,
Riverside 4310-11-12. 5471 Gravois.

5-ROOM BRICK BUNGALOW, $6750.
5, Kingshighway bl., 5223; a neat 5-room brick; lot 35x125; garage; must sell this week; great sacrifice; owner in house; see; bargain; choice location. (c)

NEW 5-ROOM BUNGALOW, $6450.
5447 Eichelberger (5400 south), 5 rooms; most brick; tile bath; $600 cash, $34 month; open. JEfferson 2282.

LARGE BUNGALOWS—CHEAP.
5352 KANSAS.
Well-arranged home, 5 rooms, sunroom, tiled walls, bath, shower; very attractive; 2-car garage; school within two blocks.
FEDERER, 2610 Gravois. **PRospect 1519.**

REAL VALUES—OPEN ALL DAY
6544-48 southwest—$950 McCuns
New 6 rooms, garage in basement, side drive; one of the best buys in town; don't fail to inspect; you'll be glad you came; terms. LaClede 9543.
RENGEL-WEBER, "REAL WORKERS."

PRICED TO SELL
5512 Murdoch; new 5-room bungalow, ½ oak floors, fireplace, vitrolite bath. Front Bank furnace. Owner, EVerg. 3537. (c)

OWNER LEFT TOWN.
5129 Goethe; barrain; 5 and sunroom, modern bungalow; garage; terms.
H. A. O'ROURKE, INC.,
Riverside 4310-11-12. 5471 Gravois.

LARGEST number of bungalows South St. Louis. Call for our list. No obligation.
FEDERER, 2610 Gravois. **PRospect 1519.**

BANCROFT, 7008—5-room frame bungalow; hardwood floors, tile bath, furnace; garage; price $5750.
SOUTH SIDE REALTY CO. PRos. 2700.

LOOK AT 5232 BONITA AV.
Four-room modern brick bungalow, $6000. See it today.
FEDERER, 2610 Gravois. **PRospect 1519.**

BONITA, 5232 — Modern 4-room brick, tile bath; only $5750; see owner.

BUNGALOW—6 rooms, 2 up, 4 down. $1,000 cash, rear terms; trade for lot. (c)

BUNGALOW—Only $5500; cost $7500; new; 5 rooms; matt brick; near 8300 Gravois. MUberry 3534 evenings.

BUNGALOW—5 rooms; modern. See owner, 7231 Nottingham. Hiland 7500. (c82)

BUNGALOW—5 rooms, sunroom, garage, tile baths. Hiland 6550. (c99)

FAIRVIEW, 4995—New; 6 rooms; Kingshighway Hills; $11,500 for quick sale.

5649 FINKMAN AV.

Large living room textured walls, vitrolite bath and kitchen; colored fixtures; inlaid linoleum; 2-car garage; open.
FEDERER, 2610 Gravois. **PRospect 1519.**

GREGG, 1851—Five-room brick, garages; foreclosure; bargain; $4950. CAb. 8120.

HAMPTON, 3116—Bungalow; six rooms, brick; modern; $8500; terms. Hiland 6800.

68xx HANCOCK AV.
Modern 6-room home; garage, etc.; sell reasonable; pleasant home.
WRISBERG'S, 3204 S. Grand. PRos. 0042.

ITASKA, 5451—Rooms and sunroom; account of death in family; owner on premises all day Sunday. Phone Riverside 3533R.

LAWN, 3926—New, 5 rooms, all conveniences; also lot, bungalow block; terms.

LAWN, 36xx—Beautiful 4 rooms; priced for quick sale. LAclede 6573. (c)

MILENTZ, 5706—New 5 rooms, tile wall baths, bath; hot-water heat; garage; ultra modern every respect. See today.
BRANNEK, Riverside 5330.

MILENTZ, 5604-08—New 5 rooms, vitrolite bath, screens, shades, garage; streets made; very reasonable. (c63)

MILENTZ, 5529—Bungalow, 5 rooms and sunroom; hot-water heat; 2-car garage. (c)

MURDOCH, 5344—5-room modern brick, hot-water heat.
H. A. O'ROURKE, INC.,
Riverside 4310-11-12. 5471 Gravois.

MURDOCK, 52xx—Beautiful 6 rooms; priced for quick sale. LAclede 6575. (c)

NEOSHO, 5345—Must sell, make offer; 4 rooms, modern; open.

NOTTINGHAM, 5621—4-room modern; hot-air heat.
H. A. O'ROURKE, INC.,
Riverside 4310-11-12. 5471 Gravois.

PLATEAU, 7055—New 5-room stucco bungalow; hardwood floors, heat, etc.; sacrifice, $4,350. Open today. Owner there.
JOHN H. ABBOTT, Realtor, 709 Chestnut.

PRATHER, 1605—Just north of new Roe School; beautiful new bungalow, 5 rooms, modern, built for large closets; wonderful lot; all improvements; bargain; terms; open. LAclede 5228.

5051 QUEENS AV.

6-room bungalow; ultra-modern; can't be beat for location and price; right at church and schools store. Less of $.
FEDERER, 2610 Gravois. **PRospect 1519.**

5640 RHODES

The last of 14 beautiful English type bungalows, 5 rooms, very appealing floor plan vitrolite walls, bath and kitchen; tuck pointed basements and many other features that stamp these houses as different. Much larger and better than the average, yet at the same price. See them and realize this. Open today.
FEDERER, 2610 Gravois. **PRospect 1519.**

BUNGALOWS AND COTTAGES For Sale — South

UTAH, 4137—5-room modern brick bungalow, garage, street and alley made; small payment; owner must sell. (c)

VARRELMANN, 4629—5 rooms, bargain; not quick, Riverside 4390.

VIEHLE 216 (6800 South)—Bungalow, 5 rooms, $2950; $350 cash. LAcl. 7440.

VIRGINIA, 4409—4-room efficiency brick; bath, hall, garage; also 2 lots Times Beach; will sacrifice; make offer. (c)

WILMINGTON, 4131—7-room frame; hot-air heat.
H. A. O'ROURKE, INC.,
Riverside 4310-11-12. 5471 Gravois.

WINNEBAGO, 4015—4-room bungalow; 2-car garage very reasonable. GRand 4949

MUST sell modern bungalow, hot-water heat, good condition, account changing positions; willing make real sacrifice; don't fail, come in and see this Sunday afternoon sure. Owner, 4043 Wyoming. (c)

Southwest

TWO NEW BUNGALOWS
BUILT BY DETTERMANN
5363-7 NOTTINGHAM AV.
5 rooms, strictly modern; garage; electric refrigeration; $8750.
Our Mr. Coates on premises Sunday 2 to 5 p. m.
Yeckel Earickson & Co.
Real Estate Insurance — Money to Loan — Notarial Public
3542 GRAVOIS — NEAR GRAND

NEW BUNGALOWS

OPEN EVERY EVENING TILL 9.
5321 to 5353 Rosa (5500 south on Kingshighway); English type; 5 large rooms, colored tile bath with shower, cruftex walls, modern kitchen cabinets, ¾-inch hardwood floors, hot-water heat; strict and alley paved. One block to bus; convenient to schools, churches and stores.
PRICE ONLY $8000. Inspect them and convince yourself of their exceptionally good value.
BUSH-BURNS. MAin 4527.

INSPECT TODAY
5623-31 GRESHAM ST.
Four real beauties; a larger and better home than you have ever before been offered for this price; 5 large rooms, sun parlor, tuck pointed basement; vitrolite bath and kitchen; double garage; and everything else that goes to make a better than first-class home. Open.
FEDERER, 2610 Gravois. **PRospect 1519.**

HERE'S A WINNER
5714 LISETTE AV.
5 rooms, ultra-modern bungalow; large living room across front of house, vitrolite bath and kitchen; colored fixtures; inlaid linoleum; 2-car garage; open.
FEDERER, 2610 Gravois. **PRospect 1519.**

ONLY $250 DOWN
MODERN BUNGALOW
Open today; 6024 Hartford, 1 block south of Arsenal; 4 rooms, tiled bath, furnace, garage, street and alley made; will finance with one deed of trust to run 5 years, payable monthly.
TONY HURLEMAN, Realtor, LAc. 9092.

FOR QUICK SALE
5454 Lisette, my beautiful 5-room bungalow; exceptional; large rooms; convenient to schools and stores; a real bargain. CEntral 8818.

BARGAIN—ENGLISH BUNGALOW
Beautiful; 5 rooms, 1 floor; 27-foot living room, tile kitchen and bath, hot-water heat, hardwood floors; 2-car garage; also completely beautiful furnishings, baby grand piano, Quick Meal gas stove, Leonard box; fine for newlyweds; built for home; decorated; owner promoted out of town; inquire within only, 6439 Mardell av. (c)

PRETTY NEW BUNGALOWS, NOW $5150
6136-6206 Bradley; 4-5 large, sunny rooms, tile baths, select hardwood floors, furnaces; porches across front; best of construction; splendid lots, 35 and 40x125; 5 blocks south of Arsenal st., at Watson rd.; any terms.
BELLRUE, REALTORS, CHestnut 6058.

OPEN FOR INSPECTION.
6218 Potomac, 5-room bungalow; hot-air heat, hdwd. floors, modern. Consider vacant as part pay.
H. A. O'ROURKE, INC.,
Riverside 4310-11-12. 5471 Gravois.

5-ROOM BRICK BUNGALOW, $6750.
5, Kingshighway bl., 5223; a neat 5-room brick; lot 35x125; garage; must sell this week; great sacrifice; owner in house; see; bargain; choice location. (c)

NEW 5-ROOM BUNGALOW, $6450.
5447 Eichelberger (5400 south), 5 rooms; most brick; tile bath; $600 cash, $34 month; open. JEfferson 2282.

LARGE BUNGALOWS—CHEAP.
5352 KANSAS.
Well-arranged home, 5 rooms, sunroom, tiled walls, bath, shower; very attractive; 2-car garage; school within two blocks.
FEDERER, 2610 Gravois. **PRospect 1519.**

REAL VALUES—OPEN ALL DAY
6544-48 southwest—$950 McCuns
New 6 rooms, garage in basement, side drive; one of the best buys in town; don't fail to inspect; you'll be glad you came; terms. LaClede 9543.
RENGEL-WEBER, "REAL WORKERS."

PRICED TO SELL
5512 Murdoch; new 5-room bungalow, ½ oak floors, fireplace, vitrolite bath. Front Bank furnace. Owner, EVerg. 3537. (c)

OWNER LEFT TOWN.
5129 Goethe; barrain; 5 and sunroom, modern bungalow; garage; terms.
H. A. O'ROURKE, INC.,
Riverside 4310-11-12. 5471 Gravois.

LARGEST number of bungalows South St. Louis. Call for our list. No obligation.
FEDERER, 2610 Gravois. **PRospect 1519.**

BANCROFT, 7008—5-room frame bungalow; hardwood floors, tile bath, furnace; garage; price $5750.
SOUTH SIDE REALTY CO. PRos. 2700.

LOOK AT 5232 BONITA AV.
Four-room modern brick bungalow, $6000. See it today.
FEDERER, 2610 Gravois. **PRospect 1519.**

BONITA, 5232 — Modern 4-room brick, tile bath; only $5750; see owner.

BUNGALOW—6 rooms, 2 up, 4 down. $1,000 cash, rear terms; trade for lot. (c)

BUNGALOW—Only $5500; cost $7500; new; 5 rooms; matt brick; near 8300 Gravois. MUberry 3534 evenings.

BUNGALOW—5 rooms; modern. See owner, 7231 Nottingham. Hiland 7500. (c82)

BUNGALOW—5 rooms, sunroom, garage, tile baths. Hiland 6550. (c99)

FAIRVIEW, 4995—New; 6 rooms; Kingshighway Hills; $11,500 for quick sale.

5649 FINKMAN AV.

Large living room textured walls, vitrolite bath and kitchen; colored fixtures; inlaid linoleum; 2-car garage; open.
FEDERER, 2610 Gravois. **PRospect 1519.**

GREGG, 1851—Five-room brick, garages; foreclosure; bargain; $4950. CAb. 8120.

HAMPTON, 3116—Bungalow; six rooms, brick; modern; $8500; terms. Hiland 6800.

68xx HANCOCK AV.
Modern 6-room home; garage, etc.; sell reasonable; pleasant home.
WRISBERG'S, 3204 S. Grand. PRos. 0042.

ITASKA, 5451—Rooms and sunroom; account of death in family; owner on premises all day Sunday. Phone Riverside 3533R.

LAWN, 3926—New, 5 rooms, all conveniences; also lot, bungalow block; terms.

LAWN, 36xx—Beautiful 4 rooms; priced for quick sale. LAclede 6573. (c)

MILENTZ, 5706—New 5 rooms, tile wall baths, bath; hot-water heat; garage; ultra modern every respect. See today.
BRANNEK, Riverside 5330.

MILENTZ, 5604-08—New 5 rooms, vitrolite bath, screens, shades, garage; streets made; very reasonable. (c63)

MILENTZ, 5529—Bungalow, 5 rooms and sunroom; hot-water heat; 2-car garage. (c)

MURDOCH, 5344—5-room modern brick, hot-water heat.
H. A. O'ROURKE, INC.,
Riverside 4310-11-12. 5471 Gravois.

MURDOCK, 52xx—Beautiful 6 rooms; priced for quick sale. LAclede 6575. (c)

NEOSHO, 5345—Must sell, make offer; 4 rooms, modern; open.

NOTTINGHAM, 5621—4-room modern; hot-air heat.
H. A. O'ROURKE, INC.,
Riverside 4310-11-12. 5471 Gravois.

PLATEAU, 7055—New 5-room stucco bungalow; hardwood floors, heat, etc.; sacrifice, $4,350. Open today. Owner there.
JOHN H. ABBOTT, Realtor, 709 Chestnut.

PRATHER, 1605—Just north of new Roe School; beautiful new bungalow, 5 rooms, modern, built for large closets; wonderful lot; all improvements; bargain; terms; open. LAclede 5228.

5051 QUEENS AV.

6-room bungalow; ultra-modern; can't be beat for location and price; right at church and schools store. Less of $.
FEDERER, 2610 Gravois. **PRospect 1519.**

5640 RHODES

The last of 14 beautiful English type bungalows, 5 rooms, very appealing floor plan vitrolite walls, bath and kitchen; tuck pointed basements and many other features that stamp these houses as different. Much larger and better than the average, yet at the same price. See them and realize this. Open today.
FEDERER, 2610 Gravois. **PRospect 1519.**

BUNGALOWS AND COTTAGES For Sale — Southwest

It Is a Fact
Woodbine Court
AND
Woodland Park

Offer a greater variety of snappy 5 and 6 room bungalows than any other section in St. Louis.

Come out today and convince yourself that this is so.

Prices are low, 10% of purchase price in cash—balance on easy terms, will make you the owner of one of them.

Kingshighway buses, 5800 to 6000 south, go west to

5800 BLOCK RHODES AV.
5532-5630 KANSAS ST.
5649 FINKMAN ST.
5716 LISETTE AV.
5621-33 GRESHAM ST.
WOODBINE COURT AT 5500 GRESHAM ST.

FEDERER REALTY CO.
PROSPECT 1520 2610 GRAVOIS

OLEATHA, 6656—Duplex, beautiful; modern; 3-3, sunroom, garage. (c99)

RHODES, 5625—5 large rooms, vitrolite kitchen bath, modern, Hiland 6659. (c99)

ROBERT, 5276—Brick bungalow, 6 rooms, modern; quick sale wanted. LaClede 0648.

ROSA, 5138—5 rooms; tile bath; garage; must sell; bargain.

SCANLAN, 6456—5-room modern frame bungalow; lot 50x207; low price; terms. A. J. FRANKE RLTY. CO. 1008 Chestnut. CHes.

RESIDENCES FOR SALE — West

WONDERFUL NEW HOMES

Choice West End Location
6235 Wydown Blvd.
5 Hillvale Drive (Moorlands)
41 Hillvale Drive (Moorlands)
639-641 Polo Drive (Country Club Addition)
7727 Davis Drive, 7800 Davis Drive, 807 Bemiston Ave. — In Davis Place
Clayton and Hanley Road

Ideal arrangements, every convenience; two to four baths and showers. Garages. The finest and most elaborate homes we have built. Prices from $22,500 to $65,000.
OPEN FOR INSPECTION
Terms to suit. No financing charges.
For further particulars see
R. A. & G. B. BULLOCK
1003 Fullerton Bldg.
CHestnut 6107.

"ATTENTION!"

READ THIS ADVERTISEMENT
IF YOU ARE LOOKING FOR THE
HOME OF YOUR DREAMS
740 HILLVALE DRIVE
FORMERLY MOORLANDS DRIVE
2 Blocks South of Wydown

This beautiful newly constructed home is located on the most choice site in MOORLANDS, having approximately ½ acre of ground. Second floor has 4 large bedrooms and two beautiful tile bathrooms with showers, also 2 maids' rooms and bath on third floor. Living room, sunroom, center hall, dining room, tiled kitchen, butler's pantry and lavatory on first floor. All rooms spacious and well ventilated; weather-stripped, casement, copper screens; variegated slate roof; 2-car garage, plastered basement, hot-water heat with gas boiler. Beautiful lighting fixtures and plenty of roomy closets. A home that is worth your consideration. Don't miss seeing this today. OPEN 9 TO 6.

KRAMP CONSTRUCTION CO.
PArkview 6750-6751.
556 PURDUE.

FLATS, APARTMENTS, FOR SALE — West

KENSINGTON 5522—Dandy double separate entrance; all rooms; garage.
JOST REALTY CO. 113 N. 10th St.
CHESTNUT 2575

LINDELL 7333—5-5 room single; income 15 per cent; trade for lot.

5915 McPherson Avenue

3-family apartment—5 rooms and sun parlors. Modern and good condition throughout; to deed of trust $10,000. Second deed of trust for three years. Rents $2340 per year. Will make interesting sale price, or will trade for 5 or 6 room bungalow in west end.

MERCANTILE-COMMERCE BANK & TRUST CO.
8th & Locusts Sts. (Uptrl 3500

McPHERSON, 5722—Al flat, 5 and 6; tremendous sacrifice. Box C-102, Post-

MAPLE, 5755—$200 down payment; balance to suit purchaser.

MONTCLAIR & ELIZABETH—3-6 single; a pretty corner home; bargain. Call
JOST REALTY CO. (Inc.)
CHESTNUT 2575 113 N. 10th St.

OAKLAND, 4537—4 and 5-room flat; all conveniences and improvements. Kent brick garage; price $9000; terms.
Jarvis Realty Co., 3144 Chouteau.

PAGE, 5878—5 and 6 room flat, side door entrance; good condition.

TAYLOR, 221 S.—6-room 4-family; four rooms and breakfast room; hardwood floors throughout; double garage; income $1920; must sell. Owner, 209 Chestnut.
JOHN H. ABBOTT, Realtor.

UNION, 6307-09-7-11—Double store and 6-7 rooms, modern; bargain.
JOHN DOCKERY & SON, 5th floor.

WASHINGTON 6224—5 and 6 rooms; modern; 2-car garage; side drive; must sell right; or will exchange for cheaper home; same equity.
LEON A. & FRANKLIN F. MEYER R. CO.
6057 Enright. Parkview 3391 (e)

6211 WELLS

Single 2-room frame flat, lot 25x185; price $1,450; $50 cash, balance $15 per month.
GERALDIN BROS. R. E. CO. 813 Chestnut

WOODLAND, 1215—6-room single flat, double garage; sleeping porch, new; owner, Hilland 0486.

RESIDENCES FOR SALE — West

HOUSE—9 rooms, good location; very desirable for rooming house. Will sell reasonable; $300 down, balance easy terms, or rent. Call Chestnut 0662 and ask for Mr. Hahn.

Central

PINE, 3518—9 rooms, tile bath, furnace; rooming house. LaClede 9542.

RESIDENCE—For sale or trade; 2-acre place; 9-room home; will take good truck as part pay. 14214 Cleary av. Mrs. Wilson.

North

5 Rooms, Hot-Water Heated Bungalow
REDUCED TO $4800.00

Reasonable terms; well built and in good condition; occupied by owner. See 519 N. Whitmire.
H. F. DICKMANN R. E. CO., 623 Chestnut

MAKE OFFER.
4051 Lincoln, 6-room residence, bath, furnace, garage; will trade.
GROEBL-SENNIGER CO.,
Forest 3133.

BLAIR, 4519 (¼ block off Grand); finely built 7-room brick residence; hardwood floors, bath, hot water heat; 2-car garage; 50-foot lot; owner anxious to sell. Marreasonable offer will be considered.
Wm. Hoffman
KUHS REALTY CO., Lin. 7800.

HOLLY, 4258—7 rooms and rooms down; 4 up; bath, furnace; double garage; dandy yard; ideal location; must be sold to settle estate; owner today.
Al Scharfer,
KUHS REALTY CO., Lin. 7800.

HOLLY, 4418—9 rooms, hot-water heat; strictly modern; garage; $11,000. Make

WILL C. WISSMATH, LIndell 0377.

RESIDENCE—For quick sale reduced from $17,500 to $15,750; 9 rooms, sleeping porch, brick porch, brick garage; hardwood floors throughout; double garage; in excellent condition; see owner, 3835 Sullivan.

RESIDENCE—7 rooms, bath, furnace, hot water, large lot trees and hedges; lovely location; block to park, close schools and churches; nice neighborhood; can be used as flat; reasonable. Box C-347, P-D.

TWO FOR SALE—3-6 and 6 room flat, side by side; suitable for investment or for two families; large yard; sufficient room for trailer truck man or contractor; property in good condition; price very reasonable.
PORSCHEN R. E. & INV. CO.,
WILLIAM S. KEIL, lot

OPEN TODAY, 2 TO 5
2309 N. Taylor, 3 and breakfast room bungalow, 2-car garage. Trade for 4-room bungalow.
H. J. Sanders,
STOCK & SON REALTY CO.
4726 NATURAL BRIDGE. EVer. 4900.

Northwest

BIG BARGAIN
5930 Walnut—6-room residence; A1 condition within and without; newly decorated and painted; hardwood floors; all conveniences; double garage; convenient to churches, parochial, public schools; easy terms.

LABADIE, 4623—7 rooms, modern; owner leaving city; must sell; $7500. (e)
WELZ & ARETZ, Realtors, Inc.

WABASH, 5936—Brick, 6 rooms and attic; newly painted, decorated, in fine condition; must sacrifice for $5500; $1350 will handle. balance payable $50 per month, including interest. Owner, Hilland 0603.

WABADA, 5853—6 rooms, hardwood floors, water heat, garage. (e)

South

LONGFELLOW BL. HOME
FOR EXCHANGE

A really wonderful home of 9 beautiful rooms, two baths, two extra toilets; finest decorations and equipment; 3-car garage; lot 100x150; will consider income property of equal value; residential or business.
DIMMITT-RICKHOFF-BAYER
9th and Chestnut. GArfield 4710.

Will Trade for Modern Home in West End
3647 FLORA BOULEVARD

Handsome pressed brick, stone-trimmed residence; 11 rooms, 3 baths, hardwood floors, hot-water heat; 2-car garage; owner must sell; make appointment to inspect today.
GEO. F. DICKMANN R. E. CO., 623 Chestnut

$600 CASH AND $38 MONTHLY BUYS
4307 McKee av.; 6 rooms, slate roof; Hoyt furnace; hardwood floors; only $4950. Open. GRand 3455.

RESIDENCES FOR SALE — West

WONDERFUL OPPORTUNITY
MUST BE SOLD TO CLOSE ESTATE
SUBJECT TO OFFER

PUBLIC GARAGE FOR 75 CARS AT
4378-84 OLIVE STREET
HAS BIG FUTURE

Large store, suitable for light manufacturing purposes, with 8-room flat above, 4398 OLIVE STREET

Vacant corner in Overland. Suitable for garage or filling station, 50x150.

1½ acres in Overland, including 8-room residence, opposite future site of Principia College.

DON'T OVERLOOK THIS WONDERFUL OPPORTUNITY. FOR FURTHER INFORMATION SEE

NAHN-HEBERER REALTY CO.
Riverside 4762
4546 MILENTZ AVE.
OPEN ALL DAY SUNDAY

RESIDENCES FOR SALE — Southwest

That's the Home We Want

Is what the family will say when they see this 6-room; magnificent; 6-room and 2 tile bath residence; every finish and most modern equipment throughout. Open daily and Sunday. 3600 south on Walton; ½ block streetcar; right here you can be privileged to own one for cost; $12,750.
DIMMITT-RICKHOFF-BAYER
Ninth and Chestnut. GArfield 4710.

RESIDENCE—7 rooms, sunroom, South-western; leaving city; real price and terms. Box C-156, Post-Dispatch.

RESIDENCES FOR SALE — West

New Listings
MODERN HOMES
MODERN PRICES
Albert T. Terry & Co.
823 CHESTNUT ST.

4 Purdue Pl., 12 rooms.
5314 Waterman av., 12 rooms.
6202 Wydown Blvd., 8 rooms.
721 Boland pl., 10 rooms.
7 Westminster pl., 14 rooms.
4330 Kingsbury pl., 11 rooms.
20 Ridgetop, 8 rooms.
8016 Clayton rd., 8 rooms.
17 Aberdeen pl., 10 rooms.
85 Arundel pl., 10 rooms.
7124 Kingsbury pl.
7250 Westmoreland drive.
20 Ridgetop, 7 rooms.
2220 Washington av.
2227 Westminster pl., 12 rooms.
6214 Penrose st., 9 rooms.
6101 Kingsbury pl., 12 rooms.
2838 Westminster pl. (furnished). 11

5878 De Giverville, 7 rooms.

POSSESSION AT ONCE
7210 HILLVALE DRIVE

Formerly East Moorlands Drive.
English type 9-room residence; never been occupied; decorated by owner. Large living room, dining room with large fireplace, lavatory and breakfast room, all on first floor; 4 bedrooms, 2 tiled baths on second and bedroom and bath on third; gas-fired hot-water heat, servants' brick quarters; 2-car garage under house; lot 65x160. You can't duplicate in St. Louis. Price low and terms. Open. Price low and terms.
E. A. BOKEEN R. E. CO.,
Fullerton Bldg.

DISTINCTIVE HOME
IN
UNIVERSITY HILLS

7344 Kingsbury, 7 rooms, hot-water heat; two-car garage; lot 70x120. Every detail of this lovely home carefully planned.
EDWARD L. BAKEWELL
118 N. 7th St. Chestnut 5555

MODERNIZED
6301 WASHINGTON

9-Room Residence
For decorative effects, you will want to see it.
OPEN DAILY AND SUNDAYS.
JOY HOMES, Inc. WEb. 149

MODERNIZED
3615 UTAH PLACE
(10-Room Residence)

For decorative effects, you will want to see it.
OPEN DAILY AND SUNDAYS.
JOY HOMES, Inc. WEb. 149

Must Sell This Week!
3833 CASTLEMAN AV.

7-room residence, practically new; oil burner, refrigerator; tile bath, etc. Call us for detailed information.
SHAW & FRANCIS, INC.
1023 Locust St. CHestnut 5055.

A DESIRABLE HOME
AT A SACRIFICE.

3223 Cobelin; 9-room residence with 4 bedrooms; garage; fine location; good street; east of Kingshighway; $12,500; $2,500 cash. Owner, Parkview 3391 (e)
PROETZ-SCHNEIDER R. E. CO. Realtor.
311 Wainwright Bldg.

$600 CASH AND $38 MONTHLY BUYS 4307 McKee av.; 6 rooms, slate roof, tiled bath; furnace, hardwood floors; only $4950. Open. GRand 3455.

RESIDENCES FOR SALE — South

"BARGAIN OFFERINGS"

4201 Flad av., 7 rooms, garage... $ 9,500
4200 Westminster pl., 9 rooms 12,000
2616 St. Vincent, 9 rooms 12,500
2612 St. Vincent, 9 rooms 12,500
Longfellow pl., 9 rooms 16,000
3928 Flora pl., 9 rooms 18,000
3641 Flora pl., lot 70x173 18,000
Longfellow pl., 11 rooms 12,000
1720 Longfellow pl., 11 rooms 8,500
3949 St. Vincent, 9 rooms, 2½ ft. 9,500
1915 Russell, cottage 1,500
1715 Russell, 2 rooms, 25 feet 1,800
1713 Russell, 2 rooms and garage 2,500
3419 St. Vincent, 6 rooms, corner 6,500
3502 St. Vincent, 6 rooms, hardwood 8,500
3817 Indiana, 9 rooms, 2-car garage 9,500
3811 Sidney, 9 rooms, lot 40x135 9,500
2128 Allen av., 9 rooms; lot 40x135 9,500
These homes are open for offers, are well built and terms are attractive.
HENRY HIEMENZ R. CO.
614 Chestnut. Chestnut 8452-8453.

RESIDENCES FOR SALE — South

"BARGAIN OFFERINGS"

4201 Flad av., 7 rooms, garage... $ 9,500
4200 Westminster pl., 9 rooms 12,000
2616 St. Vincent, 9 rooms 12,500
2612 St. Vincent, 9 rooms 12,500
Longfellow pl., 9 rooms 16,000
3928 Flora pl., 9 rooms 18,000
3641 Flora pl., lot 70x173 18,000
Longfellow pl., 11 rooms 12,000
1720 Longfellow pl., 11 rooms 8,500
3949 St. Vincent, 9 rooms, 2½ ft. 9,500
1915 Russell, cottage 1,500
1715 Russell, 2 rooms, 25 feet 1,800
1713 Russell, 2 rooms and garage 2,500
3419 St. Vincent, 6 rooms, corner 6,500
3502 St. Vincent, 6 rooms, hardwood 8,500
3817 Indiana, 9 rooms, 2-car garage 9,500
3811 Sidney, 9 rooms, lot 40x135 9,500
2128 Allen av., 9 rooms; lot 40x135 9,500
These homes are open for offers, are well built and terms are attractive.
HENRY HIEMENZ R. CO.
614 Chestnut. Chestnut 8452-8453.

3128 ALLEN AV.

Ideal 9-room home in a very good location; fine condition; gas heating. 2-car garage; lot 60x125.
HENRY HIEMENZ R. CO. 614 Chestnut

ALMA, 4733—Brick bungalow residence; 9 rooms, including all tile bath and lavatory; breakfast room and modern conveniences; beautiful inside and outside finish; most complete home on the market; lot 90x120; also brick garage; buy lot 90x120; also brick garage; buy for $11,000; terms. Call Sunday, owner, Riverside 3262.

4020 ARSENAL ST.

OPPOSITE TOWER GROVE PARK
We have for sale an elegant 7-room residence; hardwood floors, tapestry brick; $9,750. F. J. CORNWELL R. E. CO. 111 N. 7th

AUDUBON, 901 (Moorlands)—Beautiful Spanish home, 8 rooms, 3 baths; 2-car garage; studio living room; terrazza floors; 2-car drive; 75-ft. frontage; owner will sacrifice for quick sale.
GREEN & G. SCOTT, 800 Chestnut.

RESIDENCE, 6 rooms, modern; garage; $4,500. Call Sunday, owner, Riverside 3262.

4020 ARSENAL ST.

OPPOSITE TOWER GROVE PARK
We have for sale an elegant 7-room residence; hardwood floors, tapestry brick; $9,750.
F. J. CORNWELL R. E. CO. 111 N. 7th

AUDUBON, 901 (Moorlands)—Beautiful Spanish home, 8 rooms, 3 baths; 2-car garage; studio living room; terrazza floors; 2-car drive; 75-ft. frontage; owner will sacrifice for quick sale.
GREEN & G. SCOTT, 800 Chestnut.

RESIDENCE, 6 rooms, modern; garage; $4,500. Call Sunday, owner, Riverside 3262.

RESIDENCES FOR SALE — West

2273 LINDELL—REDUCED $12,000

Two new 6 room residences; $1000 cash; $75 per month; 2-car garage; in Lads of Lourdes parish.
SELL OR LEASE OR EXCHANGE
5854 Cates; splendid 9-room brick building; hardwood floors, 2 baths, steam heat; 4 porches; 8-car brick garage, side drive; lot 53x185. Residence, rooming house or convert into 3-family flat; tenant; inspection, call (Cabany 6360; after 6 p. m. (Cabany 0969R. (e)62

WE ARE TWO RESIDENCES AT A BARGAIN
1435 Clara av.; 7 rooms, bath and furnace; $5,500.
1280 Blackstone; 10 rooms, bath and furnace; $6000.
ARNOLD A. FEINBERG R. E. CO.
2914 N. UNION. EVERGREEN 8762.

REQUESTED TO SELL.
1375 Belt, 6 rooms, bath, furnace, side drive, garage; asking only $5600; if you want a home you cannot afford this. Terms.
WALTER JONES & CO., 6 West 7654.

MODERN 7-ROOM FRAME
Blendon pl., near McCausland and Manchester; large, new and attractive.
KEITZ, 6635 DELMAR.

SHARP PRICE CUT TO CLOSE ESTATE.
4339 Delmar; 11 rooms, 2 baths, 2-car garage, lot 50x150; commercial zone. Phone PArkview 3039. (c)

$1000 DOWN
5127 Raymond; 11 rooms, 2 baths, hot-water heat; wonderful location; for quick sale, sacrifice, $6,500. CLAUS, stealers.
922 Chestnut. Main 4182.

10 ROOM RESIDENCE, $7250.
Open all day Sunday, Monday.
Make small amount of cash will handle.
Make fine rooming house. Call FOr. 7654

BEST BUY IN TOWN.
4596 Enright, 6 rooms, sunroom, bath, furnace, garage; owner leaving city; good condition; $6500; terms.
FEDERER, 2610 Grayois. PRospect 1519.

REAL WORKERS.
4596 Enright, 6 rooms, sunroom, bath, furnace, garage; owner leaving city; good condition; $6500; terms.
KENGEL-WEBER.

VERY CHEAP RESIDENCE.
2625 SHENANDOAH AV.
Six-room brick in very nice village.
FEDERER, 2610 Grayois. PRospect 1519.

TODAY is the last day for model home for sale in Grantwood Terrace, the price is reduced. Martin Simon, HYman 0155.

3128 ALLEN AV.

Ideal 9-room home in a very good location; gas heating. 2-car garage; lot 60x125.
HENRY HIEMENZ R. CO. 614 Chestnut

ALMA, 4733—Brick bungalow residence; 9 rooms, including all tile bath and lavatory; breakfast room and modern conveniences; beautiful inside and outside finish; most complete home on the market; lot 90x120; also brick garage; buy for $11,000; terms. Call Sunday, owner, Riverside 3262.

SHAW, 3900—12 rooms, modern; no agents. Private party. (e)

SHENANDOAH, 2425—6 rooms, bath, furnace; $4400. LaClede 7440.

THROUGAN 4076 — Brick residence, 4-5 rooms, toilet, 1-car garage; 50-foot lot; terms; price only $3750; terms.
J. BODNER, LaClede 6048. (e)

3707 UTAH PL.
Modern home; refinished; like new; hardwood floors, lot 30x131, basement, furnace, garage. $9,500. Open.
C. R. MILTENBERGER, 14 N. 8th st.

RESIDENCES FOR SALE — West

Two new 6 room residences; $1000 cash; $75 per month; 2-car garage; in Lads of Lourdes parish.
SELL OR LEASE OR EXCHANGE
5854 Cates; splendid 9-room brick building; hardwood floors, 2 baths, steam heat; 4 porches; 8-car brick garage, side drive; lot 53x185. Residence, rooming house or convert into 3-family flat; tenant; inspection, call (Cabany 6360; after 6 p. m. (Cabany 0969R. (e)62

WE ARE TWO RESIDENCES AT A BARGAIN
1435 Clara av.; 7 rooms, bath and furnace; $5,500.
1280 Blackstone; 10 rooms, bath and furnace; $6000.
ARNOLD A. FEINBERG R. E. CO.
2914 N. UNION. EVERGREEN 8762.

REQUESTED TO SELL.
1375 Belt, 6 rooms, bath, furnace, side door, garage; asking only $5600; if you want a home you cannot afford this. Terms.
WALTER JONES & CO., 6 West 7654.

MODERN 7-ROOM FRAME
Blendon pl., near McCausland and Manchester; large, new and attractive.
KEITZ, 6635 DELMAR.

SHARP PRICE CUT TO CLOSE ESTATE.
4339 Delmar; 11 rooms, 2 baths, 2-car garage, lot 50x150; commercial zone. Phone PArkview 3039. (c)

$1000 DOWN
5127 Raymond; 11 rooms, 2 baths, hot-water heat; wonderful location; for quick sale, sacrifice, $6,500. CLAUS, stealers.
922 Chestnut. Main 4182.

10 ROOM RESIDENCE, $7250.
Open all day Sunday, Monday.
Make small amount of cash will handle.
Make fine rooming house. Call FOr. 7654

BEST BUY IN TOWN.
4596 Enright, 6 rooms, sunroom, bath, furnace, garage; owner leaving city; good condition; $6500; terms.
FEDERER, 2610 Grayois. PRospect 1519.

REAL WORKERS.
4596 Enright, 6 rooms, sunroom, bath, furnace, garage; owner leaving city; good condition; $6500; terms.
KENGEL-WEBER.

DO YOU want an attractive 6-room home? Come in and see it. 7161 Pershing. (c)

HAMPTON PARK HOME
From owner. Hilland 8072. (c)

79 ABERDEEN PLACE

IN BEAUTIFUL "HILLCREST." Living room, dining room, breakfast room, 3 large bedrooms and den; 2 baths; oak floors, hardwood floors; generator Kelvinator; garage; most complete home; beautiful lawn and shrubbery; 50x155; exceptional lawn and shrubbery; 50x155; exceptional terms for cash or will consider trade for card only.
PROETZ-SCHNEIDER R. E. CO.
311 Wainwright Bldg.

ALAMO, 6336—Beautiful 6-room Enright home; contains all the features you desire; 2-car brick garage; very low price of $13,500.
JOHN H. ABBOTT, Realtor, 709 Chestnut

WEST OF SKINKER RD. COMPLETELY REMODELED
6578 CLAYTON RD.

7 rooms, 2-car garage; large lot; priced right; owner.
CLAYTON, 6721 (east of McCausland)—6-room brick; modern; lot 70x180; no agents.

56xx CLEMENS, $9500
60x177 FT.

Nine-room frame; 4 baths; home; invest home; apartment; also easy terms.
CHAUNCEY P. HEATH CO.

DELMAR, 4144—16-ROOM BRICK COMBINATION; FURNISHED FOR ROOMING
PLETELY FURNISHED FOR ROOMING
INCOME $1620 PER MONTH. MAKE OFFER.
BARNGROVE REALTY CO. 112 N. 7TH

HERD, 1383—Modern 8-room brick; near Principia; reduced, $9250. FOr. 6478R. (c60)

CLARA, 1420—Foreclosure; bargain; 6 rooms, garage. See this and make offer.

CLAYTON, 4536—6 rooms, sleeping porch; garage. (c)

DE GIVERVILLE, 5777—Especially attractive; 7 rooms, 2 baths, garage, convenient to schools. Terms to responsible party. Owner, 7447 Kingsbury.

ENRIGHT, 5249-51—Near Union blk; 4 family 6-room apartment; all modern; fully improved; steam heating and janitor service; lot 50x170; garage and attractive; price quoted, $17,500; terms. HENRY HIEMENZ R. CO., 614 Chestnut.

52xx ENRIGHT, $9000

9 rooms, new hot-water heat; no trades; terms. Call
CHAUNCEY P. HEATH CO. GArfield 3164

5209 KENSINGTON AVE.

Dandy two-story brick residence containing 3 rooms and first reception hall on the first floor; 3 rooms and tile bath on the second floor; hardwood floors, furnace heat; garage; price $6800.
HEMMELMANN-SACKLER R. E. CO.,
7th and Chestnut. Main 1254.

8 rooms, bath, 3 kitchens, furnace; no trades leaving city.
CHAUNCEY P. HEATH CO. GAr. 3164.

81xx KENSINGTON, $5500.

8 rooms, bath, 3 kitchens, furnace; no trades leaving city.
CHAUNCEY P. HEATH CO. GAr. 3164.

6652 KINGSBURY, $14,500
Beautiful Home—8 Rooms

Oil burner, tile wall bath, 2-car garage, crafter walls; price has been cut; easy terms.
CHAUNCEY P. HEATH CO. GAr. 3164.

Builder Wants Offer
Elegant New Home

Corner Big Bend and Kingsbury; nine rooms, three baths; oil burner, two-car garage; lot 100x150; will consider income property of equal value; residential or business.
ANDERSON-STOCKE-BUERMANN,
6th and Chestnut st.
Main 4595. Chestnut 0.

YOUR OFFER MAY BUY
5826 WATERMAN AVE.

RESIDENCE MUST BE SOLD
VALUED AT $15,500—CUT TO $12,000.
Ten rooms, 2 tiled baths, two hot-water heat; two-car brick garage; will sacrifice.
MORRIS AACH R. CO., INC., 826 Chestnut

7400 WEST

CORNER ASHBURTON AND SANFORD
Four blocks north of Delmar; east of Hanley; just completed; 6 rooms and sunroom; English design; 2-car attached garage.
PRETTIEST SMALL HOME IN ST. LOUIS
TOU WILL APPRECIATE IT TODAY.
CHAMBERLAIN-OWINGS. CAbany 9482.

Unusual Opportunity

Beautiful Moorlands home, built by owner for a home. Constructed and materials of the finest; 8 rooms, 2 baths; stately living room, terrazza floors, built-in china, semi-circular dining room, hardwood floors throughout; beautiful kitchen; cost, $21,500; WILL SACRIFICE FOR QUICK SALE, $17,000. Will not consider trade. Open all day Sunday for inspection.
4511W Buckingham drive, Parkview 7447. (e)

Washington University District

6047 Waterman; near University City cars and high schools; 9 rooms, 2 baths, hardwood floors, hot-water heat with oil burner; 2-car garage; lot 50x140. Call owner at once. Terms can be arranged.
EUGENE J. ALTHEIMER,
CALMER, INC. Chestnut st.

Moorlands Park Home
Boland Place Near Wydown

Beautiful 8-room residence; owner leaving city; must sell. For complete details, address Box C-89, Post-Dispatch.

PRICE $15,000

Beautiful home of 7 large rooms and enclosed sleeping porch; hot-water heat; large lot; every convenience; 2-car garage; owner must sell; a bargain on terms.
1238 Locust st.
W. H. SHEPP & CO. City Club Bldg.

LITTLE FLOWER PARISH

1252 Boland pl., 6 rooms, modern; fine well built; hot-water heat; beautiful lot; will trade for small flat suitable to need of trade.
CHAUNCEY P. HEATH CO. GArfield 3164

BEAUTIFUL DUPLEX

UNIVERSITY HILLS, WANT RESIDENCE
PERSHING. 7 ROOMS, 2 BATHS
each; rent of 1 apartment $2700 per year; each; rent of 1 apartment $2700 per year; 2-car garage.
CHAUNCEY P. HEATH CO. GAr. 3164.

HILLCREST BARGAIN

17 Arundel pl., 7 rooms and sunroom; 2 tile baths, tile kitchen, awnings, shrubbery lot; fine price; terms.
CHAUNCEY P. HEATH CO. GArfield 3164

IT MUST BE SOLD

55-0 Bartmer; 14 rooms, 2 baths, 150-foot lot, large garage and porches; can be bought for half its real value.
EATON-TAYLOR TRUST CO. DEL. 0777.

IN BEAUTIFUL PARKVIEW.
7258 LINDELL
Attractive and well-built home of 9 rooms, sleeping porch, 3 baths, oil burner, side drive to 2-car brick garage. Now vacant. Phone 309 we will show it.
BUSH-BURNS. Main 4527.

OWNER-BUILT HOME—$42,000
6337 Alexander dr., top of hill; 20 minutes to Broadway; 9 rooms, 3 baths; immediate possession; open.
John Grether & Co., 811 Int. Life Bldg.

RESIDENCES FOR SALE — West

PERSHING, 7148—Lot 40x140; 6 rooms, bath, hot-water heat; 2-car garage; priced right. E. J. Grieshaber, Clayton. WY. (c)

PLYMOUTH, 6186—Modern 7-room residence; lot 45x200; price reduced to quick sale; terms; inspect today and see owner. Chestnut, CH. 6262.

RAYMOND, 5217—12 rooms, 2 baths, attractive; 2-car garage; income; $1440; $1150 cash; balance terms.

RAYMOND, 5217—BARGAIN
PRICE, $6217. $2035 DELMAR.

RESIDENCE—Must sell; 9 rooms, 3 baths, 3 rooms sun parlor on first floor; 3 bedrooms and bath, 2d floor; 2-car garage; lot 50x185; attractively landscaped; with shrubs and flower beds and conveniently located to transportation; must sell; cars and bus line. Price for immediate sale, $12,750. Post-Dispatch.

RESIDENCE—13-room; first-class condition; ideal for large family; bargain for cash; no agents. See owner at 5025 Raymond.

RESIDENCE—Must raise money; only $6300; $700 cash; 9 rooms, including 3-family; Temple pl., near Page. Mulberry 2534 evenings.

RESIDENCE—Must sell; new; 9 rooms; University Hills, below cost. PA. 2367J.

5862 RIDGE. $7250
5250 CABE. 7 ROOMS

Here is a magnificent home, look.
CHAUNCEY P. HEATH CO. GArfield 3164

SHAWMUT PL., 1382—6 rooms, bath, hardwood floors, furnace; will exchange for small income property.
KINKMEYER-FLEER BLTY. & INV. CO.
3129 N. Grand. COlfax 3425.

UNIVERSITY DRIVE, 7434—Block south of Pershing; 6 rooms, 2-car garage; finish in stucco; terms; open.

7612 WALINCA TERRACE
IN WYDOWN FOREST—NEW.

Elegant new home of 6 rooms, breakfast room, hot water heat; 2-car garage; to be seen to be appreciated. Inspect 2 to 6 p. m.
WASHINGTON, 6911—Attractive, modern 6-room, 2 baths; oil burner, Kelvinator; fine location; price reasonable.

WASHINGTON, 7132—9 rooms, 2 baths; oil burner, electric refrigerator; 2-car garage; excellent condition.
CURNEC-STORE—Grocery and meat market; 4-room flat above; oil burner; hot water heat; 2-car brick garage; excellent location; price, terms.
7414 WATERMAN AV.

Nine-room modern residence; one block from Warren Wood School and Forsyth; 2-car garage; low price; terms.
GEO. F. BERGFELD CO., INC.
3932 WEST PINE. JEFFERSON 1437.

7035 WATERMAN AV.

Ideal 8 room, nearly new home; near Washington University; hot-water heat; brick garage; $13,500; make offer.
HENRY HIEMENZ R. CO. 614 Chestnut.

6158 WESTMINSTER

Comfortable home of 7 rooms, hardwood floors, excellent location, terms. Phone for card of admission.
BUSH-BURNS. MAIN 4527. (c631

3871 WEST PINE—BARGAIN
8 rooms; must be sold; very easy terms.
GLACE, Realtors, 822 Chestnut. MA. 4182

WEST PINE, 4211—Modern 7-room; 2-car garage; $12,000. FOr. 2181M. (c)

WEST PINE, 4035—9-room home or (c)
$13,500. Lindell 2821W.

407 WEST POINT COURT
NEW, IN ALTA DENA,
Just East of Hanley Rd. and North of Just East of Hanley Rd.

Just completed; beautiful 6-room residence; vacant; 2-car garage; oil burner; price reduced for inspection.
F. J. CORNWELL R. E. CO. 111 N. 7th.

BUSINESS PROPERTY FOR SALE — West

4326 OLIVE ST.

Well located, strictly modern building; display rooms and offices on first floor; 6 rooms, lavatory above with 2 bedrooms and bath; 2-car garage; immediate possession; rent reasonable.
KRUTE, 110 N. 8TH ST. MAin 4788.

LOTS FOR SALE—VACANT

LOT—Suitable for factory, garage, filling station, in good commercial district; 124x25 feet; 4250 at Maldon Lane and Alley.
EDW. KUHS REALTY CO., Lin. 7800.

LOT—125x100; southeast corner 23d and Farrar st.; all improvements made. Park-view 7295.

BORALIE 4444—Lot 35x125, suitable for flat or bungalow. GREEKY, 1510 Cass.

North

2 BLOCKS FROM BARGAIN.
transportation; 2 blocks from school; close to shopping district; high location; lot 50x127; all improvements in; terms; see owner.
EDW. KUHS REALTY CO., Lin. 7800.

LOT—125x100; southeast corner 23d and Farrar st.; all improvements made. Park-view 7295.

BORALIE 4444—Lot 35x125, suitable for flat or bungalow. GREEKY, 1510 Cass.

Northwest

WILL sacrifice my equities in 4 fine lots; Electric and Country Club Homesites; what have you? Box G-318, Post-Dispatch.

LOTS—4544 Ruskin av.; 30 ft.; ideal for bungalow; owner is resident; only $1500; 4538 and 5438 Acme av., $1050; 4540 Geraldine av., $1050; 4536 Acme av., $1050; 4546 Geraldine av., $1050; 4534 Acme av., $1050; 4542 Geraldine av., $1050; 4544 Geraldine av., $1050; 4546 Geraldine av., $1050; 4548 Geraldine av., $1050; 4550 Geraldine av., $1050; 4552 Geraldine av., $1050; 4554 Geraldine av., $1050; 4556 Geraldine av., $1050; 4558 Geraldine av., $1050; 4560 Geraldine av., $1050; 4562 Geraldine av., $1050; 4564 Geraldine av., $1050; 4566 Geraldine av., $1050; 4568 Geraldine av., $1050; 4570 Geraldine av., $1050; 4572 Geraldine av., $1050; 4574 Geraldine av., $1050; 4576 Geraldine av., $1050; 4578 Geraldine av., $1050; 4580 Geraldine av., $1050; 4582 Geraldine av., $1050; 4584 Geraldine av., $1050; 4586 Geraldine av., $1050; 4588 Geraldine av., $1050; 4590 Geraldine av., $1050; 4592 Geraldine av., $1050; 4594 Geraldine av., $1050; 4596 Geraldine av., $1050; 4598 Geraldine av., $1050; 4600 Geraldine av., $1050; 4602 Geraldine av., $1050; 4604 Geraldine av., $1050; 4606 Geraldine av., $1050; 4608 Geraldine av., $1050; 4610 Geraldine av., $1050; 4612 Geraldine av., $1050; 4614 Geraldine av., $1050; 4616 Geraldine av., $1050; 4618 Geraldine av., $1050; 4620 Geraldine av., $1050; 4622 Geraldine av., $1050; 4624 Geraldine av., $1050; 4626 Geraldine av., $1050; 4628 Geraldine av., $1050; 4630 Geraldine av., $1050; 4632 Geraldine av., $1050; 4634 Geraldine av., $1050; 4636 Geraldine av., $1050; 4638 Geraldine av., $1050; 4640 Geraldine av., $1050; 4642 Geraldine av., $1050; 4644 Geraldine av., $1050; 4646 Geraldine av., $1050; 4648 Geraldine av., $1050; 4650 Geraldine av., $1050; 4652 Geraldine av., $1050; 4654 Geraldine av., $1050; 4656 Geraldine av., $1050; 4658 Geraldine av., $1050; 4660 Geraldine av., $1050; 4662 Geraldine av., $1050; 4664 Geraldine av., $1050; 4666 Geraldine av., $1050; 4668 Geraldine av., $1050; 4670 Geraldine av., $1050; 4672 Geraldine av., $1050; 4674 Geraldine av., $1050; 4676 Geraldine av., $1050; 4678 Geraldine av., $1050; 4680 Geraldine av., $1050; 4682 Geraldine av., $1050; 4684 Geraldine av., $1050; 4686 Geraldine av., $1050; 4688 Geraldine av., $1050; 4690 Geraldine av., $1050; 4692 Geraldine av., $1050; 4694 Geraldine av., $1050; 4696 Geraldine av., $1050; 4698 Geraldine av., $1050; 4700 Geraldine av., $1050; 4702 Geraldine av., $1050; 4704 Geraldine av., $1050; 4706 Geraldine av., $1050; 4708 Geraldine av., $1050; 4710 Geraldine av., $1050; 4712 Geraldine av., $1050; 4714 Geraldine av., $1050; 4716 Geraldine av., $1050; 4718 Geraldine av., $1050; 4720 Geraldine av., $1050; 4722 Geraldine av., $1050; 4724 Geraldine av., $1050; 4726 Geraldine av., $1050; 4728 Geraldine av., $1050; 4730 Geraldine av., $1050; 4732 Geraldine av., $1050; 4734 Geraldine av., $1050; 4736 Geraldine av., $1050; 4738 Geraldine av., $1050; 4740 Geraldine av., $1050; 4742 Geraldine av., $1050; 4744 Geraldine av., $1050; 4746 Geraldine av., $1050; 4748 Geraldine av., $1050; 4750 Geraldine av., $1050; 4752 Geraldine av., $1050; 4754 Geraldine av., $1050; 4756 Geraldine av., $1050; 4758 Geraldine av., $1050; 4760 Geraldine av., $1050; 4762 Geraldine av., $1050; 4764 Geraldine av., $1050; 4766 Geraldine av., $1050; 4768 Geraldine av., $1050; 4770 Geraldine av., $1050; 4772 Geraldine av., $1050; 4774 Geraldine av., $1050; 4776 Geraldine av., $1050; 4778 Geraldine av., $1050; 4780 Geraldine av., $1050; 4782 Geraldine av., $1050; 4784 Geraldine av., $1050; 4786 Geraldine av., $1050; 4788 Geraldine av., $1050; 4790 Geraldine av., $1050; 4792 Gerald

LE BUSINESS PROPERTY FOR SALE
West

OPPORTUNITY TO CLOSE ESTATE TO OFFER
E FOR 75 CARS AT LIVE STREET G FUTURE

cturing purposes, with 8-room flat above.
VE STREET

e for garage or filling station, 50x150.

room residence, opposite future site of ois College.
RFUL OPPORTUNITY. FOR FURTHER IATION SEE

ER REALTY CO.
Riverside 4762

DAY SUNDAY

FARMS FOR SALE
Missouri

SUNRISE HILL POULTRY FARM
37 acres, 2 miles from Sullivan, so situated as to give a beautiful view of the rising sun; more than 40 acres in tillage; small spring, a lot of berries and some fruit; log house not of much value, frame poultry house; for $1,450; one-third cash, 9 years' time on balance.
J. H. BENNETT, Owner, Sullivan, Mo.

TOM STRAWBERRY HILL,
Adjoining town, on railroad on Highway 66. I offer a tip-top 43 acres farm, 18 acres in tillage, balance woods; pasture, with good 4-room frame cottage and other improvements; a dandy place for poultry and berries for $1800; one-half cash.
J. H. BENNETT, Owner, Sullivan, Mo.

ON BEAUTIFUL MERAMEC,
166 beautiful wooded acres, 1¼ miles river frontage, 90 miles from St. Louis; big springs; between Cuba and Steelville; one mile of concrete.
MANNING, 5800 Clemens. CAbany 0988.

A COUNTRY PLACE of 100 acres, 10-room house, suitable outbuildings; 2 miles town; 38 miles to Union Station; quick sale wanted; price; easy terms. Citizens Bank, Pacific, Mo.

40 ACRES, NEAR ARCADIA, Mo.
On new Highway 21, with house, barn, spring, etc.; only $1800; $140 down, then $10 month. Owner, 1810 O'Fallon, GAr. (cfd 4067.

STATE HIGHWAY FRONTAGE
220 acres, on both sides No. 8 State Highway, Crawford County line, between 2 of the best fishing streams in State; $20 per acre. MANNING, 5800 Clemens. CAbany 0988.

5 ACRES—1000 CAPACITY HENHOUSE,
Water, electric, plenty fruit; all out; only $1400; $150 down, $10 monthly. Owner, 1810 O'Fallon, GArfield 4067. (c)

22 ACRES 5 miles out, one mile west of Mehlville on new highway 77; will take house; consider bungalow south in trade. Riverside 2392. 7325 Vermont. (c)

SMALL FARMS—NEAR ST. LOUIS
On easy payments; best location in State. Write J. M. Hall, Hillsboro, Mo.

17 ACRES—Finest location, 4 miles out; large lake stocked with fish. Riverside 3302. 7323 Vermont. (c)

LAKE LOCATION, 43 MILES OUT 61
Flowing springs. Owner, Garfield 4067.

40 ACRES BLACK RIVER FRONTAGE
Large log cabin. 1810 O'Fallon. (c)

30 ACRES, NEAR IRONTON,
$40 cash. Owner, 1810 O'Fallon. (c)

FARM—80 acres, on highway; 45 in cultivation and 4-room cottage; well and springs; some fruit; price $2400.
Also 42 acres 3 miles from Ironton; 8-room house and good outbuildings; price $1800.
Bargain on easy terms, 10 acres unimproved 2½ miles from Ironton; price $300; $10 down and $10 per month. Box 403, Ironton, Mo.

FARM—40 acres; 25 cleared, 15 woods; fruit; 3-room house, barn, poultry house; spring; gravel road; 5 miles Cuivreville; $650; about $400 cash, 120 acres; 60 cleared; 10 bottom; good level to rolling soil; 60 timber; log wire fence; 5-room house; large barn; henhouse; school; mile railroad; good road near highway $1200; $500 cash. Adolf Farm, Where for list. Drum & Hastings, Lutesville, Mo.

FARM—10 acres, 15 cultivation, rich valley balance timber; 2-story 8-room house, barn, chicken house, fenced with wire; 2½ miles Steelville, ¾ mile Meramec River; good access; $3000; terms: timber lands, $1.50 per acre; springs and river frontage. Write for lists. Steelville R. E. Co., Steelville, Mo.

FARM—Extra good 10-acre farm of fertile land that lays well and is clear of rocks and stumps; 6 acres in cultivation and fenced, balance timber; 2-room house, small barn, spring and some fruit trees; price $1000; quick sale, $250 will. $325 down. A. T. Dickey, Irondale, Mo.

FARM—12 acres, 4-room frame; lays first-class condition; new poultry house and all other outbuildings; drilled well, cistern, stream; fine fruit; ¾ mile from city; fine road; cash or terms. Address owner, 7630 Jefferson, St. Louis, Mo.

FARM—Gravois frontage price reduced to $175 per acre; 96 acres; 8-room house, outbuildings; 2 wells, 1 cistern; 12 miles out; terms.
YATES, 3190 S. Grand. PRospect 2020. (c)

FARM—For sale or trade, rich 82 acres in Stoddard County; good 3-room house, large barn, outbuildings; 2 large cisterns, chicken and hog house; 2 fine fruit trees; price $6000; will trade. A. T. Dickey, Irondale, Mo.

FARM—80 acres, Missouri; 27 miles from St. Louis; highway; 5-room modern house, 2 barns, chicken house, smokehouse, 3 springs; $3000. C. J. HILL, Agent, 114 S. 7th.

FARM—Buy 5 acres in Fenton; make money on chickens; will sell cheap, including foundation for 3 bungalows; 2 chicken houses, garage, cistern, lot fruit trees. M. Petrowsky, 3302 S. Jefferson. (c)

FARM—80 acres, all in cultivation; 8-room house, barn and outbuildings; 3 cisterns, pond; 30 miles west from St. Louis on railroad, bus and mail route. Box 2-277, Post-Dispatch.

FARM—40 acres; 10 improved; 30 oak timber; old house; fruit trees; spring water; 1 mile Cliveden, Mo. Route 2, R. R.; 80 miles St. Louis; $450. R. Conroy, Toledo, O.

FARM—80 acres, De Soto, Mo., good 7-room house, barn, poultry house, 2 cisterns; $4,000; terms or trade. Gaither-Hamilton Realty Co., 324 Wainwright Bldg.

FARM—65 acres; 2 acre buildings; 520 acres timber, 20 acres in river bottom; good cabin, close site and hunting. Mrs. Frances Dobson, Route 1, Grubville, Mo.

FARM LAND—I want 5 men to buy 200 acres each near land rich soil, level at $12 per acre. Write Lewis Lucas, Festus, Mo.

FARM—40 acre fruit farm, 8-room house, well located, near market, on good road; price $3500, terms. Address owner, Box 2701, Missouri.

FARM—Listen, 40-acres improved spring water; $600; free list. McGrath, Mountain View, Mo.

FARM—Mary Lee Poultry Farm; 9000 chickens; modern new brick bungalow; 5 acres; 500 from farm.

FARM—105 acres timberland; 85 miles from St. Louis; 3 miles Sullivan, Mo., on highway 28. George Gebhardt, Route 9, Route 9.

ACREAGE CATTLE, HAY AND TOOLS,
At Missouri stock ranch with 69 fine cattle, 20 stacks of hay; 820 acres, 350 cultivation; timber, dwelling, fine living spring; near highway 66; all for $15 per acre. Williams, 5639 Julian.

ACREAGE—4 excellent pieces of river bottom at Wesco, Crooked Creek and Meramec Rivers; excellent auto road, near store & station; spring near State fish hatchery; for particulars, price, C. Wesco, Mo.

ACRES valley land, 1 mile of Meramec, 5-room bungalow, good improvements; $4,000. Frank Rowden, 215 Wainwright Bldg., St. Louis, Mo.

ACREAGE—Adjoining town, 20 acres good land, less than half its value; $1,000. Post-Dispatch, Box 2-197.

MOST wonderful location with Big Piney River frontage and a mammoth spring, bluegrass and timber; real bargain. J. N. Williams, 5639 Julian. (c)

ACRES—15 acres, fronting Gasconade River; best hunting, fishing; finest cave; river timber; $500. Robert Page, Crocker, Mo.

LAND—Southeast Missouri, on railroad, 10 to 160 acres; $10 to $20 per acre. Write Box A-538, Post-Dispatch.

FARMS—20 acres poultry land, $100 $5 down; fishing, hunting, trapping; other bargains. Hubbard, Rm. 219 Grossman Bldg., Kansas City, Mo.

POULTRY FARM—Small, improved; ideal for business; on highway and 7-mile car line; 2 miles Kimmay Ferry rd. See Ed Ebinger, Kimmay Ferry rd.

OZARK BEAUTY, RIVER FRONTAGE.
In the Spring country of the Missouri Ozarks; also farms and timber lands; write for booklet. St. Louis property.
JOHNSON, 5003 Gravois. Riverside 4200

St. Louis County

WORTH $6500—NOW $4400
Good 6-room brick bungalow; lot 232x319; grape, cherries, strawberries and asparagus; fine place for chicken or truck farming; close to school; handy to car line. Call Keeney or Tuelle.
3600 N. Broadway. J. R. GUNDLACH & CO. TYler 0325

25 ACRES GOOD HOUSE,
NEAR LAMBERT AIRPORT.
House has 6 rooms, basement, garage, gas, water, electric, plenty fruits, 42 miles to sell; Gist rd. 1 block north of Natural Bridge rd. This is a bargain.
DAVENEY & HEATH CO. Garfield 3164.
SEE ME BEFORE YOU BUY.

5 ACRES—3 miles out, one mile west of Mehlville on new highway 77; will take house; consider bungalow south in trade. Riverside 2392. 7325 Vermont. (c)

SMALL FARMS—NEAR ST. LOUIS
On easy payments; best location in State. Write J. M. Hall, Hillsboro, Mo.

17 ACRES—Finest location, 4 miles out; large lake stocked with fish. Riverside 3302. 7323 Vermont. (c)

LAKE LOCATION, 43 MILES OUT 61
Flowing springs. Owner, Garfield 4067.

40 ACRES BLACK RIVER FRONTAGE.
Large log cabin. 1810 O'Fallon. (c)

30 ACRES, NEAR IRONTON,
$40 cash. Owner, 1810 O'Fallon. (c)

FARM—80 acres, on highway; 45 in cultivation and 4-room cottage; well and springs; some fruit; price $2400.
Also 42 acres 3 miles from Ironton; 8-room house and good outbuildings; price $1800.
Bargain on easy terms, 10 acres unimproved 2½ miles from Ironton; price $300; $10 down and $10 per month. Box 403, Ironton, Mo.

FARM—40 acres; 25 cleared, 15 woods; fruit; 3-room house, barn, poultry house; spring; gravel road; 5 miles Cuivreville; $650; about $400 cash, 120 acres; 60 cleared; 10 bottom; good level to rolling soil; 60 timber; log wire fence; 5-room house; large barn; henhouse; school; mile railroad; good road near highway $1200; $500 cash. Adolf Farm, Where for list. Drum & Hastings, Lutesville, Mo.

FARM—10 acres, 15 cultivation, rich valley balance timber; 2-story 8-room house, barn, chicken house, fenced with wire; 2½ miles Steelville, ¾ mile Meramec River; good access; $3000; terms: timber lands, $1.50 per acre; springs and river frontage. Write for lists. Steelville R. E. Co., Steelville, Mo.

FARM—Extra good 10-acre farm of fertile land that lays well and is clear of rocks and stumps; 6 acres in cultivation and fenced, balance timber; 2-room house, small barn, spring and some fruit trees; price $1000; quick sale, $250 will. $325 down. A. T. Dickey, Irondale, Mo.

FARM—12 acres, 4-room frame; lays first-class condition; new poultry house and all other outbuildings; drilled well, cistern, stream; fine fruit; ¾ mile from city; fine road; cash or terms. Address owner, 7630 Jefferson, St. Louis, Mo.

FARM—Gravois frontage price reduced to $175 per acre; 96 acres; 8-room house, outbuildings; 2 wells, 1 cistern; 12 miles out; terms.
YATES, 3190 S. Grand. PRospect 2020. (c)

FARM—For sale or trade, rich 82 acres in Stoddard County; good 3-room house, large barn, outbuildings; 2 large cisterns, chicken and hog house; 2 fine fruit trees; price $6000; will trade. A. T. Dickey, Irondale, Mo.

FARM—80 acres, Missouri; 27 miles from St. Louis; highway; 5-room modern house, 2 barns, chicken house, smokehouse, 3 springs; $3000. C. J. HILL, Agent, 114 S. 7th.

FARM—Buy 5 acres in Fenton; make money on chickens; will sell cheap, including foundation for 3 bungalows; 2 chicken houses, garage, cistern, lot fruit trees. M. Petrowsky, 3302 S. Jefferson. (c)

FARM—80 acres, all in cultivation; 8-room house, barn and outbuildings; 3 cisterns, pond; 30 miles west from St. Louis on railroad, bus and mail route. Box 2-277, Post-Dispatch.

FARM—40 acres; 10 improved; 30 oak timber; old house; fruit trees; spring water; 1 mile Cliveden, Mo. Route 2, R. R.; 80 miles St. Louis; $450. R. Conroy, Toledo, O.

FARM—80 acres, De Soto, Mo., good 7-room house, barn, poultry house, 2 cisterns; $4,000; terms or trade. Gaither-Hamilton Realty Co., 324 Wainwright Bldg.

FARM—65 acres; 2 acre buildings; 520 acres timber, 20 acres in river bottom; good cabin, close site and hunting. Mrs. Frances Dobson, Route 1, Grubville, Mo.

FARM LAND—I want 5 men to buy 200 acres each near land rich soil, level at $12 per acre. Write Lewis Lucas, Festus, Mo.

FARM—40 acre fruit farm, 8-room house, well located, near market, on good road; price $3500, terms. Address owner, Box 2701, Missouri.

FARM—Listen, 40-acres improved spring water; $600; free list. McGrath, Mountain View, Mo.

FARM—Mary Lee Poultry Farm; 9000 chickens; modern new brick bungalow; 5 acres; 500 from farm.

FARM—105 acres timberland; 85 miles from St. Louis; 3 miles Sullivan, Mo., on highway 28. George Gebhardt, Route 9, Route 9.

ACREAGE CATTLE, HAY AND TOOLS,
At Missouri stock ranch with 69 fine cattle, 20 stacks of hay; 820 acres, 350 cultivation; timber, dwelling, fine living spring; near highway 66; all for $15 per acre. Williams, 5639 Julian.

ACREAGE—4 excellent pieces of river bottom at Wesco, Crooked Creek and Meramec Rivers; excellent auto road, near store & station; spring near State fish hatchery; for particulars, price, C. Wesco, Mo.

ACRES valley land, 1 mile of Meramec, 5-room bungalow, good improvements; $4,000. Frank Rowden, 215 Wainwright Bldg., St. Louis, Mo.

ACREAGE—Adjoining town, 20 acres good land, less than half its value; $1,000. Post-Dispatch, Box 2-197.

MOST wonderful location with Big Piney River frontage and a mammoth spring, bluegrass and timber; real bargain. J. N. Williams, 5639 Julian. (c)

ACRES—15 acres, fronting Gasconade River; best hunting, fishing; finest cave; river timber; $500. Robert Page, Crocker, Mo.

LAND—Southeast Missouri, on railroad, 10 to 160 acres; $10 to $20 per acre. Write Box A-538, Post-Dispatch.

FARMS—20 acres poultry land, $100 $5 down; fishing, hunting, trapping; other bargains. Hubbard, Rm. 219 Grossman Bldg., Kansas City, Mo.

POULTRY FARM—Small, improved; ideal for business; on highway and 7-mile car line; 2 miles Kimmay Ferry rd. See Ed Ebinger, Kimmay Ferry rd.

OZARK BEAUTY, RIVER FRONTAGE.
In the Spring country of the Missouri Ozarks; also farms and timber lands; write for booklet. St. Louis property.
JOHNSON, 5003 Gravois. Riverside 4200

St. Louis County

WORTH $6500—NOW $4400
Good 6-room brick bungalow; lot 232x319; grape, cherries, strawberries and asparagus; fine place for chicken or truck farming; close to school; handy to car line. Call Keeney or Tuelle.
3600 N. Broadway. J. R. GUNDLACH & CO. TYler 0325

25 ACRES GOOD HOUSE,
NEAR LAMBERT AIRPORT.
House has 6 rooms, basement, garage, gas, water, electric, plenty fruits, 42 miles to sell; Gist rd. 1 block north of Natural Bridge rd. This is a bargain.
DAVENEY & HEATH CO. Garfield 3164.
SEE ME BEFORE YOU BUY.

I have farms, acreage and country homes for sale; state size and description; some for exchange.
E. T. WERNER, 6209 Gravois. RIv. 2027. (c)

BEST BUY IN COUNTY.
7 acres fine land, on hard road; near Bonhomme; 5-room house, bath, basement, furnace; $4800; terms.

5 ACRES—Telegraph rd.; 8-room modern home; other buildings; plenty of water; 4956 Telegraph rd. Hertel. Riverside 5011. (c99)

FARM—100 acres; between Olive Street and Clayton rds.; a very low price for this location. FRANK BOWDEN, 215 Security Bldg., St. Louis, Mo. (Chestnut 8128.

FARM—Near Bowling Green, 235 acres; fine, well-built house; silo, outbuildings; worth $15,000; will take $8000. NE2SING, Realtor, Florissant, Mo. (c)

FARM—80 acres; chicken and truck farm; grapes and berries of all kinds; near Festus and Crystal City. Burkart, Kirkwood, Mo., Route 12, Box 118.

FARM—95 acres; in Bollinger County; 8 mile from town, church and school; good 6-room house and good outbuildings. A. Bueter, Leopold, Mo., Box 6.

FARM—7 acres, 7-room house; 7 miles from city; trade for bungalow. Box C-82, Post-Dispatch.

MONEY TO LOAN ON REAL ESTATE.
HAROLD H. SIMON & CO.,
4155 N. Newstead. COlfax 4703. (c99)

MONEY TO LOAN—On city or county improved; will make building loans.
KORTE, 110 N. 8TH ST. MAIN 4258

MONEY TO LOAN—Large or small amounts to loan on first or second deeds of trust. Box C-85, Post-Dispatch.

MONEY TO LOAN—$1,000 to $5,000; 5% interest, on loans from $1000 to $5000; monthly payments. Glick, Realtors, 822 Chestnut. MAin 4182.

MONEY TO LOAN — CITY OR COUNTY; LOWEST RATES; QUICK ACTION. CHEST. 6747. 213 WAINWRIGHT BLDG. (c80)

FOR LOANS SEE FRANK A. SINGER, Realtor. CEntral 7620. 1527 Arcade Bldg. (c8)

Ches. 6377. — WE MAKE Ches. 7689 SECOND DEEDS OF TRUST ON INCOME PROPERTY.
GOTTLIEB, 622 CHESTNUT. (c99)

BLUMENFELD MAKES and BUYS deeds of trust on vacant lots, city or county. 310 Title Guar. Bldg. MAin 1609.

FIRST and second deeds of trust made; reasonable charges, quick service.
JOHN R. ABBOTT, Realtor, 709 Chestnut.

CITY and county improved property loans at lowest rates; liberal privileges.
N. S. WOOD, INC., 706 Chestnut st.

LOANS ON CITY OR COUNTY IMPROVED OFF OUR PRICES. MAIN 1275. HANNAUER, 811 CHESTNUT ST. (c80)

LOAN—On North St. Louis real estate a specialty; at lowest rates in sums to suit. H. GUNDLACH & CO., 3600 N. Broadway. Carl G. Stifel, president. (c99)

MONEY TO LOAN—Any amount of trust funds at 5 and 5½ per cent interest on real estate security; small charge; privilege of repaying given if desired; must be first deed of trust. Some discussion of property necessary. Realtor, Box W-383, Post-Dispatch.

MONEY TO LOAN
On St. Louis improved real estate in good locations; any amount.
M. A. RUBY & SONS REALTY CO.
Main 4551. 810 Chestnut st. MAin 4552.

MONEY LOANED $100,000 on improved St. Louis real estate, at lowest interest; advance on rents, second deeds of trust.
JOHN S. BLAKE & BRO., 815 Chestnut. (c8)

MONEY TO LOAN—$5000 to $8000, 5½ per cent; must be good West End real estate security; firsts only; also money at 6; small commission.
John Grether & Co., 811 Int. Life Bldg.

MONEY TO LOAN on improved property in Weldon, Pine Lawn, Normandy, Velmina and St. John. Prompt answer.
H. B. STRKAMP CO., 6301 DAYTON.

MONEY TO LOAN—I make first and second deeds of trust; call and discuss your financing problems with me. J. E. Lehman, Room 438, 4016 Pine. MAin 2868.

MONEY TO LOAN in sums to suit, on real estate. Quick answer.
WM. H. DRUZDA REALTY CO., 4 Newstead 0378. 4006 Chouteau. (c99)

MONEY to loan on city improved property. Any sum. Low rate. J. P. HERRMANN JR. R. E. CO., 6161 Chestnut.

MONEY—Have $2000 to loan on first deed of trust, small commission. Box C-292, Post-Dispatch.

MONEY TO LOAN ON REAL ESTATE.
HAROLD H. SIMON & CO.,
4155 N. Newstead. COlfax 4703. (c99)

MONEY TO LOAN—On city or county improved; will make building loans.
KORTE, 110 N. 8TH ST. MAIN 4258

MONEY TO LOAN—Large or small amounts to loan on first or second deeds of trust. Box C-85, Post-Dispatch.

MONEY TO LOAN—$1,000 to $5,000; 5% interest, on loans from $1000 to $5000; monthly payments. Glick, Realtors, 822 Chestnut. MAin 4182.

MONEY TO LOAN — CITY OR COUNTY; LOWEST RATES; QUICK ACTION. CHEST. 6747. 213 WAINWRIGHT BLDG. (c80)

FOR LOANS SEE FRANK A. SINGER, Realtor. CEntral 7620. 1527 Arcade Bldg. (c8)

Ches. 6377. — WE MAKE Ches. 7689 SECOND DEEDS OF TRUST ON INCOME PROPERTY.
GOTTLIEB, 622 CHESTNUT. (c99)

BLUMENFELD MAKES and BUYS deeds of trust on vacant lots, city or county. 310 Title Guar. Bldg. MAin 1609.

FIRST and second deeds of trust made; reasonable charges, quick service.
JOHN R. ABBOTT, Realtor, 709 Chestnut.

CITY and county improved property loans at lowest rates; liberal privileges.
N. S. WOOD, INC., 706 Chestnut st.

LOANS ON CITY OR COUNTY IMPROVED OFF OUR PRICES. MAIN 1275. HANNAUER, 811 CHESTNUT ST. (c80)

LOAN—On North St. Louis real estate a specialty; at lowest rates in sums to suit. H. GUNDLACH & CO., 3600 N. Broadway. Carl G. Stifel, president. (c99)

MONEY TO LOAN—Any amount of trust funds at 5 and 5½ per cent interest on real estate security; small charge; privilege of repaying given if desired; must be first deed of trust. Some discussion of property necessary. Realtor, Box W-383, Post-Dispatch.

MONEY TO LOAN
On St. Louis improved real estate in good locations; any amount.
M. A. RUBY & SONS REALTY CO.
Main 4551. 810 Chestnut st. MAin 4552.

MONEY LOANED $100,000 on improved St. Louis real estate, at lowest interest; advance on rents, second deeds of trust.
JOHN S. BLAKE & BRO., 815 Chestnut. (c8)

MONEY TO LOAN—$5000 to $8000, 5½ per cent; must be good West End real estate security; firsts only

900 AUTOMOBILES, Bicycles and Motorcycles Wanted and For Sale Ads in these Columns Today.

AUTOMOBILES

Coupes For Sale

WHIPPET—Coupe; a real buy; $155. GROSS MOTOR CO., 1814 Washington.

JEFF. 2929 LOCUST — 70-A WILLYS-KNIGHT Convertible coupe; A1 shape; a steal at $295. ARCHER-MANN USED CARS

Limousines For Sale

BUICK 1930 Limousine, chauffeur driven, only a few thousand miles. Equipment includes six wire wheels, side mounts, seat covers, etc. Must be seen to be appreciated. $1,495 SOUTH SIDE BUICK, LAclede 7604 3654 South Grand.

Leave the World Series
Pay for Your Car

Buick 7-passenger limousine; just like new and very reasonable; $510. Service to the ball park will bring premium prices. Afterward can be put in taxi or service. Hurry and see this car at lot on 2027 Olive. Central 2220. SCHNURE MOTOR CO., Used Car Lot. (c)

Roadsters For Sale

1929 BUICK ROADSTER

Rumble seat; good tires; original finish; low mileage; many extras; terms. SOUTH SIDE BUICK, 3624 S. GRAND.

BUICK—Roadster, rumble seat; 6 good tires; $145; $15 down, $5 weekly. 4366 Easton.

BUICK—Roadster, 1927 master, rumble seat; new tires; car like new; guaranteed. 4360 Easton.

BUICK—1927 sport roadster, standard 6; rumble seat; guaranteed. 1869 Russell.

BUICK—1928 roadster, $285; '27 Ford; Nash Peerless, 2246 S. Grand.

BUICK—Roadster; late 1927; a classy car has 3 new tires. 2307-9 Easton. (c)

314 CADILLAC RDSTR., $150

Down; rumble seat; new rubber; bargain. GUARANTY MOTOR CORP., 2936 Locust.

CADILLAC—1927 roadster; rumble seat; General tires. Gross Motor, 1814 Washington.

1930 Chevrolet Roadster

Our special for today, looks like brand new, $395.

Lasker Motors Inc
CHRYSLER DEALERS USED CAR STORE
3178 Locust — JEfferson 0738.

CHEVROLET—1927 roadster; new paint; $50.
GROSS MOTOR CO., 2944 Locust.

CHEVROLET—Roadster; dandy; $70; Ford's a pickup; $165; bargain. (c) Easton.

CHEVROLET—Sport roadster, 1929 model, $295; terms or trade. W. H. OWEN CO., 2323 S. Kingshighway.

CHEVROLET—Roadster, '28; runs perfect; $145; terms, trade. 3844 S. Broadway. (c)

CHEVROLET—Roadster, 1927; good motor; $85 cash. Morris, 2810 Olive.

CHEVROLET—Late 1929 roadster; $195; terms. 4711 Natural Bridge.

CHEVROLET—Roadster, 1928. Parkview 4100W.

CHEVROLET—1926; very good condition; $75. Avers Auto, 4357 Page. (c)

CHEVROLET—1927 roadster; rumble; runs perfect; only $75. 4965 Lotus.

Chrysler 75 Roadster

1929; 6 wire wheels and trunk rack; new-car service and guarantee.

Midwest Motors, Inc.
Chrysler Distributor
2928 Locust — JEfferson 4910

1929 Chrysler Roadster

Six wire wheels, finished in that beautiful Chrysler blue. It's a pity to call it a used car.

Lasker Motors Inc
CHRYSLER DEALERS USED CAR STORE
4357 Delmar — Forest 0609

1928 BUICK SEDAN

5-passenger, like new; bargain; terms. PIERCE-ARROW, 4812 Washington. (c)

BUICK—Landau sedan, 1927; completely rebuilt and reconditioned; motor rebored, new pistons, new rings, new pins, new clutch; only $375; a rare buy, 2927 Olive. SCHNURE MOTOR CO. USED CAR LOT.

BUICK — 1928 sedan. This car is an outstanding bargain; excellent paint and new tires. WILLCOCKSON BUICK CO., Vandeventer and West Pine.

BUICK—1927 sedan; this car has had excellent care. Specially priced at $265. WILLCOCKSON BUICK CO., Vandeventer and West Pine.

BUICK — 1928 standard 5-passenger 4-door; new duco; extraordinary low price. Willcockson Buick Co., Vandeventer and West Pine.

BUICK—30 4-door sedan; very good. $995
WEST SIDE BUICK AUTO CO.
Kingshighway & McPherson. DElmar 0305.

BUICK—1929 standard sedan, driven 700 Bayard.

BUICK—Sedan, 7-passenger; like new; tires; must sell; sacrifice; $495. (c)

BUICK—Sedan, 1928; perfect; $325; good for service. 2811 Easton.

BUICK—Sedan, 1928; perfect; $325; price, $285. 3844 S. Broadway.

BUICK—1929 2-door sedan; guaranteed; bargain; $95 cash. 4367 Easton. (c65)

BUICK—4-door, first-class condition; cheap. 4354 Taft.

BUICK—Sedan, Lincoln; Willys-Knights, $100; trade, terms. 1505 St. Louis.

BUICK—Sedan, late 1927; perfect condition; $595; trade, terms. 3819 Gravois.

BUICK—4-door sedan, late 1929; just like new; $435; real family car. 1915 S. 9th.

Cadillac Sedan

314 model, 7-passenger; good Duco, tires and chromium plate; excellent condition throughout. Terms. OLIVER CADILLAC CO. Jefferson 3084 — Sarah and Laclede

Cadillac Town Sedan

Model 341B; blue Duco finish; 5 disc wheels, excellent condition throughout; guaranteed. OLIVER CADILLAC CO. Jefferson 3084 — Sarah and Laclede

CADILLAC—5-passenger sedan; perfect. ...$1045
WEST SIDE BUICK AUTO CO.
Kingshighway & McPherson. DElmar 0305.

CHANDLER—Sedan, 1926; runs good and looks good; $75; $25 down, Morris Lowdown Bargains, 2810 Olive.

1930 Chevrolet Sedan Given Away

Almost new, run very little; owner could not keep up payments, foreclosed on mortgage; will sacrifice $450; terms, trade. FINANCE CO., 1035 S. GRAND.

1928 Chevrolet Sedan, $255

Special today; small down payment; a beautiful family car; we also have some good coaches and coupes; all models. FLINT CHEVROLET, 4710-20 Delmar. (c)

Kelly Chevrolet Co.
1928 Chevrolet landau sedan; fully equipped with trunk. $120 down.
2939 Manchester, Hilland 4100.

4-DOOR SEDANS

Chevrolet '29, cheap; Essex '29, $245; Whippet '29, $295; Gardner, '29, $395; guaranteed. 3843 Easton. (c)

CHEVROLET—Late 1929 sedan; few miles; just like new; $100 discount; small down payment. ROBERTS-CHEVROLET, 5885 Delmar.

CHEVROLET—1928 4-door sedan; real good; $325; terms. Morris Motor Co., 1312 S. Grand.

CHEVROLET—1929 sedan, just like new; low mileage; many extras; real bargain; $75 down, year to pay balance. 1044 S. Jefferson.

CHEVROLET—1927 sedan; looks fine; runs better; sold low enough for any family.

ROBERTS CHEVROLET, 5885 DELMAR.

CHEVROLET—Late 1927 sedan; it's worthful confidence; economical transportation for the family.

ROBERTS-CHEVROLET, 5885 Delmar.

CHEVROLET—1930 demonstrator sedan; looks and runs like new car; low mileage; bargain. See Mr. Arnold.

ALLEN-JAMES, 2300 OLIVE. (c)

AUTOMOBILES

Roadsters For Sale

GARDNER—Roadster, sport model, $350. MILSTRAND, GRAND AND LACLEDE.

GARDNER 5—Late sport roadster; classy; perfect; $265; terms. 3843 Easton. (c)

HUDSON—Sport model, 1929; fast, powerful, sporty; Winfield carburetor, heater, good tires; engine and body perfect; only $650 terms. Phone owner, FOrest 5389W. 3478 Delmar blvd. (c)

HUP—1924 roadster; A1 condition; good paint; $75. Apply 5611 Hallows. East St. Louis.

1930 La Salle Roadster

Driven 2750 miles; real bargain; $1650; terms. Trade. Motorist, 1834 Locust.

MARQUETTE—Roadster; regular guarantee; bargain price.
WEST SIDE BUICK AUTO CO.
Kinkelschwy & McPherson. DElmar 0305.

Buys classy '27 Moon sport roadster with rumble seat; A1. Graupner, 3418 Locust.

MOON—Roadster; 1926; nice car; rumble seat; $125 cash; $150 time; $50 down. Morris, 2810 Olive.

NASH—Rumble seat; looks like new; private. 3815 Potomac.

PACKARD—Twin six sport roadster; perfect, $115; terms. 2506 S. Jefferson. (c)

OAKLAND—1928, All-American sport roadster; $265. 4050 Easton. (c)

PLYMOUTH RDSTR., 1929

$100 down; rumble seat; all extras; $325.

MONARCH, 3137 Locust.

$125 down
Buys real classy late '29 Plymouth roadster; new balloons; none better; terms; guarantee. Graupner, 3418 Locust.

PONTIAC—Roadster; sport model; 1929; like new; only $350. 3042 Locust. JEfferson 3043.

PONTIAC—Sport roadster, 1928; rumble seat; looks runs perfect; $195; real snappy car this. 1915 N. 9th st. (c)

PONTIAC—1928 sport roadster; your price; trade; terms. 2506 S. Jefferson.

STAR—Roadster; runs good; $35; $15 down; open all day Sunday. 2849 N. Grand. (c)

JEFF. 2929 LOCUST — STUDEBAKER SPORT Roadster in tip-top condition; snappy, good-looking car; sacrificing today. ARCHER-MANN USED CARS

Buys solid late 1924 Studebaker sedan at $150. A1; new tires. Graupner, 3132 Park.

STUDEBAKER—Roadster; late '26; sacrifice $100; good running; must leave town; private. For, 1235W; 1400 N. Euclid Av., 8 a. m. to 3 p. m.

STUDEBAKER—1925 roadster; de luxe; bargain; $95 cash. 4719 Natural Bridge.

WHIPPET, 6—'27 sport roadster; $250; terms; trade. Penn 3816 W. Florissant.

VIKING—Sport coupe; a classy car, looks like new; bargain. 3807-9 Easton. (c)

Sedans For Sale

LAMBERT-TIGGES SELLS
GOOD USED CARS

Used cars vary in quality. That is why they vary in value. But once we offer them for sale, you can count on getting a dollar's worth of dependable transportation for every dollar of the purchase price.
LAMBERT-TIGGES
4035 Lindell Blvd.
5870 Easton Ave.
Lot, Broadway and Biddle.

1929 AUBURN 6 SEDAN

A real buy for $445.
OLIVE MOTOR CO., 3108 LOCUST.

AUBURN—1928, 5-passenger, good tires; paint, black; looks like new a real buy.
NILSEN-THOMPSON MOTOR CO.
7419 Manchester, Hland 2780.

7-PASS. BUICK SEDAN

2807 OLIVE ST.

1927; in fine condition; only $495.

West Side Buick Used Car Store.

1928 Buick Stand. Sedan

Completely overhauled; unusually clean; we invite your inspection. Bargain.

Lasker Motors Inc
CHRYSLER DEALERS USED CAR STORE
4357 Delmar — Forest 0609

1928 BUICK SEDAN

5-passenger, like new; bargain; terms. PIERCE-ARROW, 4812 Washington. (c)

BUICK—Landau sedan, 1927; completely rebuilt and reconditioned; motor rebored, new pistons, new rings, new pins, new clutch; only $375; a rare buy, 2927 Olive. SCHNURE MOTOR CO. USED CAR LOT.

BUICK — 1928 sedan. This car is an outstanding bargain; excellent paint and new tires. WILLCOCKSON BUICK CO., Vandeventer and West Pine.

BUICK—1927 sedan; this car has had excellent care. Specially priced at $265. WILLCOCKSON BUICK CO., Vandeventer and West Pine.

BUICK — 1928 standard 5-passenger 4-door; new duco; extraordinary low price. Willcockson Buick Co., Vandeventer and West Pine.

BUICK—30 4-door sedan; very good. $995
WEST SIDE BUICK AUTO CO.
Kingshighway & McPherson. DElmar 0305.

BUICK—1929 standard sedan, driven 700 Bayard.

BUICK—Sedan, 7-passenger; like new; tires; must sell; sacrifice; $495. (c)

BUICK—Sedan, 1928; perfect; $325; good for service. 2811 Easton.

BUICK—Sedan, 1928; perfect; $325; price, $285. 3844 S. Broadway.

BUICK—1929 2-door sedan; guaranteed; bargain; $95 cash. 4367 Easton. (c65)

BUICK—4-door, first-class condition; cheap. 4354 Taft.

BUICK—Sedan, Lincoln; Willys-Knights, $100; trade, terms. 1505 St. Louis.

BUICK—Sedan, late 1927; perfect condition; $595; trade, terms. 3819 Gravois.

BUICK—Sedan, late 1928, like new; $485; trade, terms. 2819 Gravois.

BUICK—Sedan, late 1929, like new, $75 down. 1644 S. Jefferson.

BUICK—Sedan, 1929, like new, $75 down. 1644 S. Jefferson.

BUICK—Sedan; late; clean; remodeled; car; also 1929 coach. 1805 Russell. (c)

BUICK—1926 sedan; like new; owner needs money; $290. 3856 Easton.

BUICK—1929 sedan; looks, runs perfect; $115; terms. 1915 N. 9th st. (c)

BUICK—1927 4-door sedan, like new, $65; terms. 2860 McNair. (c)

BUICK—1929 sedan, almost new; $360; trade, terms. 2860 McNair. (c)

BUICK—Sedan, 1929; like new; $335; trade, terms. 3844 S. Broadway. (c)

CHRYSLER 80 SEDAN

1926; special paint, chromium plate; guaranteed by the Chrysler distributor. A most desirable high-grade 5-passenger sedan. We would appreciate an opportunity to show it to you. Price very interesting.

Midwest Motors, Inc.
Chrysler Distributor
2928 Locust — JEfferson 4910

CHRYSLER "75" SEDAN

This is just the kind of a bargain you have been waiting for; has three tires; the original finish is like new; your car as part payment; price $950.

Midwest Motors, Inc.
Chrysler Distributor
2928 Locust — JEfferson 4910

CHRYSLER 72 SEDAN

1928 Crown Sedan; an unusual car and an unusual value; come in and drive it. Guaranteed by

Midwest Motors, Inc.
Chrysler Distributor
2928 Locust — JEfferson 4910

CHRYSLER "65" SEDAN

1929; maroon Duco; almost new tires; mechanically guaranteed; original cost over $1300; our price today $695. Terms, trade.

Midwest Motors, Inc.
Chrysler Distributor
2921 Locust Boul. — JEfferson 3910

CHRYSLER 6—Former owner lost job, returned; selling for unpaid balance, $250; terms, trade. Brock-Dodge, 4418 Olive.

CHRYSLER 70—30 sedan; very good; $305
WEST SIDE BUICK AUTO CO.
Kingshighway & McPherson. DElmar 0305.

CHRYSLER—Royal sedan, 1930 '70; beautiful; $850; a real buy; terms, trade. 3844 S. Broadway.

CHRYSLER—4-door 1928 sedan; famous 4; real smart coach; $195; some bargain. 1915 N. 9th st.

CHRYSLER—62 sedan; leather; perfect; $125 down; trade, Williams, 4867 Easton. (c65)

CHRYSLER—Sedan, '30, '72; beautiful; terms, trade. 3844 S. Broadway. (c)

CHRYSLER—Sedan; late 1928 model 62; like new; $350. 3856 Easton.

CHRYSLER—Sedan, 1928 72, like new. 1644 S. Jefferson.

CHRYSLER—1927 sedan; General tires. Gross Motor, 2944 Locust.

CHRYSLER—1927 sedan; repainted; $195. GROSS MOTOR CO., 2944 Locust.

1930 CORD SEDAN

America's most beautiful latest Cord; front wheel drive; 5-passenger; de luxe equipment cost $2450; will sell for $2195. Terms. Trade. MOTORIST, 1834 Locust.

DODGE 6 SEDAN

1928 Senior 6; low mileage; original factory finish. Why not give this type car some thought, rather than the cheap new car at the same price?

Midwest Motors, Inc.
Chrysler Distributor
2928 Locust — JEfferson 4910

DODGE SEDAN, 1927

$75 down; 4-door, $195; fine shape.
MONARCH, 3137 Locust.

DODGE—1929 sedan.
$375 $100 down; guaranteed. Southern Motor Co., 5628 Gravois. Hudson 1818.

DODGE—Sedan, 1930; run 3000 miles, $795. MILSTRAND, GRAND AND LACLEDE.

DODGE—Sedan, 1928, Victory 6, as is, $175.
MILSTRAND, 3100 Washington.

DODGE—Sedan, 1928; fast four; $350.
MILSTRAND, 3100 Washington.

DODGE—Sedan, Victory 6; like new, $495
MILSTRAND, 3100 Washington.

DODGE—Sedan, an exceptional bargain; $85; terms. Williams, 2809 N. Grand.

DODGE—Sedan, 4-cylinder, clean, $175.
MILSTRAND, 3100 Washington.

DODGE—Sedan, 1930; perfect; cheap, $750.
MILSTRAND, 3100 Washington.

DODGE—1928 fast 4 sedan; excellent condition; terms. 7480 Manchester.

DORRIS SEDAN

Good mechanical shape; 6 wire wheels, chrom plate; good paint; leather upholstering; you must see this Sunday special; small down payment.
3301-3309 Locust St.

Eilen

1929 DELUXE ESSEX SEDAN

Larger and roomier than regular sedan. Has the extra window on each side; special upholstering; color, black with cream trimming. Regular sedan price $445.

Hudson-Franklin
4525 DELMAR

Sedans For Sale

DURANT—Sedan, 1928; 2-door, fine condition; guaranteed, $295. 4393 Easton. (c)

DURANT—Sedan, late 1929; almost new; trade, terms. 2819 Gravois.

DURANT—Special sedan, late 1930; also 1929 Durant sedan; bargains. 3807-9 Easton.

ESSEX SEDAN

CUT $100

You should see it; not a scratch anywhere. Brands new tires, everything in pink of condition. Regular price $325; But have to make room. Special sale price $225. Only have one. HURRY!
Hudson-Frampton.
3317 LOCUST 3 Doors West of Corner. Just One Entrance.

ESSEX SEDAN $225

Essex Sedan; late model; a real buy for $225. Just been repainted; motor tuned up; new upholstering; 6 windows down.
3309 Locust St.

Eilen

$95 down
Buys 1929 Essex 4-door sedan at extremely low price of $285; new balloons; car is like new; an amazing buy value and just think $285. Graupner, 3418 Locust.

ESSEX—'29, today's special, $285; original tires and finish like new; rare bargain. Brock-Dodge, 4418 Olive st. (c7)

ESSEX—Beautiful, latest 1928 sedan; this car is just like new; everything; $225. Motorist, 1834 Locust.

ESSEX—1928 sedan, looks like a new car. Priced for quick sale. Hilmer, Chevrolet, 2244 South Kingshighway.

ESSEX—1929 sedan; new tires, Gross Motor, 2944 Locust.

ESSEX—Sedan, 1929, like new, $75 down. 1644 S. Jefferson.

ESSEX—Sedan; late; clean; remodeled; only $285; trade, Williams, 4867 Easton.

ESSEX—Sedan, latest 1928 like new. $185; trade, terms. 2819 Gravois.

ESSEX—Sedan; latest 1929, perfect, $365; trade, terms. 2819 Gravois.

FORD—Tudor, 1929; original paint; clean car. G. M. Motor.

Big Four Chevrolet
2400 S. Jefferson.

Kelly Chevrolet Co.
1929 Ford tudor, A1 motor; good tires; excellent finish. Only $295.
2939 Manchester, Hland 4100.

FORD—Tudor, 1926 Model T; new paint, rubber and seat covers; fully guaranteed; $135. 12 others, including coupes and sedans, $15 to $95.
LOVE-JOHNSON, 5244 NAT'L BRIDGE. (c65)

FORD TUDOR, 1930

Run very little; terms.
MONARCH, 3137 Locust.

FORD—Fordor, 1929; very clean; motor and tires excellent; new Duco; chromium plate; $365. Johnson Auto Co., 3655 Olive.

FORD—Tudor, 1928; repossessed; good paint and tires; sell for unpaid balance; $335; easy terms.
JOHNSON AUTO CO., 3655 OLIVE.

FORD—Tudor, 1929 Model A; excellent mechanical condition; fully guaranteed; only $295.
LOVE-JOHNSON, 5244 NAT'L BRIDGE. (c65)

FORD—Late model A fordor sedan; like new; worth $345; sacrifice today, $245. Davenport Hinson Auto Sales Co., 2516 S. Jefferson.

FORD—Tudor—Latest 1929; perfect throughout; very clean; fine; trade; open guaranteed; a bargain; terms; trade; open all day Sunday. 2849 N. Grand. (c)

$95 down
Buys beautiful late 1929 Ford tudor sedan that is guaranteed. Graupner, 3418 Locust.

FORD—Town sedan, 1930 Model A; beautiful model; new in short time by company; practically fully guaranteed; big saving. LOVE-JOHNSON, 5244 NAT'L BRIDGE.

FORD—1929 coupe; balloons; $75; $25 down. Morris' Quick Sale Bargains, 2810 Olive.

FORD—1930 town sedan. Just like new; March guarantee; $475; terms, a real bargain. 7480 Manchester. Hilland 2780.

FORD—1930 Tudor; demonstrator; clean, same as new; $100; trade; easy terms. 4161 Olive.

FORD—1925 Fordor; good, serviceable condition; $95 down and $5 week. O. Johnson Motor Co., 6915 W. Florissant. (c)

FORD—1928 late Tudor; paint not guaranteed; $295; trade, terms. 4166 Olive.

FORD—Tudor, late 1929; dark blue; like new; $335; real bargain; trade, terms. 4711 Natural Bridge.

FORD—1929 sedan; Ford blue; looks $330; new chrome plated; runs only $330; 1-3 down, balance $5 weekly. 4166 Olive

FORD—Tudor, 1930; like new; run 2000 miles; big bargain; cash; trade; terms. 4711 Natural Bridge.

FORD—Tudor, late 1929, 6 wheels, almost new; bargain; trade, terms. 4774 McNair.

FORD—1929 model A Tudor; very clean; guaranteed; $300; terms. 1312 S. Grand. (c8)

FORD—Model A sedan; 1930; two months old; driven 1200 miles; save over $200. 4711 Natural Bridge.

FORD—Tudor sedan, model A; late 1929; like new; $295. 4711 Natural Bridge.

FORD—Tudor sedan; 1929; like new; $295. 4711 Natural Bridge.

FORD—Tudor, 1929; A1 motor; good tires; fully guaranteed; $295. 4393 Easton. (c)

FORD—Tudor, 1929; new paint; rubber and seat covers; fully guaranteed; $135. 12 others, including coupes and sedans, $15 to $95.
LOVE-JOHNSON, 5244 NAT'L BRIDGE. (c65)

FORD—Tudor, 1928 Model T; new paint, rubber and seat covers; fully guaranteed; $135. 12 others, including coupes and sedans, $15 to $95.
LOVE-JOHNSON, 5244 NAT'L BRIDGE. (c65)

FORD—Tudor, 1928; repossessed; good paint and tires; sell for unpaid balance; $335; easy terms.
JOHNSON AUTO CO., 3655 OLIVE.

FORD—Fordor, 1929; very clean; motor and tires excellent; new Duco; chromium plate; $365. Johnson Auto Co., 3655 Olive.

FORD—Tudor, 1928; repossessed; good paint and tires; sell for unpaid balance; $335; easy terms.
JOHNSON AUTO CO., 3655 OLIVE.

FORD—Tudor, 1929 Model A; excellent mechanical condition; fully guaranteed; only $295.
LOVE-JOHNSON, 5244 NAT'L BRIDGE. (c65)

FORD—Late model A fordor sedan; like new; worth $345; sacrifice today, $245. Davenport Hinson Auto Sales Co., 2516 S. Jefferson.

FORD—Tudor—Latest 1929; perfect throughout; very clean; fine; trade; open guaranteed; a bargain; terms; trade; open all day Sunday. 2849 N. Grand. (c)

$95 down
Buys beautiful late 1929 Ford tudor sedan that is guaranteed. Graupner, 3418 Locust.

FORD—Town sedan, 1930 Model A; beautiful model; new in short time by company; practically fully guaranteed; big saving. LOVE-JOHNSON, 5244 NAT'L BRIDGE.

FORD—1930 town sedan. Just like new; March guarantee; $475; terms, a real bargain. 7480 Manchester. Hilland 2780.

FORD—1930 Tudor; demonstrator; clean, same as new; $100; trade; easy terms. 4161 Olive.

FORD—1925 Fordor; good, serviceable condition; $95 down and $5 week. O. Johnson Motor Co., 6915 W. Florissant. (c)

FORD—1928 late Tudor; paint not guaranteed; $295; trade, terms. 4166 Olive.

FORD—Tudor, late 1929; dark blue; like new; $335; real bargain; trade, terms. 4711 Natural Bridge.

FORD—1929 sedan; Ford blue; looks $330; new chrome plated; runs only $330; 1-3 down, balance $5 weekly. 4166 Olive

FORD—Tudor, 1930; like new; run 2000 miles; big bargain; cash; trade; terms. 4711 Natural Bridge.

FORD—Tudor, late 1929, 6 wheels, almost new; bargain; trade, terms. 4774 McNair.

FORD—1929 model A Tudor; very clean; guaranteed; $300; terms. 1312 S. Grand. (c8)

FORD—Model A sedan; 1930; two months old; driven 1200 miles; save over $200. 4711 Natural Bridge.

FORD—Tudor sedan, model A; late 1929; like new; $295. 4711 Natural Bridge.

FORD—Tudor sedan; 1929; like new; $295. 4711 Natural Bridge.

FORD—Tudor, 1929; A1 motor; good tires; fully guaranteed; $295. 4393 Easton. (c)

FORD—Tudor, 1928 Model T; new paint, rubber and seat covers; fully guaranteed; $135. 12 others, including coupes and sedans, $15 to $95.
LOVE-JOHNSON, 5244 NAT'L BRIDGE. (c65)

FORD—Tudor, 1928; repossessed; good paint and tires; sell for unpaid balance; $335; easy terms.
JOHNSON AUTO CO., 3655 OLIVE.

FORD—Fordor, 1929; very clean; motor and tires excellent; new Duco; chromium plate; $365. Johnson Auto Co., 3655 Olive

SUNDAY, SEPTEMBER 28, 1930.
AUTOMOBILES

HEAD'S
-DAY CLEANUP
1 for the money. We invite you
these exceptional bargains.

1927 Cadillac; 5-passenger Sedan; exceptionally high-grade family car.
Chevrolet Coupe, 1929; very clean throughout; only $115 down.
Pontiac Sedan 4-door; second series '28; an exceptionally clean family car.
1926 Lincoln 5-passenger Sedan; refinished in a beautiful rich mulberry maroon; mechanically excellent; new tires.
1929 Ford Town Car; very low mileage; cost $1400 new; exceptionally low priced.
1927 Buick 5-passenger Sedan; new tires, original finish; low mileage.
1929 Ford Model A Fordor Sedan; 1930 type lights, Loraine spotlights, trunk rack, well fenders; mechanically guaranteed; $150 down.
Ford Model A Panel Truck; late 1929 like new; real bargain.

HEAD'S
ASHINGTON
INGS AND SUNDAY

Automobiles For Sale—Miscellaneous

PACKARD
The Safest Place to Buy a Used Car. We offer unusual values in Packard cars as well as other makes. Some have been used as demonstrators and others with very low mileage.
Packard 626 Sedan, 5-pass.
Packard 633 Phaeton, 5-pass.
Packard 526 Sedan, 5-pass.
Packard 426 Sedan, 5-pass.
Packard 433 Sedan, 7-pass.
Packard 640 Roadster, 2-4-pass.
Packard 443 Sedan, 7-pass.
Packard 426 Sedan, 5-pass.
Packard 533 Sedan, 7-pass.
Packard 526 Touring, 5-pass.
Packard 726 Sedan Demonstrator.
Buick 1928 Master Brougham, 5-pass.
Buick 1925 Master Roadster, $145.
Buick 1927 Master Coupe, 5-p., $445.
Dodge 1927 Sedan, 5-pass., $225.
Dodge 1929 Sedan, 5-pass., $625.
Essex 1929 Coach, 5-pass., $325.
Essex 1929 Coupe, 2-4-pass., $325.
Hudson 1925 Sedan, 7-pass., $95.
Hudson 1927 Brougham, 5-pass., $295.
Nash 1927 Sedan, 5-pass., $395.
Nash 1927 Coupe, 4-pass., $425.
Graham-Paige 1928 Sedan, 5-p., $375.
Terms. Your car as part payment.
PERRY MOTOR CAR CO.
Packard Distributors.
3016 Locust. CEntral 3131.

BIG FOUR cars always clean.
Big Four Chevrolet
2400 S. Jefferson.

BUICK—1928 standard 2-door; 5 new tires; car in good condition. Willcockson Buick Co., Vandeventer and West Pine.

MARMON—Speedster, 6-cylinder, cream color, 6 wire wheels, trunk, Bosch horn and many extras; perfect condition private owner; $950 cash. 4757 Terrace. Riverside 7912W.

Trucks for Sale

INDIANA—Used 5-ton, 1927, $250; Mack dump truck, 5-ton, under body hoist, $950. After 12 call RIverside 8514M. Stock Truck, Jefferson and Choutea. Victor 3845.

INTERNATIONAL—Dump, 1¼-ton; dual wheels; new tires; $395. 1118 S. Taylor. (c05)

REO—3-ton high stake body, good condition. Steiner-Fahrenkrog, 3130 Locust.

REO 6—1929 1-ton with cab; perfect shape; priced right. 4168 Manchester.

REPUBLIC 1½-ton, with dump body for coal hauling; good condition; $175. 1717 Park. (c)

TRUCKS, 25, used, from ¼ to 5 tons; also trailers; trade terms, 16th and O'Fallon. Chestnut 5713.

TRUCK—2½ tons; body and cab; $175. Chestnut 9443.

WHIPPET—4, light delivery panel trucks, one model A; all condition; only $175. E. J. Johnson, Inc., Locust at 23d.

WILLYS TRUCK, 1930
Dump body; dual wheels; bargain; $495
MONARCH, 3187 Locust.

½-TON FORD, model A; panel body.
1-ton Diamond T express body.
1½-ton Diamond T C chassis.
1½-ton Chevrolet, 1930; stake body.
2-ton G. M. express body.
3½-ton Pierce-Arrow; stake body.
WHITE TRUCK CO.
4151 FOREST PARK.
Open Sunday morning.

Accessories/Parts—For Sale

ANY part for any car, truck. St. Auto Sal. wrecking. 16th and Fallon. CHes. 8715. (c6)

AIR COMPRESSOR—And vulcanizer outfit, 1423 Farrar. (c90)

AUTO GLASS—Installed while you wait. Drive in to 2. Frank Schwacke Auto Electric Serv. Co., 2924 Marcus. (c6)

AUTO GLASS installed while you wait. 2923 S. Broadway. FRos. 8790. (c69)

COMPLETE MOTORS for all type auto bodies, trucks. MUl. 6071. 6616 Easton. (c66)

MACK TRUCK PARTS— (c69)
Used Fireisaant ar.

PARTS—For G. & J. Mack, International, Model S Buda motors, W. T. U. dump, stake bodies, solid tires. 1118 S. Taylor. (c90)

PARTS all makes of autos, trucks; open Sundays. 6616 Easton. MUlberry 6071.

USED PARTS—Fords, Chevrolets; salvage, Colfax 1195. 7320 N. Broadway. (c69)

TIRES—200 first grade used tires; these are "trade-ins"; one-third to two-thirds worn; very few repairs in them; 18", 19" and 20". General, Goodyear, Firestone and other standard makes; will sell all or part at a bargain. Meyer Tire Co., 22d and Pine. (c)

TIRES—4, 36x6; new Firestone; solid truck; $25 each; pressed on. 1020 12th. (c)

TIRE—Used Firestone; 33x5; like new; cheap. Riverside 0768. (c)

TIRES—Slightly used by Police Department $1 up. 1900 Chestnut. (c66)

USED TIRES AND TUBES—All sizes; 16th St. Auto Salvage, 16th and O'Fallon.

ST. LOUIS POST-DISPATCH
FINANCIAL SECTION

PART EIGHT — ST. LOUIS, SUNDAY MORNING, SEPTEMBER 28, 1930. — PAGES 1—4E

STOCK PRICE AVERAGE IN 20 POINT DIP SINCE SEPT. 10

Break of Late Summer Recovery Reached on Above Date — Composite Level of 90 Shares Breaks Through the Year's Low at Final Session of Week

U. S. STEEL TOUCHES 157 1-4 AT DAY'S LOW

Bearish Professionals, Having Met With Little Resistance in the Last Fortnight, Seemed Intent on Breaking the June Lows

Levels

By The Associated Press.

NEW YORK, Sept. 27.—A 20-point decline in the averages since Sept. 10, which was the peak of the late summer recovery in share prices, is the stock market's new record.

Today the composite price of 90 stocks carried in the tabulation of the averages broke through the year's low. Constantly increasing pressure from professional interests, which brought a steady wave of liquidation from holders who had bought well above present prices, has been forcing the market steadily lower for nearly three weeks. The momentum of the movement has been so strong and the support so timid that the establishment of a new low index for the year was rather inevitable. Bear traders, with this goal to shoot at, have spared no ammunition in their attack, for they have believed that the psychological effect of the break would bring out more selling, some in the form of collateral on the banks' loans. Into the trade recovery slow, commodity prices distinctly weak and the third quarter earnings statements just around the corner, matters have played into the hands of the shorts.

News of the Week.

Wall street is now willing to admit that it made a poor guess when it supposed that the fall revival of trade would be vigorous. The bid stocks up to meet its views. There has been improvement in business, but it is slow; however, the cooler heads are arguing that too much must not be expected in view of the sweeping adjustments that have been evident throughout the world in the last year.

The week ended today heard the encouraging report of a 3 per cent gain in steel production and the good news that employment had taken an upward trend. On the other hand, the wheat market was violently agitated, copper companies lowered their dividends and money hardened. The latter development, aside from helping bonds, was bearishly construed for it bore out the view told by the weekly bank statements of the slow demand for commercial credit.

Unsettling rumors from abroad had a disturbing effect on a market sensitive to every breath. There was also a report that Federal Reserve member banks were being urged to liquidate loans, but this is denied.

The cumulative effect of the general impatience, nervousness and discouragement, whether needless or not, was to stimulate trading in stocks to the highest point since June.

Notwithstanding late covering the share average today broke just below the June 24 low of 154. At the close this composite stood at 153.2, while both the industrial and railroad averages had punctured their old minimums. The utilities held only one-tenth of a point above the group's bottom level of 90.4.

Bearish professionals, having met with little resistance in the fortnight, seemed intent on duplicating the June lows. Rails, oils and coppers drew the heaviest fire, but the general market was weak. Rallies seemed a little more frequent, although they were still feeble, and shorts who elected to close out for the week found little trouble in covering. The market was at its best at the close when enough buying came in to lift a few stocks higher than the day and reduce the losses all around. Several important issues were only fractionally off.

Weakness of Grain as a Factor.

Weakness of the grains and cotton was discouraging. Heavy news of the Liverpool market on report of

Continued on Next Page.

SHARES SOLD NEW YORK, Sept. 27.—Total sales for the week on the New York Stock Exchange amounted to 16,179,315 shares, compared with 9,676,640 last week and 24,551,420 last year. Total sales from Jan. 1 to date were 634,518,563 shares, compared with 817,819,900 a year ago and 617,857,300 two years ago.

WEEK'S NEW YORK STOCK MARKET

SPECIAL ASSOCIATED PRESS WIRE.

TABLE SYMBOLS Symbols: (a) Plus extras. (b) Including extras. (d) Partly stock. (f) Paid last year. (h) Paid so far this year. (i) Payable in stocks. +Increase. —Decrease. ..Unchanged. (x) Odd lots. ††Ex-dividend during week. **Ex-rights during week.

COMPARATIVE STOCK MARKET AVERAGES.

	50 Industrials.	20 Railroads.	20 Utilities.	90 Total.
Saturday	148.6	114.6	204.6	153.2
Previous day	149.7	115.8	205.8	154.3
Week ago	160.7	119.7	219.5	164.6
Month ago	165.6	119.4	219.9	167.9
Year ago	236.8	155.5	340.4	241.7
Two years ago	182.8	124.2	162.3	169.7
Three years ago—weekly average	140.4	120.6	125.5	134.7
High (1930)	202.4	141.6	281.3	205.8
Low (1930)	148.6	114.6	204.7	153.2
High (1929)	252.8	167.8	353.1	253.5
Low (1929)	141.3	117.7	156.6	140.3

(Copyright, 1930, Standard Statistics Co.)

Range for 1929-1930 High.	Low.	Stocks and Annual Dividends in Dollars	Sales in 100s.	High for Week	Low for Week	Close for Week	Ch'nge for Week.
97⅝	16	Abitibi P & P	13	20	16	16¾	— 4⅛
88⅝	61¾	Abitibi P & P pf 6	8	70¾	61¾	61¾	—13¾
159½	42	Abraham & Str	2	46½	42	42	— 7½
37⅝	20⅞	Adams Exp 1.60	349	26⅛	23⅜	24	— 2
99	79	Ad Exp pf 5	x170	92⅝	91¼	92⅜	.....
35⅞	19	Adams Millis 2	6	26	25	25	— 2
34⅞	29⅜	††Addressog 1½	6	31½	30½	30½	— 1
104⅞	7	Advance Rume	13	8¼	7	7⅞	— 1⅛
119	15	Advan Rum pf	15	25	23	23	— 3
4⅞	⅜	Ahumada L	5	½	½	½	.....
233⅜	77	Air Reduc 4½b	702	119⅜	108⅜	110½	— 8⅜
48⅞	12	Air Way E Ap 1.25	79	16⅛	12	12⅛	— 4⅛
10¼	1	Ajax Rub	43	1⅛	1	1	.....
10¼	4⅛	Alaska Juneau	16	5½	5	5¼	— ⅛
25	5	A P W Pap	3	9¾	9	9	— ½
57	17	Alleghany	500	20½	18⅝	19	— 1½
107	84⅞	Alleg pf xw 5½	8	85½	84⅞	84⅞	— 1⅝
98	80	Al CP pf $40 ww 5½	5	91½	89	89	— 1¼
98½	90½	Alleg pf $30 ww4½	7	94	93¾	93¾	— ¼
72	49	Alleg Steel 2.30b	7	50	49½	50	.....
354¾	140	Al Ch & Dye 6	147	262¾	241¼	241¼	—23⅜
126½	118½	Al Ch & D pf 7	3	126	125½	126	.....
75½	39⅛	Allis Ch Mfg 3	416	52⅜	47⅜	48¾	— 3¼
42¾	23	Alpha P Cem 2	10	25	23¼	23¼	— 1
18½	2¼	Amal Leather	2	2¼	2¼	2¼	.....
18¼	4	Amal Leath pf	1	20	20	20	.....
42⅝	4	Amerada 2	21	22½	21	22	— ⅛
23⅝	2	Am Agri Chem	103	3¾	2	3	— ⅛
41⅜	10	Am Ag Ch pf	45	35¼	30½	30½	— 5½
157	65	Am Bank Note 2	20	81	72½	72½	— 8¼
20½	4	Am Beet Sugar	6	5	4	4	.....
76½	26	Am Bosch Mag 1	51	30	26	27½	— 2½
62	40½	††Am Br Sh 2.40	14	43⅞	42½	42½	+ ⅜
128	113	††Am Br S pf 7	x140	122	121½	122½	— ⅛
34¾	4⅛	Am Brown B El	103	3¾	2	3	— ⅛
104	49⅜	Am Br B pf 7	x370	77	73	73	— 7
184	85	Am Can 4	5048	126⅜	118½	121⅛	— 2½
150¼	133⅛	Am Can pf 7	4	150⅛	149⅞	150⅛	+ 2
106½	42¼	Am Car & Fdy 6	25	46½	43⅛	43⅛	— 3½
120	93⅜	Am Car & F pf 7	3	94	93	93	— 1
67⅜	39	Am Chain 3	9	56	49⅜	49⅜	— 5¼
81⅝	25	Am Chicle 3B	43	40½	40½	40½	— 1
55	9¼	Am Coml Al	114	16¾	15	15⅜	— ⅜
42¾	14⅜	Am Encaus Til 1	10	15⅜	14⅜	14⅜	— 2⅛
91½	23	Amer Europ	2	33⅛	32	32	— 1
199¼	50	Am & For Pow	1359	66⅝	57½	58⅝	— 9¼
106	94	A & F Pow 6 pc pf	x1050	99½	98	98⅛	— ⅜
118⅛	101½	Am &FP 7 pct pf	11	109	107¼	107⅞	— 1⅝
103	86½	Am&FP 2d 7 pc pf	37	98¼	91⅝	92¾	— 6
42	8⅛	Am Hawai S S 10B	37	13½	8⅛	8⅛	— 4⅞
12	1½	Am Hide & Lea	3	3	2¾	2¾	— ⅛
52¼	17	Am Hi & L pf	5	20⅜	19⅞	20⅜	+ 1
88⅝	40	Am Home Pro 4.20	8	59	57	57	— 2½
53½	29	Am Ice	14	32¼	31⅝	31⅝	+ ⅛
92	78	Am Ice pf 6	4	84	83	83	— ½
98⅜	28⅜	Am Internat 2	419	34⅞	31	31½	— 3
72	15	Am-La Fr pf	x200	15	15	15	.....
136	38½	Am Loco 4	17	39½	38⅜	38⅜	— 1⅜
120	90	Am Loco pf	1	90	90	90	— ⅛
45	35¼	Am Mach & F	193	41	35½	36	— 5⅛
14½	6	Am Mach & Met	20	7½	6	6½	2
81¾	22	Am Metal 1½	87	28½	22	22½	— 5¾
135	105½	Am Met 6 pct pf 6	7	105½	105½	105½	— ½
98⅛	58	Am Nat Gas pf 7	x100	74	72½	72½	— 2½
80¼	48¾	Am News 4A	x90	54½	53	53	— 2½
175⅜	64¾	Am Pow & L 1A	115	78⅛	72½	73⅛	— 5
106½	92¼	Am P&L 6 pct pf 6	14	106¼	105⅝	106	.....
87⅞	70	Am P&L pf xA 3	2	87	87	87	— ⅞
89½	72	Am P&L pf A stp	2	89½	89	89½	+ ⅛
55⅝	25⅝	Am Rad St San 1½	588	25⅝	23½	23½	— 1¾
145	125	Am Rad St S pf 7	x360	144	141⅜	144	+ 2
64¾	12½	Am Repub	14	16½	13¼	15	— 5⅛
144⅝	43¼	Am Roll Mill 2A	320	48⅝	43¼	46⅛	+ 1⅝
44¾	14	Am Safety Raz 5	16	64½	61½	61⅝	— 3⅜
41⅞	7½	Am Seating	1	10	8½	8½	— 1
7	⅝	Am Ship & Com	17	1⅜	1½	1½	— ⅛
130¼	51	Am Smelt & R 4	876	64⅞	51	52⅞	—11⅝
141	123⅛	Am Smelt pf 7	13	139	135	135	— 4½
103⅞	101	Am Smelt 2 pf 6	22	103	101¾	101¾	— 1¾
49	38	Am Snuff 3	x80	112	111⅜	112	.....
112	98	Am Snuff pf 6	31	7	5½	5⅝	— 1⅜
22½	5⅜	Am Solv & Ch	73	37	34¼	35	— 2½
73⅞	34¾	Am Steel Fdrs 3	9	47⅛	45	45	— 3
85	40	Am Stores 2	34	50½	45¼	45¼	— 5⅝
94⅞	45¼	Am Sugar Ref 5	4	105	104	104	— 2
111	99	Am Sugar pf 7	27	11½	10	10⅜	— 2⅝
60	9¾	Am Sumat Tob	2	34	33	33	— 2
32⅞	16	Am Tel & C 5	x110	19	19½	20	— 2¼
310¼	193¼	Am Tel & Tel 9	900	211⅞	204⅝	205¼	— 6
128¾	115⅛	Am Tob n	95	120	115⅛	115¼	— 1¾
129	114½	Am Tob pf 6	10	129	126¼	127⅜	+ 1¼
130⅞	117	Am Tob B n	642	123¼	117½	119½	— ⅝
151	111	Am Type Fdrs 8	3	121¼	119¼	119¼	— 5¾
114¾	103	Am Type F pf 7	x10	114¾	114¾	114¾	— ¾
199	50	Am Wat Wks 1A	913	98	91½	93¾	— 1
107	97	Am W W 1st pf 6	46	107	106¼	107	+ 1
27⅞	5⅞	Am Woolen	34	27½	23⅜	24	— 3
58⅜	15½	Am Wool pf	3	5¼	5	5	— ⅝
16⅜	4	Am Wtg P ctf	2	34	33	33	— 2
48	28	Am Wtg P pf 4	48	8½	7¼	7¼	— ¾
49¼	6½	Anaconda 2.50	2247	44⅝	37½	38	— 7
140	37½	Anacon W & C 1	15	45¾	39	40	— 5¼
87⅜	20	Anacon Wire & C	12	39¼	37½	37½	— ⅞
80	25	Anchor Cap 2.40	2	105⅜	105⅜	105⅜	.....
154½	96	Anchor Cap pf 6½	31	19	16⅞	17⅜	— 2⅝
68⅜	16⅞	Andes Corp 1	47	21½	19⅜	20	— 1¼
49½	11½	Archer-Dan M 2	x10	106	106	106	— 4
115	100¾	Armour Del pf 7	4	74⅞	73½	74	+ 1
95	72	Arm of Ill 'A'	121	5	4¼	4¼	— ⅜
18⅜	4¼	Arm of Ill 'B'	110	5⅜	4⅝	4⅝	— ⅜
10¼	2⅝	Arm of Ill pf 7	5	58⅛	58⅛	58⅛	+ ⅜
86	25	Arnold Const	5	8	7⅝	7⅝	— ¼
40⅞	5	Asso App Ind 4	34	33⅛	28¼	28¾	— 3¼
58⅝	28½	Asso Dry Gods 2½	95	35½	30⅛	31½	— 2½
70¾	25	Asso D G 1st pf 6	2	93	92¼	92¼	+ ⅜
101	85	Asso Oil	102	218	206	208¾	— 8
298⅝	194	Atch T & S F 10	34	108½	107⅝	108	+ ¼
108½	99	Atchison pf 5	7	138	136¼	136½	— 2
209½	136¼	Atl Cst Line 10b	5	51	51	51	— 7
86⅞	32⅜	Atl G & W I 2h	431	32¼	29	29⅜	— 2⅝
77⅞	29	Atlantic Ref 2b	3	70	65¼	65½	— 4⅞
98⅜	28⅜	Atlas Pow 4	72	29⅞	25⅞	26	— 3⅝
37½	21¾	Atlas Stores 1a	2	4	4	4	.....
17⅞	4	Atlas Tack	426	115	95⅜	96½	—18½
514	91	Auburn Auto 4a	6	3½	3¼	3½	.....
11¾	19	Austin Nich PrA 3	x370	24½	22	22	— 1½
35	49¾	Aust Cred An 3.82	2	53	52⅜	52⅜	— 1⅜
65	35¼	Autosales	33	2⅜	1⅝	1⅝	— 1¼
35½	1⅜	Autosales pf	2	6	6	6	— 4
45⅜	6	Autosales 5	153	76¾	71⅝	73⅞	— 3½
81⅜	34	Auto St Raz A 3	221	5⅝	4⅞	4⅞	— ⅛
20	4½	Aviation Corp					
66⅝	15	Baldwin Loc 1½	892	32	27½	28⅝	— 3½
1225	104⅛	Bald Loco pf 7	x510	112	110	110⅜	+ ⅝
145	95¼	Balt & Ohio 7	148	99⅝	95¼	95¼	— 4
84⅞	75	Balt & O pf 4	4	82¼	82	82¼	+ ⅛
110⅛	93½	Bamberger pf 6½	x150	109¼	108	108	— ⅜
96¾	55	Bang & Ar 3½	x170	112⅛	112½	112½	+ 2¼
116⅛	103⅜	Bang & Ar pf 7	x240	13½	12	12	— 1½
33⅜	12	Barker Bros 2	3	2⅝	2¼	2¼	— ⅝
29¼	2⅛	Barnet Leath	442	22¼	19½	19⅝	— 1⅜
49⅛	19½	Barnsdall A 2	x240	49⅜	49⅜	49⅜	.....
112⅜	48⅝	Bayuk Cigar 3	x70	97	97	97	— 1
106⅞	95	Bayuk 1st pf 7	40	84	79	79	— 4
131	67½	Beatrice Cr 4	11	109¾	107	107	— 2
109¼	100	Beatrice C pf 7	2	55½	55	55	— 3¼
101	45	Beech-Nut P 3	9	4	3½	4	— ¾
17⅜	3¾	Belding Hem	3	78	77⅜	77⅜	— ¾
87⅝	75	Belg N R pf xf 5.49					

Range for 1929-1930 High.	Low.	Stocks and Annual Dividends in Dollars	Sales in 100s.	High for Week	Low for Week	Close for Week	Ch'nge for Week.
104⅝	23⅛	Bendix Aviat 2	263	30½	23⅛	24	— 6
123⅛	25	Best & Co 2	141	48¾	44½	45½	— 3⅛
104⅜	75	Bethlehem St 6	882	86	80¾	82⅜	— 3⅜
144	116⅝	Beth St 7 pc pf 7	15	129½	128½	129	+ ⅝
42	31	Blaw Knox 1½	7	31⅜	31	31	— 1½
61⅛	17½	Bloomingdale	x200	27½	25	25	— 3⅜
111½	99	Bloomingd pf 7	x110	101	100½	101	+ 1
136¾	24	Bohn Alum 1.50	38	28½	25	25	— 3
89⅛	20	Bon Ami 5B	1	70	70	70	— 1
11⅜	2	Booth Fish	2	2⅜	2⅜	2⅜	— ⅝
63⅝	18	Booth F 1st pf	1	22	22	22	— 1⅜
100½	52	Borden 3	38	76⅞	72⅝	72⅝	— 3⅝
143⅞	21½	Borg-Warner 3	87	26⅜	21⅛	21½	— 6
145	75	Boston & Me 4	5	79	79	79	— 4⅜
15½	1⅞	Botany C M "A"	2	2½	2½	2½	— ½
63⅛	8⅓	Briggs Mfg	512	19	16⅛	16⅞	— 2⅛
23⅞	10	Brockway Mot	129	18⅛	10	10	— 7⅞
145	57⅛	Brock Mot pf 7	x100	60	57½	57⅝	— 2⅜
81⅞	40	Bklyn-Man Tr 4	611	76½	69	74½	+ 4⅛
98⅜	76½	Bklyn-M Tr pf 6	57	98⅜	92	94½	+ 2⅛
15	7	Bklyn & Q T	22	14½	13¾	13¾	— ⅛
66½	44	††Bklyn & K T pf 5	5	62¼	60¾	62¼	+ 1½
248⅜	99	Bklyn U G 5	49	125	117¼	117¼	—11⅜
51½	36	Brown Shoe 3	5	38⅜	38	38	— ⅛
121	113⅜	Brown Sh pf 7	x100	118	118	118	.....
55¼	13⅛	Brunswick Bal	44	16	14½	15	— ⅛
44⅜	4⅛	Bruns T & Sty	118	9½	8	8	— 1⅜
42⅜	14	Bucyrus-Erie	40	22⅛	20¼	21⅜	— ⅜
50	26½	Bucy-E cv p 2½	19	34½	33	33	— 2⅜
117	101⅜	Bucy E 7 p p 7	x130	117	115½	117	+ 1½
22⅞	7	Budd Mfg 1	41	8⅛	7	7	— 1⅜
68	54	Budd Mfg pf 7	x410	65	54	60	+ 6
14⅝	7⅜	Bud Wheel 1	80	10⅜	8¼	9	— 1¼
74	20⅛	Bullard Co	89	27⅝	25¼	26⅛	— 2⅛
43	21¾	Bulova Watch 3	54	27	27	27	— ⅜
127	87½	Burns Bros A 8	7	27⅝	95	97⅜	— 1⅞
39	15⅛	Burns Bros B	6	22¼	20½	21⅛	— 1⅜
29⅝	29	Burr Ad M 1	88	35	30¼	30⅝	— 2⅜
87⅛	29¼	††Bush Term 2½	12	35¾	33⅛	33⅛	— 1⅝
118½	105⅜	Bush Tel B pf 7	x40	115½	115½	115½	.....
110	91¼	††Bush T 7 pc deb7	x110	109½	109	109⅜	+ 1⅝
9½	2	Butte Cop & Z	44	2⅜	2	2	— ⅛
12⅜	1	Butler Bros Sup M	4	1½	1½	1½	.....
41	13⅛	Butterick	23	16	13½	13½	— 2½
59	50	Byers Co	376	69⅞	60⅝	61½	— 9⅜
121½	105	Byers pf 7	x20	110	110	110	— ½
84⅞	60	Calif Pack 4	11	63½	60	60	— 1¾
30	24	Calif Pet	x30	28	28	28	— 7
4	⅞	Callahan Z Ld	27	1	⅞	⅞	— ⅛
136¾	43⅜	Calumet & Ariz	154	48½	43⅜	44¼	— 4¼
61⅞	10	Calumet & Hec	141	12⅝	10	10⅜	— 2⅛
49½	16⅝	Campbell Wy 2	6	18	16⅝	16⅝	— 1⅜
98⅜	45	Canada D G Ale 5	50	63	59½	59⅞	— 3⅜
65⅞	165⅜	Canadian Pac 10	87	184½	174¼	176⅜	— 8⅛
52⅜	40⅞	Canad Pac n	232	46	43⅜	43⅞	— 2⅜
48⅜	20	Cannon Mills 1.60	27	21	20½	20⅝	— 2⅛
65⅛	13	Cap Admin A	11	19½	16½	16½	— 4⅜
96	29¼	Caro Clin & O 4	x310	96	95	95⅛	— ⅞
467	130	Case (J I) 6	1333	166⅜	142¼	144½	—20⅞
97⅜	48⅜	Cterpil Tr 3½b	94	54	48¾	49	— 6
42⅛	5	Cavanaugh Dob	3	5⅛	5	5⅛	— 3⅛
20	12⅛	Celanese	11	13½	12¼	12½	— ⅛
79⅞	9⅞	Celotex Co	69	12½	10⅜	10¾	— 2⅜
12	10⅛	Celotex ctfs	14	12	10⅜	10⅜	.....
20	2¼	††Central Ag 1½	6	23	23	23	— 2
360	228	Cen R R N J 12b	3	234	232	232	— 2
20⅛	3	Century Rib M	13	4½	4	4	— 1¼
120	38½	Cerre de Pas 6	68	43	38½	39⅞	— 3⅜
32	5⅜	Certain-teed	17	6¼	5⅝	5⅝	— ⅝
80⅜	21	Checker Cab 4.20	340	31⅞	26¼	28	— 3
51⅜	44⅛	Ches & Ohio 2½	262	48⅝	45½	45½	— 2⅜
112	42⅜	Ches & Corp 3	27	51	58	58¾	— 2⅜
19⅞	7⅜	Chi & Alton	13	2⅞	2⅞	2⅞	— ⅜
25⅜	2⅛	Chi & Alt pf	18	2⅞	2½	2½	— ⅜
66⅞	22	Chi & E Ill pf	2	31	29	29	— 3
23⅞	7	Chi Gt West	84	9¼	8	8⅜	— ⅛
63⅝	12	Chic Gt W pf	80	34	30½	30½	— 2½
75	65⅜	Chic I & L pf 4	10	71	71	71	+ 2
44⅞	11⅝	Chi M St P & P	124	14¼	11⅜	11⅜	— 1⅜
68⅜	17¾

INCREASED TRADE MARKS WEEK ON LOCAL EXCHANGE

Wagner Electric, International Shoe and National Candy Show Losses for the Period — Mo. Portland Higher.

An increased volume of business was done on the St. Louis Stock Exchange during the week just closed but the larger total was due materially to turnover of 1420 shares in Wagner Electric and of 1450 Fulton Iron, 1700 shares of the Iron selling at one early-week session at 1⅛. Wagner Electric lost more than a point. The low point of week was made at the last session.

International Shoe sold down fractionally to 53¾, the previous 1929-30 low figure. National Candy declined a point and Dr. Pepper 2 points. First National Bank closed lower.

Rice-Stix trade was in excess of 500 shares at 13. Missouri Portland gained some. Ely-Walker was unchanged at 25. Coca Cola Bottling declined a fraction and Hussmann-Ligonier a point.

In the bond section Scullin Steel 6s sold higher at 89.

STOCK PRICE AVERAGE IN 20-POINT DIP SINCE SEPT. 10

Continued From Preceding Page.

Russian offerings broke wheat 2 cents a bushel and all months made new lows, closing 1⅞ to 2¼ off. Corn's break ranged from 1¾ to 2¼, while cotton lost 5 to 16 points in a heavy market.

Commission houses which had been looking for a vigorous technical rally were disappointed. Sentiment was confused, but in one quarter it was held that a selling climax seemed to be imminent, emphasizing that the turn might come suddenly. But with buying orders practical at a liberal scale-down, and the public obviously none too eager to venture, the professional element had things just about its own way.

U. S. Steel eased off to a new low for the movement at 157¼, but its range was narrow and its net loss was only ¼. American Telephone likewise broke through its previous resistance point temporarily, yet it recovered all but ⅝ of its loss. General Motors reduced a loss of more than a point to ⅛, while American Can showed a net advance of 1⅜. Standard Oil of New Jersey was particularly heavy, in common with the other Petroleum shares, and lost 1¼ net. Standard of California, after touching a new low, rallied briskly for a gain of nearly 2 points.

Many of the investment carriers declined to new lows, including Pennsylvania, New Haven and Baltimore & Ohio. Atchison and Canadian Pacific reduced declines of around 5 points.

Coppers Are Down.

In the copper group Anaconda and Kennecott made new lows; so did Standard Oil of New York and Texas Corp., in the petroleum division, and American Sugar, General American Tank, Radio, International Telephone, Republic Steel and Electric Auto-Lite, among miscellaneous shares. Radio, however, closed ⅛ higher.

The few stocks up as much as a point included Bethlehem Steel, Woolworth, Vanadium and American Smelting. International Harvester rose ⅝. United Aircraft, Westinghouse, Pennsylvania, Consolidated Gas, Sears Roebuck and Montgomery Ward were off about one each. Net losses in many rails ranged from one to four.

Foreign exchanges were quiet. Sterling rallied, but South Americans were heavy.

DAY'S BUSINESS INDICATOR

By the Associated Press.

WASHINGTON, Sept. 27. — Building contracts executed last week fell off slightly as compared with the previous week. The Census Bureau reports totals for the region east of the Rocky Mountains, for comparable periods, as follows:

Week ended Sept. 20, $14,402,000.

Previous week, $15,254,000.

Same week last year, $18,119,000.

NEW YORK BANK STOCKS

NEW YORK, Sept. 27.—Closing bid and asked prices on the stocks of leading New York national banks and trust companies follow:

SECURITY.	Bid.	Asked.
NATIONAL BANKS.		
Bank of America	1 86½	93
Chase National	132	133
Chatham & Phenix	103	104
First National	4725	4800
Manhattan Co.	104½	106½
National City	144	145
TRUST COMPANIES.		
Bankers	127	130
Central Hanover	302	305
Corn Exchange	165	167
Chemical	61½	62½
Guaranty	602	606
Irving	47	47½
Manufacturers	80	81
New York	241	245

New York Bank Statement.

By the Associated Press.

NEW YORK, Sept. 27.—The weekly statement of the New York Clearing House shows: Total surplus and undivided profits, $1,220,301,100; unchanged; total net demand deposits (average), $32,092,000; increase; time deposits (average), $3,230,000; decrease; clearing week ending today, $6,203,425,608; clearings week ending Sept. 20, $6,154,245,680; clearings this day, $1,123,093,180.

Alfalfa Meal.

Alfalfa meal, No. 2 was $24, No. 1 $28 and choice $30.

ST. LOUIS MARKET

ST. LOUIS STOCK EXCHANGE, Sept. 27.—Total transactions of stock on the local board this week amounted to 8472 shares, compared with 4510 a week ago. Total bond sales were $27,000, compared with $20,000 last week.

Following is a complete list of securities traded in on the Exchange during the past week, with dividend rates, sales, highest, lowest, closing prices and net changes:

1929-1930 High.	Low.	Stocks and Annual Dividends in Dollars	Sales.	High.	Low.	Close.	Net Ch'ge.	Close Bid.	Close Asked.
49	37½	Bentley Chain Stores 1.20	15	7	7	7	— 1½	37½	39
52	37½	Brown Shoe 3	69	38½	37½	37½	— 1½	37½	38
121	114	Brown Shoe pfd 7	160	119	119	119	• ½	118½	119½
22½	16¾	Burkart pref 2.20	30	11	11	11	— 1	11	13
17¼	2¾	Consolidated Lead	15	4	4	4	• ¼	3	4
11	9	Commenwealth Invest	20	9½	9½	9½	— ½	9	
75	37	Coca-Cola Bottling 1	162	50½	50	50	— ½	49½	51
27	20	Curtis Mfg 2.50	100	22	22	22	— ½	20½	23
63	24	Corno Mills 2	100	24½	24½	24½	— ½	24	25
50	27½	Dr. Pepper Co 1	424	40	38	38	—2	36	38
81½	66	Elder Mfg A 5	23	71	70	71		70	72
35	25½	Ely & Walker 2	175	25	25	25			26
109	100	Ely & Walker 1st pfd 7	10	103	103	103		103	
105	74	First National Bk 3	569	77	74¼	74¼	• ¼	74¼	75
300	215	Franklin-Am Trust 12	15	231	231	231	• ¾	228	231
7½	1	Fulton Iron	450	1⅛	1	1¼	— ¼	1¼	1⅜
115	111	Globe Democrat pfd 7	29	115	115	115		114	
40c	12c	Granite Bimetallic	1000	30c	25c	30c		30c	40c
35⅜	9	Hussmann Ligonier 2	130	9	9	9	— ½	8	9
73½	30	Hydraulic Press B pfd	30	30	30	30	— 1	30	32
79	53¼	International Shoe 3	675	54	53¾	53¾	— ¼	53¾	53¾
110⅝	101	Int Shoe pfd 6	90	107¼	107	107	— ½	107	
35	20	Laclede Christy 2.50	8	20	20	20			27
32½	20	Landis Machine 2	145	28	25	25	— 1½	25	36½
62	38½	Laclede Steel 2	75	38½	38½	38½	— ½	36	38
370	245	Mercantile Commerce 15	48	247¾	247	247½	• ¾	245	247
32½	10	Mo Portland Cement 2	270	31	30	30½	• ¾	29	31
300	255	Mississippi Valley Tr 12	12	258	258	258	—2	257	259
34½	18½	National Candy 2	405	23¾	22	22	—1	22	22½
23½	10	Pedigo Lake 1.50	35	10	10	10			12
24	13	Rice Stix 1.50	585	13	13	13	— ½	12	13
42½	17	Scullin Steel pfd. 3	25	17	17	17	—1	17	18
93	90	Sedalia Water pfd 7	20	90	90	90			95
24	3	St. Louis Public Service	2	4	4	4	— 3	3	5
122	113	Southwest Bell pfd 7	146	121	120½	120½	— ¼	121	122
43	19⅝	Stix, Baer & Fuller 1.50	72	20	19½	19½	— ¼	19⅝	20
20½	18½	Wagner Electric 2b	1420	21½	20	20½	—1½	20	20½
85	67	United Railways 4a	x117	67¼	67	67	— ¼	67	67¼
105	100	Nat Bearing Metal 6a	$500	101½	101½	101½		101½	
96½	90	Pierce Building 3a	x2	96½	96½	96½	• 1	97	
100	95⅝	Scruggs 7s	$500	97½	97½	97½	• ¼	97	97⅝
101⅝	95	St. Louis Car 6s	xx1	96½	96½	96½	• ¼	96⅜	
101	85	Scullin Steel 6s	xx6	89	89	89		89	90

†Dividend rates as given in the table are in the annual cash payments based on the latest quarterly or half-year declarations, or in case of newly listed securities, the dividend intention announced at the time of original sale and listing. Unless otherwise noted, extra or special dividends are not included.

(000) omitted in bond sales. (b) Includes extras.

PRODUCE EXCHANGE STOCKS

BOSTON, Sept. 27.—Following is a list of some of the stocks traded in on the New York Produce Exchange, giving sales and high, low and closing quotations (sales 00 omitted):

SECURITY.	Sales.	High.	Low.	Close.
Acro Klemm	13	½	½	½
Alco Tool A	1	18¼	18¼	18¼
Am Corp	1	6¾	6¾	6¾
Am Eagle Aire	9	11-16	9-16	11-16
Appal Gas war	3	2½	2½	2½
do Al cfs units	6	100⅜	100	100⅜
Asso G&E cpt				
stk pur rts	8	1	1	1
Bagdad	109	1.05	70c	70c
Bane Inv pfd	1	18¼	18¼	18¼
Dixton	1	3¾	3	3¾
Intl Rust Iron	14	1	1	1
Maxwell	1	8¼	8¼	8¼
Milnesla	9	5¼	5¼	5¼
Pet Corp	8	5¾	5¾	5¾
Photocolor new wi	1	4	4	4
P U Hold Units	10	170	170	170
Shamrock Oil	2	15	14¾	15
Splisdorf Bosth	2	2¾	2¾	2¾
Sylvestre Util	2	2¾	2¾	2¾
Trans Process	2	1¾	1¾	1¾
Util Hyd Shrs ww	1	8¾	8¾	8¾
Util Hydro war	1	⅞	⅞	⅞
Williams Alloy	1	9	9	9

BOSTON STOCK MARKET

BOSTON, Sept. 27.—Following is a list of active stocks traded in on the Boston Stock Exchange, giving the range in price. Sales in full.

SECURITIES.	Sales.	High.	Low.	Close.
Am Founders	31	8½	8¾	8½
Am Tel & Tel	514	206¾	204½	206
Andes Pete	100	50c	50c	50c
Arcadian	300	1⅝	1⅝	1⅝
Copper Range	1123	7⅝	7⅝	7⅝
Trans Conti	50	19¾	19¾	19¾
Edison Elec. Ill.	81	272	248	272
Employers Group	100	24½	24½	24½
First Nat. Stores	215	40	40	40
Gillette	326	56⅝	55¾	56⅜
Isle Royale	400	5¾	5½	5¾
North Butte	10	1¾	1¾	1¾
Old Dominion	100	4½	4½	4½
Quincy	225	10	10	10
Torrington	5	54	54	54
Unit. Shoe Mach.	119	62	61¾	61¾
United Foundrs.	372	15	14¾	14¾
Utah Apex	270	1½	1½	1½
Util. Hyl. & Rails	253	8¾	8¾	8¾

Cotton Seed Meal.

Cotton seed meal 41 pct. was quoted at $31.50 per ton immediate and $31.25 October, November, December shipment.

ST. LOUIS STOCK QUOTATIONS

ST. LOUIS STOCK EXCHANGE, Sept. 27.—Following are the closing bid and asked prices on stocks that did not sell during the week:

SECURITY.	Bid.	Ask'd.
Bostinn's Nat Bank 8	188	200
Jefferson Bank 12	200	
Lafayette-South Side Bank 12		320
United Bank and Trust 8	150	170
St Louis Union Trust 16	325	350
Title Guaranty Trust	10	15
Allgator Co	15	
A. S. Aloe com 1.50	32½	37
A. S. Aloe pfd 7	84½	97
American Credit Indemnity 4	46	
American Inv	1 9½	
Baer, Stursberg & Cohen com	10	
do 1st pfd 7	90	
do 2d pfd 6	100	
Beck & Corbitt pfd 7	51	
Bender Chain Stores pfd 4	90	
Berry Motor Corp 1.20	13½	17
Boyd-Welsh Shoe com 3	30	37½
Boyd-Richardson pfd 8	110	
Bruce com 2.50	25	30
Bruce pfd 7	85	
Buckhalter Mfg. com		5
Chicago Ry Equipment com 1		15
Chi Ry Equipment pfd 1.75	21	24
Champion Shoe M 1st pfd 7		90
Century Elect 4		105
Elder Mfg com 1	20	
Elder Mfg 1st pfd 8	102	
Emerson Electric pfd 7	90	95
Ely & Walker D G 2d pfd 6		88
Hussmann-Ligonier 2		95
Frey Medart com 2		25
Fulton Iron Works pfd		17
Huttig com		5½
Huttig pfd		45
Hydraulic Press Brick com	1¼	1¾
Income Leasehold com 1.50	18	25
Independent Packing com	4½	5½
Independent Packing pfd	72	75
Johansen Bros Shoe 1.50		20
Kellwood Co com 1		30
Kellwood Co pfd 7		88
Koppin Axle 4.40		40
Knapp-Monarch 1	39	
Knapp-Monarch pfd 3.35	32	
Laclede Gas Light pfd 5	98¾	
McQuay-Norris 3	42¾	43½
Meletio Sea Food 2	45	50
do pfd 8		96
Marathon Shoe		12
Meyer-Blanke 1.25		12½
do pfd 7		88
Mermod, Jaccard pfd 7		100
Moloney Elec "A" 4	55	58
Michigan Bulk Dairies	19½	24
Nat Candy 1st pfd 7	108	
do 2d pfd 7	97	
Nicholas Laundry		5
Pickrel Walnut 2		20
Rice-Stix D G 1st pfd 7	95	
do 2d pfd 7		80
Scruggs-V.-B. D. G. 1st pf 6		70
do 2d pfd 7		
do common	11¾	
Securities Inv. Co com 3	30	31
do pfd 8	102½	
Schoenstrom pfd 7		98
Smith-Davis	5	
Sieloff Pack Co. 1.50	17	20
Shoppers Bros. "A" 3	10	15
Skouras pfd common 3	46	
St. Louis Bank Bldg 1		10
St. Louis Screw 1.50		30
do pfd 7	100	
St. Louis Car common		14
do pfd 6		90
Steinberg's Drug pfd 3.50		45
St. Louis Cotton Comp	75	
St. Louis Amusement	5	7½
St. Louis Ry pfd 7		40
Sunset Stores	5	10
do pfd 3.50		38
Wabash Tel Sec pfd 7	101	
Wagner Elec Cp pfd 7	104	

NEW YORK RUBBER MARKET

NEW YORK, Sept. 27.—Rubber futures opened barely steady: December, 7.70; March, 8; May, 8.30. New contracts: December, 8.10; March, 8.10; May, 8.40.

NEW YORK, Sept. 27.—Rubber futures closed quiet; December, 7.70; March, 8; May, 8.35. New contracts—December, 7.80; March, 8.15; May, 8.45.

NEW YORK, Sept. 27.—Rubber—Spot, smoked ribbed, 7¾.

CHICAGO MARKET

By the Associated Press.

CHICAGO, Sept. 27.—Following is a list of transactions on the Chicago Stock Exchange today, with the sales, high, low and closing prices. Stock sales in full. Bond sales, 000 omitted:

SECURITY.	Sales.	High.	Low.	Close.
STOCKS.				
Acme Steel	1650	49	49	49
Adams Mfg	200	30	30	30
Alberfer Bros	25	38	38	38
Art Metal	350	7¾	7¾	
Art Metal	100	7½	6¾	7
Berg Warner	4200	22¼	21⅞	22½
Bastian Blessing	100	30	30	30
Bendix Aviat	2700	24⅜	23½	24
Berg Warner	4200	22½	21¾	22½
Brown F&W A	100	21½	21½	21½
do "B"	350	10	9	10
Bunte Bros	23	18	18	18
Butler Bros	100	8½	8½	8½
Castle A M	100	38	38	38
Coco Mfg	200	4	4	4
Cont I F S pf	31	94⅜	92⅝	94⅝
Cont Ill Secur	900	27	27	27
Cont P Serv A	500	23⅛	22⅝	22⅝
Cent & S West	600	20	20	20
do pf	100	98	98	98
C C & C Ry pf	200	10½	10	10½
Chic Corp	3400	10½	10½	10½
do pf	150	43½	43½	43½
Chic Investors	900	25	25	25
Chic Yell Cab	100	23½	23½	23½
Cities Service	3500	26⅛	26⅛	26⅛
Club Alum	200	12½	12½	12½
Comwlth Edis	425	265	262	265
Consum pow pf	100	57½	57½	57½
Cont Chicago	1250	14	13¾	14
Cont Chic pf	650	47½	47½	47½
Cord Corp	5100	6¼	6	6¼
Corp Sec	7500	20¼	19¾	20¼
do cfts	150	61¼	61	61¼
Crane Co	161	40	40	40
Elec Household	1050	40	38	40
Elec Research	200	⅝	⅝	⅝
Emp G&F Tpc pf	50	90	90	90
Fed Elec 7pc	50	75	75	75
FitzSim & Con	50	30	30	30
Foote G & Mach	900	6½	6	6½
Gardner-Denver	50	49	49	49
Gleaner	200	28¾	28	28¾
Goldblatt	40	15	15	15
Gt Lakes Aircraft	450	5	5	5
Grigsby-Grunow	5200	6¾	6¼	6¾
Houdaille Her A	300	15	15	15
Houdaille Her B	600	¾	¾	¾
Ill Brick	150	19	18	19
Ind Ter Illum O	100	28¾	28¾	28¾
Inland Util	650	21¾	21¾	21½
Insull Util	4400	21½	20¾	20¾
Iron Fireman	200	23	22¾	23
Kata Drug	300	21	20	21
Kellogg Switch	400	5	5	5
Kellogg Swit pfd	53	51	51	51
Kess Rad T & L	450	5⅝	5	5⅝
Keystone Steel	50	14	14	14
Libby McNeill	250	13	13	13
Lincoln Pkg pf	50	46½	46½	46½
Lion Oil ref	1250	16	13½	13½
London Pckg ris	125	4	4	4
Majestic House	17400	21⅝	19⅝	21
Man Deadstock	250	29	28	29
Marshall Field	750	37⅞	37	37⅝
Meridown Mfg	100	1½	1½	1½
Meseb & M A	300	22	24⅝	25
Mickelberry's F P	100	14⅜	14⅜	14⅜
Mid West Util	14,900	28⅜	25⅝	28⅜
do 6pct pfd A	150	101⅜	100⅝	101⅜
do A war	400	12⅝	12⅜	12⅝
Midland U S G A	650	14¼	14	14⅜
Midland United	1000	24⅜	23½	24⅜
do pfd	300	44	42¾	44
do war	100	1⅜	1⅜	1⅜
Mo-Kan Pipe	2000	14¾	14	14¾
Modine	800	43	40	43
Monroe Ch	100	5½	5½	5½
do pfd	115	100	100	100
Morgan Litho	50	8	8	8
Muncie Gear A	150	2	2	2
do B	100	1¾	1	1
Nat El P A	250	26¾	26	26
Nat Sugar Inv	400	11¼	11	11⅜
do cfd	100	8	8	8
Nat Standard	1000	28	28	28
Nor Am G & El	50	15¾	15¾	15¾
Nor Am LA Pow	1550	62¼	62¼	62½
Nor Am Am	1050	25	24½	25
Penn Gas & El	50	14	14	14
Public Serv n p	30	256	256	256
Quaker Oats	65	195	195	195
Railroad Sh	50	5⅝	5¼	5⅝
Reo Motor	1250	5⅛	5	5⅛
Ryerson & Son	100	29¾	29¾	29¾
Sangamo Elec	450	31	30	31
Seaboard Util	1000	5⅝	5⅛	5⅝
Sherlon Corp	200	2¾	2¾	2¾
Stand Dredg pf	350	26¾	19¾	20
Super-Mail	100	2¾	2¾	2¾
Swift & Co	50	29	29	29
Swift Intl	800	22¼	22	22¼
Time-O-Stat Cont	500	20¾	19½	20¾
Trans Lux Corp	1500	4¼	4	4¼
Twelfth St Sh A	15	12½	12	12½
Twin St Nat Gas	900	12⅝	12⅜	12⅝
Util Corp	3500	9	8	8
U S Radio & Tel	2500	15	17	17⅜
Util Radio	50	2¼	2¼	2¼
Util Pwr & Lt	100	16	16	16
Util & Ind	1900	11⅜	11	11⅜
Util & Ind pfd	200	22	22	22
Vesta Corp	300	1¼	1¼	1¼
Vortex Cup A	200	25½	25½	25½
West Cent Util	350	21	21	21
West P L & Tel	20	26½	26½	26½
Will Co Mfg	100	7	7	7
Wis Bank Shrs	200	7	6¾	7
Zenith Radio	200	5¾	5¾	5¾
BONDS.				
Insull Util 6-40	42	100	99¾	100
Chi C Ry cfts6-27	1	77¾	77¾	77¾
Cont R&El 6-40	6	96½	96½	96½

RAILROAD EARNINGS

By the Associated Press.

NEW YORK, Sept. 27. — The first 57 railroads to report the results of August operations showed net operating income aggregating $17,907,000, a decrease of 31.6 per cent from a total of $114,021,000 in August last year and a decrease of 12.8 per cent from $100,932,000 reported in August, 1928.

Net operating income reported by the same railroads in July this year totaled $66,741,000.

Roads reporting today, with comparative figures on net operating income for August last year, include:

	1930.	1929.
B. & O.	$4,473,226	$5,315,884
Burlington	3,590,893	4,234,495
A. T. & S. Fe.	5,749,712	8,542,670
West. Pac.	367,144	281,562
Ban. & Aroos	2,507*	29,332
R. I Line	2,626,247	3,691,021
D. & R. G. W.	648,601	776,352

*Deficit.

EARNINGS AND DIVIDENDS

Orders, factory productions and other business items, compiled daily by Standard Statistics Co., Inc., New York.

NEW YORK, Sept. 27. —

Atchison, Topeka & Santa Fe Railway, August net operating income, off 32.6 per cent; 8 months, excluding $2,492,193 sack mail pay in 1929, off 38.7 per cent.

Aviation Corp, and Southwest Air Fast Express awarded Atlanta-Los Angeles air mail contract; service begins Oct. 15.

Baltimore & Ohio Railroad, August net operating income, off 15.5 per cent; 8 months, excluding $1,331,824 back mail pay in 1929, off 17.6 per cent.

Central RR. of N. J. August net operating income off 11 per cent; 9 months 13 per cent below year ago.

Chicago, Milwaukee, St. Paul & Pacific RR. August net operating income off 12 per cent; 8 months excluding $237,538 back mail pay in 1929, off 42 per cent.

Chicago, St. Paul, Minneapolis & Omaha RR. August net operating income off 15 per cent; 8 months 27 per cent below year ago.

Kansas City Public Service August net income, before depreciation, off 64 per cent; 8 months 54 per cent below year ago.

Massachusetts Utilities Associates August net income, before depreciation and reserves; off slight; 12 months 5.4 per cent above year ago.

Minneapolis & St. Louis RR. August net operating $223,553 vs. $282,866; 8 months, $173,374 vs. $1,352,294.

Missouri - Kansas - Texas Railroad August surplus after charges off 50 per cent; 8 months, excluding $534,832 back mail pay in 1929 off 40 per cent.

New Orleans, Texas & Mexico Railroad August net operating income off 14.2 per cent; 8 months 26.7 per cent below year ago.

New York Central Railroad August net operating income off 59.9 per cent; 8 months, 42.4 per cent below year ago.

N. Y., N. H. & H. RR. August net surplus after charges off 36.2 per cent; 8 months, 20 per cent below year ago.

Pennsylvania Railroad, August net operating income off 43.8 per cent; 8 months, 23 per cent below year ago.

Southern California Edison, August electric output about 7 per cent above year ago; 8 months, 2 per cent.

FINANCIAL NOTES

By the Associated Press.

NEW YORK, Sept. 27.—[illegible] American Can Co., is to erect a combined can factory and [illegible] house at Honolulu at a cost of $600,000.

More than 98 per cent of the Michigan Steel Corporation's offering of common stock has been subscribed. The corporation offered to stockholders of record Aug. 1 the right to subscribe for one new share of common at $42 for each 10 shares held.

World output of lead continued to increase in August. The [illegible] for the month was 134,164 tons, compared with 131,354 in July and 150,541 in June, the American Bureau of Metal Statistics reports. Imports of lead in unmanufactured form in August totaled 22,574 metric tons, against 20,642 in July and 27,926 in June. Exports of manufactured lead by the United States amounted to 2891 tons in August, against 4090 in July and 5400 in June.

DIVIDEND AND OMISSION

By the Associated Press.

NEW YORK, Sept. 27.—Directors of Newton Steel Co. have omitted the quarterly dividend of 50 cents on the common stock taken at this time. The regular quarterly dividend of $1.50 on the preferred was authorized, payable Oct. 31 to stock of record Oct. 15.

Dry Goods Market Review.

By the Associated Press.

NEW YORK, Sept. 27.—Cotton goods were steady today, with business slowly expanding. Burlaps were somewhat easier. Wool goods were in moderate demand. Silks were selling slowly for fall distribution.

WEEK'S NEW YORK STOCK MARKET TRANSACTIONS (Continued)

Range for 1929-1930 High.	Low.	Stocks and Annual Dividends in Dollars	Sales in 100s.	High for Week	Low for Week	Close for Week	Ch'nge for Week.
112½	50	Mullins pf 7	x10	50	50	50	— 2
61¾	26	Munsingwear 3	2	29	26	26	— 1
100⅝	12½	Murray Corp 2 pct j	111	15⅞	13½	13⅝	— 2½
67½	30	Myers & Bro 2	16	29½	28	28	— 5
118⅞	29½	Nash Motors 4	247	33¾	29¼	30¾	— 2¼
340	93	Nash Ch & St L 5	x270	95½	93	93½	— 1⅝
40⅞	9½	Natl Acme 1½	50	11½	9½	10	— 1¾
71	7½	Nat Bell Hess	48	8¾	7½	7½	— 1
93	65¾	Nat Biscuit 2.80	509	84⅝	78¾	79½	— 3
150½	120	Nat Bisc pf 7	2	150¾	149⅜	150¾	—
148⅝	40	Nat Cash R A 3	198	45¾	40	40¼	— 5¾
86½	36	Nat Dairy Pr 2A	704	52⅛	48⅝	49¼	— 3½
37½	12½	Nat Dept St 1	42	13⅜	12¼	12¾	— 1⅜
58	15	Nat Distill 2	44	20	27⅜	27⅜	— 1⅜
62¾	17¾	Nat Enam & St	17	26	22	25	+ 1
210	120⅛	Nat Lead 5	42	128	120¼	120¼	— 8¾
144	102	Nat Lead pf A 7	x230	142	142	142	
128⅝	115	Nat Lead pf B 6	x40	118¾	115¾	115¾	— 1¾
71⅜	22	Nat Pow & Lgt 1	927	45⅜	39⅝	39⅝	— 5½
17	1½	Nat Radiator	1	1½	1½	1½	
41	3	Nat Rad pf	1	3¼	3¼	3¼	— ¾
5⅝	⅜	Nat Ry Mex 2 pf	8	1⅜	1	1	
63	51	Nat Steel 2	67	53½	51	51¼	— 1⅜
144	98½	Nat Supply 5	24	104¾	98¾	98¾	— 6
119	110	Nat Sup pf 5	x790	110	110	110	— 1½
155	66	Nat Surety 5	15	75¾	71	71	— 4
91⅜	21½	National Tea 1	27	23	21	21	— 2½
93½	34	Neisner Bros 1.60	3	35⅞	34	34	— 2½
62⅜	11⅜	Nev Con Cop 1	190	13⅞	11⅜	11⅝	— 2¼
103	34	Newport "A" 3	10	56	53	53	— 3
113	27	Newton Steel 2	43	33	31½	33	— 4½
49⅜	35⅜	N Y Air Br 2.60	5	39⅝	38½	38½	— 1
256½	150⅝	†N Y Central 8	178	151⅞	145⅛	153⅜	— 6½
192⅝	84	N Y Ch & St L 6	12	100⅛	92	93	— 8
110⅜	100	N Y Ch & St L pf 6	6	105	104¾	105	— ¼
329	155	N Y & Harlem 5	x210	205	186	186	—10
32	17⅜	N Y Investors 1.20	26	19	17⅜	17⅜	— 1⅜
132½	80⅜	N Y N H & H 6	142	104	96¾	97	— 7½
135⅜	110	N Y N H & H 7	1	125	119½	119½	— 5
23	8	N Y Ont & W	22	9	8	8	— 1¼
9⅞	1⅜	N Y Rys pf	8	2	1⅜	2	
117	101	N Y Steam $7 pf 7	x130	116⅛	116	116

AND DIVIDENDS

oductions and other busi- piled daily by Standard .." Inc., New York.

cent; 8 months, 33 per cent below year ago.

Southern California Edison, August electric output about 7 per cent above year ago; 8 months, up 2 per cent.

FINANCIAL NOTES

By the Associated Press.

NEW YORK, Sept. 27.—The American Can Co., is to erect a new combined can factory and warehouse at Honolulu at a cost of $1,600,000.

More than 98 per cent of the Michigan Steel Company's offering of common stock has been subscribed. The corporation offered to stockholders of record Aug. 22 the right to subscribe for one new share of common at $43 for each 10 shares held.

World output of lead continued to increase in August. The total for the month was 154,164 short tons, compared with 151,356 in July and 150,541 in June, the American Bureau of Metal Statistics reports. Imports of lead in unmanufactured form in August totaled 22,574 metric tons, against 20,642 in July and 27,926 in June. Exports of unmanufactured lead by the United States amounted to 3891 tons in August, against 4090 in July and 5400 in June.

DIVIDEND AND OMISSION

By the Associated Press.

NEW YORK, Sept. 27.—Directors of Newton Steel Co. have omitted the quarterly dividend of 50 cents on the common stock due at this time. The regular quarterly dividend of $1.50 on the preferred was authorized, payable Oct. 31 to stock of record Oct. 15.

Dry Goods Market Review.

By the Associated Press.

NEW YORK, Sept. 27.—Cotton goods were steady today, with business slowly expanding. Burlaps were somewhat easier. Wool goods were in moderate demand. Silks were selling slowly for fall distribution.

HIGH-GRADE RAILROAD BONDS FORGE AHEAD

Some Utility Issues Also Move Into New High Ground.

By the Associated Press.

NEW YORK, Sept. 27.—High-grade obligations of domestic railroad and utility companies forged into new high ground in a very active half day session of the bond market.

The session developed considerable irregularity due to the unsettling effect of the stock market upon stock privilege bonds and certain liens that are influenced by general business conditions. The movement of foreign bonds was again mixed, further selling forcing German bonds back toward the lows established earlier in the week. U. S. Governments were firm and active.

Although Saturday usually is a quiet day in the bond market, the continued strong investment demand influenced sharp advances in some of the best grade railroad and utility issues. Canadian Southern 5s, Chesapeake & Ohio 4½s, Erie refunding 5s, Lehigh Valley of New York 4½s, Morris and Essex 4½s, Nickel Plate 4½s, Southern Pacific, Oregon Line 4½s and Wabash 4½s reached new highs for the year, some on advances of a point. Some reactionary spots developed, Chicago Eastern Illinois 5s declined 4½ points. International Great Northern 6s declined 1½ and Seaboard All Florida 6s dropped more than 2 to a new low for the year.

Among the domestic bonds affected by the trend of stocks, American International 5½s, American I. G. Chemical 5½s, St. Paul Adjustment 6s, Dodge Brothers 6s, Shell Union 5s, all stock privilege issues, moved down from ½ to more than a point. Warner Quinlan 6s and Cuba Cane Sugar 6s reached new lows. Manati Sugar 7½s, off 3½; Parmalee 6s, Gannett 6s, Central Steel 8s, off 2 points each, and White Sewing Machine 6s and Trumbull Steel 6s were the weakest industrials. Commercial Investment Trust 6s soared more than a point to a new year's high. Loews 6s and Schulco 6½s were strong.

Brooklyn City Railway 5s, infrequently traded, advanced 3 points and with Laclede Gas 5½s and Montana Traction 5s A, were the principal utilities to gain new highs. Both Postal 5s, and Western Union 5s were well bought.

In the foreign section German bonds resumed its downward course, losing a point. German Central Agricultural Bank 6s lost 2½ and other German industrial and municipal issues declined although generally on thin sales. There was renewed buying interest in French bonds. The 7½s and 7s were very firm. Cologne City 6½s gained more than a point.

COTTON PRICES NEAR LOWEST OF SEASON

By the Associated Press.

NEW YORK, Sept. 27.—A continuation of the recent selling movement in cotton for a further decline during today's trading, with new December contracts selling off 11 points to 16 points that delivery closed at 10.41c. With the general market closing barely steady, prices were 6 to 16 points lower, middling, 10.30c.

The market opened steady at a decline of 11 to 13 points in response to the rise in the face showing of Liverpool and Continental selling, which came partly from the trade. Subsequently, however, the realizations brought out some liquidation of long accounts, partly on stop orders, which were said to be about 7 to 10 points not lower during the middle of the morning. This carried the price of December off to 10.41c and March to 10.68c, after which the selling became a little more urgent and the market steadied with a drop of over 20 points from the trade buying or covering. Very little rallying power developed, however, and closing prices were within a point or two of the lowest for the day and season, so far.

The trade does not appear to be connected with any particular feature in the day's news. Rumors that some restrictions on the market by hedges had been withdrawn or that buying limits had been lowered seemed to be colored by the break in prices. The fact that December contracts, and this probably accounted for some liquidation of long accounts, South-ward was again considerably in evidence, presumably in the way of hedging against the increasing new crop movement. There was also some selling here during the early trading for Liverpool and Continental account.

Liverpool early said the market there was lower under hedging and general liquidation, and reported that buyers of cotton and yarns were holding off pending a more stable raw material market.

The weakness in wheat may have been a factor in the market here, but the continued buying decline was again ascribed mainly to the recent increase in the volume of hedging and disappearance of features in the government report, conflicting recent political advices from Washington and the action of the stock market. The amount of cotton on shipboard awaiting clearance at the end of the week was estimated at 148,000 bales, against 100,000 last year.

Liverpool Spot Lower.

LIVERPOOL, Sept. 27.—Cotton spot, quiet; 5 points lower. American strict good middling, 6.62d; good middling, 6.02d; middling, 5.76d; strict low middling, 5.36d; low middling, 4.96d; good ordinary, 4.67d; good middling yellow stained, 5.42d. Sales, 7000 bales, including 6500 American. Futures closed steady; October, 5.57d; December, 5.60d; January, 5.71d; March, 5.82d; May, 5.92d; October, 6.12d.

St. Louis Spot Cotton.

Spot cotton was unchanged in St. Louis today, quotations: Good ordinary, 6c; low middling, 9.50c; good middling, 10.30c.

NEW YORK COTTON

NEW YORK, Sept. 27.—Cotton futures closed as follows:

	High.	Low.	Close.	Prev. Close.
Jan.	10.65	10.51	10.51-52	10.67
Dec.	10.57	10.48	10.49	10.60
May	10.77	10.60	10.60	10.77
Mar.	10.90	10.68	10.69-80	11.01
July	11.15	11.03	11.03-04	11.16
Oct.	10.42	10.30	10.30	10.39
Dec.	10.26	10.21	10.21	10.25
Jan.	10.35	10.45	10.41-42	10.51
Mar.	10.60	10.40	10.40	10.51

NEW ORLEANS COTTON

NEW ORLEANS, Sept. 27.—Cotton futures closed barely steady at net declines of 12 to 14 points. January 10.48-49; March 10.66; May 10.81; July 11.01-02; October 10.14. December 10.30-40.

	High.	Low.	Close.
January	10.59	10.48	10.48-49
March	10.80	10.65	10.66
May	10.98	10.85	10.85
July	11.14	11.01	11.01-02
October	10.24	10.12	10.14
December	10.50	10.30	10.30-40

NEW ORLEANS, Sept. 27.—Spot cotton closed steady; 6 points down. Sales, 1,000 bales; middling, 10c; middling, 8.50c; middling, 10c; good middling, 10.50c; receipts, 0061; stock, 404,153.

NEW YORK BOND MARKET

By the Associated Press.

NEW YORK, Sept. 27.—Total sales amounted to $6,259,000 compared with $13,622,000 yesterday, $7,034,000 a week ago and $5,064,000 a year ago. Total sales from Jan. 1 to date were $2,037,995,000, compared with $2,151,778,000 last year and $2,231,450,000 two years ago.

Quotations on all Liberty bonds are in dollars and thirty-seconds of a dollar. That is, for instance, a sale printed 99—24 means $99 and 24 thirty-seconds of a dollar, and not $99.24.

Following is a complete list of bonds traded in on the New York Stock Exchange today, giving sales, highest, lowest and closing prices. In sales, 000 omitted:

SECURITY.	Sales.	High.	Low.	Close.
CORPORATION BONDS.				
Adams Exp 4 48	1	91¾	91¾	91¾
Allegh Corp 5 44	9	99	99	99
Allegh Corp 5 49	5	98¾	98¾	98¾
Allegh Corp 5 50	24	99⅝	99⅝	99⅝
Am Ag Ch 7½s 41	1	104¾	104¾	104¾
Am&F P 5 2030	3	87⅝	87½	87⅝
Am Cha 5½ 33	3	102	102	102
Am I&S 5½s 49	25	104	104	104
Am Inter 5½ 49	10	97	96¾	96¾
Am Metal 5½ 34	1	97	97	97
Am Smelt 5 47	19	103	102½	103
Am Sug Ref 6 37	1	103½	103½	103½
AT&T 5½ 43	39	109¾	109	109
do col 5 46	1	105⅝	105⅝	105⅝
do sf 5 60	4	107½	107¼	107¼
do cvt 4½ 39	1	158½	158½	158½
do cvt 4 56	1	99½	99½	99½
do 5 65	8	107½	107½	107½
AWW&El 6 75	1	107⅞	107⅞	107⅞
do 5 34	6	102½	102½	102½
Am Writ P 6 47	1	79½	79½	79½
Arm Co D 5½ 43	7	79	78½	79
do r ext 4½ 39	17	93½	93½	93½
AT&SF c 4½ 48	14	125	125	125
do gen 4 95	3	98¾	98	98¾
Atl G&W1 5 59	3	73¾	73½	73⅝
B&O rfg 6 96	3	110¾	110	110¾
do rfg 5 95	6	105	104⅝	104⅝
do cvt 4½ 33	1	101¼	101¼	101¼
do cvt 4½ 60	54	101	100⅝	101
Balt & O Sn S W div 50	3	109¼	106	106¼
do 4 T&C div 50	4	89	89	89
Beking Hem 6 36	3	85	85	85
Bell T Pa 1st & rfg 5s B 48	1	107⅝	107⅝	107⅝
Bing & Be deb 6½s 50	2	92	92	92
Bost & Me 5s 67	8	103½	103¼	103¼
do 5s 55	29	102¼	102¼	102¼
Bos & N Y Air L 4s 55	10	87½	87½	87½
Bow Bit Ho 7 34	2	102	102	102
Bk C R R 1 5 41	2	88	87	88
Bk Ed 1 & Pow 4 49	1	106¼	106¼	106¼
Bk M Trans 6 68	62	101⅝	101½	101⅝
Bk U El 1st 5 50	12	94	93⅝	94
Bk U Gas 5s 50	5	104¼	104¼	104¼
B R&P con 4½ 97	8	85½	85½	85½
By-Prod C 5½ 45	1	104	104	104
Cal Pet 5½s 38	5	102½	102½	102½
Can N R 4½ 57	11	99⅜	99⅜	99⅜
do 4½s 66	1	99⅛	99⅛	99⅛
do 5s 99 July	4	106⅝	106⅝	106⅝
Can Nor s f 7 40	1	112½	112½	112½
Can Pac 5 64	3	104⅛	104⅛	104⅛
Can Pac 4½ 46	1	100	100	100
Can Pac 4½ 60	49	99⅝	99⅝	99⅝
C Pac deb4perp	39	89	89⅝	90
Can South 5 62	25	110	110	110
Cent of 4½ 49	3	104⅝	104⅝	104⅝
Cent Ga con5 45	6	103	103	103
Cent Ga con5 59	1	103⅜	103⅜	103⅜
Ch I & G en 6 66	3	108⅝	108⅝	108⅝
CM&StP gen 4½ E 89	1	97⅛	97⅛	97½
do 4½ F 89	22	101½	100½	101⅜
do gen 4 A 89	15	87⅞	87⅞	87⅞
CMStP&P 5 75	41	88¾	88	88⅝
do adj 5 2000	101	50¼	50¼	50¼
C&NW 6½ 33	1	110⅜	110⅜	110⅜
C&NW 4¾ 87	12	108⅜	107⅞	108⅜
do cvt 4¾ 49	1	99	98¾	99
do 4½ 2037	14	99	98¾	99
CRI&P 4½ 52	35	98	97⅞	98
do cv 4½s 60	4	98⅜	98⅜	98⅜
CRI&P rfg 4 34	13	94⅝	94¼	94⅜
CRI&P rfg 5 60	10	94¾	94¼	94¼
do inc 5 60	2	86½	86½	86½
Chi U sta 5 44	4	105	104⅝	105
do 4½s 63	1	105½	105½	105½
do 5 63	1	105	105	105
Childs Co 5 43	8	91¾	91	91
Chile Cop 5 47	17	95⅝	95⅜	95⅝
Cinn Gas&El 4 65	2	92⅝	92⅝	92⅝
Cinn Un Ter 4½ 2029 w i	5	103⅜	103⅜	103⅜
CCC & StL rfg 4½s 77	35	102¼	102¼	102⅝
do 4 90	10	92⅜	92	92⅜
do gen 4 99	3	96	96	96
Cleve U T 5½ 73	2	107¼	106¾	106¾
do 4¼s C 77	1	103⅜	103⅜	103⅜
Colon Oil 6s 38	10	65	65	65
Colo & So rfg 4½s 35	1	101⅛	101⅛	101⅛
Colo Fuel 5 51	2	100½	100¼	100½
do rfg 5½ 80A	1	103½	103½	103½
ColG&E 5 52 May				
Columbus Ry P & L 5s 57	1	97⅝	97⅝	97⅝
Ry&Lt 5 57	2	98¼	98¼	98¼
Com Cred 5½ 35	1	102¼	102⅛	102¼
Com Inv Tr 6 48	3	102¼	102¼	102¼
do 5½s 49	2	106⅛	106⅛	106⅛
Con Tan R 6 41	6	106⅜	106⅜	106⅜
C G N Y 5½s 45				
Crown Zellerbach 6s 40 sw	4	97	96	96
do 6 yw	7	14	13	13
Cuba C Prod 6 50	1	50½	50½	50½
Cuba N R 5½ 42	3	68	67	69
Cuba R R 5s 52	28	96¾	96⅜	96⅝
Del & Rit rfg 4s 43	28	96⅝	96⅜	96⅝
D G & B 1st rfg 5s 51	1	102¾	102½	102½
D & R G con 4 36	5	97½	97½	97½
D & R G W gen 5s 55	15	95¼	95	95
D & R G West rfg 5s 78	22	92½	92¼	92½
Det Ed 1st & rfg 5s B 40	7	107	107	107
do rfg 5s 40	4	105	105	105
Det & Mack gold 4s	3	43	43	43
DetRR Tun 6½ 61	2	103¾	103¾	103¾
DodgeBr deb 6 40	2	103⅜	103⅜	103⅜
Dug Lst 4½&67	1	103	103	103
ElmhaSug 7½ 37	2	51	51	51
Erie rfdimp 5 67	21	94¾	94	94¾
do 5s 75	30	94¾	94	94¾
do 1st cn pr 4	1	90	90	90
do gen 4 96	23	84⅜	84¼	84½
do gen lien 4 96				
Fla E Cst 5s 74	11	45	45	45
FonJGI 4½s 52	14	34	32⅝	34
Gannett Co 6s 43	5	84	84	84
Gen Mot Ac 6s37	4	103⅜	103¼	103½
Gen Petrol 5s 40	2	102¾	102¾	102¾
Gen P Ser 5½s 53	19	98¾	98⅜	98⅜
Gen Stl C 5½s 49	1	102⅝	102⅝	102⅝
Gen Thea Eq 6s40	22	93	92⅜	93
Ga Mid 3s 46	7	74¾	74¾	74¾
Gdrich B F 6½s 47	3	105¾	105¼	105¾
Gdyr T&R 5s 57	18	92¾	92¼	92⅝
Gould Coup 6s40	5	71	71	71
Gt TRyCan 7s40	5	112¾	112¼	112⅝
Gt Ry Can6s35	3	107⅞	107½	107⅞
Gt N Ry 7s A36	11	112¾	112⅜	112¾
GtN gn 4½s76D	6	101	101	101
Gt Nor 4½s77 E	6	101⅛	100⅞	100⅞
GtN lmrfr 4½ 61	1	100	100	100
Gulf M&N 5s50	14	100¾	100	100
Hoe R&Co6½s34	3	80½	80	80½
Hou Oil ex 5½s40	1	84	84	84
H&M rfg 5 57	5	101¼	101	101
do adj inc 5 57	12	85	84¾	85
Hum O&R 5½ 52	1	103½	102¾	103½
do 5 37	2	102½	102½	102⅝
Ill Cent 4¾ 66	2	101	101	101
IC & CSL & NO rfg 5 A 63	1	106⅝	106⅝	106⅝
do 4½ C 63	5	99	99	99
Ill Bell Tel 5½ 40	1	101	101	101
Ind Lineat 6 41	6	70	70	70
Ind Un Ry gen 5 65 A	2	103⅜	103⅜	103⅜
Inl&Ird 4½ A 74	25	98⅝	98⅝	98⅝
Int R Ty 7 32	40	95½	95¼	95½
do 6 32	3	95	95	95
do rfg 5 66	23	74⅝	74⅝	74⅝
do rfg 5 sta 66	35	74¾	74¼	74⅜
IntGtN sdi 6 52	3	88	88	88
do 1st 6 52	13	103¼	103¼	103¼
do 5 56 B	1	96½	96½	96½
Int Hyd El 6 44	31	99⅜	99	101
Int Match 5 47	11	101¼	101	101
Int M Mat 6 41	10	101⅝	101⅝	101⅝
IntPap cv 5 47	4	82	82	82
IntRyCen Am5 72	5	71¼	71	71
Int T&T cv1s4½ 39	30	101⅜	100⅝	101
Int T&T deb 5 49	30	95	94	94
James Frank & Clear 4s 50	5	96¼	96¼	96¼
KC Ft&Mem 4 30	13	97½	97½	97½
KC P&L 5 52	2	105¼	105¼	105¼
KC South rfg5 50	4	103⅛	103⅛	103⅛
KC South 1 3 50	7	81	81	81
KC Term 1st 4 60	12	95¾	95⅝	95¾
Kan G&E1 4½ 80	2	97¼	96¾	96¾
Kath B F 6 46	1	82	82	82
K&Ind Ter 4½ 61 sta	3	95	95	95
Kresge Found 5s	23	103¼	103⅛	103¼
Lac G St L 5½ 53	10	105	104⅝	105
Lac G StL5½ 60D	1	104	104	104
L&Sabs gld 4 31	15	100⅛	100⅛	100⅛
L&Sabs gen 3½ 97	2	87½	85½	86⅝
Laclede Ntl 6 54	3	76½	76½	76½
Leh V cfNY4½40	1	102⅜	102⅜	102⅜
Leh Val Pa con				

BOND MARKET AVERAGES.

	10 Indus.	10 RR's.	10 Util.	30 Total.
Saturday	94.3	109.7	101.5	101.7
Previous day	94.1	109.8	101.1	101.7
Week ago	94.9	109.4	101.3	101.9
Month ago	94.8	108.7	100.9	101.3
Year ago	91.7	100.9	96.3	96.4
2 years ago	94.9	105.2	99.5	99.9
5 years ago (weekly av.	96.5	108.2	99.9	101.5
High (1930)	94.9	109.8	101.4	101.9
Low (1930)	91.9	104.5	97.8	98.4
High (1929)	95.3	106.0	99.8	99.8
Low (1929)	90.6	100.8	96.0	96.3

(Copyright, 1930, Standard Statistics Co.)

SECURITY.	Sales.	High.	Low.	Close.
CORPORATION BONDS.				
4½s 2003	1	103⅛	103⅛	103⅛
Loewin 6s ww41	2	120⅜	120	120
Loewin 6s xw41	14	101⅝	101⅝	101⅝
Low 6s 61	1	106⅛	106⅛	106⅛
Lor G &Ele 5s52	1	103⅜	103⅜	103⅜
Manat Sug 7½s42	6	44	40½	40½
Manh Ry con4s90	28	58	56¾	57
Mark Sil&y 7s40	1	95	93	95
McCor El 6s34	1	102	102	102
McCor St 5½s41	3	99	99	99
McK Ark 5½s50	21	91½	85¼	88¼
Met Ed 4½s 68	10	101¼	101¼	101¼
Midvsu cv 5s36	5	102⅜	102⅛	102⅜
Mil E R & L 1st 5 A 61	5	105⅝	105¾	105⅝
MSPASSM 6½ 31	11	101⅛	101⅛	101⅛
M St P & S S M con 1s 38	1	94⅝	94⅝	94⅝
M S P & S S M 1st con 4 38	6	97	97	97
M St P & S S M std 5s 38	5	91⅝	91	91
MKT adj 5 A 67	1	101⅛	101⅛	101⅛
MKT pf 4½ 78 D	3	100¼	100¼	100¼
MK T Ter 5½ 60	3	91⅝	91⅝	91⅝
Mo Pac 5 77 F	12	102⅜	102⅜	102⅜
Mo Pac 5 78 G	1	102⅝	102⅝	102⅝
Mo Pac gen 4 65	19	82	81¾	81⅞
Mo Pac 5 80 H	21	102⅞	102½	102⅝
M & Oh 4½ 77	1	95⅜	95⅜	95⅜
M & O 4 guar	1	88	88	88
Mont Tr 5 55 A	15	98⅝	98⅝	98⅝
Montreal Tr 4½s	13	98⅜	98⅜	98⅜
Mtge Bnd 5½s 50	3	85½	85	85½
Mor&Es 4½ 55	20	103	103	103
Nassau El con 4 stp 51	15	57	57	57
Nat Dairy 5½ 48	46	101	100⅝	101
Newberry 5½ 40	1	98¼	98¼	98¼
NOPS 5 ctf 52 A	9	95	94⅝	95
NOT&M 5½ 54	9	102⅝	102⅝	102⅝
do 5 B 54	1	100	100	100
do 5 C 56	1	99⅝	99⅝	99⅝
NYC&HR rf A imp 5 2013	2	109¼	109¼	109¼
do 4½ 2013	5	103⅛	103⅛	103⅛
NYC&HR c 4 98	1	84¼	84¼	84¼
NYC&StL 6 31	1	102⅛	102⅛	102⅛
do 6 32	1	102⅝	102⅝	102⅝
do 5½ A 74	5	102⅞	102⅞	102⅞
do 5½ B 75	10	107¼	107¼	107¼
do 4½ C 78	36	98¾	97⅞	98¼
N Y Edison rfg 6 65	1	114¾	114¾	114¾
NYNH&H cv1 6 48	16	121	121	121
do col tr 6s 40	1	106⅛	106⅛	106⅛
do 1stAriz4½97	2	89½	89½	89½
NYO&W 1st rfg 4s RZ	1	50	50	50
NYStas 1st rfg 6s A 51	2	106	106	106
N Y Steam 6s 47	5	108¾	108¾	108¾
NYSkSW gen 5 40	2	71½	71½	71½
NYTel rfg 6s 41	34	107½	107	107⅝
do gen 4½ 39	3	102⅜	102½	102⅜
NY TrapRk 6s 46	1	102⅝	102½	102⅝
N Y Tr & Boat 4½ 46	2	92	92	92
Niag F P 6s 32	20	104¼	104¼	104¾
Niagara Shares 5½ 50	2	103	103	103
Norfolk&S 5s&61	1	55	55	55
N Am Ed 5½ 52	11	104	104	104
N Am Ed 5 57	1	104¼	104¼	104¼
N Am Ed 5 66 C	10	102¼	102	102
Nor Ry Cal 5 56	1	96	96	96
N P gen 3 97	5	96	95⅝	95⅝
N P gen 3 2047	2	70	70	70
N St Pow 5 B 41	2	106	106	106
N St Pow 5 C 46	13	103⅜	103⅜	103⅜
Og & L Cha 4 48	1	82¼	82¼	82¼
Onio P Svc 7 47	1	113⅝	113⅛	113⅝
Ohio R Bd 6 48	2	108	108	108
O P L 6 95 A	3	104¼	104¼	104¼
O W RR&N 4 61	7	95½	95½	95½
Otis Steel 6 41	3	102⅝	102⅝	102⅝
Pac Co 1st 5 46	1	87	86	87
Pac Ga 1st 5 37	3	103¼	103¼	103¼
P-AmP&T 6 1936	4	104	103¾	103¾
Par F Lac 6 47	1	100¼	100¼	100¼
Para Pw 6s 57	12	84½	84½	84½
Parma T cv 6 44	1	55	55	55
Penn Oh & Det 4½s 77	3	102	101⅝	102
Penn R R cons1 6s	2	110⅜	110⅛	110⅜
do 6 36	2	102⅝	102½	102⅝
do 4½ 63	2	102⅛	102⅛	102⅛
do gen 4½ 65	3	102⅝	102⅝	102⅝
do 4 70 D	2	99½	99½	99½
do 4 48 stp 50	1	98⅜	98⅜	98⅜
Pere Marq 4½ 56	1	90	90	90
Phila Co 6s 44	4	102⅜	102⅜	102⅜
Phila El 4½s 67	3	103	103	103
P R C & R 6 49	1	98	98	98
do 7 49	6	98¾	98¾	98¾
Phil Pet 5½ 39	36	97½	96⅝	96⅝
Pitts & W Va 4½s 58	10	96⅛	96⅛	96⅛
do 6s 54	12	97	96⅝	97
Pocah C C 5 57	1	105	105	105
Port E P 6 47	2	103½	103½	103½
Portl Gen El 5 35	1	103⅛	103⅛	103⅛
PRy&L&P 7½ 46	5	108⅝	108⅝	108⅝
do 5s 42	2	105⅛	105⅛	105⅛
PostalT&C 5s 53	83	91½	89¼	90⅛
PubSErNJ 6s 77	1	102⅝	102⅝	102⅝
do 4½s 70	13	103	103	103
Pure Oil 5½	10	100¾	100	100
do 5½s 40	30	99⅝	99½	99⅝
Un Dr Del 5s58	2	97	97	97
Reading gen 4½s 97 A	6	102⅜	102⅛	102⅜
do 4½s 97 B	15	103	102⅝	103
Rem Rand Cons1 4s 51	46	101	100⅝	101
Rem Typ 5½ 47	1	98¼	98¼	98¼
Richfld O Cal 6 44	5	83	83	83
RioGW 1st 4s 39	1	90	90	90
do col tr 4s 49	1	90½	90½	90½
SU&GIsl 1st 4 47	2	88⅝	88⅝	88⅝
SURyLH&P 5 37	1	99	99	99
StLIMAS gen 5 31	1	101¼	101¼	101¼
do 4 B&G 31	4	100⅝	100	100⅛
StLASF 4½s 78	32	93⅝	93⅛	93⅜
StLSF 4½ 78wi	1	93¾	93¾	93¾
StLSF 1s4s55A	44	92½	91½	92⅛
StLSWTer 5s 52	1	102½	102½	102½
StLSW con 4s32	13	100	100	100
StP KC SL 4½ 41	1	99⅜	99⅜	99⅜
StPMM con 6s33	4	104¼	104⅜	104¼
do Pac ext4s40	2	92¼	92¼	92¼
St P Un D 5s72	3	103	103	103
San Ant P Ser 6s52	2	109	108⅝	108⅝
Schulco 6½s46 B	10	91	90	91
SeabAL con 6s 45	9	45⅜	44¼	44⅜
SeaAL gold4s59bd	1	58	58	58
SeaAL rfg 4s 59	1	38½	38½	38½
Sea AFlRy 6s35A	15	39¼	37⅞	37⅞
Shell P Line 5s42	1	97	97	97
Shell Un 5s 47	2	95	94¾	95
Shell Un 5s 49ww	5	96⅝	96⅝	96⅝
Sin Pr Ma 5½ 53	11	104	104	104
Sinc COil col5s37	1	104¼	104¼	104¼
Sinc COil 6½s38	1	103⅜	103⅜	103⅜
Sinc C Oil5½s38	6	102⅛	102⅛	102⅛
Skelly Oil 4½s 35	2	102⅝	102⅝	102⅝
Skelly Oil 5½s30	16	96⅜	96	96⅛
Solvay Am 5s 42	10	99⅞	99¼	99⅞
So Bell T&T 5s57	1	104	104	104
So Cal Ed 5s 47	2	104⅝	104⅝	104⅝
Sou Pac 4½s 68	1	100	100	100
do 4½s 69ww	7	100⅛	100⅛	100⅛
do rfg 4s 55	7	90⅝	90⅝	90⅝
do4½s 69w Lo77	44	102½	101⅞	102⅛
do 4½s 70w	7	95⅝	95⅜	95⅝
So Ry gen 6s 56	3	103⅝	103⅝	103⅝
do 6s 56	23	74⅝	74⅜	74⅝
do con 5s 94	1	83	83	83

GRAIN FUTURES CLOSE LOWER ON LOCAL BOARD

ST. LOUIS MERCHANTS' EXCHANGE, Sept. 27.—Grain futures ruled on a lower basis at the final session of the week on the local market. Both wheat and corn had substantial setbacks, the former closing 1⅞ to 1⅞c off and corn down 1⅝ to 2⅛ cents.

A setback of 2 to 2¾d in Liverpool prices with report of Russian offers of grain were credited with bring about selling in domestic markets. Winnipeg was down early. Corn followed wheat down.

December wheat opened at 78⅝, May wheat 84⅝, December corn 79⅞, and May corn 83.

Closing prices were as follows: Dec. wheat, 76c; May wheat, 84½c; Dec. corn, 79½c; May corn, 83c.

Local receipts, which were 110,000 bushels, compared with 130,200 a week ago and 81,200 a year ago. Inspected 27 cars local and 92 through. Compared 27 cars local and 92 through. Compared with 72,800 a week ago and 119,000 a year ago, included 38 cars local and 19 through. Oats receipts, which were 28,800 bushels, compared with 44,000 a week ago and 48,400 a year ago, included 11 cars local and two through. Hay receipts were 16 cars local and 93 through.

In the cash grain market soft wheat was down 1c. Premiums advanced ½c to 1½c. Offerings were light and the demand was limited, but there were a few orders on hand and there was a pretty good clearance. Sales of No. 3 and No. 4 were on a basis 8c to 9c above the Chicago December figure, a new high for the crop. Hard wheat was off 2½c for low grades. There were no milling grades of sale. There was food inquiry reported, but the market lacked offerings, buyers and as the market lacked offerings, buyers supplied their needs from elevators. Sales of No. 2 from store were reported at 500 bushels. Country run No. 1 was nominal basis 7½c to 80c, or on the basis of 1c to 2c above the Chicago December figure and 2c above the Chicago May figure. A good demand for No. 2 mixed was down 2c to 3c. A good demand for the yellow came from industries and a good clearance of this class was effected, but there was no urgent call for the white. Offerings were ample and the demand was only moderate. Oats were steady to ½c lower. There was little of the white carried over and the demand was also light. Sales were fair and the demand was on sale and quite a few cash orders were on sale. There was outside demand for three.

St. Louis Cash Grain.

Sales of cash grain made on the exchange Saturday were as follows:

Wheat—No. 1 red winter 87c; No. 2 red, winter 87c.

Corn—No. 3 yellow 86c. No. 2 yellow 87c. No. 3 yellow 86c. No. 4 yellow 84c. No. 6 yellow 82c.

Oats—No. 2 white 37c.

Hay—No. 1 red winter, 87c; No. 2 red winter 87c; No. 3 red winter, 79½c; No. 1 hard winter, 74½c; No. 2 hard winter, 74½c; No. 3 hard winter, 74½c; sample grade hard winter, 74c; No. 1 mixed, 85c per bushel; No. 2 mixed, at 84c.

No. 1 hard, part smutty, at 87c; No. 2 yellow, 87c; No. 3 yellow, 85½c to 86c; No. 4 yellow, 83½c to 85c; No. 6 yellow, 82½c; No. 1 red durum, 87c; No. 2 red durum, 86c; No. 3 red durum, 84c; No. 4 red durum, 82c; No. 1 hard durum, 87c; No. 2 hard durum, 86c; No. 3 hard durum, 84c; No. 4 hard durum, 82c; No. 1 white, 31½@32c.

Flax—No. 1, 2 and 3 white, 364½c to 37c; No. 1 red, 48c; No. 2 red, 43c to 44c; No. 3 red, 43c.

Flour and Meal.

The flour trade was restricted by the decline in wheat futures and restricted prices. Mill operations for the week decreased somewhat. Sales reported were as follows: By local mills 2,400 and 500 and 1,470 barrels hard and 730 barrels soft, domestic; and nothing without disclosing quantities on Friday nor other days during the week. Shipments in new jute sacks were: 1,470 barrels hard and nothing soft. Quotations in new jute sacks: Soft winters, per barrel, $4.50 to $5 (special brands, to order, higher); straights from $5.25 to $5.60 to 95 per cent $5.85 to $6.65 to $7.25; 95 per cent $6.30 to $6.65; extra fancy 1 clears $6.30 to $6.65; extra fancy 2 clears $5.90 to $6.30; straights $5.50 to $5.90; 95 per cent $3.60 to $3.90; 1 to cotton trade, $3.15 to cotton trade, $3.60 to $3.90; first clears $3.75 to $3.90; second clears $3.30 to $3.60; spring patents $3.25 to $3.35; straights $2.90 to $3.25; spring first clears $2.90 to $3.25; spring second clears $2.90 to $3.25

LOANS ON PERSONAL PROPY

school
ou out-
ss-like
n your
ater in
s. See

Balances
OAN CORP.
Hland 8500
lg. GArfield 1070.

Timid?

yers, merchants and other business and
rybody needs money one time or another.
cial difficulties. Let us gather all your
en you will only have one place to pay.
need money for coal, repairs on home or
ll gladly explain our plan without obli-
vision.
unpaid balance,
te or telephone.
316 Missouri Theatre Bldg.
on 7846
CO., 468 Arcade Bldg.
ut 8214

LOANS ON PERSONAL PROPY

See Us First
MARRIED OR SINGLE
This friendly St. Louis company will make you a loan on your furniture auto or salary. Prompt, courteous service. Easy payments. Interest 2½ per cent per month. Phone, write or call.
Royal Loan Co.
527 Paul Brown Bldg., 818 Olive.
Telephone CHestnut 6133.
204 Wellston Bldg., 1506 Hodiamont.
Telephone MUlberry 1464. (c33)

MONEY
WHEN YOU NEED IT,
WE LOAN UP TO $300.
Interest 2¾ % per month. We lend on furniture or auto. Confidential. Call, write or phone CHestnut 4664.
Mayflower Loan Co.
329 Paul Brown Bldg., 9th and Olive.
(c33)

MONEY TO LOAN—2 per cent per month, on your diamonds, watches or jewelry. Dines, 912 Franklin. Established 1873. (c30)

LOANS ON AUTOMOBILES
Auto Loans
$25 to $1000 Quick
People go where they are treated right; that's why we have 25,000 satisfied customers. We make loans that others refuse. Largest and oldest auto loan company in St. Louis. If you own your car or truck, we will pay off your mortgage, reduce your payments and advance you more money, year to pay. Polite confidential service. JEfferson 9430.
FREE PARKING IN REAR LOT.
Welfare Finance Co.
1035 N. Grand. Established 1919. (c14)

Auto Loans
$25 to $1000
Absolutely the best treatment in town. Ask anyone that has done or is doing business with us. We are always glad to help you. Loans made in five minutes. No endorsers. Strictly confidential. We refinance your car and advance you more money. Pay as little as you can.
Guaranty Motor Co.
2936 Locust. JEff. 2464 (c14)
Open Evenings and Sundays.

Auto Loans
Quick and friendly service. Just bring your title. Loans of any amount. If you owe on your car we will refinance same. Open Monday and Saturday night.
Auto Finance Co.
3213 Locust St., JEff.3423 (c14)

AUTO LOANS made in 5 minutes; low rates; open evenings. 3807-09 Easton. (c8)

MONEY loaned any size car any time; also bought. 2246 S. Grand (c8)

RADIO
For Sale

RADIOS—Some real bargains in used electric sets. 2 Atwater Kents, 2 Philcos, 3 S. A. 5 Schoenhofer Jacksonvilles; above sets range in price from $20 up complete. Holland Music Co., 1633 S. Grand (c99)

RADIO—A. C. set; you can't afford to miss the world's series at these prices: Atwater Kent 40, Crosley Showbox, $40; Crosley Bandbox, $30; Steinite, $25, and many others. 4523 N. Grand. (c)

RADIO — Washing machines, vacuum cleaners; new and used; all real bargains. 6756 Chamberlain. CAbany 2070. (c99)

RADIO—Freed-Eisemann, console; 7-tube; eliminator, charger. Sacrifice, $630 Dunnica.

RADIO—RCA 18 Cathedral Cabinet, dynamic speaker, clean. F. Klehi, 1854 California, 2d floor, rear.

RADIOS—3; D. C.; good condition; reasonable; also one electric washer; bargain. 3341 Louisiana.

RADIO—8-tube, all-electric console; first-class condition; a bargain. Call 2802 Michigan Sunday or Monday a. m. (c)

RADIO—Electric, and combination range. 4223 Swan.

RADIO—7-tube all electric; complete, $25. 3217 Olive. (c)

RADIO—6-tube; electrified; $15. 2356 Louisiana av.

RADIO—Two, portable; cheap. Kemper, 3844 S. Compton.

RADIOS—All kinds, violins, selling out. Dealer, 505 Park.

RADIO—All electric console, $32.50. 2704 Hova Gardner.

RADIO—All-electric, $30; battery sets, $1.50. General 4702 Easton.

R. C. A.—Superheterodyne, complete with tubes and batteries, $10; a good set for your car. 1523 N. Grand. (c)

WURLITZER—6-tube console model; tubes, A battery and trickle charger included; reasonable. 7119 Maryland.

ELIMINATORS—Philco A. B. $7.50; Majestic, Balkite, $5; others exchanged; repairing; Sunday. General 4702 Easton.

Marriage Licenses
Births Recorded
Burial Permits

MARRIAGE LICENSES.

Elmer Merriweather.....2330 Wash
Ida Alabama Banks.....Richmond Heights
Ethel Harper.....1112A Franklin
Iva Virginia Ross.....1112A Franklin
William J. McCormack...4165A Shenandoah
Ruth Nottebrock.....8508 Drury lane
Irene F. Neumann.....4236 Peck
Rose Marshall....3207 Natural Bridge
Timothy F. Moloney Jr....2327 Dickson
Ruth A. Boland.....4822 Sacramento
Lillian E. Krechel.....Overland
William H. Maxwell.....4280A St. Louis
Gerard H. Laughlin.....4508 Carter
Irene Brynda.....1812 S. 45th
Nathaniel Wrenn.....1710 Goode
Mary Rice.....2102 Farrar
Irene Brown.....1328 Hickory
Ernest P. Jaffe.....1752 S. 18th
Ernest T. Denk.....1225 Morrison
Minnie Cobb.....1819 Texas
Ernest Kroeger.....1751 Nicholson
Ruth E. Mayfield.....2940 Park
Emma Bockermann.....4139 Fillmore
Louise Louise Kassler...3531A Louisiana
Joel Goodell.....Des Peres
Mary Ann Gerard.....Les Peres
Rene Patrick Reddi.....Richmond, Ind.
Mary Marie Harris....Hagerstown, Ind.
Edith A. Bartley.....2338 Stoddard
Ira Jones Bartley.....2915 Dayton
Ellen C. Powell.....5568 Easton
Albert Powell.....2728 Hawk
Elton Talley.....1633½ Washington
Ben Barker.....2645 Adams
William H. Oberbeck Jr.....5289 Page
Irene Beversdorf.....1845 N. Broadway
Ida Grow Winebrenner.....1845 N. Broadway

BIRTHS RECORDED.

BOYS.

Mr. and Mrs. Reams, 1318 N. 8th.
Mr. and Mrs. Dickerson, 4304 Garfield.
Mr. and Mrs. Mitchell, 5026 Goode.
Mr. and Mrs. Jones, 5145 Halifax.
Mr. and Mrs. Jones, 914 S. Sheridan.
Mr. and Mrs. Davis, 1305 N. 8th.
Mr. and Mrs. Stevens, 3537 Wyoming.
Mr. and Mrs. Hopkins, Maplewood.
Mr. and Mrs. Hubbard, Maplewood.
Mr. and Mrs. Hubbard, 1305 Easton.
Mr. and Mrs. Keathley, 6068 Odell.
Mr. and Mrs. Hampton, 3215 Penn.
Mr. and Mrs. Simmons, 2407 Clinton.
Mr. and Mrs. Pickens, 318 S. Church.
Mr. and Mrs. Atwell, 4114A W. Carter.
Mr. and Mrs. Lewis, 4324A Maplina.
Mr. and Mrs. Racuppe, 4311 Shreeman.
Mr. and Mrs. Becker, 1100 Gano.
Mr. and Mrs. Hall, 1100 Easton.
Mr. and Mrs. Weathley, 5068 Odell.
Mr. and Mrs. Lipson, 5404 Benton.
Mr. and Mrs. Wood, 3802 N. 14th.
Mr. and Mrs. Magnolia, 1440 N. 17th.
Mr. and Mrs. Watson, 3919A Euclid.
Mr. and Mrs. Reed, 4131 Sacra.
Mr. and Mrs. Owens, 4228 Floda.
Mr. and Mrs. Cooper, 5506A Russell.
Mr. and Mrs. Bell, 1911 Lafayette.
Mr. and Mrs. Hockemish, 3501 Gaffiff.
Mr. and Mrs. Bauer, 3756 Caroline.
Mr. and Mrs. Moore, 4152 Delmar.
Mr. and Mrs. Bauer, 3166 Russell.
Mr. and Mrs. Bell, 2 North Market.
Mr. and Mrs. Peters, 3511 Lee.
Mr. and Mrs. Brown, Macon, Mo.
Mr. and Mrs. Hamilton, 2824 Lafayette.
Mr. and Mrs. Lomondo, 1002 Grattan.
Mr. and Mrs. Worley, 5044 Juniata.
Mr. and Mrs. Sweet, 5007 Cabanne.
Mr. and Mrs. Switzer, Troy, Mo.
Mr. and Mrs. Allen, Overland.
Mr. and Mrs. Hammond, Hammond Heights.
Mr. and Mrs. Richmond, 1219 Ann.

GIRLS.

Mr. and Mrs. Chambers, 1332 N. 8th.
Mr. and Mrs. Brown, 2920 Thomas.
Mr. and Mrs. Thomas, 4341 Kennerly.
Mr. and Mrs. Hoffmeister, 4324 Maplewood.
Mr. and Mrs. Rickins, Maplewood.
Mr. and Mrs. Hemmie, 3623 Cora.
Mr. and Mrs. Hemmie, 3623 Cora.
Mr. and Mrs. Nash, 3137 Thomas.
Mr. and Mrs. Nash, 3137 Thomas.
Mr. and Mrs. Hall, 2251 12th.
Mr. and Mrs. McCullough, 3890 Meramec.
Mr. and Mrs. Ryan, 4233 N. Broadway.
Mr. and Mrs. Stephenson, 4620 Alexander.
Mr. and Mrs. Rode, 6042 Hartford.
Mr. and Mrs. Kessler, 3169 Minnesota.
Mr. and Mrs. Whitten, 3320 Pine.
Mr. and Mrs. Whitten, 4510 Newberry.
Mr. and Mrs. Moore, 1712 Broadway.
Mr. and Mrs. Moore, 712 Berry.
Mr. and Mrs. Bell, 6930 Noonan.
Mr. and Mrs. Bell, 6930 Noonan.
Mr. and Mrs. Gamble, 1514A N. 10th.
Mr. and Mrs. Gamble, 1017 Rutger.
Mr. and Mrs. Bell, 3511 Lee.
Mr. and Mrs. Bell, 2453 Lemp.
Mr. and Mrs. Smith, 1800A Thurlbride.
Mr. and Mrs. Gorz, 099 Rutger.
Mr. and Mrs. Bowles, Richmond Heights.
Mr. and Mrs. Thompson, 85, 2756 Miami.
Mr. and Mrs. Peller, St. Louis County.
Mr. and Mrs. Schaberg, 57, 4055 Flora.

370 Births, 204 Deaths in Week.

There were 370 births and 204 deaths reported in St. Louis last week. Forty persons died of organic heart disease, 23 of cancer, 20 of apoplexy, 18 of tuberculosis, 17 of Bright's disease, 17 of pneumonia, five of ailments of the circulatory system and four of digestive troubles. There were four suicides and four accidental

CLASSIFIED ST. LOUIS POST-DISPATCH ADVERTISING

Rooms & Board — Help Wanted

PART NINE. ST. LOUIS, SUNDAY MORNING, SEPTEMBER 28, 1930. PAGES 1—6F

Index To Classified Advertisements

In This Section:

	Page
Agents	3
Board	4
Business Cards	1
Business Opportunities	5
Canvassers and Solicitors—Men.	3
Help Wanted—Men and Boys	3
Help Wanted—Women, Girls	3
Lost and Found	1
Partners	3
Personal	1
Professional	2
Rooms	4
Salesmen	3
Saleswomen	4
Situations Wanted	2

Gardner Guaranteed Steel Grave Vault

This vault is made from solid sheets of 12 gauge copper bearing steel, especially manufactured for the Gardner Vault by the United States Steel Corporation. The vault is indestructible, guaranteed for 50 years, moderate in price, protects your casket against attack from vermin, water, or any outside source whatever. It is air-tight.

Saint Louis Casket Co.

UNDERTAKERS

CHAS. L. GERAGHTY & SON
Lindell Blvd. at Boyle
UNDERTAKERS
JEfferson 3700. (c62)

Cullinane Bros., Undertaking
1710 N. Grand. LIndell 1192
St. Louis Manufactured Goods Only. (c99)

CEMETERIES

OAK GROVE
THE CEMETERY UNUSUAL AND MAUSOLEUM
CAbany 8006. CHestnut 8331 (c62)

DEATHS

BAUMGARTNER, AGATHA (nee Denz)—Of 4309 Gertrude avenue, on Friday, Sept. 26, 1930, at 8 p. m., beloved wife of August Baumgartner, dear mother of August Baumgartner Jr. and Frieda Wells, mother-in-law of Vernon R. Wells, and our dear grandmother, at the age of 58 years. Funeral Monday, Sept. 29, 2 p. m., from Weick Bros.' funeral home, 2201 South Grand boulevard, to Sunset Burial Park. (c7)

BILLMEYER, ESTELLA T. (nee Schaffer) —At Bridgeport, Conn., of 3632 Seaview street, on Friday, Sept. 26, 1930, at 10:25 p. m., dear mother of Edwin and Leroy Billmeyer and our dear mother-in-law, grandmother, sister, sister-in-law and aunt.

Remains will lie in state at Wacker-Heidorf chapel, 3634 Gravois avenue, after 7 p. m., Sunday, Sept. 28. Funeral Monday at 3 p. m., to new St. Marcus Cemetery. (c7)

BISHOP, ROBERT MANY—Asleep in Jesus, 10:30 p. m., Friday, Sept. 26, 1930, darling son of George N. and Helen M. Bishop, dear brother of George N. Jr., age 7 years.

Funeral from Lupton Mortuary, 4449 Olive street, Monday 2 p. m.

COOK, SIDNEY—Husband of Miriam Wolfe Cook, father of Myron and Carolyn, son of Mrs. Henrietta Cook and brother of Dr. Jerome E. Cook.

Funeral Monday, Sept. 29, at 1 p. m., from residence, 6055 waterman avenue.

COONS, WALTER P.—Entered into rest Sept. 26, 1930, beloved husband of the late Margaret Coons, dear father of Dr. Lucille Coons, Lawrence, Warren and Norman, dear brother of Mrs. Ida Jeffries, Mrs. John Booth, Warren and Mary Coons, our dear grandfather and great-grandfather.

Funeral Monday, Sept. 29, at 2 p. m., from Bopp's chapel, Kirkwood, Mo. Services conducted by Forest Park Lodge No. 578, A. F. and A. M., and Excelsior Lodge No. 18, I. O. O. F. Member Brotherhood of Stationary Engineers. Interment Westlawn Cemetery. (c7)

CORBY, JOSEPHINE A. (nee Robidoux)—Entered into rest at Windham, N. Y., in her eighty-seventh year, on Friday, Sept. 26, 1930, beloved mother of F. F. Corby, Mrs. Hilton Wainord, Mrs. C. F. Barkley, Mrs. A. B. Horton, J. B. Corby and E. E. Corby.

Burial from Alexander's parlors, 6175 Delmar boulevard, to St. Alphonsus' (Rock Church) Tuesday, 9:30 a. m.

CORKERY, JOHN J.—Entered into rest on Friday, Sept. 26, 1930, at 9 a. m., beloved husband of the late Margaret Connell Corkery, dear father of John F., Mary, Regina, Adele and Margueritte Corkery, and dear brother-in-law, grandfather, uncle and brother-in-law.

Funeral from family residence, 3050 Burd avenue, Monday, Sept. 29, at 9:30 a. m., thence to Calvary Cemetery. Deceased was a member of the Holy Name Society and St. Vincent de Paul Society.

DZIERZICKI, TILLIE—Entered into rest on Saturday, Sept. 27, 1930, beloved mother of Mrs. August Schultz, Mrs. Erwin Browning (nee Dzierzicki), and Joseph, and our dear grandmother.

Funeral from Central funeral parlors 1841 Cass, on Tuesday, Sept. 30, at 1:30 p. m. Interment Calvary Cemetery.

ERLACHER, LAURA (nee Todd)—Aged 50 years, entered into rest Friday, Sept. 26, 1930, at 7 a. m., at residence, 3926A De Kalb street, dearly beloved wife of Scott McRee avenue, dearly beloved mother of George R. Erlacher and dear mother of Mrs. L. S. Fetter of Baker, Mont., and Elsie Todd, our dear sister, daughter of James Todd, our dear sister, sister-in-law, grandmother and aunt.

Funeral Monday, September 29, at 2 p. m. from Paschedag's chapel, 2825 North Grand boulevard.

Deceased was a member of Walker Jennings Auxiliary No. 6.

Adrian and Detroit (Mich.) papers copy.

ETHERTON, IRMA MAY—On Saturday, Sept. 27, 1930, at 3:50 p. m., beloved wife of Dr. Monte C. Etherton, and dear mother of Monte C. Jr. and Frank Lee, dear sister of Harry E., Roy L., Earl P. and August H. Schrader.

Funeral from residence, 723 Dover place. Funeral from residence, Sept. 30, at 8:30 a. m., to Tuesday, Sept. 30, at 8:30 a. m., to Church, thence to Sunset Burial Park.

FIXLER, LOUIS—On Saturday, Sept. 27, 1930, beloved husband of Bessie Fixler and dear father of Edwin Richard Fixler and Phyllis Sharon Fixler, and dear brother of Mrs. Goldie Wallach, Max, Ben and Nathan Fixler.

Funeral from Oxenhandler Chapel, 4822 Easton avenue, Sunday, Sept. 28, 1930, at 3 p. m. Interment at Chevrah Kadisaun Cemetery.

FISCHER, MICHAEL — Of 8132 Church road, entered into rest on Friday, Sept. 26, 1930, at 12:20 a. m., dearly beloved husband of Anna Fischer (nee Hoffmann), dear father of Anna Goodrandt, Martin and Helen Stephans, our dear father-in-law, brother, brother-in-law and grandfather, at the age of 64 years.

Funeral Tuesday, Sept. 30, at 8 a. m. from Koch's Funeral Church, 3516 North Fourteenth street, to Christ Church. Interment Calvary Cemetery.

Deceased was a member of German-Austrian Benevolent Society. (c1)

FRANKLIN, MIRIAM—On Saturday, Sept. 27, 1930, beloved daughter of Morris N. and Celia Franklin, dear sister of Mrs. Sam Grodnick, Mrs. Nathan Wolfson, William, Herbert, Leon, Max, Bernice and Joseph Franklin.

Remains at residence, 425 Marion avenue, corner of Newport, Webster Groves, until 9 a. m., Monday. Services same day at 10 a. m. at B'Nai El chapel, Clara avenue and Delmar boulevard. (7)

HELENSCHMIDT, LA VERNE—Saturday, Sept. 27, 1930, at 12:55 a. m., dearly beloved daughter of Carl W. and Clara Helenschmidt (nee Schmidt), of 8217 Alabama avenue, dear sister of Arlene, our dear granddaughter, cousin and niece, in her first year.

Funeral from Hoffmeister chapel, 7814 South Broadway, Monday, Sept. 29, at 2 p. m., to Park Lawn Cemetery. (c)

HOMEYER, LOUISE A.—Dearly beloved daughter of H. A. Homeyer, 3818 Botanical avenue, entered into rest after a brief sickness at Wiesbaden, on Sept. 26, 1930.

Interment at Lemgo in Lippe.

IDECKER, SUSIE (nee Nickels)—Of 110 Nellie avenue, Saturday, Sept. 27, 1930, at 1 p. m., beloved wife of F. H. Idecker, dear mother of Edward H. Idecker, our mother-in-law, grandmother, sister, sister-in-law and aunt, aged 67 years.

Funeral from Hoffmeister chapel, 7814 South Broadway, Tuesday, Sept. 30, at 2 p. m., to Bethesda Evangelical Church. Hoffmeister and Desmoreit. Interment Old St. John's Cemetery, Mehlville, Mo.

St. Genevieve (Mo.) papers please copy. (c1)

DEATHS

KOLLMEYER, WILLIAM F.—Entered into rest on Saturday, Sept. 27, 1930, at 9:45 p. m., beloved husband of Lena Kollmeyer (nee Freiderich), dear father of Charlotte and Helen, and our dear brother, brother-in-law, cousin and uncle, aged 66 years.

Funeral from Leidner chapel, 2223 St. Louis avenue, on Tuesday, Sept. 30, at 2 p. m. Interment at Zion's Cemetery. Deceased was a member of Beacon Lodge, No. 3, A. F. and A. M.; Bellefontaine Chapter, 25, R. A. M.; Ivanhoe Commandery No. 8, K. T.; Moolah Temple of the Mystic Shrine; Beacon Chapter, No. 256, O. E. S.; Moloc Lodge, K. of P.; Grotenburger Club, Paragraph No. 11. (1)

LAWLER, THOMAS F.—Friday, Sept. 26, 1930, at 12:45 p. m., son of the late Joseph and Nellie Lawler (nee Greeley), dear brother of Mrs. L. A. Duggan, Mrs. F. L. Dow, James J., Joseph J. and Edwin F. Lawler, our dear brother-in-law and uncle.

Funeral from Hoffmeister chapel, 7814 South Broadway, Tuesday, Sept. 30, at 9 a. m., to Holy Family Church. Interment National Cemetery. Member Compton Circle No. 325, P. H. C. (c1)

LEMING, FRANK R.—Of Robertson, Mo., entered into rest on Friday, Sept. 26, 1930, at 1:15 a. m., beloved husband of Bob Leming (nee Gallmann), our dear son, son-in-law, brother, brother-in-law and uncle.

Funeral from Schnur funeral home, 3125 Lafayette avenue, Monday, Sept. 29, at 1:30 p. m. Interment in Sunset Burial Park. (c7)

McALLISTER, FRANKLIN EARLE JR.—On Saturday, Sept. 27, 1930, at 12:55 a. m., dear son of Franklin W. and Theresa McAllister (nee Koeppel) and our dear brother, grandson and nephew, age 4 years.

Funeral from Leidner chapel, 2223 St. Louis avenue, Monday, Sept. 29, at 9:30 a. m. Interment in St. Joan's Cemetery.

MEYER, HERMAN T.—Entered into rest on Saturday, Sept. 27, 1930, beloved husband of Magdalen Meyer (nee Quante), dear father of Mrs. J Hamill, Mrs. H. Boeckhz, Mrs. H. Kappen, Harry, Frank and Al. Bernard and Beatrice Meyer, our dear brother, brother-in-law, father-in-law, grandfather, uncle and cousin.

Funeral Tuesday, Sept. 30, at 8:30 a. m., from W. A. Stock funeral home, 2117 East Grand, to Perpetual Help Church. Interment in Calvary Cemetery. Deceased was a member of C. K. of A. Branch No. 156, Benevolent and Orphan Societies of Perpetual Help Parish. (c1)

NIEDERBREMER, WILLIAM H. — Of 4039A North Twentieth street, entered into rest on Saturday, Sept. 27, 1930, at 10:30 a. m., beloved husband of Minnie Niederbremer (nee Linenweber), dear father of Edward Niederbremer, our dear father-in-law, grandfather, brother, brother-in-law and uncle, in his seventy-first year.

Funeral Tuesday, Sept. 30, at 2 p. m., from Mark Herrmann & Son's chapel, Park and West Florissant avenues. Interment Frieden's Cemetery. (c1)

O'BRIEN, JOHN LEO—Entered into rest Saturday, Sept. 27, 1930, at 8:5 a. m., brother of James O'Brien, nephew of Miss Mary Geary.

Funeral from Arthur J. Donnelly parlors, 3846 Lindell boulevard, on Tuesday morning, Sept. 30, at 8:30 o'clock, to St. Alphonsus (Rock) Church. Interment Calvary Cemetery. (c)

O'NEIL, ELLA—Entered into rest at New York City, N. Y., on Friday, Sept. 26, 1930, at 12:30 p. m., dearly beloved mother of Mrs. Martha De Noyelles (nee Weber) of New York City, beloved daughter of Mrs. L. A. Ramsey of Tulsa, Okla., dear sister of Mrs. W. C. Wright of Tulsa, Ok., at the age of 66 years.

Funeral Wednesday, Oct. 1, at Troy, Mo. Pleitsch service.

PETRI, JOHN ADAM—Entered into rest on Friday, Sept. 26, 1930, at 9:10 p. m., beloved husband of Anna Myrtle Stahl Petri, dear father of Lewis Alford, Oris Earl Petri and Mrs. Wallace Stahl, dear son and our dear brother, brother-in-law and uncle, in his sixty-fourth year.

Funeral Monday, Sept. 29, at 2 p. m., from Drehmann-Harral chapel, 1905 Union boulevard, to Lake Charles Cemetery. (c7)

RALEY, JANE E., EDNA F. AND NANCY LEE—Suddenly, on Sept. 26, 1930, at 4:15 p. m., at Pascagoula, Miss., darling daughters of Edna F. and Thomas C. Raley, our dear nieces, cousins and granddaughters, in their respective years, 7, 4 and 2½.

Remains will lie in state at the Provost chapel, 3710 North Grand boulevard, after 5 p. m. Sunday. Due notice of funeral later.

SHLENKER, LEON M.—Born at Trinity, La., aged 53 years, dear husband of Lillie Shlenker, father of the late Leon M. Jr.

Funeral from the Rindskopf chapel, 5216 Delmar boulevard, Monday, Sept. 29, at 10 a. m., to Mount Sinai Cemetery. (c7)

SLADEK, MARY—Entered into rest suddenly on Saturday, Sept. 27, 1930, at 7 a. m., beloved wife of Frank Sladek, our dear mother, mother-in-law and grandmother.

Funeral Tuesday, Sept. 30, at 8:30 a. m., from Paschedag's chapel, 2825 North Grand boulevard, to Holy Trinity Church, thence to Calvary Cemetery. Deceased was a member of German-Austrian Workmen's Society, German-Austrian Benevolent Society, Baden Sanger Bund and German Beneficial Union No. 607. Relatives and friends invited.

WOLF, LOUIS—On Friday, Sept. 26, 1930, beloved husband of the late Etta Wolf, dear father of Mrs. Minnie Eastman, Sam E. Wolf, Mrs. Bessie Katz, Jack Wolf, Mrs. Mary Davis, Mrs. Lillian Massie of Okmulgee, Ok., Al and Phil Wolf.

Funeral from Oxenhandler chapel, 4822 Easton avenue, Sunday, Sept. 28, at 10 a. m. Interment at Chesed Shel Emeth Cemetery. (c7)

Someone in St. Louis may be looking for the property you have to sell, or they may be induced to look at yours if it is advertised in the Post-Dispatch. Phone your order or leave it with your nearest druggist.

DEATHS

Baumgartner, Agatha	Kollmeyer, Wm. F.
Billmeyer, Estella	Leming, Frank
Bishop, Robert	McAllister, Franklin
Cook, Sidney	Meyer, Herman
Coons, Walter	Niederbremer, William H.
Corby, Josephine A.	O'Brien, John
Corkery, John	O'Neil, Ella
Dzierzicki, Tillie	Petri, John
Ehlacher, Laura	Shlenker, Leon
Etherton, Irma May	Sladek, Mary
Fischer, Michael	Smith, Leonard
Fixler, Louis	Starbard, Mary
Franklin, Miriam	Stecker, Edward
Heleuschmidt, La Verna	Tehan, John
Homeyer, Louise A.	Weil, Paula K.
Idecker, Susie	Windisch, Florian
Lawler, Thomas	Wolf, Louis

CARDS OF THANKS

MR. and Mrs. Clarence F. Nelson and family express their deep gratitude to the many friends and relatives for their sympathy and floral offerings in the loss of our beloved son, Quentin. We especially thank the Rev. Hansen for his consoling words, the kindness of the Oak Hill School staff, Principal W. L. Schlueter and lovable teachers, together with St. John's Sunday School, his playmates and neighbors for many acts of kindness and Ziegenhein Bros., undertakers, for their friendly and efficient services. (c)

On Sept. 10, 1930, God took to rest a dear one and we wish sincerely to thank our friends for their kind expressions of sympathy and for their beautiful floral offerings, in our recent bereavement, in losing our dear daughter, sister and sister-in-law, Vera Allman.

ALENE, ROBERT, RAYMOND AND LOIS ALLMAN.

Mrs. Alexander Zander and children wish to thank their many friends and relatives for their kind expressions of sympathy and beautiful floral offerings during our sad bereavement in the loss of my beloved husband and our father; special thanks to the Rev. Bietbrue for his consoling words, and Bakers' Local No. 4. (c)

We wish to thank our many friends and relatives for their kind expressions of sympathy and beautiful floral offerings; special thanks to the Rev. J. Johnson for his consoling words during the late bereavement

MRS. H. L. RENO AND FAMILY. (c)

We wish to extend our heartfelt thanks to our relatives and friends for their kindness and beautiful floral offerings; also Dr. Mark, Herrmann & Son's chapel for their consoling words in the loss of our darling mother, Emma Meyers.

HER DAUGHTERS. (c)

IN MEMORIAM

BECK—In memory of Charles A. Beck, who departed this life Sept. 29th, 1929. His memory is as dear today,
As in the hour he passed away.
Sadly missed by
WIFE, DAUGHTER AND SISTER.

BLAKELY—In loving memory of our dear son and brother, Corporal Walter M. Blakely, who gave his life for his country, Sept. 26, 1918. Sadly missed by
FATHER, MOTHER AND SISTER.

DUCHEK—In memory of our dear husband and father, Joseph F. Duchek, who passed away Sept. 27, 1927. Sadly missed by
WIFE AND CHILDREN

FAHRENHOLZ—In loving memory of our dear father, George A. Fahrenho.z, who died Oct. 1, 1927.
HIS CHILDREN.

FINK—In memory of Otto F. Fink Sr., who died Sept. 25, three years ago.
We think of you in silence,
No eye may see us weep.
But many silent tears are shed
When others are asleep.
WIFE AND CHILDREN.

FITZGERALD—In loving remembrance of our dear husband and father, John Fitzgerald, who passed away two years ago, Sept. 27, 1928:
The world may change from year to year,
And friends from day to day,
But never will the one we love
From memory pass away.
Sadly missed by WIFE AND SON.

KESSELHEIM—Emma, in loving memory, who died Sept. 27, 1929.
We think of you in silence,
No one sees us weep;
But many silent tears are shed
When others are asleep.
Sadly missed by DAUGHTERS AND SON.

KOLNOSKI—In loving memory of Frank Kolnoski, who passed away Sept. 25, 1928:
Peacefully sleeping, resting at last;
The world's weary troubles and trials are past.

In silence he suffered, in patience he bore,
Till God called him home to suffer no more.
Sadly missed by mother and all those who loved him.

KOLNOSKI—In loving memory of Frank Kolnoski, who passed away Sept. 25, 1928.
No one knows how much I miss you,
No one knows the bitter pain
I have suffered since I lost you;
His will never be the same.
Sadly missed by his sweetheart,
ROSE FREY. (c)

KOSER—In loving memory of our dear mother, Elizabeth Amanda Koser, who departed this life Sept. 29, 1924.
Sadly missed by her DAUGHTER.

LONGSTRETH—In loving remembrance of my dear brother, Charles R. Longstreth, who departed this life Sept. 25, 1929.
One year has passed, since that sad day
My dear brother passed away;
I saw him suffer, heard his sighs,
With aching heart and weeping eyes.
I saw him sinking, hour by hour,
Yet could not stay death's awful power.
But now no calmy sleeps at last,
All pains, all aches, all suffering past.
Sadly missed by brother,
WALTER J. LONGSTRETH.

LOVELY—In memory of my dear husband, Eugene N. Lovely, who departed this life Sept. 26, 1926.
ALICE LOVELY.

OWSLEY—In memory of William F. Owsley, who died Sept. 29, 1927:
His memory is as dear today
As in the hour he passed away.
Sadly missed by
THE OWSLEY FAMILY. (c)

SCHAFERMEYER—In loving memory of our dear wife and mother, Martha Elise Schaefermeyer, who departed this life Sept. 29, 1929:
Her memory is as dear today as in the hour she passed away.
Sadly missed by
HUSBAND AND CHILDREN AND ALL WHO LOVED HER.

NENNINGER—In loving memory of our dear daughter and sister, Cora Delventhal Nenninger, who passed away Sept. 30, 1929:
One year has passed since that sad day,
The one we loved was called away;
God took her home, it was His will,
But in our hearts she liveth still.
MOTHER, ANN AND LAURA, GEORGE AND SWEETHEART, CONRAD SCHUELY.

SILVEY—In memory of our dear husband, father, son and brother, William E. Silvey, who departed this life Sept. 27, 1929.
Sad and sudden was the call, for one we held so dear,
We didn't think he had gone at all, and still he is so near.
We little thought on that day he would be called so far away,
You're not forgotten dear, never shall you be
As long as life and memory lasts, we shall remember thee. HIS FAMILY.

WALKER—In loving memory of Mary Kate Walker who died Oct. 3rd, 1929:
Pray for her soul. (c)

WITTER—In loving memory of Frank J. Witter, who departed this life Sept. 30, 1929:
The pearly gates were opened.
A gentle voice said, come:
And with farewells unspoken
He gently entered home.
Sadly missed by his wife,
BERTHA WITTER. (c)

WOLF—In loving remembrance of my darling husband, Charlie Wolf, who passed on Sept. 25, 1929:
Loving and kind in all his ways,
Upright and just to the end of his days.
Sincere and true in his heart and mind,
Beautiful memories he left behind.
Sadly missed by WIFE AND SISTER.

CEMETERY LOTS

CEMETERY LOT—St. Peter's Cemetery; lot 15, block A, section 26; 10x15; $200. CEntral 4659. (c)

CEMETERY LOT—Oak Grove, beautifully situated lot in highest part of cemetery. Box A-77, Post-Dispatch.

CEMETERY LOT—Oak Grove, 6 graves; choice location; cheap. Box G-361, Post-Dispatch. (c)

CEMETERY LOT—Section 5, 12-grave lots, Valhalla Cemetery; reasonable. Riverside 0328.

CEMETERY LOT — Choice lot, Lake Charles; sacrifice. 2211 St. Louis av.

CEMETERY LOT—$10. RIverside 7623W. (c)

CEMETERY LOT—Oak Grove; section 2, near entrance; bargain. FOrest 7149M.

CEMETERY LOTS—1wo 6-grave lots, Lake Charles. Box R-170, P.-D. (99)

CEMETERY LOTS—2 desirable, Memorial Park, section 1; sacrifice. CHestnut 5094.

CEMETERY LOT—Park Lawn; best lot, big bargain. LAclede 3416.

CEMETERY LOT—Lake Charles Burial Park; will sacrifice. Victor 9247W.

CEMETERY LOT—Memorial Park, section 1; good location. PArkview 2939J. (c7)

CEMETERY LOT—6-grave. Box K-212, Post-Dispatch. (c7)

LOT—In Oak Grove, price $125. Call Sunday, GRand 5621J. (c99)

MEMORIAL PARK CEMETERY—2 6-grave lots; section 25; listed $250 each; sacrifice $125. GRand 1098W. (c)

SPIRITUALISM

DEAR INSPIRED MYRTLE RUPP IN "SEX."
A marvelous illustration by illuminated soul; Sunday, 8:15; Wednesday, 2 and 8:15. Soul Science Studio, 4147 Lindell. Analyzations.

CAMPFIRE MISSION — Tuesday night, 7:30 sharp; Thursday afternoon, 2 o'clock. Ramsey others, 9000 Gravois. (c99)

CHRIST CHURCH—Trumpet service Monday, Friday, 8 p. m. Laroge, 6.04A Easton.

CHURCH OF CHRIST, 3634 Juniata. Sunday, 7:30 p. m., Dr. Sanford. Lecture, "Substantion." Healing. Messages. Rev. K. T. Harp, pastor.

CHURCH AND REDEMPTION—Meeting Sunday, Wednesday, 8 p. m. 5417 Cherokee.

CHURCH OF CHRISTIAN TRUTH—Jeffta and Lafayette-Jefferson. Message, service, Wednesday, 7:30 p. m. (c99)

DIVINE SCIENCE SPIRITUAL CHURCH—First floor German House, 2345 Lafayette av. Services, Sunday, 11 a. m., Creative Healing. Messages and Ballot. Workers: Doedli, Schneider, Bettice, Gerecke, Koenig and Davis. Services sunday, 8 p. m., Lecture, Healing, Messages, Ballot. Lula De Witt Taber, pastor. Services, Thursday, 2 and 8 p. m. Theresa Schneider 2011 S. Jefferson. (c)

DIVINE SPIRITUAL CHURCH—Services 2 p. m. to 10 p. m. Sunday. Monday, Wednesday, Friday, 4253W Finney.

ELEVENTH Church—Sunday, Wednesday, 8; Thursday, 2:30. Waters, 3002 Park.

FIFTH CHURCH—8 p. m., Leiderkrantz Club, 2100 Grand (entrance on Flad). Lecture, M. E. S. Rogers-Ordroy. Wednesday, 2 and 8, 3814 Louisiana; Wednesday, Tuesday, 2 and 8, 4261 Wise; Rogers, Thursday, 2 and 8; Schulz and Gaertner, Wednesday, 8 p. m., 3830 Cleveland; Thursday, 2:30 and 8, 1709 S. Jefferson; Grierson, Friday, 2 and 8, 4327A Ashland, Sieg, Sterling 0675. Inskeep, Lindell 5458J. (c)

FIRST DIVINITY—Services Sunday, 8; Friday, 2 and 8, 4007 Page. Natural Bridge car. Tuesday, 2 and 8, 4261A Gano. Tilly Schulz, Shadenberg's.

LIGHT OF TRUTH—Sundays, Tuesdays Thursdays, 2 p. m.; Tuesdays, Fridays, 8 p. m., 4583A Easton. M.s. Heidt.

LONE STAR CENTER—3212A Park; Sunday, Wednesday, 8:15; W

MISCELLANEOUS NOTICES

CARPENTER—Brick, masonry; new and repair work. Mulberry 1916. JEfferson 7355. 6403 Olive Blvd.

ELECTRIC IRONS repaired; any make. Also guaranteed. 2626 S. Broadway.

FLOOR sanding, refinishing, waxing; 3 men, $10 per day. Call evenings. Ma. 2716. (c2)

MECHANICAL refrigerator man for rent. Call evenings. (c2) Hilliard 0747.

STAMP pictures. 3560 Lindell. We do all kinds of outdoor advertising. Piece or contract. Give us a trial. FR 5122.

PAINTING

DECORATING—Painting, papering, masonry, heat paints; estimates. Riverside 0453W. (c29)

HIPERT painting, finish flat, $35 and up; double roof, $15 and up; also all interior work; hardwood floor cleaning; new and old work guaranteed work or no charge. Riverside 1446. (c29)

FALL painting, cheap if done at once. EVergreen 2276.

GENERAL house painting, expert work; estimates cheerfully furnished. Call Ma. 4800. (c8)

HAVE YOUR POINTING DONE while cheap; work guaranteed. Grand 2466.

NOW is the time to paint. COlfax 6626W for interior and exterior decorating. (c)

PAINTING—Interior, exterior; neat, and guaranteed workmanship. (c29)

PAINTING—Interior and exterior; paperhanging; work by F. Kaufman & Sons, 3715 Kossuth. COlfax 6016. (c29)

PAINTING—Inside, outside, best material, guaranteed; do own work. Gibson 4344. (c29)

PAINTING and paper hanging, first-class work; neat, clean. REwstead 0497.

PAINTING—Interior and exterior; work guaranteed. EVergreen 2686. (c8)

AAA—Plastering, new and resale work; reasonable, prompt. REwstead 0747.

PLASTERING

PLASTERING — Brick work, granitoid, brick pointing; by day or contract; very reasonable. Mulberry 1378. (c29)

PLASTERING—Stucco resurfaced, cement, chimneys, surface, basements waterproofed, repair and roofs. Newstead 1267.

PLASTERING NEATLY REFINISHED. Reasonable. Call LaClede 3511. (c6)

PLASTERING; new and repair; no job too small. FOrest 2279W (c2)

PLASTERING—Expert on patches; very reasonable. Frank Gardner 6668. (c29)

PLUMBERS

ALPINE PLUMBING CO. HEATING

Guaranteed work at best prices. Day phone Cabany 7902. Night phone GRand 1309W.

PLUMBING—Any kind; prices right. Ed Schmidt, registered. Delmar 0511. (c2)

BASEMENTS WHITEWASHED—All kind of painting; mail card for free estimate. 3801 Lami. (c4)

"DEPENDABLE"

KESSLER PLUMBING CO.

4513 Easton. Delmar 1040. (c29)

HOT-WATER heaters, coils and boilers installed; hot-water and steam-heating systems repaired. Grand 1758.

PLUMBING AND HEATING—Modernizing on easy payment plan. Phone Donley, EVergreen 8091. (c29)

PLUMBER—Nonunion, registered everywhere, good work; lowest prices in town. Bezar, 5785 McPherson. CAbany 4692.

PLUMBING—Repairing, heating, sewers opened; contract or 75c per hour. Delmar 0116W.

PLUMBING and heating; new and repair work; $1 per hour. Box 374, Webster.

PLUMBER—Repair, overhauling; reasonable. Bear 2323 Lafayette. Vic. 1062J.

PLUMBING AND HEATING at lowest prices; nonunion. Call Park. 7096J. (c29)

PLUMBING work wanted; city or county; reasonable. Ellendale 1668. (c2)

PLUMBING and heating; new and repair work. GRand 0656. (c62)

HENDERSON PLUMBING; new repairs, remodel. 2730 Shirer. Vic. 1463. (c29)

GET OUR PRICES.

CHAS. F. SCHREINER PLBG. & HTG. CO. 4512 Tower Grove pl. FOrest 0089.

PRINTING AND ADDRESSING

BUSINESS CARDS, 1000 $2.50; case fine. Service Printing Co., 1104 Pine. Ma. 4655.

500 BUSINESS CARDS, $1.25. Service Press, 1118 Dillon, GArfield 1645. (c29)

1000 BUSINESS CARDS, $2.50. Delivered. Good quality. NEwstead 0747.

ROOFING WORK

PROBABLY you don't need a new roof. Just the old one repaired; let us examine it and advise you. American Roofing Co., Lindell 3106. 2240 Hodiamont.

GRAVEL, asphalt, roofing, siding or repair estimates free. Central Siding & Roofing Co., Chestnut 1767. Phone Randolph 0764, 2610 Shenandoah av. Victor 4765. (c6)

IF it's roofing call us, we satisfy. Schaefer-Muehl, 4429 Dewey. JEfferson 0741. (c62)

LEAKY ROOFS recoated with special fire-proof materials; 10-year guarantee; $1 per year to pay. Benson, Lindell 2086. (c5)

ONE leak, any roof, repaired, guaranteed, $4.50; additional leaks, $1 each. Mound City Roofing, Central 7093.

ONE LEAK, ONLY $6—Additional leak, $2. Fuller Roofing Co. Florist 6243.

ROOFS repaired, coated with guaranteed asbestos, waterproof basement. NEw. 1367. (c8)

IF YOUR roof leaks, call Hannah 5224. All work guaranteed; very reasonable. (c8)

CALL Kauffman for repairing and reroofing. LaClede 2331. 3420 Salena. (c62)

STORAGE, MOVING, EXPRESS

BONDED MOVING—$2.75 per room; special this month only. Lindell 2182. (c69)

BONDED MOVING—$3-$12 load; vans 6x8, storage, $1 room. Victor 1776. (c2)

COLUMBIA Moving Co.; lowest prices; local, long-distance. Delmar 4090. (c2)

CRAWFORD MOVING VANS—Long distance rates, 20c mile; local $4.50 load or contract. Lindell 8570. 3015 Franklin. (5)

IF YOU are moving out of town I can save you money; largest van in town; any place; insured and bonded; special rate to Chicago. Northaway, Cedar 0739. (c2)

FRIDAY MOVING VANS—Long distance rates. 20c mile; local $4.50 load or contract. Lindell 8570. 3015 Franklin. (5)

IF YOU are moving out of town I can save you money; largest van in town; any place; insured and bonded; special rate to Chicago. Northaway, Cedar 0739. (c2)

LOCAL, long distance, bonded mover. Call for special rates. Victor 0091. (c29)

WANTED—Return load of household goods from St. Joseph or Kansas City within the next four days. MUlberry 0191. (c)

WALL PAPER CLEANING, ETC.

1930 FALL SAMPLE BOOKS READY FOR DISTRIBUTION.

Call or phone for your set.

Becker Wall Paper, Paints

3212-16 Easton. JEfferson 0436.

"WE DO NO CONTRACTING." (c)

CLEANING, 75c; papered, $5; patch plastering, painting; reasonable. EVergreen 8062.

CLEANING—Wall paper woodwork, paint washing, painting; prices reliable. Call McGourty, Delmar 18217.

CLEANING, 75c; papered $5; painting, patch plastering; reasonable. EVergreen 8062.

CLEANING ROOMS, 75c; papered $5 up; paste included. Riverside 3972R. (c68)

CLEANING—Save money, do own work myself. Bender, 5313 Sabula. Victor 4211R

DECORATING—$6 a room, beautiful 1930-31 wall paper, scraping included; gratis paper, $5; painting, plastering. Forest 0295J.

FIRST-CLASS jobs on paper hanging or painting, reliable, guaranteed; low prices. Terms; samples shown. HUdson 0122R.

FIRST-CLASS decorating. Victor 2606W. Estimates cheerfully given. (c)

GUARANTEED papering $4 room, including paper; excellent work. Phos. 7447. (c2)

HOUSE PAINTING—Reasonable; work guaranteed. Call FOrest 1634W.

PAPERING—Painting; do work myself; reasonable; no middleman profit. W. J. Davis 5237A Geyer av. Victor 3560.

PAPER HANGING—Any cleaning, reasonable. E. Worms, 6115A Clay ave. CAbany 1249W. (c29)

PAPER HANGING—Good, clean, reliable service; low cash prices. EVergreen 3626. (c29)

PAPERING, cleaning, 75c-$1 room; work guaranteed. GRand 6100J. Al Kloss.

PAPER HANGING—$6.50 room, best paper; painting. CAbany 6512R (c29)

A1 PAPER HANGING, painting, crafter floors refinished; prompt. Baird, EV. 4117.

PAPER HANGING — Cleaning, painting. Call Burton, 4241 Shenandoah. GR. 2570J. (c62)

PAPERING—$5; embossed, $6; paper included; quick service. Fitzpatrick. (c63)

PAPERING, first-class, 75c roll or contract cleaning, 75c; new ceilings, $2.50; plastering. FOrest 4172M.

PAPERING—Expert hand, $5 and up; work guaranteed. Jefferson 7055. (c2)

PAPER HANGING—Reasonable; best of work; references. JEfferson 2455. (c2)

PAPERING — Job plastering, finishing; reasonable. 3723 Bauer. Grand 3740J. (c62)

PAPER CLEANING, 50c up; calcimining, paint cleaning. Brockman. REwstead 0747.

PAPERING AND PAINTING—Work guaranteed; reasonable; clean. 4844 Page. River 5181.

PAPERING $5 room, paper furnished; work guaranteed. DEmar 4896W. (c6)

PAPERING done with or without paper; also plastering. Victor 1764.

PAPER HANGING; do own work reasonable. Riverside 7861. 5103 Rcka.

PAPERING, $4.50 room, paper included; cleaning, 75c; plastering. GRand 6787.

PAPER HANGING—And painting; reasonable prices. FOrest 5106W.

PAPER CLEANING, rooms, 50c to 75c. Call Park. 4294.

PAPERING done reasonable; do own work. COlfax 8750J.

PAPERING—Rooms, $4 up; basis, paper included. Grand 2466J. Prompt service.

PAPERING—And cleaning, $5, including paper. 6366 Barnaudale. St. Ferry 1756.

PAPER HANGING—$5 room; work paper included. Delmar Cabany 6965W. (c62)

PAPER HANGING—$5 per room; work and paper included. COlfax 8493J. (c29)

PAPER HANGING, cleaning painting; good work, reasonable. COlfax 6966. (c)

PAPER HANGING—$5 room; work paper included. PArkview 6901. (c29)

ROOMS papered, $5 and up, including paper, first-class work and references. Call Ma. 1146. (c29)

ROOMS papered and cleaned $4.50 up; work guaranteed. T. Stoddard, CE. 2481. (c29)

ROOMS papered, $5; cleaning, painting, plastering. Victor 3640M.

ROOMS papered, $3 up; work guaranteed. Reference. 1027J. (c29)

ROOMS papered, $4; cleaned, 75c; painting, scraping, plastering. MUl. 3885.

ROOMS—Papered $5 up; all painting, plastering refinished. Sterling 1241. (c6)

ROOMS papered, $5 up; painting and tuck pointing. GRand 5808. (37)

ROOMS papered, $5, including paper. (c6) Reference. 3463.

WALL PAPER cleaning, paint washing, house cleaning, reasonable. DEmar 2164. (c2)

WALL PAPER—Expert cleaning, 75c; hanging, reasonable; 20 years' experience. MUlberry 6580.

WALL PAPER, 4 rooms, bath, $32.50; latest patterns; work guaranteed. FOrest 0136J.

WALL PAPER cleaned, 75c; woodwork washing; reasonable. Lindell 6638. (c62)

WE do paper hanging, but our crafter finishing is different; forever. Ask Harry Mason, Cabany 5077.

ANY room papered, $5; paper included; painting, cleaning; do work myself; work guaranteed. LEstret 4128.

CALL Mulberry 0763; papering, painting, plastering; do work myself. (c6)

AAA—Decorating, $4 room, with paper; painting, plastering. NEwstead 0747.

AAA ROOMS cleaned, 50c; $1. Reed Cleaners. Lindell 0736W. (4)

ALL WORK guaranteed; rooms papered, $3.50 up, paper included. JEfferson 0041.

THIS WEEK'S SPECIAL—All rooms, $5; paper included. LaClede 3814. (c56)

WASHING MACHINE REPAIR

WASH MACHINE—All; vacuum sweeper and motor; repairing. FRanklin 9561.

WATCHES AND CLOCKS

WATCHES, clocks, repair; $1. Watch Shop, 4th floor, 309 N. Broadway. (c8)

WEATHERSTRIPPING

AA1 weatherstripping; save fuel, keep tenants; windows $1, $2 doors $2.50; guaranteed. Riverside 2491W. (c62)

AAA WEATHER STRIPPING — Guaranteed results; windows, $2; doors, $2.50; caulking 50c and up. FRospect 1173. (c2)

ADJUSTABLE weatherstripping, rustproof. Windows $1.75, doors $2; caulking 50c up. Prompt. GRand 0742.

INDEPENDENT metal weather stripping; doors, $2.50; windows, $2; caulking, 50c up. FRospect 7584. (c62)

WEATHER STRIPPING—Save fuel; 50-(00) satisfied users; windows $2, doors, $2.50; caulking, 50c up. A. B. C. Co. GRand 7041. (2)

WEATHER STRIPPING, $2; openings, carpentering, caulking, tuck pointing. Mulberry 2855.

WINDOW SHADE CLEANING

NOW is the time for window shade cleaning; makes home more attractive. We call for and deliver. Phone Wade 0764, 2610 Shenandoah av. Victor 4765. (c6)

PROFESSIONAL ATTORNEYS—COLLECTIONS

WE DO COLLECTION WORK on a per cent or commission basis. Also handle missing debtors. Write us for particulars. Box C-390, Post-Dispatch. (c62)

LIFE insurance claims and lapsed policies collected on; percentage. Eric Dalbedi, 4252 Washington bl. Lindell 5454. (c60)

DANCING

TAP AND ACROBATIC

CLASS LESSONS, 50c.

DILLON-CRESSMAN CLUB

706 N. Grand. FRanklin 5449. (c6)

ADAMS PRIVATE DANCE STUDIO

Learn dancing where you are taught how to lead, follow and dance with ease. Plain and new collegiate dances taught daily evenings, Sunday, any hours strictly private; year-round; results positively guaranteed; lady and gentlemen teachers. Established 1907.

Delmar, Olive and Taylor cars, or Delmar, Washington, Wash cars.

4614 Delmar. DElmar 6059.

STAGE DANCING—Every dance guaranteed; 6 complete dances, lesson and wing; soft shoe, complete waltz clog, broken rhythm; military, all for $30 complete. Grand-Central Theater Bldg. JEfferson 3214.

CASTLE BALLROOM, Olive at 28th st.—Classes every Thursday, Saturday and Sunday nights with Dewey Jackson's Musical Ambassadors; Sunday matinees, 25c.

WESTMINSTER HALL, 3806 Olive—Parties Sunday evening; social dance class Monday evening; classes in tap-toe-acrobatic, etc. Lindell 0506. (c8)

CAROLYN BOLINGHAUS, private lessons any hour; results guaranteed. GArf. 3824. (c6)

STRICTLY private lessons, guaranteed satisfactory. Loose McGill Studios, 5564A Delmar at Union. Phone FOr. 5515. (c60)

CROSE SCHOOL, 933 Hamilton; tap, acrobatic toe, fancy. CAbany 1960. (c6)

DETECTIVES

EX-OFFICER will be CLANDESTINE detective and investigator. Office, 1st floor Shubert-Rialto Theater Bldg., 320 N. Grand. Telephone FRanklin 1260. (c6)

HIRE DETECTIVE—Shadowing and investigating. 4632 Newberry. DElmar 1384 (c62)

DETECTIVE KICK—Shadowing and investigating; bonded. EVergreen 8126. (c62)

DRESSMAKING—MILLINERY

BRUGGEMAN—Ladies' tailored coats to order; remodeling. 5808 Delmar. CAb. 7176 (c60)

DRESSMAKING—Tailoring; also specialty in children's garments. Plain and fancy. JEfferson 2341. 4352 Washington.

DRESSES, suits and coats made or remodeled; first-class. Lindell 4146. (c29)

DRESSMAKING—Remodeling and alterations; reasonable. GRand 0498. (c60)

FUR COATS remodeled, relined; coats for sale; cheap. 44452 3867 Kenrick. (c6)

SEWING—Remodeling; reasonable. FOrest 3184. 1332 Semple.

INSTRUCTION

GIRLS, LEARN TO BECOME HOME TALENT COACHES

By special arrangements we are offering a special school of instructions in the theory and directing of amateur shows. This training is recognized as the finest stage-craft of its kind in the world. This field offers remarkable opportunities for any girl interested in this type of work, either as a director in your own community or by being chosen as a member of Universal's famous motion-wide coaching staff. If you have good personality, willing to study, apply at once for admission, giving age, references and recent photo. UNIVERSAL PRODUCING CO., Fairfield, Iowa, Dept. SP.

A GOOD refined education call Mrs. Dodson. FOrest 1292. 5627 Cabanne. (c29)

INSTRUCTION

Learn Welding

AT THE LARGEST AND BEST-EQUIPPED WELDING SCHOOL IN AMERICA. EXPERIENCE NOT NECESSARY. DAY CLASSES IN EVERY BRANCH OF WELDING. THE FASTEST-GROWING INDUSTRY. FREE EMPLOYMENT SERVICE.

MAIL AD FOR FREE BOOK

American School of Welding

"Largest, Best Equipped School of Kind."

5033 Lucas Pl., St. Louis.

HUNDREDS OF GOOD POSITIONS FILLED BY MOLER GRADUATES

In the past 6 months. Enroll now with the largest and oldest organization of its kind in the world for training.

BEAUTY CULTURE AND BARBERING

Day or Night. Call or Write.

MOLER SYSTEM, 810 N. 7th st. (c12)

EVENING CLASSES

In English and other high school subjects, for adults and boys. Private lessons also during day or evening. Day school for boys, grade and high school. Call or write

EDISON SCHOOL OF PRIVATE TUITION. ESTABLISHED 1901.

FOREST 5258. CABANNE. (c)

A BEAUTY CULTURE artist can always make big money; enroll now for the new fashion classes starting Monday. Call or write Capitol School of Beauty Culture, 202 N. Sixth.

ANYONE desiring tutor in mathematics or any high school subject call Tesseine, GRand 5345.

BOYS! SHORTHAND IN 30 DAYS.

American Inst., 3361 S. Lout. Bul. (c29)

CANDY is great Eso business for "Fellow." Profits 400 per cent. Delicious home-made candy in demand all seasons; new retail store plan now sweeping the country. Write us for particulars. Eso Candy Shops, Inc., 1126 Herbert st., Denver, Colo.

GIRLS—Learn beauty culture; terms, Arbor's, 1210 N. Taylor. DElmar 3024.

LEARN beauty culture; write for phone free catalogue. St. Louis Academy Beauty Culture, 804 Pine. Chestnut 5878, (c2)

LEARN corsetiering; big demand; lady teaches; full course, $10. PA. 2988.

LEARN to play ukulele; 12 lessons, $10. GRand 0747. (c6)

LEARN to play piano; 12 lessons, $10. Call Mr. Lewis, Lindell 6638. (c6)

PIANO PLAYING as in demand; we teach all branches of playing; moderate tuition evening classes. Leonard-Yates School of Music, 1226 Kentucky. GRand 8036. (c29)

ACADEMIC FENCINGS — Modern lessons. Cook-Nicol Studio, 4306 Olive.

PRIVATE and thorough instruction in apartment hotel management. FOrest 0083.

SCIENTIFIC beauty culture taught by authorized Marinello instructor; day and evening classes. Elizabeth Thelen, 4479 Washington. DElmar 0600. (c5)

STUDY CHEMISTRY—Complete courses, including X-ray, dissection laboratory work and clinic experience. Write for information. Mo. Chiropractic College 1533 S. Grand. St. Louis, Mo. (c29)

BUSINESS COLLEGE SCHOLARSHIP—At a discount. Box K-131. Post-Dispatch. (c20)

Trade Schools

A FEW men for radio service work and telegraph operators. $135 per month and up to start. Call or write for application. Open day and evenings. 3618 Olive st. Radio Wireless Co. (c61)

LEARN IN FEW MONTHS

To make crown plate and bridges for dentists. Short course. Big future. Write for free book 253.

McCARRE SCHOOL OF MECHANICAL DENTISTRY. 3238 S. Michigan Av. CHICAGO, ILL. (c29)

PRETTY BARBER COLLEGE Rustled $50; catalog free; 40 models; 4 modern; electric massage, hydraulic chairs, 811 Market (c62)

ST. LOUIS BARBER COLLEGE, 917 Pine st.—Easy; latest methods. (c29)

YOUNG MAN—Sell standard makes radio, in spare time. See Denkem, 2017 East Grand, at Water Tower. (c)

MAGE SHOW—Magic and illusions, for sale cheap. 3544 Page bl. (c)

EMPLOYMENT WANTED MEN, BOYS

ACCOUNTANT-BOOKKEEPER — Sit.; to take charges set of books evenings, professional or business houses; reference. Box A-36. Post-Dispatch.

ACCOUNTANT-BOOKKEEPER—Sit.; open for position; trade and commercial references. Box A-122. Post-Dispatch.

ACCOUNTANT—Sit.; experienced, reliable, efficient, financial reports; reasonable salary. EVergreen 1701.

ACCOUNTANT—Sit.; system trace, monthly audits, financial, profit and loss statements; moderate cost. Box A-36. P.-D.

ACCOUNTANT—Sit.; credit and office manager, automotive and construction experience. Box A-127. Post-Dispatch.

ACCOUNTANT—Sit.; take entire charge of books, handle credits, purchasing, etc.; best references. Box A-17. Post-Dispatch.

ADVERTISING MAN—Sit.; experienced selling by mail; Box A-42. Post-Dispatch.

ASSISTANT MANAGER—Sit.; or superintendent; 11 years' business experience; mechanical knowledge. Box A-325. P.-D. (c)

AUTO MECHANIC—Sit.; aged 25; sober, reliable, married; fleet, garage or service; references. Manley, 3746 Hamilton ave.; St. Charles city limits. Wabash 0959W.

AUTO MECHANIC—Sit.; wants work as chauffeur or chauffeur-lubrician. Webster 7346.

AUTOMOBILE MECHANIC—Sit.; experienced; excellent references. HUdson 1200.

BAKER—Sit.; by married man; no scare, don't. 1219 N. Taylor. DElmar 3024.

BAKER—Sit.; by experienced young man; good worker; wages reasonable; can start at once. Call Ma. 4844.

BAKER—Sit.; fine or second hand. Cottage grove.

BAKER—Sit.; by German; light third hand, LaClede 7772.

BAKER—Sit.; good all-round; middle-aged; work alone. LaClede 8092.

BAKER—Sit.; first hand; bread, rolls; reference. DElmar 1282.

BAKER—Sit.; cakes, pastry; hotel, restaurant experience. Box A-160. Post-Dis.

BOOKKEEPER-ACCOUNTANT—Sit.; part time; university graduate; extensive experience; reasonable. FRospect 3071.

BOOKKEEPER—Sit.; wants small set of books care for evenings; nominal charge. Box Y-298. Post-Dispatch.

BOOKKEEPER—Sit.; experienced; varied accounting principles. Box A-350. P.-D.

BOY—Sit.; 17; plumber's helper; 6 months' experience; must have work. 3315 Oregon.

BOY—Sit.; 16 years; 2½ years of high school; wants work of any kind. St. Louis.

BOY—Sit.; 17; wants work with a future; like to go in night school. Box A-2, Post-Dispatch.

BOY—Sit.; 18, wants work of any kind. Phone Calhoun 0127, Harry Lee.

BOY—Sit.; 16; willing to do all-around work. EVergreen 5758.

BOY—Sit.; 19; has chauffeur's license; wants work. Victor 2460J.

BOY—Sit.; 17; experienced; horse willing. Call Ma. 1146. (c29)

BUTLER—Sit.; Filipino; housegrooman; experienced; references. Call Lindell 8124.

CARETAKER—Sit.; apartment, hotel; reliable, married, white, age 32; best reference. Box A-121, P.-D.

CARPENTER—Sit.; also maintenance man, wishes all year work; settled; good history, etc.; steady position or temporary work. Box A-198. Post-Dis. (82)

CARPENTER—Sit.; repairing, building, remodeling porches, any kind of work. Phone Park. 5692.

CARPENTER—Sit.; cabinet, general; repairing, day job; reference; reasonable. Delmar 3499J.

CARPENTER—Sit.; by first-class; repaired; house painting. PArkview 4870J. (c29)

CARPENTER—Sit.; bricklaying, by the hour, or contract. George, Fa. 0228. (c)

CARPENTER—Sit.; or any kind of house repairing. Riverside 4744.

CARPENTER—Sit.; young work. F. Colline, 3856 Texas. LaClede 8749. (5)

CHAUFFEUR—Sit.; Young man; private or commercial; 3 years' experience; references; desires work for; only recently widowed; owner not well; will invalid brother. Gerald, Lib. 1456.

CHAUFFEUR—Sit.; experienced, 17 years on several job; go anywhere; no objection to country. 516 West End Hotel. Jefferson 7020.

CHAUFFEUR—Sit.; housewoman; colored; experienced; references. NEwstead 0523.

CHAUFFEUR—Sit.; or butler and housman; colored; married; experienced and references. Esther 1993.

CHAUFFEUR-BUTLER—Sit.; colored; reliable; neat, honest; Al references. Lindell 4346M.

CHAUFFEUR—Sit.; housewoman, colored; experienced; good references. JEfferson 8384.

CHAUFFEUR—Sit.; or electrical maintenance; willing take work of any kind. Box A-112. Post-Dispatch.

CHAUFFEUR—Sit.; white, experienced truck driver; any kind of work. FOrest 4089J.

CHAUFFEUR—Sit.; colored; and butler with good references; 10 years experience. Mulberry 3072.

CHAUFFEUR—Sit.; colored; dependable; honest; best references; 9 years at one place. Newstead 0523.

CHAUFFEUR—Sit.; house and yard man; experienced; colored; married; references. Delmar 1282.

CHAUFFEUR—Sit.; with reliable private family; worked for post-office department last 4 yrs. Box A-138. Post-Dis. (82)

CHAUFFEUR—Sit.; although experienced; Filipino; desires position, private family; references. 3721 Finney. Rivera.

CHAUFFEUR—Sit.; experienced; references; other work considered. EV. 9900.

CHAUFFEUR—Sit.; white, single, 30; experienced. Victor 4631, Raf.

CHAUFFEUR—Sit.; colored; experienced; best of city reference. Lindell 5244W.

PATENTS—Time counts in applying for patents; send sketch or model for instructions or write for free book. How to Obtain a Patent, and "Record of Invention" form. No charge for information on how to proceed. Clarence A. O'Brien, registered patent attorney, 290-C Security Savings and Commercial Bank Bldg., Washington, D. C.

PATENT—Half interest in patented table. Box C-145. Post-Dispatch.

PATENTS—Trademarks, copyrights, advice free. Frederick Lagron, Pearl Street Bldg., Washington, D. C.

PROFESSIONAL

RHUSE system, sulphur steam baths, massage, 322 N. Grand. Franklin 9280.

LUBLA'S bath house; alcohol rubs; specialty. 3909 Bell. JEfferson 1658. (c6)

SUPERFLUOUS HAIR REMOVED

SUPERFLUOUS HAIR

Removed by 10-second electrolysis quickly and permanently; 600 hairs per hour; positive as each 20 years' experience in St. Louis. DElmar 6120.

MISS AIDA L. MAYHAY.

ELECTROLOGIST

346 E. Euclid av. Corner Pershing. (c29)

Hair-Moles-Warts

Permanently removed by the Multiple Electric Needle, no pain; no scars.

L. M. Feldman, Electro-Therapist, Suite 305-6 Mer. Bldg.

Phone DElmar 2500. 4408 Delmar. (c29)

SUPERFLUOUS HAIR REMOVED BY MULTIPLE NEEDLE ELECTROLYSIS

EDITH CALLES

1867 Railway Ex. Bldg. CEntral 5256. (c29)

SUPERFLUOUS HAIR REMOVED

Permanently by multiple electric needle.

MARIE B. FANSIN, ELECTROLOGIST

3531 Victor st. LaClede 4398. (c60)

THEATRICAL

ACCOMPANIST—Young lady, wants position with girls' orchestra or radio. Box G-24. Post-Dispatch. (c)

DANCE HALL AND STAGE—Desirable for club dances and private parties; King Institute of Music, Studio Bldg., Taylor and Olive.

MAGE SHOW—Magic and illusions, for sale cheap. 3544 Page bl. (c)

EMPLOYMENT WANTED MEN, BOYS

ACCOUNTANT-BOOKKEEPER — Sit.; to take charges set of books evenings, professional or business houses; reference. Box A-36. Post-Dispatch.

ACCOUNTANT-BOOKKEEPER—Sit.; open for position; trade and commercial references. Box A-122. Post-Dispatch.

ACCOUNTANT—Sit.; experienced, reliable, efficient, financial reports; reasonable salary. EVergreen 1701.

ACCOUNTANT—Sit.; system trace, monthly audits, financial, profit and loss statements; moderate cost. Box A-36. P.-D.

ACCOUNTANT—Sit.; credit and office manager, automotive and construction experience. Box A-127. Post-Dispatch.

ACCOUNTANT—Sit.; Take entire charge of books, handle credits, purchasing, etc.; best references. Box A-17. Post-Dispatch.

ADVERTISING MAN—Sit.; experienced selling by mail; Box A-42. Post-Dispatch.

ASSISTANT MANAGER—Sit.; or superintendent; 11 years' business experience; mechanical knowledge. Box A-325. P.-D. (c)

AUTO MECHANIC—Sit.; aged 25; sober, reliable, married; fleet, garage or service; references. Manley, 3746 Hamilton ave.; St. Charles city limits. Wabash 0959W.

AUTO MECHANIC—Sit.; wants work as chauffeur or chauffeur-lubrician. Webster 7346.

AUTOMOBILE MECHANIC—Sit.; experienced; excellent references. HUdson 1200.

BAKER—Sit.; by married man; no scare, don't. 1219 N. Taylor. DElmar 3024.

BAKER—Sit.; by experienced young man; good worker; wages reasonable; can start at once. Call Ma. 4844.

BAKER—Sit.; fine or second hand. Cottage grove.

BAKER—Sit.; by German; light third hand, LaClede 7772.

BAKER—Sit.; good all-round; middle-aged; work alone. LaClede 8092.

BAKER—Sit.; first hand; bread, rolls; reference. DElmar 1282.

BAKER—Sit.; cakes, pastry; hotel, restaurant experience. Box A-160. Post-Dis.

BOOKKEEPER-ACCOUNTANT—Sit.; part time; university graduate; extensive experience; reasonable. FRospect 3071.

BOOKKEEPER—Sit.; wants small set of books care for evenings; nominal charge. Box Y-298. Post-Dispatch.

BOOKKEEPER—Sit.; experienced; varied accounting principles. Box A-350. P.-D.

BOY—Sit.; 17; plumber's helper; 6 months' experience; must have work. 3315 Oregon.

BOY—Sit.; 16 years; 2½ years of high school; wants work of any kind. St. Louis.

BOY—Sit.; 17; wants work with a future; like to go in night school. Box A-2, Post-Dispatch.

BOY—Sit.; 18, wants work of any kind. Phone Calhoun 0127, Harry Lee.

BOY—Sit.; 16; willing to do all-around work. EVergreen 5758.

BOY—Sit.; 19; has chauffeur's license; wants work. Victor 2460J.

BOY—Sit.; 17; experienced; horse willing. Call Ma. 1146. (c29)

BUTLER—Sit.; Filipino; housegrooman; experienced; references. Call Lindell 8124.

CARETAKER—Sit.; apartment, hotel; reliable, married, white, age 32; best reference. Box A-121, P.-D.

CARPENTER—Sit.; also maintenance man, wishes all year work; settled; good history, etc.; steady position or temporary work. Box A-198. Post-Dis. (82)

CARPENTER—Sit.; repairing, building, remodeling porches, any kind of work. Phone Park. 5692.

CARPENTER—Sit.; cabinet, general; repairing, day job; reference; reasonable. Delmar 3499J.

CARPENTER—Sit.; by first-class; repaired; house painting. PArkview 4870J. (c29)

CARPENTER—Sit.; or any kind of house repairing. Riverside 4744.

CARPENTER—Sit.; young work. F. Colline, 3856 Texas. LaClede 8749. (5)

CHAUFFEUR—Sit.; Young man; private or commercial; 3 years' experience; references; desires work for; only recently widowed; owner not well; will invalid brother. Gerald, Lib. 1456.

CHAUFFEUR—Sit.; experienced, 17 years on several job; go anywhere; no objection to country. 516 West End Hotel. Jefferson 7020.

CHAUFFEUR—Sit.; housewoman; colored; experienced; references. NEwstead 0523.

CHAUFFEUR—Sit.; although experienced; Filipino; desires position, private family; references. 3721 Finney. Rivera.

CHAUFFEUR—Sit.; experienced; references; other work considered. EV. 9900.

CHAUFFEUR—Sit.; white, single, 30; experienced. Victor 4631, Raf.

CHAUFFEUR—Sit.; colored; experienced; best of city reference. Lindell 5244W.

COOK—Sit.; experienced; wants work; can give 5 years' references. Call JEfferson 8037, 1 p. m.

COOK—Sit.; first-class, fry, dinner pastry; Mexican; references. Lindell 8486. (1)

COOK—Sit.; colored; hotel or private family; references. COlfax 7245J. (1)

COPYWRITER—Sit.; experienced salesman; considerable knowledge. What have you? Box K-245. Post-Dispatch.

CORRESPONDENT—Sit.; aged 29; college education, advertising, sales promotion and general correspondence; can handle any type office work. Box A-239. Post-Dispatch.

COST ACCOUNTANT—Sit.; bookkeeping; financial statements; inventory; part time. Box A-141. Post-Dispatch.

COUPLE—Sit.; experienced, wishes work as janitor, yardman and cook; will consider any of city; box or reference. Garfield 2087.

COUPLE—Sit.; white, middle aged, butler, house and handy man; wife cook and housework, in country; reference. Walnut 2026.

COUPLE—Sit.; refined, colored, young; experienced; references; cook, laundress and butler; references. JEfferson 7(7)

COUPLE—Sit.; colored; woman cook or housework; man chauffeur or janitor; reference. JEfferson 6364.

COUPLE—Sit.; colored; plain cook and butler in strictly first-class home; city references. Apply 3016 Aberr pl.

COUPLE-MAN—Sit.; German; caretaker; apartment; man good gardener; first-class reference. Box A-42. Post-Dis. (7)

COUPLE—Sits.; will manage apartment building, attend repairs, repairs and boilers; city references. Box A-31. P.-D. (7)

COUPLE—Sit., colored, woman cook or housework; man, chauffeur or janitor; references. JEfferson 0364.

COUPLE—Sits., young German; cook, butler; references required; references. Box B-346. Post-Dispatch.

COUPLE—Sit., young colored; 375; experienced; references. Box A-324. P.-D.

COUPLE—Sit.; German excellent cook, butler; references. Box A-324. P.-D.

CREDIT MAN—Sit.; a man of ability and experience wants a position with a manufacturer or jobber who realizes the value of major importance; he is 34 years of age, has an excellent knowledge of accounting and commercial law and a real acquaintance with the sales angle; also has had several years' banking experience; accustomed to and capable of accepting complete responsibility. Box A-259. P.-D.

DRAFTSMAN—20 years' experience, designer and detailer, structural steel, miscellaneous iron, ornamental iron; available at once. Frank, FRospect 4078.

DRAFTSMAN—Sit.; architectural; 18 months' experience; used A job badly; will consider anything; can start at once. Box A-43. Post-Dispatch.

DRUGGIST—Sit.; registered; reliable; references; prefer Delmar district. Box A-82. Post-Dispatch.

DRUGGIST—Sit.; although man, aged 58, desires work. Delmar 3720.

ELECTRO-PLATER—Sit.; Al; best of reference; 20 years' experience; out of employment since Feb. 1. Box A-136. P.-D. (2)

ERRAND BOY—Sit.; best references; reliable. EVergreen 2146.

EXECUTIVE—Sit.; advertising and sales executive; will consider change; now employed; will be available for interview; can furnish the best of references and bond. Box A-37. Post-Dispatch.

FARMHAND—Sit.; first-class farm and dairy hand, by month; will handle thor. Box A-199. Post-Dispatch.

FILIPINO—Sit.; young boy; industrious; desires position, private family; city or suburban; city references. Garfield 3001.

GARAGE MAN—Sit.; experienced. Call NEwstead 1293.

GROCERY CLERK—Sit.; experienced and reliable; reference. CAbany 2961, CAbany 2997.

GROCERY CLERK—Sit.; married; willing; industry; reference; experience. EV. 9000.

HANDYMAN—Sit.; colored; experienced; honest; reliable. Box A-148. Post-Dis.

HOTEL CLERK—Sit.; 5 years' experience; Grand 4414W.

HOTEL CLERK—Sit.; by middle-aged practical nurse; references; educated woman; will assist in light housework; prefer a refined gentleman or elderly couple, or caring for apartment; Al reference. Box A-193. Post-Dispatch.

JANITOR—Sit.; maintenance man, large apartment; understands oil burners; best references. DElmar 3728.

JANITOR—Sit.; experienced; expert handyman; painting; reference. 1440 S. 18th st. Victor 6442. Grand 1421. (2)

JANITOR—Sit.; good firemen, maintenance and carpenter. Box A-221, P.-D.

JANITOR—Sit.; white; good references; maintenance experience; married. Call Red Cross, Central 6900, Station 24.

LAYOUT MAN—And typesetter; operators on store fixtures. Weiler st., 3522A Utah pl. FRospect 7526. (7)

LINOTYPE OPERATOR—Sit.; 6 years' experience; will go out of town; good compositor knowledge. Box A-33. Post-Dis.

LINOTYPE OPERATOR-PRINTER — Sit.; experienced; single; reliable; prefer Kirkwood. R. Rose, 3705 Sullivan. CO 3845M.

LINOTYPE OPERATOR — Sit.; fully experienced; union; go anywhere; married. Box A-38. Post-Dispatch.

MACHINIST—Sit.; and welder; good mill-wright. Don S., 3311 Osage.

MACHINIST—Sit.; Al; all around; six years' experience. Box A-63

SITUATIONS—WOMEN, GIRLS

LAUNDRESS—Sit.; white. 1. Meyer, 1512 St. Louis, rear.

LAUNDRESS—Sit. colored; good worker. Elizabeth, Lindell 5958.

LAUNDRESS—Sit.; bundles taken to my home; will go out. Call Cabany 7777.

LAUNDRESS—Sit.; colored; first 4 days ironing or cleaning; references. JEfferson 3432.

LAUNDRESS—Sit.; cleaning lady; good ironer; cooking, nursing. Delmar 3450.

LAUNDRESS—Sit.; colored; cleaning by day, experienced; references. FOrest 7300.

LAUNDRESS—Sit.; white; for Wednesday, Thursday, Friday. PRospect 2521.

MAID—Sit.; housework or general house work in a small family; no washing or outside work. Hiland 2154.

MAID—Sit., white, middle-aged, experienced in hotel or rooming house. Call Monday a.m. at Grand 3160.

MAID—Sit.; colored; general housework and cooking. Go home nights. Webster 1038R.

MAID—Sit.; colored, plain cooking; room on place. Garfield 3728.

MAID—Sit.; colored; hotel, private family; experienced in hotel or rooming house. Call Monday a.m. at Grand 3160.

MAID—Sit.; colored; general housework; experienced. JEfferson 5035.

MAID—Sit.; colored, willing worker; cook; general housework. JEfferson 0129.

MAID—Sit.; neat, colored, general house work; references. 4548 Newstead.

MAID—Sit., colored, Southern; stay on place. DElmar 4518W.

MAID—Sit., experienced, reference; days or week. JEfferson 0936.

MAID—Sit.; colored, reliable, laundress, nurse, housework. JEfferson 8455.

MAID—Sit.; colored; or work by day. Call COllax 4754.

MAID—Sit., general housework, washing, iron. Garfield 6386.

MAID—Sit., experienced colored; good references. 810 week. JEfferson 1385.

MOTHER AND DAUGHTER—Sit.; colored, desires place together as cook and second maid. Call WEbster 1149.

NURSE—Sit., practical hospital, private experience; reliable; references; reasonable. PArkview 2885R.

NURSE—Sit.; registered, or companion to invalid or elderly lady; white; finishing course of study. Box G-400, Post-Dis.

NURSE—Sit.; experienced, to care for elderly person or invalid; references. Box A-146, Post-Dispatch.

NURSE—Sit.; experience; desires invalid in home or short cases; best references. 4984J.

NURSE—Sit.; reliable, middle-aged, maternity cases, day or week; best references; terms reasonable. DElmar 0543W.

NURSE—Sit.; practical invalid; mental or sicle, doctor's reference. PRospect 7358.

NUPSE—Sit.; continement case; general nursing of infants' care. Riverside 6019R.

NURSE—Sit., practical, or companion to invalid. Call Mrs. Smith, JEfferson 1038W.

NURSE—Sit.; practical, for invalid or convalescent. DElmar 4412W.

OFFICE ASSISTANT—Sit.; age 16; two months' experience with products; can operate Dictaphone efficiently. Chas. Stite, PRospect 8780.

SEAMSTRESS—Sit. in homes or shops; competent; reasonable. DElmar 4419R.

SECRETARY-STENOGRAPHER—Sit.; experienced; dictaphone; rapid; 4 years' experience; references; small office. Victor 3933R.

SECRETARY-SIT.; reliable, capable; experienced; light bookkeeping. 20c 0-54, Post-Dispatch.

SECREEARY-STENOGRAPHER — Sit.; 9 years' stenographic experience; references. Parkview 1836 or 1837.

STENOGRAPHER OR GENERAL OFFICE ASSISTANT—Sit.; capable of taking charge of small office; 5 years' experience including bookkeeping; references. Box G-175, Post-Dispatch.

STENOGRAPHER—Sit.; young lady, single, with some business experience; responsible secretarial position with possibility for advancement; references. Box A-60, Post-Dispatch.

STENOGRAPHER—Sit.; age 18; temporary experience in insurance office; operate Monroe calculator. Florence, Riverside 5592R.

STENOGRAPHER—Sit.; secretary, managerial, sales organizer, high school graduate, unincumbered, moderate, salary, reference. PRospect 0036.

STENOGRAPHER—Sit.; age 20, reliable and efficient; general office work. Oct. 1. Box A-247, Post-Dispatch.

STENOGRAPHER—Sit.; with small child; mother's hours or temporary; thoroughly experienced. GRand 4520.

STENOGRAPHER—Sit.; experienced, dependable; want plenty of work; needs job. Miss A. 2834 Accomac, Victor 24401.

STENOGRAPHER—Sit.; and typist; thoroughly experienced; furnish reference. CAbany 5353M.

STENOGRAPHER—Sit.; experienced; shorthand, typing; knowledge of Spanish. Victor 2355.

STENOGRAPHER—Sit.; 3 years' experience, high school and commercial course; rapid dictation. Victor 4024J. (2)

STENOGRAPHER—Sit.; thoroughly experienced handling office details. Evergreen 1342.

STENOGRAPHER—High school graduate; shorthand, type accurate; experienced. Hudson 2086.

STENOGRAPHIC work to be done at home. Expert typing; experienced. Lw. 2084.

STENOGRAPHER—Sit.; with real estate experience; age 18. Hiland 4094. (2)

STENOGRAPHER—Sit. by experienced young lady; good appearance. Ln. 2378.

STENOGRAPHER—Sit.; experienced; age 18. Call Margaret, PRospect 8144.

STENOGRAPHER—Sit.; experienced; reliable; reference. Box G-46, Post-Dispatch.

SWITCHBOARD OPERATOR—Sit.; typist, thoroughly experienced, courteous, reliable. CAbany 6836.

TELEPHONE OPERATOR—Sit., relief operator; holidays or vacations; references. Box G-24, Post-Dispatch.

TELEPHONE SOLICITOR—Sit.; experienced. Box G-18, Post-Dispatch.

TYPIST—Sit.; dictaphone; legal experience preferred; general office work. Al reference. Box A-49, Post-Dispatch. (1)

TYPIST-SIT.; general office work; can keep books; experienced, Jefferson 7272.

WOMAN—Sit.; unincumbered, 34. Wishes workable character convincing personality and ability; have been thorough success as primary teacher, home maker for 5 years; secretary and office manager for same company; can drive; go any place; consider anything legitimate. Box A-84, Post-Dispatch.

WOMAN—Sit.; 24; with 4 years' experience as primary teacher, wishes position in home with children; will assist with housework; references for both; doctor's reference as to ability as governess. Box G-208, Post-Dispatch.

WOMAN—Sit.; mother, age 28 years, with boy, age 5, wants place in private home without children; prefer south county; home can be seen. Address, Wire 229 Randolph st. Mrs. Verlin Fry, Roodhouse, Ill.

WOMAN—Sit.; middle-aged, of refinement and ability, wishes work in an apartment of 2 ladies or 2 gentlemen who are employed. Telephone Hiland 7076.

WOMAN—Sit.; educated, refined; cultivated middle-aged, desires position as companion, references exchanged. Box G-204, Post-Dispatch.

WOMAN—Sit.; middle aged ex-teacher of piano and theory desires position as house mother or hostess in institution or dormitory. Telephone Hiland 7076.

WOMAN—Sit.; colored; to do house cleaning laundry work; Monday, Tuesday and Friday; experienced; references. Lindell 2582J.

WOMAN—Sit. in adult family; 2; good, clean, plain cook; settled and reliable; furnish good reference; nice home essential. Box A-247, Post-Dispatch.

WOMAN—Sit.; with small child; mother's hours or temporary; housework; needs work; references. 2006 Lafayette. Victor 1245J.

WOMAN—Sit., white, laundry or housework by day. Victor 0583, 1022 Russell.

WOMAN—Sit.; cleaning or laundry for day; satisfactory work; references. JEfferson 3164.

WOMAN—Sit.; German-Hungarian, take laundry in her home; satisfaction done by family; very neat and clean. 3412 Abner.

WOMAN—Sit.; middle-aged, general housework or care of old couple. Forest 0408, 3582 Easton.

WOMAN—Sit.; take care of children while mother works, or while on vacation. Mulberry 4042.

WOMAN—Sit.; colored; half days, cooking, weekly; reliable; references; experience. NRwstead 0208, Estell.

WOMAN—Sit.; housework, apartment stay on place; good reference. Phone DElmar 3584R; Sunday after 10 a. m.

WOMAN—Sit.; refined, educated, middle-age, as companion or help with children. Box A-322, Post-Dispatch.

WOMAN—Sit.; colored; will work 2 days for 2 or 3 unfurnished rooms. Lindell 4025W.

WOMAN—Sit.; elderly, wishes laundry at home or outside. 2018 Menard, first floor; rear.

WOMAN—Sit.; wants good home with elderly couple; general housework; $15 month. GRand 6229J.

WOMAN—Sit.; clean, honest, reliable, home work by day or week; just wants a chance. Call Riverside 3814W.

WOMAN—Sit.; white; washing and laundry work to take home; reference. STerling 0490.

WOMAN—Sit.; colored; one-half of whole days, week; reference. JEff. 4084.

WOMAN—Sit.; to take care of sunshine ment cases. EVergreen 4150.

SITUATIONS—WOMEN, GIRLS

WOMAN—Sit.; elderly; housekeeper for single employed; care of child. MUrray 6822.

WOMAN—Sit.; young, colored, day work; references. Call Monday, JEffer-son 6-2-0.

WOMAN—Sit.; dining room and general housework, thoroughly experienced in serving. Box A-247, Post-Dispatch.

WOMAN—Sit.; young, colored, half days or references; experience Call Monday, JEfferson 6722.

WOMAN—Sit.; white, laundry or housework by day; experienced. 4456 S. 37th

WOMAN—Sit.; neat, reliable; to make home with plain Protestant family; can plain cooking. Box G-126, P.-D.

WOMAN—Sit.; colored, cleaning, serving, Monday, Tuesday; references. Lindell 0190.

WOMAN—Sit., young, refined, wants office work of any kind; all or part time; references. Box G-212, Post-Dispatch.

WOMAN—Sit.; altering dresses; make curtains, draperies; reasonable. 4523 Lewis

WOMAN—Sit.; middle-aged, wanting light housework; willing to work for small wages. Jefferson 1087.

WOMAN—Sit.; colored; general housework; 2 in family. Kirkwood. Mrs. Anderson, 801 Taylor, Kirkwood.

WOMAN—Sit.; washing, cleaning, any kind work by hour; white; reference, L. Gerhild S. 12th (rear).

WOMAN—Sit.; housekeeper, for people employed or motherless home. 2823 Union

WOMAN—Sit.; work at home or out, experienced cook in restaurant. Box G-51, Post-Dispatch.

WOMAN—Sit.; colored; housework and cooking. Lizzie, Lindell 6333R.

WOMAN—Sit., colored housework and references. JEfferson 2834.

WOMAN—Sit.; experienced housework, cooking; good reference. JEfferson 0364.

WOMAN—Sit.; colored; good cook, city reference. Jefferson 5524.

WOMAN—Sit.; wants cleaning by day. Call JEfferson 3547.

WOMAN—Sit.; colored; cook; day or go home nights; references. JEfferson 8924.

WOMAN—Sit.; colored; housework, laundry or cleaning. DElmar 6381W.

WOMAN—Sit.; colored; general housework; references. JEfferson 8684.

WOMAN—Sit.; colored; bundle; bring home day work. JEfferson 3390.

WOMAN—Sit.; colored, cook, housework, stay in place; experienced. DEL. 5686W.

WOMAN—Sit.; washing and cleaning; speaks German only. TYler 0576R.

WOMAN—Sit.; to manage apartments or rooming house. FOrest 6434J.

WOMAN—Sit.; desires cleaning by day; references. Phone CEntral 3693.

WOMAN—Sit.; colored; cleaning by day; general housework. JEfferson 1353.

WOMAN—Sit.; washing to take home; call and deliver. Garfield 3526.

WOMAN—Sit.; elderly, wants housekeeping; 816 Wash.

WOMAN—Sit.; middle aged, light housework; 3648 Blow. Riverside 3945.

WOMAN—Sit.; care for baby. Call 3315 Market, rear, Minnie Smith.

WOMAN—Sit.; colored; bundles bring home day; references. Lindell 4920W.

WOMAN—Sit.; wants cleaning or sewing by day; fast worker. STerling 9137.

WOMAN—Sit.; colored; wants day or half day cleaning. DElmar 4920W.

WOMAN—Sit.; colored, cleaning, laundry or bundles take home. JEfferson 8975.

WOMAN—Sit.; young; cleaning by day; references. JEfferson 1498.

WOMAN—Sit.; colored; maid or nurse; all or part time. 4040 Page.

WOMAN—Sit.; middle-aged, white; plain cook housework. 4055 Page.

WOMAN—Sit. by elderly lady, A1 cook and housework; no laundry. Box G-194, P.-D.

WOMAN—To help with housework; no laundry; $5 week. 3600A Laclede.

WOMAN—Sit.; reliable, white, general housework. COllax 4060.

WOMAN—Sit.; colored, day cleaning or laundering. JEfferson 3712.

WOMAN—Sit.; general housework, any kind of work; Hungarian. 4107 Clayton.

WOMAN—Sit.; cleaning, laundry, general housework. 1821 N. 18th st.

YOUNG LADY—Sit.; desires work, short hours; steady; reference. Box G-108, Post-Dispatch.

YOUNG LADY—Sit.; college graduate; 22 in private library or bookshop; practical experience. Box 11, Montgomery, Mo.

YOUNG LADY—Sit.; light housework. 3914 Nashville.

YOUNG WOMAN—Sit.; companion or taking care of invalid; references exchanged. Phone Hiland 7290.

YOUNG WOMAN—Sit.; desires typing to do at home. Riverside 7465M.

HELP WANTED MEN, BOYS

NEIMAN MARCUS CO.

Dallas, has an opening for a competent furrier. Please write or wire, giving experience, salary expected and references to superintendent.

REAL OPPORTUNITY

For advancement in permanent position as secretary, bookkeeper, correspondent; experienced dictaphone; must be thoroughly qualified to take complete charge of books and be competent at shorthand and typing; state age, telephone, experience and salary expected. Box G-323, Post-Dispatch.

ARMATURE WINDER—Thoroughly experienced man on A. C. work; none other need apply; give age, training and experience; state position desired. Box G-166, Post-Dis. (c)

AUTO RADIATOR REPAIR MAN—Experienced. 3526 Washington, Monday. (c)

BAKER—Must be good on pastries. (c) 3422 Lindell.

BOOKKEEPER—Credit man; young man with experience to assist in credit work. Box G-2, Post-Dispatch. (c)

BOY—16 or 17 years old in restaurant; hours 10 to 3 and 6 to 12; must live near. 4030 N. Kingshighway.

BOY—Upholstering spring up; experienced; $10 per week; call Sunday a. m. only. 3004 Delmar.

BOY—With 3rd grade high school; for work among neighbors after school hours. Address Box T-230, Post-Dispatch. (c)

BOY—Silver repair shop, to learn trade; must live; give reference. Box A-100, Post-Dispatch.

BOY—Not about 15; evenings and Sundays; reference. P. Cohen Drug Co., Hamilton and Enright.

BOYS—To work on vegetable truck; board at place. 5553 Powers.

BOY—Experienced in grocery work and drive Overland truck. Box G-194, P.-D.

BOY—To drive truck and learn painting and decorating. 5027 S. Kingshighway.

BUICK CLEANER—At 14 Johnson st. and 1815 Locust; Monday.

BRICKLAYERS—Experience and salary wanted. Box G-141, P.-D. (c)

CARPENTERS—To represent manufacturer of metal goods requiring installation in churches; substantial connection open for man in each city. Denning Mfg. Co., 1781 Hamilton st. Cleveland, O.

COUPLE—Middle-aged; to share West End apartment with mother and grown son; convenient and well furnished; reference. Box G-146, Post-Dispatch. (c)

CREDIT MAN—For Sexton Mfg. Co., Fairfield, Ill. Phone or see Bennett, Hotel Mayfair, Saturday and Sunday. (c7)

DRUG CLERK—Registered; work every other day; hours 10:30; references and salary expected. Box G-37, Post-Dispatch.

DRUG CLERK—Registered assistant; 12 to 10:30; one day off each week; every other Sunday. Call Mr. Smith, GRand 0300.

DRUGGIST—Registered, experienced; references. Box G-174, P.-D.

FOREMAN—For finishing room with 60 employes in factory in St. Louis County; applicant must have practical experience as overseer or assistant; must be capable of getting out production and supervising help—mostly girls; single married man between 30 and 40 years of age preferred; state experience, references and salary expected. Box J-282, Post-Dispatch. (c7)

HELP WANTED—MEN, BOYS

ESTIMATOR—By manufacturer of building products; must understand building plans; state age, experience and salary expected. Box G-114, Post-Dispatch.

FOREMAN—Furniture factory; must understand woodworking machinery and assembly of frames; must be good production manager and get maximum amount of work out of men under his charge. Box J-276, Post-Dispatch.

GLASS BLOWER—Must be able to do a wide variety of glass blowing of the type done in research laboratories; must be able to work in pyrex glass; should be able to work in quartz. Write or phone to Prof. A. L. Hughes, Eads Hall, Washington University. (c7)

JOB PRESSMAN—On Miller feeders; steady job; must be young and aggressive, union. Box G-121, Post-Dispatch. (c)

LINOTYPE OPERATOR—Experienced as work; union. Goodwin Bros. Printing Co., 2015 N. Broadway.

MAINTENANCE MAN—Must understand A C motors and push button automatic starters; have good knowledge of factory machinery, repairs and maintenance, pipe work and wiring. Box G-127, Post-Dis.

MAINTENANCE MAN—For large apartment hotel; must be experienced; state full particulars. Box C-104, Post-Dispatch.

MAN—White; age about 35; experienced in washing greasing of trucks; afternoon and evening; must give reference and full employment record. Box C-304, Post-Dispatch.

MAN—Single, to care for small farm, 12 miles out on No. 61 for home, board and small wages. Call Sunday and Monday Riverside 2725W or write owner 3734 Loughborough.

MAN—Allround, to begin at once; must be handy with tools; good wages, reference and salary expected. Box G-151, P.-D.

MAN—Elderly; to work around poolroom, 12 hours day; $2 day; must be experienced in meeting the public. Box G-156, Post-Dispatch. (c)

MAN—Free rent in 4-room house in Ferguson in exchange for work to be done on place. Box G-355, Post-Dispatch. (c)

MAN—Experienced blacksmithing and horse shoeing. Apply Oscar Frey, Highland, Ill. (c)

MAN—To repair wagon covers; must know how to operate power machine. 510 Spruce (c1)

MAN—Old, white, to attend steam furnace; also janitor work; sleep on place. Call PArkview 6070.

MAN—Young assistant collection man; experienced in retail credits. Box G-305, Post-Dispatch. (c)

MAN—$30 resulting work; $1 per day and commission. Box C-23, Post-Dispatch.

MAN—Tend furnace; $1 week and basement room. 2938 Henrietta.

MAN—To cut sod and do hand grading. 5509 Green. 4184.

MAN—Experienced bag baling press. Missouri Bag Co., 1206 N. Main st. (c)

MAN—Good; for farm; prefer share basis, 4307 Washington.

MANAGER—For ladies' ready-to-wear store, Alton, Ill.; must be thoroughly experienced handling charge accounts, collections, merchandising, etc.; give full reference first letter; confidential. Box G-407, Post-Dispatch.

MANAGER—To assist in organizing and promoting new society; must have live experience in this kind of work. Box K-82, Post-Dispatch. (c)

MAINTENANCE MAN—One who can do paper work and who knows laundry machinery preferred. Box G-31, Post-Dis.

MEATCUTTER—To run own shop in progressive KVergreen 9382. (c)

MECHANICAL—Some class; must know makes of cars; 4 years' experience. Apply Sunday a.m. between 9 and 12. Avi Motor Car Co., 8315 Gravois.

MEN, YOUR JOB IS HERE

I want 15 men who need money at once; men between 30 and 55; not floaters, but serious-minded men; no canvassing; good leads furnished every day.

I CAN MAKE YOU $50 A WEEK and expenses in a high-grade business; permanent work; no experience needed; this is your opportunity as I am coming to you in one interview. Will finance workers. Call at 408 Pine st., room 326, APPLY MONDAY AT 8 P. M. SHARP.

(c99)

MEN—EIGHT.

Large local representative has 8 permanent selling positions open; excusive, protected territories; willing to start you with earnings of $25 weekly, also bonus monthly if you qualify; experience not as essential as willingness to work. Apply Mr. Fink, 818 Arcade Bldg. (c)

MEN—steady positions open for 2 married residents of St. Louis; prefer men with clerical experience; starting pay based on ability; no deposits or bond required. Ask for Mr. Neilson at our downtown office, 462 Paul Brown Bldg., 8-11 a. m.

MEN—Two, married, with car, to work with manager in St. Louis County; must be familiar with farm folks; about $125 per month to start. Apply 2 p. m., 4747 N. Grand.

MEN—With model A Fords, for St. Louis and Illinois counties, to sell new automatic starter. See Monday, Mr. Hudson, 3820 Oakland. (c)

MEN—Over 21, with pleasing personality; willing to start at about $25 per week. Apply 9 to 12 a. m. 1040 N. Grand, room 211.

MEN—5 colored; married; neat, educated; qualify for steady employment; must be reliable; train and follow instructions; good pay. Room A, 2846 Pine, Monday, 9 a. m.

MEN—To sell box lunches, $30; experienced; if not experienced have not call. 3406 McCausland.

MEN—Young, to sell radios; see Mr. Jacober between 8 and 9 o'clock Monday. Acolian Co., 1004 Olive.

MEN—With laundry routes in South St. Louis territory. Box K-214, Post Dis.

MEN—With cars; sell bakery goods to stores. 3427 Lindell. (c8)

MEN AND YOUNG MEN—10, to sell on trains; good pay. 5 and 5 o'clock Monday. Acolian Co., 1004 Olive.

OFFICE BOY—Must be energetic; state age, experience and salary expected. Box G-323, Post-Dispatch. (c)

PACKER—Experienced, to crate furniture for shipment. 4582A Garfield.

PAPER HANGER—Exchange work for 2 months' rent; 4 or 5 room flat. FOrest 7266.

PHOTOGRAPHERS' CALLERS—For flash light crew, city and road. Room 330, Laclede Hotel.

PHYSICAL TRAINER—To condition young man; must have gymnasium or access to one. Box G-157, P.-D. (c)

PRESSMAN—Young man between 20 and 30 years; assisting Kelly and Miller presses; A1 man only. Box G-204, P.-D.

PRESSERS—Experienced on silk dresses. Junior Frocks, 808 Washington. (c)

PRODUCTION—In answering name of companies you have organized. Post-office Box 548.

RADIO SERVICE MAN—Apply Sunday at 27 N. Euclid.

REPORTER—Competent and experienced; must know how to use the English language; must be willing and able to work as a news gatherer; applicant should state salary expected. Apply News-Democrat, Belleville, Ill. (c7)

SALESMAN—Good commission. 5194 Delmar.

SHOEMAKERS

Must be experienced. Apply by telephone only, Sunday afternoon. M. B. Stein, Hotel Statler. (c)

SODA DISPENSER—One chef and 2 porters. Apply between 9 and 12 a. m. Sunday. 4911 Virginia. (c2)

SODA DISPENSER—Experienced; luncheon. Call Monday morning, 6001 Delmar.

TELEPHONE SOLICITORS—Must have real estate experience. Apply at once, Andrew Tegethoff, 7818 Forsythe bl. (c7)

TINNER—1 to repair furnaces and work in yard and sell furnaces; steady job. Schmidt Brothers, 4371 Laclede. (c7)

TINNER—Guttering and furnace work. L. J. Dockery, 3734 Easton. (c)

TINNER—To work on furnaces. Schmidt Brothers, 4371 Laclede. (c7)

TOOL MACHINE OPERATOR—Experienced; also tool and die maker. Superior Electric Product Corp., 1310 S. 13th. (c)

TRUCK DRIVER—Colored; experienced; must be good coal shoveler and steady worker; reference required. Call between 10 and 12 Sunday, 5371 Lansdowne. (c)

WAITER—Colored; used to honest, Palm Restaurant, opposite Courthouse, Clayton, Sunday or Monday, until 1 p. m.

YOUNG MEN—2, 25-35 years, with automobile to call on established routes. Phone Mr. Moran for appointment, 10:30 to 1:30 Sunday. PRospect 5145. (c)

YOUNG MAN—Sell standard makes radio, in spare time. See Deeken, 2017 East Grand, at Water Tower.

YOUNG MEN—Must have some meat market experience. Box A-66, Post-Dispatch.

YOUNG MAN—About 20, for real estate office. Box C-293, Post-Dispatch.

AGENTS WANTED—MEN

$75 WEEKLY

Men to distribute free samples to homes to advertise our products; men with or without cars. Free outfit offer. Box J-195, Post-Dispatch.

NO DULL TIMES SELLING FOOD.

People must eat. Federal distributors make big money; up to $3000 yearly or more; no capital or experience needed; unsold food may be returned. We furnish free sample case, license and free samples for customers; sure repeat orders. Exclusive territory. Ask now. Federal Pure Food Co., 2303 Archer, Chicago.

AGENTS WANTED—MEN

BEST OFFER IN THIS COLUMN

Agents: Here's your money-maker. For a limited time will send you 25 beautiful Xmas cards, lined envelopes, customer's name in gold; postage prepaid, $1; $3 value. Write at once. A. F. Beyer, Ferguson, Mo.

AGENTS—Christmas cards. To experienced salespeople, $25,000 in bonuses and commissions. Personal and commercial cards; folders, parchments, cut-outs, photo-holders, Christmas letters. Box assortments. Cards shipped postage prepaid direct to customer. Reasonably priced. If you are a producer, we want you and will help you make real money. Supply of sample books limited. Write to be sure to state sales experience. Art-Point Studios, Dept. 12, Sebastopol, Cal. (Oldest, largest in the West.)

AGENTS—Everybody buys Christmas cards and no one can resist buying ours. Send for full particulars and free samples; be convinced. Our Christmas box assortment of 21 superb Christmas cards and folders with envelopes to match sells for $1, costs you 50c. We pay all shipping charges. Write us immediately. Waitham Art Publishers, Dept. 204, 7 Water st., Boston, Mass.

AGENTS—New invention; changing men's shaving habits; guarantees quicker, cleaner, better shaves; 125 per cent clear profit; no competition; pays $6-$14 a day; exclusive territory; send for free details. Sales Co., Dept. 928, 1800 Olive, St. Louis, Mo.

AGENTS—Big daily earnings; sell American's greatest tailored shirts, neckwear, underwear, hosiery line; direct from factory; most manufacturer to wearer; full or part time; no experience necessary; write today for new complete fall sample kit. Jackard Shirt Mfg. Co., 310 W. Erie, Chicago.

AGENTS—Make $1 an hour with new kitchen accessory; seven out of 10 women buy on sight; lightens work; saves money; no deliveries or collections to make; no stock to carry; write for special free introductory offer. Starex Novelty Co., 150 East 53d st., N. Y. C.

AGENTS—Christmas card salespeople; 100 per cent profit selling our $1 Christmas card and best $1 box assortment of 25 Christmas cards. Free package seals each box. Also personal greeting cards. Sample box sent on approval. Relf Engraving, 475 Broadway, New York.

AGENTS—Big money daily selling shirties, underwear, sox, raincoats, lumberjacks, sweaters, leather coats, mackinaws, overalls, men's, children's playsuits; outfit free; experience unnecessary. Nimrod Co., 4924-28 Lincoln av., Chicago.

AGENTS—Our satisfied Christmas box assortment and personal card representatives earning big money; experience unnecessary; commissions generous; write immediately. Artistic Card Co., Elmira, N. Y. (36)

AGENTS—Clean up big with "Sani-Wool" wonder household necessity; housewives delighted everywhere; sells on sight; 100 per cent profit; retails 25c. Write for sample. Arm-Ston Co., 100 N. La Salle, Chicago.

AGENTS—Christmas card salespeople; make 900 profit each 25c card $1 box assortment; we pay postage; write for samples. Bluebird Studios, Dept. 10, Pittsburg, Mass.

AGENTS—Man in each town to plate auto parts; refrectors, mirrors, by new method; experience unnecessary; outfits furnished. Write Gunmetal Co., 13 Old, Decatur, Ill.

AGENTS—Free samples; amazing novelty signs; quick seller, big profits per cent profit, $75 to $100 weekly. National Signs, Dept. 9, 124 West 18th st., New York.

AGENTS—Electric water heater; new; heats water instantly; pocket size; retails $5.75; every 2-minute demonstration makes you $1.95 profit. Luckly Lux, Elkhart, Ind.

AGENTS—Dollar shirt sale: irresistible $2 values, $1; nonshrink broadcloths; manufacturer selling direct; biggest commissions; complete line, samples free. Carlton Mills, 79-B1 Lexington av., N. Y. C.

AGENTS—Sell what people want; a $1000 limited accident policy and registration for $1; liberal commission; $10 to $15 a day; exclusive territory; write Accidental Casualty Co., 220 Broadway, New York City. (83)

AGENTS—No matter what you are selling, postal will bring permanent job which A-403 Philadelphia, Pa., will bring best money-making offer ever received. Write now.

AGENTS—Sell personal Christmas cards; names embossed in gold, $1 doz up; highest commission; samples free. Also box assortments. Dunbar Co., 232 N. Lasalle, Columbus, O.

AGENTS—Ladies' full-fashioned silk hose, 75c pair; ($8.60 dozen); first quality; send for free line of samples at once; full line of women's, children's hosiery, underwear. Wright Hosiery Co., Philadelphia, Pa.

AGENTS—Sell our new popular line of soaps and specialties. Samples and terms free; write fully; old reliable, manufacturer, Master-Guild Studios, Dept. 928 W. Madison, Chicago.

DISTRICT SALES MANAGER—We have opening for high type man to take charge of our St. Louis territory; we manufacture a well known Miss Detroit Frocks and Detroiter Shirts sold only direct to consumer through salewomen; man with selling experience and territorial; earning possibilities highly satisfactory; no objection to noncompetitive line; this position is financially sound. Write Detroit Mfg. Co., 3341-55 E. Jefferson av., Detroit, Mich.

BIG MONEY

SELL CHRISTMAS CARDS

Take orders now for engraved Christmas cards; 310 sample book free; 50 per cent commission; big profits paid daily; also box assortments beautiful engraved Christmas cards retailing 50c and $1; sell like wildfire; 100 per cent profit; deal with 25-year established manufacturer. VOGUE ENGRAVING CO., 6157 S. State, Dept. 928, Chicago.

PARTNERS WANTED

PARTNER Wtd.—Manufacturer of staple auto accessories and fluorescent other lines wants partner who can take full charge of sales force; unusual opportunity for man to work on salary or buy interest; investment to insure interest in business; give full details and phone. Box A-138, Post-Dispatch.

PARTNER Wtd.—Repeating 10c store item needs capital; state amount available; position possible. Box A-35, P.-D.

PARTNER Wtd.—To buy half interest in poolhall which is moving in larger quarters. Box C-75, Post-Dispatch. (c2)

PARTNER Wtd.—With $2000, operate concessions winter resorts, large returns. Box A-188, Post-Dispatch.

PARTNER Wtd.—To assist purchase two-place open amphibian monoplane; one more one-fourth interest for $1500; land or water landing; particulars, personal interview only. 3702 Sarpy, Mr. Punch.

PARTNER Wtd.—$7500 will buy half interest in well-established blue print, drawing material and surveyors' instrument business in downtown section; want money to expand business. Box A-171, P.-D.

PARTNERS Wtd.—Couple without children for chicken and dairy farm in country; capable of taking charge of subject; owner has other business in city, $500 required as a bond and a working interest. Only those qualified need answer. Box G-179, Post-Dispatch. (c)

PARTNER Wtd.—Young man who is willing to invest small amount of capital with services in manufacturing toys with unusual merit, which is now on the market. Box G-185, Post-Dispatch.

PARTNER Wtd.—With $400, for half interest in theater, equipped with talkies; good town, 150 miles from St. Louis. Box G-184, Post-Dispatch. (c)

PARTNER Wtd.—In a profitable moneymaker, to either man or lady. For particulars, Box G-91, Post-Dispatch.

PARTNER Wtd.—Small manufacturing business. Call 9 to 3, Sunday. 1211 S. Jefferson.

PARTNER Wtd.—Inside man wants salesman to go in printing business; reference exchanged. Box A-225, Post-Dispatch.

PARTNER Wtd.—Detective agency; some capital. Louis J. Kick, EVer. 5194. (c)

HALF article with nation-wide dime store appeal; year 'round sellers; need partner with capital to manufacture and market. Box G-203, Post-Dispatch. (c)

SALESMAN WANTED

AN UNUSUAL EDUCATIONAL SALES OPPORTUNITY

Owing to the recent consolidation of two of the foremost extension training organizations in the United States, and new salesplans now under way, there is an opening on the St. Louis staff for an exceptional man.

The man we engage must be above 28 years of age. He must be a man who is big enough to start small, if intelligent. He must believe in training as an essential to success and must be able to sell our service on conviction.

To such a man we offer an opportunity that has earning possibilities far above the average.

The successful applicant will be thoroughly trained. Interview granted immediately. In reply, give age, education, experience and phone number. Box C-24, Post-Dispatch. (c7)

TWO YOUNG MEN WANTED FOR SPECIALTY SALES WORK

We have openings for two real salesmen, ages 22 to 30, to call on the best civic organizations; must be energetic, nice appearing and willing to work; city interviews need not apply. We are the largest organization of its kind in the country and your opportunities are unlimited. If you can sell and are willing to work apply at once, giving age, experience, references and recent photo. UNIVERSAL PRODUCING CO., Fairfield, Iowa, Dept. L.

HERE IT IS

We have just completed a device for which we need State distributors who have $1000 for merchandise.

To such a man we offer an opportunity to make more money in a month than the average man makes in a year; absolutely no risk.

No competition. Quick seller.

Give address and telephone number for interview. Box G-23, Post-Dispatch. (c)

HERE IT IS

You know you can sell—why waste your time on an article that doesn't? We have the best product of its kind on the market; produced and backed up by one of the largest corporations in the world—spending over $5,000,000 this year in advertising. Unusual opportunity; personality and willingness to learn and work are the only qualifications we require. We train you. Apply 7301 Manchester, between 9 a. m. and 1 p. m., or phone STerling 2000 for appointment. Ask for Mr. Shannon.

EARN TWO DAYS PAY IN ONE

Handling America's fastest SELLING line of Christmas greeting cards. ALSO TWO GREAT XMAS BOX ASSORTMENTS. Our "Ball Bearing" gives you all the prospects you want. Liberal cash commissions daily and GENEROUS MONTHLY BONUSES. Nationally known sample FREE

Call or write at once. PROGRESS CORP., 580 Arcade Bldg. Main 2850.

SALESMAN AND SALES MANAGERS

Men of type who have been selling insurance, bonds, investments, or allied lines. I have an opening for 5 capable men. A position with will be permanent, in which A-403 Philadelphia, Pa., will bring best money-making offer ever received. Write now.

AGENTS—Sell personal Christmas cards; names embossed in gold, $1 doz up; highest commission; samples free. Also box assortments. Dunbar Co., 232 N. Lasalle, Columbus, O.

AGENTS—Ladies' full-fashioned silk hose, 75c pair; ($8.60 dozen); first quality; send for free line of samples at once; full line of women's, children's hosiery, underwear. Wright Hosiery Co., Philadelphia, Pa.

AGENTS—Sell what people want; a $1000 limited accident policy and registration for $1; liberal commission; $10 to $15 a day; exclusive territory; write Accidental Casualty Co., 220 Broadway, New York City. (83)

AGENTS—Big money daily selling shirties, underwear, sox, raincoats, lumberjacks, sweaters, leather coats, mackinaws, overalls, men's, children's playsuits; outfit free; experience unnecessary. Nimrod Co., 4924-28 Lincoln av., Chicago.

AGENTS—Our satisfied Christmas box assortment and personal card representatives earning big money; experience unnecessary; commissions generous; write immediately. Artistic Card Co., Elmira, N. Y. (36)

AGENTS—Clean up big with "Sani-Wool" wonder household necessity; housewives delighted everywhere; sells on sight; 100 per cent profit; retails 25c. Write for sample. Arm-Ston Co., 100 N. La Salle, Chicago.

AGENTS—Christmas card salespeople; make 900 profit each 25c card $1 box assortment; we pay postage; write for samples. Bluebird Studios, Dept. 10, Pittsburg, Mass.

AGENTS—Man in each town to plate auto parts; refrectors, mirrors, by new method; experience unnecessary; outfits furnished. Write Gunmetal Co., 13 Old, Decatur, Ill.

AGENTS—Free samples; amazing novelty signs; quick seller, big profits per cent profit, $75 to $100 weekly. National Signs, Dept. 9, 124 West 18th st., New York.

AGENTS—Electric water heater; new; heats water instantly; pocket size; retails $5.75; every 2-minute demonstration makes you $1.95 profit. Luckly Lux, Elkhart, Ind.

AGENTS—Dollar shirt sale: irresistible $2 values, $1; nonshrink broadcloths; manufacturer selling direct; biggest commissions; complete line, samples free. Carlton Mills, 79-B1 Lexington av., N. Y. C.

AGENTS—Sell what people want; a $1000 limited accident policy and registration for $1; liberal commission; $10 to $15 a day; exclusive territory; write Accidental Casualty Co., 220 Broadway, New York City. (83)

AGENTS—No matter what you are selling, postal will bring permanent job which A-403 Philadelphia, Pa., will bring best money-making offer ever received. Write now.

AGENTS—Sell personal Christmas cards; names embossed in gold, $1 doz up; highest commission; samples free. Also box assortments. Dunbar Co., 232 N. Lasalle, Columbus, O.

AGENTS—Ladies' full-fashioned silk hose, 75c pair; ($8.60 dozen); first quality; send for free line of samples at once; full line of women's, children's hosiery, underwear. Wright Hosiery Co., Philadelphia, Pa.

AGENTS—Sell what people want; a $1000 limited accident policy and registration for $1; liberal commission; $10 to $15 a day; exclusive territory; write Accidental Casualty Co., 220 Broadway, New York City. (83)

AGENTS—No matter what you are selling, postal will bring permanent job which A-403 Philadelphia, Pa., will bring best money-making offer ever received. Write now.

AGENTS—Sell personal Christmas cards; names embossed in gold, $1 doz up; highest commission; samples free. Also

HELP WTD.—WOMEN, GIRLS

HOUSE MAID—White; for 2d floor work; plain sewing and mending; assist in dining room; small family; modern West End home; experience in own home not apply client; must have working record and city references; state age, height, weight and by whom employed. Box G-64, Post-Dis.

SEVEN LADIES

Seven more high-class women can find permanent employment with Charis of St. Louis in exclusive territories; a chance to have a permanent business of your own. Radio broadcasting, in addition to national advertising in leading women's publications. Thousands of customers in St. Louis. Plenty of leads. Unusual repeat business.

To qualify, you must be over 30, ambitious, with pleasing personality, able to work 6 hours a day 5 days a week and give character references. Selling experience not necessary, as we train you if you can qualify. For interview, write 300 Columbia Bldg., 8th and Locust. Monday, 9-12 only. Ask for Mr. Hill of ST. LOUIS.

LADY—Smart-looking, young, dressed in stylish costume, to solicit; salary proposition. Apply Sunday, 10-12 a. m., 5062 Delmar.

Lady—Of refinement and ability to meet people; salary good; no stenography or housekeeping. Call Monday at 689 Arcade Bldg.

LADY—Special story writer in our office. State age, experience and salary expected in handwriting. Box A-200, Post-Dis.

LADIES—Sell beautiful dresses; good compensation, free dresses. 4327A St. Louis

Lady—White, refined, to care for children, parents employed. 2720A Park.

LAUNDRY HELP

Experienced pen markers and assorters; also press machine operators. KNIGHT & BRIGHT LAUNDRY, 3816 Easton. (c)

MAID — Ladies; age 25 to 30. Motz Agency, 3919A Olive.

MARKERS AND COPYISTS—On $3 felt hats; must be experienced. Princess Millinery Co., 808 Washington. (c)

ASSISTANT MANAGER, EXPERIENCED

FOR LADIES' DRESS SHOP; WONDERFUL OPPORTUNITY FOR RIGHT PARTY; STATE AGE, EXPERIENCE AND SALARY REQUIRED. BOX G-356, POST-DISPATCH. (c)

MILLINERY CUTTERS.
Experienced cutters on ladies' felt hats. FEDER TRIMMED HAT CO., 1007 Washington. (c)

Millinery Designer

Experienced designer for mold-to-head hat department. Apply Superintendent of Employment, Mezzanine Floor.

STIX-BAER & FULLER

MILLINER—Partner wanted to mold hats, dress shop. FOrest 0836M Sunday. (c)

NECKWEAR TURNERS — Experienced. Style-Tex, Inc., 1501 Washington. (c)

NURSE MAID—White; experienced; between 25 and 30; for 1 child and some housework; references. 340, Delmar 6089.

NURSE—Registered nurse; experienced, for infant; references required. Parkview 1582.

OPERATORS—Experienced on ladies' silk dresses, steady work; good pay. 726 Walton.

OPERATORS—On better grade of silk dresses. Braun Garment Co., 615 S. 6th, 6th floor.

OPERATOR—Experienced on silk dresses, Junior Frocks, 808 Washington.

PASTRY COOK—Experienced. Ehlman's, Grand and Arsenal. (c)

SALESLADIES—Does $5 per day interest you? Can use 6 intelligent, ambitious ladies for fast-selling specialties. Call Sunday, Mrs. Smith, Colfax 2108W. 3-04 Carter.

SEAMSTRESS—Experienced. Good Will Laundry, 4440 Olive.

SHOE CUTTERS—Experienced outside and quarter lining; also hand lasters; for shoes; factory in Brooklyn, N. Y.; steady work; good wages. Box 183, 303 W. 42d St., N. Y.

SHOE WORKERS—Experienced vampers and fancy stitchers, litters. St. Louis Shoe Mfg. Co., 2552 Farm. (c)

SILK FINISHER—
DE mar 5904.

SPOTTER—And finisher. Call Sunday, 1234 Delmar, 1st floor east.

STENOGRAPHER—High school graduate ranking upper third of class; state age, experience and salary expected. Box G-360, Post-Dispatch.

STENOGRAPHER—And secretary; age 24-30; competent; good personality; give experience, salary; replies treated confidential. Box X-96, Post-Dispatch. (c7)

TELEPHONE SOLICITOR — Experienced. 1234 Wainwright Bldg.

Tutor Companion

For three girls. Good education, young and liking for athletics required. Liberal salary. Box G-304, Post-Dispatch. (c)

WAITRESS—For restaurant soda fountain, experienced. Box A-88, Post-Dis.

WOMAN—Of unquestioned character, who has high misfortune and is in need of; necessary to enter business world; must be unencumbered and free to travel and over 28. Position is high principle, requiring good personality, intelligence and sincerity. Position pays $30 a week to one who qualifies. Apply 1272 Arcade Bldg. (c)

WOMAN—Educated; interested in rapid promotion with individually known business house; ability recognized, and promptly rewarded. Box C-350, Post-Dispatch.

WOMAN—White; 40 to 50 years; to work in small bungalow in county for good and small wages. 3219 Dix av., Overland, Mo.

WOMAN—Strong; middle aged; general housework; washing and ironing. Apply 6107 Waterman. (c)

WOMAN—Or girl; general housework; plain cooking, 3 adults; no laundry. 2430 N. Grand.

WOMAN — Canvassers, pleasant work; very good pay. Stanley-Melvin grocery, 2504 Union, or 4402 Natural Bridge. (c)

WOMAN—With small income to assist with housework, wanting good home; small family. Kirkwood 1846W.

WOMAN—To take charge of small Eastside hotel; must be quiet, attractive and unencumbered. Bus Depot, 18th and Pine.

WOMAN—Capable, white; room and board; family of 3; general housework. 5054 Clemens.

WOMAN—Assist with housework; children; room, board, $25 per month. 6119 Tennessee. Riv. 1166J.

WOMAN—White; refined; general housework, good home. Parkview 3894R. (c)

WOMEN—Ten representatives for exclusive territory East Side and Southern Illinois; requires aggressive, clear thinking women and ability; future and salary if qualified; give full details first letter. Box G-203, Post-Dispatch.

YOUNG LADY—To help ladies tailor; must have experience; good pay. Call 418 Olive. (c2)

SALESWOMEN WANTED

EARN TWO DAYS' PAY IN ONE

Handling America's fastest SELLING line of Christmas greeting cards. ALSO TWO GREAT XMAS BOX ASSORTMENTS. Our "Snow Ball Plan" gives you all the prospects you want. Liberal cash commissions daily and GENEROUS MONTHLY BONUSES. Nationally known sample book

FREE

Call or write at once. PROCESS CORP., 580 Arcade Bldg. MAin 2850.

BIG PAY DAILY

SELL CHRISTMAS CARDS
Make up to $10 a day easy with greatest box assortment value ever offered; 21 Christmas cards sell for $1; actual $2.50 value; make wonderful profit full or spare time; everybody buys when you show new, exclusive, engraved and lithographed designs; fancy envelopes to match; sample box free. Jane Morden Studios, 340 Rutgers, Dept. JM8, Rochester, N. Y.

$60 WEEKLY PAY

For selling Christmas cards few hours daily; finest designs, biggest selection, lowest prices; everybody buys; cash pay daily; big monthly bonus; sample album free. Cameo Publishers, R-65, 2015 E. 65th, Cleveland, O.

(3) SALES LADIES

Experience unnecessary—over 25; 6 hours per day; no Saturdays; work a national institution; thorough training given; if you are willing to work, we can show you how to make $50 weekly. MR. MEYER, 632 Arcade Bldg.

A LADY

25 years or older, neat appearing; permanent; experience not necessary; guaranteed salary to start. Phone DElmar 3779 for interview appointment. (c2)

EARN $50—$75 WEEKLY

Sell Hertel personal Christmas cards; weekly pay; experience unnecessary; outfit free. Hertel Co., 318 Washington Dept. F-816, Chicago

I PAY WOMEN $3 HOURLY
To show 130 newest dresses to friends; earn $20, $40 weekly spare time; experience unnecessary; handsome style equipment FREE; sample dresses FREE every month. HARFORD FROCKS, 2708 Walnut st., Indianapolis, Ind.

SALESWOMEN WANTED

Card personal stationery in spare time; earn $15 daily; samples free. B. Doige Co., 1709 Locust, St. Louis. (c)

BOOK WOMEN TEACHERS.
Why waste your time selling parents when you can earn $100 per week? Applicants must have car and be free to travel. See or write Mr. French, Mark Twain Hotel, Sunday or Monday.

MANUFACTURERS' REPRESENTATIVE — To handle on commission basis a new line of stamped metal bird cages; only established manufacturers' representatives need apply. Box J-279, Post-Dispatch, (c)

SELL CHRISTMAS CARDS.
MRS. FINLEY EARNED $643.43 in spare time last fall with our line; cards sell on sight; etchings, parchments, novelties; all at popular prices; finest line anywhere; samples free; weekly commission with prizes and bonuses in addition; experience unnecessary. ARTISTIC PUBLISHING CO., 323 W. Randolph st., Chicago.

MAKE $3 TO $5 AN HOUR
SELL CHRISTMAS CARDS
You can make that and more with new fast-selling wonder line personal Christmas greeting cards; quality at amazing low prices. Everybody buys. Generous commissions; big premium plan behind you. Write quick for free outfit. MOUNT & CO., 51 Mount Bldg., Cleveland, O.

WOMAN WANTED FOR TRAVELING POSITION
Open Oct. 6; not married; entirely unincumbered; between 23 and 40; good education essential; salary to start; bonus and transportation; give age, education; experience. S. J. GILLFILLAN, 1002 N. Dearborn, Chicago.

SALESLADIES—For women only, new hygienic wonder and 2 other unusual specialties for feminine hygiene enthusiastically demanded wherever shown. Earn up to $25 weekly at full time or $14 daily in spare hours. Repeat business brings steady profits without extra effort. Our tested new plan makes everything easy for you and guides you to earnings beyond your fondest expectations; no experience, home, automobile or capital not needed. Write for free details now. Grace Sterling, 180 Madison av., Dept. B, New York City.

SALESLADIES—Spare time workers wanted; experienced will supply customers with their easy credit plan food products, beauty aids, household necessities to sell on sight, but not essential. Wonderful you. It will pay you to see us immediately. Call at Arene Laboratories, Jefferson and Russell.

SALESWOMEN—Money-maker for workers, splendid proposition; never before has this widely known firm of high reputation offered any such big value; refined door-to-door offer; get your money each day. Schweir Studio 4927 Delmar. (c53x)

SALESWOMEN—House-to-house high-class products; sells on sight; money-maker; steady work. Apply 109 N. Broadway. (c1)

SALESWOMAN — Experienced ready-to-wear, for uptown store; give full details as to salary and experience; permanent position. Box 144, Post-Dispatch.

SALESWOMEN—New invention, reversible shoulder straps slipping; representatives, $8 daily possible. Sample free. L. V. Co., North Windham, Conn.

SALESWOMEN—Refined woman to sell girls' handmade dresses; beautiful smocking and embroidery; choice 200 materials. Betty Wallace Frocks, Davenport, Ia.

CHRISTMAS CARD SALESLADIES—100 per cent profit selling most attractive 21-card $1 assortment; experience unnecessary. Write for samples. Rainbow Art, 15 Park Row, New York.

LADIES—Big money for your spare hours. Beautiful portfolio Christmas greeting cards loaded free; highest commissions paid daily. We ship direct. Tom F. Thornton Co., Desk O, Dallas, Tex.

WOMEN—To introduce new, fast-selling imported sanitary necessity; two sales daily nets you $51 weekly; no deliveries; no collections; no experience or capital required. Write Dainymaid, Box W-29, Meriden, Conn.

AGENTS WANTED—WOMEN

AGENTS—Ladies, something new in Xmas cards; engravo ink produces enchanted effect handwriting; matching engraving; immense profits; samples free. Greeting Card Co., A-29, Boulder Mont.

CANVASSERS AND SOLICITORS WOMEN

CANVASSERS—Something new; salary and commission. Apply 2d floor, 4440 Olive. (c8)

CANVASSERS—Sell useful new cosmetics; liberal commission; earn $3-$6 daily. Room 309 Granite Bldg. (c)

SOLICITORS—Girls. Apply Monday morning, Maurice Cleaners, 3824 Livingston dr.

ROOMS AND BOARD

ROOMS WITH BOARD—CITY

BABY Wtd.—To board, 2 to 6 months old. Riverside 4391J. (c)

BOARD—Wanted, young girl to board, Protestant home. Mulberry 4295.

BOARD—Will board elderly couple or invalid; quiet place. Riverside 1322R. (c)

CHILDREN TO BOARD—Ideal surroundings, near school. FOrest 5675J. (c99)

CHILDREN Wtd.—To board; good home; reasonable rates. Riv. 3903J.

CHILDREN Wtd.—To board; private home, near schools. GRand 6551J. (c99)

CHILDREN TO BOARD—Any age; large home. Mulberry 4093. (c8x)

CHILDREN Wtd.—Small; to board; mother's care; large yard. Hiland 6114.

ROOM AND BOARD—Couple will rent nice room, with breakfast; garage to elderly man or woman; no other roomers or children; southwest. Box C-285, Post-Dis.

ROOMS AND BOARD—Children to board wanted, mother's care; private family. Riverside 7593W. (c99)

ROOM AND BOARD—Will board aged or convalescent people; nurse's care; good home. Parkview 3413.

ROOM AND BOARD—Children to board; near school; mother's care. FOrest 4467.

ROOM AND BOARD—For 2 in private family. GRand 7201J.

ROOM AND BOARD—Aged and invalid care for home of nurse. FOrest 3530M.

ROOMS WITH BOARD—West

BENTON, 2216—Room, board; 2 girls; private home. GArfield 8223.

CHURCH RD. 8530—Couple or 2 men for lovely front room, board and washing; excellent home cooking. (c)

DE SOTO, 4339—Nice front room, one or two employed; good meals; reasonable. (c)

GREER, 3804—Large front; twin beds; everything individual; 2 gentlemen or couple employed. (c7)

HOLLY, 4436—Room and board for 2 gentlemen or employed couple. Colfax 2877M (c7)

NATURAL BRIDGE, 3503—Rooms, $8 and up, board optional.

ROOM AND BOARD—For girl between 8 and 10; mother's care. Tyler 2746W.

ST. LOUIS, 4067A — For 1 or 2 young ladies; $6; twin beds; excellent meals; Cass, Sarah cars at door; home privileges. (c)

ST. LOUIS, 3808A—Room, board, 1 or 2 gentlemen; private family; reasonable. (c)

TWENTIETH, 4127 N.—Refined gentlemen; home cooking; laundry; $10. (c7)

Northwest

ABNER PL., 3319—Divide home, laundry, heat. $6. Garfield 8526.

ASHLAND, 4233—Corner of Harris; cheerful private home; $8. Colfax 2701M.

CRESTON, 6215—Room and board; private; garage optional. FOrest 2267. (c8)

CUPPLES PL., 4814—1 or 2 gentlemen to share lovely room; meals if desired. (c)

GOODFELLOW, 5341—2 refined gentlemen, twin beds; board; $10.

KORTE, 4646—Room and board, to couple employed; healthy location in new bungalow; nice neighborhood; garage if wanted; reasonable. Colfax 0759W.

MAPLE, 5014—Room, board; all conveniences; private. FOrest 1858.

NORTHLAND, 4802—Room and board, 2 employed, private family; bus convenient.

ROOM and board for gentleman; home cooking; reasonable; garage. MUL 5229. (c80)

South

ARSENAL, 2700A—Room, ladies or gentlemen, board optional. (c)

BLAINE, 3010—Room, board optional; private family; reasonable. (c)

BOTANICAL, 3630—Room for 2, board optional; reasonable. Phone 6269.

BURGEN, 4132—Room and board for 1 or 2, in private family. Riverside 9194W

CANTELEAUX, 3122—Large south room, board for 1 or 2; convenient. (c92)

CLEVELAND, 4173—Room, board; lady employed; private family. GRand 6195.

CLEVELAND, 3854—2 young men; private family; twin beds.

CONNECTICUT, 3536A—Room, board; 2 gentlemen; twin beds; private. (c16)

CONNECTICUT, 3642A—Room, board; comfortable home; gentleman; reasonable

DEWEY, 5811—Furnished modern private home; board; garage optional.

FLAD, 3810—Large room, 2 gentlemen; twin beds; private family; with board, $8.50; without $2.50. GRand 5154W. (c8)

FLAD, 4041—Nice sleeping room, conveniences; board optional. GRand 6920. (c7)

FURNISHED ROOM AND BOARD—Private, couple; 4609 38th st. Riverside 5587M. (c99)

GILES, 3433A—Front room for 2; board optional; near Grand-Chouteau. (c)

GOENER, 5835A—Room, board; 2 young men; private family. Riverside 8091J.

GRACE, 4217—Room, 1 or 2 employed; private family; transportation paid. Apply Room 217 Wainwright Bldg., 1 to 4 p. m. Monday. (c)

GRAND, 3208A—Room and board; home cooking, reasonable.

HARTFORD, 3544—Private home; hot-water heat; excellent meals; south room. (c7)

JEFFERSON, 2921 S.—Beautifully furnished room with board, home privileges; for couple, $50 to $55. (c)

JEFFERSON, 3322 S.—Room in small family; good meals; Sunday special dinner. (c)

LAFAYETTE, 3240—Room and board, home cooking, nicely furnished, $6 to $7. (c)

LAFAYETTE, 3224—Neatly furnished rooms; excellent meals; real home. (c)

McREE, 3808—Comfortable room, board for 2. Apply Rose.

MAGNOLIA, 3410—Nice room, excellent meals; real home. LAclede 3894. (c80)

MAGNOLIA, 3448A—Beautiful room, board, home; private family.

NEBRASKA, 2152—Room; 1 or 2; gentlemen; good German cooking; reasonable. (c92)

OHIO, 1502A—Room, good board; gentleman, conveniences. Victor 3209W. (c)

PARK, 3503A—For young man; private family. GRand 2448M.

PESTALOZZI, 3440—1 or 2 girls, private home; convenient cars and bus; reasonable. Lackede 3899.

ROOM AND BOARD—Comfortable home for elderly, or semi-invalid; kind treatment; private family; nurse. Lac. 2319.

ROOM—Private south, connecting bath; 1 or 2 gentlemen preferred; board optional. CAbany 6531W. (c92)

RUSSELL, 3131—1 or more men; clean, near transportation, with or without board; light housekeeping; reasonable. Riverside 1966.

RUSSELL, 3629—Nice room with board for couple or gentlemen employed; reasonable. (c)

RUSSELL, 4175A—Share room, $7; and $8; private family. (c99)

RUSSELL, 3571A—2 young men, twin beds; private family. $8 each. (c)

RUSSELL, 3954—Large, airy room for 2 or 3, home cooking. GRand 3731L (c99)

RUTGER, 2908—Steam heated, home cooking; twin beds; gentlemen. (c)

SHENANDOAH, 3819—Cool room, twin beds; home cooking; also single; $6.50. (c99)

SHENANDOAH, 3924A—Room and board for young man; steam heat; $7. (c)

SHENANDOAH, 3538—Room, board; 1 or 2, 2 employed; $6.50 each. (c)

SHENANDOAH, 3818A—Neatly furnished front room; private family. (c8x)

SHENANDOAH, 3928—Large warm rooms; German cooking; men, couples.

THIRTEENTH, 2301 N.—Room, board; laundry; $6.50 and $7; employed.

VIRGINIA, 4229—Room, board for gentleman; $7.50. Riverside 2114M.

WYOMING, 3719—Room and board for 2 gentlemen; all conveniences; private. PRospect 0199.

WYOMING, 4057—1 or 2 girls or couple employed; private home. (c99)

Southwest

HANCOCK, 6818—Young man share large room; twin beds; near Frisco roundhouse. Hiland 0739. (c98)

ROOM AND BOARD—Private home; small family; garage. Riverside 2791M.

West

AMHERST PL., 1280—Large and single room; good meals; owner's home.

ARLINGTON, 1408—Room, twin beds; private home; board. FOrest 0940. (c80)

AUBERT, 1316—Room and board for 1 or 2; $8 week; conveniences.

BURD, 1474—Room, gentleman or lady; board; private home, garage. (c)

CABANNE, 5046—Attractive room, excellent board; conveniences; private. FOrest 3948.

CABANNE, 5901—Nicely furnished room, board; all conveniences; private home.

CABANNE, 5127—South room for 2; running hot water; board; $7.50. (c99)

CABANNE, 3026—Room for 1 or 2 ladies; board; $7. (c4)

CABANNE, 5029—Board, 1 or 2 ladies; also single room; Hodiamont car. (c8)

CATES, 5030—Nicely furnished room, board, 1 or 2; private; reasonable.

CHAMBERLAIN, 5525 — Lovely room, twin beds, board; private home. (c83)

CLEMENS, 5656—Large front room; real home; good meals; references. Parkview 5740. (c)

CLEMENS, 5579—Room, southern exposure; meals if desired; reasonable. (c)

CLEMENS, 5071—Room and board, 1 or 2; private family.

CLEMENS, 5551—Attractive front room; excellent board. FOrest 3207W

DE GIVERVILLE, 57xx—Room and board, small, private family. CAbany 3026W. (c83)

DELMAR, 6478—3d floor room; attractive apartment; gentlemen or couple; excellent food; 2 baths, shower bath. (c)

DELMAR, 5904 (3d west)—Room for 1 or 2; excellent food. CAb. 2062W. (c)

DELMAR, 3824—Cool, comfortable sleeping rooms; board. Franklin 0407. (c83)

ENRIGHT, 5215—South exposure, second floor room; excellent board; continuous hot water; congenial home. (c)

ENRIGHT, 5338 (Apt. C)—South rooms, large closet, 1 or 2, good meals; $8. (c)

ENRIGHT, 5830—Homelike; every convenience; 2 girls; share large room. (c62)

GOODFELLOW, 1266—Twin beds, excellent meals; convenient transportation. Mulberry 2473. (c)

GOODFELLOW, 1360—Large south room for 4 meals optional; garage. (c7)

ROOMS FOR RENT—North

BAILEY, 3218—Near Grand; furnished or unfurnished; modern; heat. (c99)

BARRETT, 3232—Housekeeping rooms, with kitchenette, sink, range, heat.

BARRETT, 3216—Furnished room, all conveniences, no other roomers.

BLAIR, 3961—2 or 3 housekeeping rooms, complete; near car line. (c8)

BREMEN, 1903—Furnished or unfurnished rooms for rent; $2 week and up.

CARRIE, 4623—Nice sleeping room; private home; garage. Colfax 4941J. (c99)

CLARENCE, 4546—Modern furnished room; private family; reasonable. (c92)

COTTAGE, 3621—2 front housekeeping rooms; heat, phone; $7. (c)

EAST FAIR, 2136—Furnished room, twin beds, strictly private; breakfast; garage optional; near O'Fallon Park. (c99)

EAST FAIR, 2029—Neatly furnished room for 1 or 2 gentlemen; breakfast if preferred. Colfax 0707J. (c)

EAST GRAND 1439—Hall room, moderate price; for grand; Broadway-Broadway cars; gentlemen; $3. Colfax 1765J.

EAST GRAND 1521—Neatly furnished front room, all conveniences; garage.

ELLENWOOD, 4061—Nicely furnished rooms for light housekeeping; 3d floor. (c2)

FAIR, 4514A—Room and board, gentleman; private; reasonable. Colfax 1770W. (c)

FARLIN, 4433—Clean front room, private entrance; no other roomers. (c)

FARLIN 4149A—South room, comfortable, private home, reasonable. Colfax 4095M. (c99)

FERRAR 1417—Furnished rooms, all conveniences.

FERRY, 1110 (4300 N.)—Housekeeping room; clean, quiet; reasonable; adults. (c99)

FIFTEENTH, 1530 N.—Large front housekeeping; also sleeping rooms; quiet; cheap

GRAND, 4218 N.—Room in private home; sleeping room optional; references. (c99)

GREER, 3216A—Large, southern exposed nicely furnished room; couple employed or gentleman; 2 girls; home. (c)

GREER, 4405—Private home; furnished room; $3.50 week; use kitchen.

GREER, 3815A—Nicely furnished, large bedroom; private kitchen; reasonable. (c)

GREER, 4401—Small housekeeping; one employed; $3.50; other rooms.

GREER, 3914—Large front room; 1 or 2 persons; private family.

GREER, 3838—One or two large front housekeeping; modern; garage.

HEBERT, 3223—½ block east of Grand; south front, for 2; private; modern home. (c83)

KENNERLY, 3957—Large front room, furnace; all conveniences; phone; reasonable. (c99)

LABADIE 4438—Sleeping room, gentleman; board optional; private family.

LABADIE, 4142—Single sleeping room; steam heat. Private home; $5.

LABADIE, 4036A—Sleeping room suitable for one or two.

LAMBDIN 3013—Housekeeping room; $2.50 week; coal.

LEXINGTON, 2208W—Entire 2d floor, 2 connecting housekeeping; private. (c92)

LINCOLN, 3909—Kitchenette and bedroom, newly decorated, furnace heat, $5.50 week. Lindell 2877M. (c)

LINCOLN, 3968—Large front; nicely furnished; $5 week; board optional. (c)

LINCOLN 3950—2 furnished housekeeping rooms, private home, $6.50.

LOWELL, 3820—Light housekeeping. MAin 7138. (c)

MARTHA, 3801—South front furnished room; twin beds, employed couple or two girls; private family.

Marcus, 3908—Front room; breakfast if desired; gentleman. Newstem 0810.

MAFFITT, 3916—Nicely furnished room, private family; reasonable.

NATURAL BRIDGE, 3946 — 2 furnished housekeeping rooms, modern. Colfax 3316. (c)

NATURAL BRIDGE, 3502—Large room, near Grand-bail park. (c83)

NEWSTEAD, 3012 N.—3 rooms for housekeeping; bath. Colfax 5243M. (c)

NEWSTEAD, 3216 N.—Housekeeping or sleeping rooms, private. Col. 8348.

NORTH MARKET, 1215—Light housekeeping and sleeping rooms; reasonable.

NORTH MARKET, 2011—One large housekeeping, also sleeping room. (c)

NORTH PRAIRIE, 3511—Two furnished or unfurnished rooms, gas, heat.

PALM, 3944—Convenient connecting furnished housekeeping; modern; reasonable.

PARIS, 3614—Large room for 2; 2d floor; private home. (c)

PARK PL., 1122 N.—Large housekeeping rooms, alcove kitchenette, near Mcamily-Ely Bridge. (c)

PARK, 1480 N.—Clean housekeeping rooms, near Mcamley bridge. (c99)

PECK, 4150—Furnished room and kitchen, all Monday.

PENROSE, 3832—2 large, clean, housekeeping rooms; near Fairgrounds Park. (c)

PENROSE, 4245A—Sleeping, $4; private home, near O'Fallon Park. (c99)

PRAIRIE, 1428 N.—3 rooms, for housekeeping; will rent separate; heat furnished. Call Monday.

RED BUD, 4338A—Near O'Fallon Park; sleeping rooms; gentlemen preferred; oil heat; continuous hot water; $3, $4. Or call Colfax 0340W Sundays or after 5 p. m. (c)

ROOM—Neatly furnished; front; all conveniences. Apply 2309A St. Louis.

SALISBURY, 911—Sleeping rooms, heat, hot and cold water; private family. (c)

ST. LOUIS, 2305—Large, clean housekeeping room, bath, phone.

ST. LOUIS, 3809—Room, private home; 1st floor; $30 month. Lindell 4953M.

ST. LOUIS, 3908—Front housekeeping room; nicely furnished; reasonable.

ST. LOUIS, 4152A—Room, private family; $5 week. Colfax 6428W. (c)

TAYLOR, 3505 N.—Attractive large sleeping room; private home. (c99)

TAYLOR 3109 N.—Nicely furnished large front housekeeping rooms.

THIRTEENTH, 2919 N.—Housekeeping and sleeping rooms also at 1112 Chambers.

THRUSH, 5511—Two housekeeping, private bath, all conveniences. EVer. 0896.

TWENTIETH, 3914 N.—Furnished room, two gentlemen or couple employed, private. (c)

UNION 2610—2 connecting exceptionally furnished housekeeping front; range, linen and silver. Evergreen 4722. (c)

UNIVERSITY, 2249—Nicely furnished rooms; toilet, bath.

Northwest

ARLINGTON, 2701—Light housekeeping, 2 rooms kitchen, bedroom, private bath, hot and cold water; phone; modern conveniences; prices reasonable. Evergreen 0896.

ARLINGTON, 3419—Furnished housekeeping room; conveniences; private; adults.

ASHLAND, 4752—2 large front, connecting housekeeping; private; adults.

ASHLAND, 4828—2 connecting housekeeping, complete; sink; reasonable; steam.

BEAD, 2732—Front room; private home. (c)

COTE BRILLIANTE, 5942—Large 2d story room, will care for invalid or child (c2)

COTE BRILLIANTE, 5959—2 light housekeeping rooms, reasonable; adults. (c62)

COTE BRILLIANTE, 5244—2 housekeeping rooms, private bath; garage.

COTE BRILLIANTE, 4766A — Furnished; 2 or 3 rooms, or flat; modern; garage.

CUPPLES PL., 4717—Large sleeping room; southern exposure; suitable for 2. $4; hallroom, $2.50; convenient to 4 cars.

ELMBANK, 4618—Furnished room in private home for 1 or 2 gentlemen. Colfax 6724R. (c)

EMERSON, 3031—2 unfurnished rooms; heat, gas and light furnished. (c)

GENEVIEVE, 5469—Two sleeping, adjoining bath; cottage, garage. Ever. 4085.

GERALDINE, 4536—2 furnished rooms for light housekeeping. MUlberry 4346.

HIGHLAND, 5116 (Spalding)—Lovely room; private; adults; two gentlemen; $8. 2 blocks west of Helen av.; $8. (c)

JANET, 3502—2-room cottage, furnished.

LABADIE, 5328 — Housekeeping room and kitchenette; water, gas range; first floor front; adults; $7. (c)

LABADIE, 4912—Two furnished housekeeping rooms; private home. FOrest 9499.

LEXINGTON, 7103—Well furnished large bedroom; 2 employed; near Wellston; phone. Evergreen 2235.

LOTUS, 5144—Nice room, private family; board optional. FOrest 6552J.

LOTUS, 5119-2 — light housekeeping, steam heat; $8.

MAFFITT, 4753—3 rooms; private home; modern conveniences. MUlberry 2793. (c83)

MAFFITT, 4029—Gentleman, share room; also another room. (c99)

MARCUS, 3063—Furnished room, $3 per week; all conveniences; private family. (c87)

MARCUS, 2914—Two front housekeeping rooms; private family. (c)

NATURAL BRIDGE, 4943A—Room, $6; board optional; private; well furnished.

NATURAL BRIDGE, 4833A—Nice large room; board optional; garage.

NORTHLAND, 5618—Sleeping rooms, cozy, comfortable; reasonable; ladies; meals optional.

ROOMS FOR RENT—CITY

Northwest

PALM 5246—Sleeping room, twin beds; 2 men or couple. (c)

ROOMS—Furnished or unfurnished; heat, janitor service; modern. Colfax 8048W. (c99)

ROOMS—2 with private bath; 8 men; convenient to cars and busses; breakfast optional. FOrest 7106R. (c99)

ROOM—Light housekeeping rooms; garage. Mulberry 5289. (c80)

ROOM—Comfortable sleeping; private home; reasonable. MU. 1122. (c)

ROSALIE, 4950—Large room with bath; private home. Colfax 3538M. (c)

SEMPLE, 1643—2 connecting front rooms; housekeeping; southern exposure; good heat; rent reduced. (c)

TERRY, 5250—Sleeping room, for 1 or 2; private EVergreen 3837. (c)

TERRY, 5716 — Room in quiet private family. (c)

THEODOSIA, 5875—2 nicely furnished housekeeping; southern exposure; garage.

THEODOSIA, 5899—Housekeeping rooms; one week rent free; modern; adults.

South

REDUCED RENTS

1510-22 Mississippi: 2 and 3 room kitchenette apartments; furnished; school, stores in block; facing park; on car line; be first to get one; $5 and $7. (c)

ALLEN, 2140—Neatly furnished housekeeping or sleeping rooms.

ALLEN, 2103A—Large, modern room, private family; $4. Victor 2659J. (c)

ALLEN, 821—Clean, furnished rooms, with or without board; reasonable. (c)

ANN, 2749—One large room and kitchen, furnished complete. (c99)

ARMAND PL., 2616A—Front sleeping room for 2 or 3; twin beds, gas, phone; reasonable.

ARSENAL, 3672A—Light, airy front room, for one or two; all conveniences; private family. (c)

ARSENAL, 2017—Connecting single housekeeping rooms, modern phone, garage. (c)

ARSENAL, 2904—4 rooms, housekeeping, first floor; cozy. (c)

ARSENAL, 3646A—Nicely furnished large southern sleeping room; private. (c80)

ARSENAL, 1019—3-room furnished flat; children welcome; $6 week. (62)

ARSENAL, 3942—Beautiful room; twin beds; breakfast optional. LAclede 1588.

ARSENAL, 5018A—Furnished room; gentleman only. Phone 5310.

ARSENAL, 3445A—2 furnished rooms; 1½ blocks east of Grand.

BENTON pl.—Beautiful housekeeping room $3; sleeping, $2. Victor 4559. (c99)

BLAINE, 3660—2 clean connecting house keeping; sink, range; suitable for 2 or 4 adults; garage; reasonable. (c82)

BOTANICAL, 3631—Exceptionally large, light front room for two; private family; references. (c92)

BOTANICAL, 3971A—Large room, housekeeping or sleeping, hardwood floor; reasonable.

BOTANICAL, 3631—2 housekeeping rooms, newly furnished; sink, range. $5 (c98)

BOTANICAL, 3969A—Lovely hallroom; gentleman or lady; kitchen privileges. (62)

BOTANICAL, 4008A—Pleasant furnished room; gentleman in quiet private home $3.50 per week. PRospect 6837. (c)

BOTANICAL, 3583—Pleasant south room for 1 or 2; meals optional. LAc. 1588. (c80)

BOTANICAL, 3622—Sleeping room for 1 or 2; private family. LAclede 9501. (c)

BROADWAY, 3112—Nicely furnished second-floor front room 1 or 2 gentlemen or couple employed; steam heat; garage. (c99)

BROADWAY, 3113 S.—Housekeeping rooms; neatly furnished; connecting, $4 and $5. (c)

BROADWAY 3942 S.—2 housekeeping rooms, bath, hot, cold water; sink. (c)

CALIFORNIA, 3916—Unfurnished living room and kitchenette, with new sink, heat and use of bath; owner's home; near Catholic church and car line; employed adults. (c)

CALIFORNIA, 1807—2 large unfurnished rooms; large room and kitchenette, unfurnished; reasonable. (c)

CALIFORNIA 3141—Furnished front room in private home; reasonable. (c)

CALIFORNIA, 1727—Large front housekeeping private family; cheap. (c)

CALIFORNIA, 3755—Light housekeeping room.

CALIFORNIA, 1813—1 or 2 rooms; private family; 1st floor. (c)

CALIFORNIA, 1727—Large front housekeeping, private family, cheap.

CALIFORNIA, 1905—Connecting housekeeping rooms; sink; reasonable.

CASTLEMAN, 3910—Homelike; private; conveniences; meals optional. (c)

CASTLEMAN, 3931—1 or 2 rooms; sleeping or housekeeping; conveniences. (c)

CLEVELAND, 4008—Furnished or unfurnished; Park, Compton cars; private; conveniences.

CLEVELAND, 3816—Single or double sleeping; gentlemen preferred. PRospect 6020.

CLEVELAND, 3849—Large south room, reasonable, garage optional. Lackede 0006.

CLEVELAND, 3908—Furnished room, in private family. (c)

CLEVELAND, 3659—Furnished room, 1 or 2 gentlemen; private family. (c)

CLEVELAND, 3631—2 large rooms and single room, with garage. (c83)

CLEVELAND, 3836—Housekeeping rooms, 1st floor; convenient location. (c)

CLEVELAND 3850—Owner's home; gentlemen preferred. PRospect 6878.

COMPTON, 3359 S.—Newly furnished living room, range, sink. (c62)

COMPTON, 5018A—Furnished room; gentleman only. Phone 5310.

COMPTON 3653 S.—2 large rooms for light housekeeping; $8. LAclede 0773.

COMPTON, 1616 S.—First-floor front; laundry, sandy sink, range.

CONNECTICUT, 3838—Lower flat, four rooms, bath, furnace, metal weatherstripped; will be vacant Oct. 23; $40. Colfax 5027. (c)

CONNECTICUT, 3920—Front room for 2; twin beds; all conveniences, bath board; private. (c)

CONNECTICUT, 3620A—Furnished room; suitable for 2; $3 each; private family.

DE TONTY 3952—Pleasant front bedroom; 2 gentlemen preferred; if desired; steam heat. GRand 3562M.

DE TONTY, 3670—Desirable room for 1 or 2; next to bath. (c)

DILLON, 4021—Private.
Three rooms, $15. (c)

DOLMAN, 1212—2 connecting sleeping rooms for 2 or 4; private home.

EADS, 3443—2 housekeeping newly decorated; well furnished; water; excellent heat; reduced rent; adults. GRand 6845J.

EADS, 3017—Nicely furnished 2-room suite, all conveniences. (c)

EADS, 3403—3 connecting housekeeping; sink, range; also hall room. (c)

EADS, 2707A—Rooms, sleeping, nicely furnished; conveniences; reasonable. (c99)

EADS, 2820—1 large furnished housekeeping; every convenience; $6 week.

EADS, 2855—Furnished rooms; gentlemen; hot-water heat; $2 week. (c)

EICHELBERGER, 463—One unfurnished room, modern conveniences. Riverside 3509W.

EIGHTEENTH, 2318 S.—2 pretty housekeeping rooms, first floor front; private bath; $8. no children. (c)

FLAD, 4015—Room for 1 or 2; nearly furnished kitchen privileges; also small sleeping room.

FLAD, 3845—Clean, homelike; phone, every convenience; Park car; girls; reasonable; kitchen privileges if desired.

FLAD, 3889A—Single or double; sleeping or housekeeping; board optional. (c)

FLAD, 3815—Room for 1 or 2; twin beds, private family, $2.50; board optional.

FLAD, 3847—Housekeeping, $2. $3; young ladies; Grand,

ROOMS FOR RENT—South

SHAW, 3840 — Neatly furnished housekeeping or sleeping; convenient; adults. (c)

SHENANDOAH, 3622—Two large rooms furnished for housekeeping; also large housekeeping room, $6; sleeping room for lady, $3.50. Prospect 6996.

SHENANDOAH AND NEBRASKA, fine large, unfurnished front, with kitchenette; or 2 employed; private home; $31. Victor 3751R.

SHENANDOAH, 3413—Nice, large, front room; southern exposure; for sleeping or light housekeeping. (c)

SHENANDOAH, 3524—Warm, cozy room; gentleman; garage; private; convenient; reasonable.

SHENANDOAH, 3948—Bright, cozy, front room; steam heat, hot water, phone; gentlemen; $3-$4.

SHENANDOAH, 3648—Room and board with Southern family. Prospect 1778.

SHENANDOAH, 3940A—Second floor front rooms, housekeeping, single, room en. sink, furnished complete. (c)

SHENANDOAH, 2654—Room for light housekeeping; all conveniences. (c)

SHENANDOAH 3119—2 rooms for light housekeeping; owner's home. (c)

SHENANDOAH, 3632—2 connecting housekeeping rooms; clean; reasonable.

SHENANDOAH, 4003—Front room, sink, en. sink, furnished complete. (c)

SHENANDOAH, 3067—Sleeping room for gentleman; conveniences. (c)

SHENANDOAH, 3032—Furnished housekeeping; front sleeping room, $8.50 (c)

SUNDA, 3534—Desirable 2-room suite, completely furnished. (c)

SPRING, 1805 S. (Apt. A)—Furnished room, 1 or 2 gentlemen private family. Call Sunday before 2 p.m. (c)

ST. VINCENT, 3318—Nicely furnished front room; gentleman or couple employed. (c)

ST. VINCENT, 3413A—Sleeping room two

TENNESSEE 2709A—Single room; all conveniences, gentlemen preferred. (c)

TEXAS, 3428—2 unfurnished rooms and use of bath; heat and electric furnished. (c)

TEXAS, 3500—Large front single, double board optional; conveniences. (c)

TEXAS 3539—Three rooms.

TYROLEAN, 4651—1 furnished for 2 men or couple, or 2 unfurnished; close to transportation. (c)

UTAH, 3508A—Nice, modern room; privileges or meals. (c)

VICTOR 2026—Two neatly furnished rooms, light housekeeping; conveniences; reasonable.

VICTOR, 2132A—2 housekeeping rooms, first-floor front; steam heat. (c)

VICTOR, 3048—First floor west; room, private family. (c)

VIRGINIA, 1915—Near 3300 Russell; 2 housekeeping; sink, very reasonable. (c)

VISTA, 3406A—Rooms; near car and St. Louis U.; students.

VISTA, 3540A—Furnished room; twin beds. GRand 4266W. (c)

WISCONSIN 3017—Furnished sleeping and housekeeping; convenient. LaClede 6504.

WYOMING, 3725A—Furnished room for gentleman; private. LaClede 1068. (c)

WYOMING 3948—Room, garage; private family; no other boarders. (c)

Southwest

ARTHUR, 6218—Furnished room, one gentleman; quietly preferred. (c)

ARSENAL, 2925A—Maplewood—Rooms, bath, garage; $35. Hi. 2761J. (c)

COLUMBIA, 5015—2 connecting, housekeeping rooms. (c)

COLUMBIA, 6226—Room for 1 or 2; private gate; garage. Hiland 6111.

COMMONWEALTH, 3343—2 lovely housekeeping rooms, phone, garage, reasonable.

DEVONSHIRE, 5043—Large, single or double; adjoining bath; private family. (c)

HOFFMAN 6725A—Room in private family; all conveniences; board optional.

KINGSHIGHWAY, 4322 S. W.—Southern-exposed upstairs bedroom, for gentleman; owners private home; garage. Riverside 0033.

KINGSHIGHWAY, 2925 S.—Hall room and large bedroom, kitchen and living room privileges; opposite park. LaClede 0843.

LINDENWOOD, 5904—Front floor east; lady; reasonable; no other roomers.

REBER PL. 4025—Attractive south housekeeping room. LaClede 2615.(c)

ROOM—Attractive, with bath, homelike, apartment; no other roomers; employed; very reasonable. 2281 Yale av.

ROOMS—2 large connecting housekeeping; clean, modern, bright, airy. Frigidaire, house surrounding. LaClede 5734.

ROOM—Furnished, Southern exposure, to quiet employed couple; kitchen privilege. Hiland 7737.

ROOM—To settled business man; owner's bungalow; 2 beds. Box A-25, Post-D.

ROOM—Nicely furnished, breakfast optional. Riverside 7353R.

SMILEY, 6730—2 connecting housekeeping, nicely furnished. Hiland 6291.

West

AUBERT, 1322—Hall room, kitchenette; also 3d floor, $4 week. (c)

BARTMER, 3884—Large, attractive room; southern exposure, steam heat; young couple's home. (c)

BARTMER, 3903—First floor, neat housekeeping room, reasonable; convenient.

BARTMER, 5720—2d floor front; couple or gentleman; board optional. (c)

BARTMER, 5727—Light room, ladies or couple; board optional; phone.

BARTMER, 5940—Large front room; also sleeping room. (c)

BARTMER, 6038—2 rooms, newly decorated; rent reasonable; all conveniences.

BAYARD, 755 — Nicely furnished room; kitchenette; hot water heat; $7. (c)

BAYARD, 755—Large front housekeeping, sleeping room.

BELT, 712 (Apt. C)—Attractive; twin beds; meals optional. Forest 7352.

BELT, 1479—Furnished rooms, 2 connecting; hot water heat; bath; reasonable.

BERTHOLD, 6201A—Bedroom, kitchen, newly furnished, cheap. (c)

BOYLE, 367 N.—Front; reasonable; apt.; plenty heat; convenience. Franklin 1051

BURD, 1392—Clean, attractive, comfortably furnished room and kitchenette, housekeeping suite; sink, range, heat, gas, electricity; furnished; garage; reasonable. FOrest 7249. (c)

BURD, 1360—2 large connecting, furnished; range, sink, hot water; $7. Forest 8231W.

BURD, 1388—Unfurnished rooms, gas, electric, heat. FOrest 1030W.

BURD, 1388—3 rooms; unfurnished; bath, heat, electricity, gas. (c)

CABANNE, 5171—Living room, bedroom, kitchenette, on third floor of elegant residence, heat, gas, electric, phone furnished, $31. (c)

CABANNE, 5555A—Attractive, comfortable; reasonable; steam heat, running water; garage.

CABANNE, 5585A—Attractive, private, 1 or 2 employed; reference. FOrest 3529J. (c)

CABANNE, 5047—Housekeeping, kitchenettes, sink; south sleeping; hot water heat. (c)

CABANNE, 5170—Clean connecting housekeeping rooms; reasonable, adults, 1.

CABANNE, 5244—Lovely front room; private; garage; reasonable. FOrest 0035W.

CABANNE, 5354—Front 2d-floor sleeping room; owner's home. (c)

CABANNE, 5028—Attractive room for 1 or 2; private; board optional.

CABANNE, 5554—2-room apartment; private bath; sink; board optional. (c)

CABANNE, 5101—Attractively furnished bedroom; private bath; garage. (c)

CABANNE, 5132—Nicely furnished housekeeping rooms; also sleeping room. (c)

CABANNE, 5110—Cozy, well-furnished; newly papered; sleeping room; $3. (c)

CABANNE, 5170 — Housekeeping suite, clean, quiet, homelike, adults.

CATALPA 953A—2 front for housekeeping; $6; private. CAb. 3863W. Hodiamont (c)

CATES 5180A—Large, furnished, quiet, homelike; reasonable; privilege kitchen, living room; close to cars, schools; hall room for sleeping; $3.50.

CATES 5109—2 housekeeping rooms, second front; steam heat, range, cabinet, breakfast set, sink; $8. (c)

CATES 5095—Single, double, housekeeping; southern; phone; block Hodiamont car. (c)

CATES, 5105—Large front; employed couple or lady; board optional; reasonable.

CATES, 5003A—Nice front sleeping room for 1 or 2; others. (c)

CATES, 5012—Rooms, housekeeping or sleeping. FOrest 4407W.

CATES, 5101—South front, second floor; gentleman; garage. FOrest 3480R

CATES 5701A—2 housekeeping rooms, sink, kitchen; reasonable; private.

CATES, 5081 — Beautiful steam-heated room with refined gentile couple.

CHATHAM, 6330—Rooms for light housekeeping $3.

CHOUTEAU, 4428A—One nicely furnished room; twin beds.

800 ROOMS FOR RENT, With or Without Board—Is the place you have been seeking advertised today?

ROOMS FOR RENT—West

CLARA, 1324—Nicely furnished room, for 1 or 2; private family. (c)

CLAYTON, 6121 (east of McCausland)—2 or 3 furnished housekeeping rooms; private; garage. Hiland 4094. (c)

CLEMENS, 5600 (Apartment)—Large connecting housekeeping; sleeping; $4.50. (c)

CLEMENS, 5736—Refined private home; or employed; breakfast, garage optional. (c)

CLEMENS, 5961—Room, private family; modern; hot-water heat. Park. 5015. (c)

CLEMENS, 5812 (Apt. D)—Cheerful, 2d floor, homelike; gentleman; reasonable.

CLEMENS, 3806—Apartment D, large, light, quiet, nicely furnished room.

CLEMENS, 5555—Large housekeeping room; range, hot-water heat.

CLEMENS, 6038—Refined, Jewish home; for 2 employed. Parkview 2442M. (c)

CLEMENS, 5947—Refined home for 1 or 2 employed; reasonable. (c)

DE GIVERVILLE, 59xx—Family of 3 adults owning home, will rent room, 2d floor, quiet and cold water in room; garage optional. Call CAbany 3117W. (c)

DE GIVERVILLE, 5830—Large front; breakfast; bath with shower; private.

DELMAR, 4052—Clean, nicely furnished rooms, sleeping, housekeeping; owner's home; reliable people, $4.50 and $5.50; garage.

DELMAR, 3816—New place, clean, newly decorated; housekeeping rooms; conveniences; 1 or couple; $3 up; and garages.

DELMAR, 3807—Housekeeping and sleeping rooms, couple employed or gentlemen; private; owner's home; reasonable.

DELMAR, 3706—Sleeping rooms; home atmosphere; good food. Hiland 7737.

DELMAR, 4463A—2 cheery front connecting rooms, housekeeping, $7.50; sleeping, $2 up; electric, gas, bath, furnace; choice location

DELMAR, 3050A—Room, private, with or without board; newly furnished, radio, garage. (c7)

DELMAR, 4413—3-room furnished apartment with shower and bath; also front room. (c7)

DELMAR, 4270—3 connecting rooms, 2d floor; steam heat, sink, 2 beds; $19; suitable for 2 young men. (c7)

DELMAR, 3658—Beautiful, warm housekeeping suite; also sleeping rooms; reasonable. (c6)

DELMAR, 3040—Cozy housekeeping suite, newly decorated; garage; rent reduced. (c2)

DELMAR, 5040—Large sleeping, continuous hot water; $4.50 room. (c)

DELMAR, 4604A—Nice, clean, connecting single housekeeping; reasonable. (c)

DELMAR, 4225—Housekeeping; also sleeping; desirable; nice price; unemployed.

DELMAR, 4478—3d floor; large room; attractive apartment; 2 baths. (c)

DELMAR, 3600 (Apartment)—Large housekeeping; sleeping; $4.50. (c)

DELMAR, 5736—Refined private home; or employed; breakfast, garage optional. (c)

DELMAR, 5961—Room, private family; modern; hot-water heat. Park. 5015. (c)

HAMILTON, 1290 (Apt. D)—Front; twin beds; steam heat. Mulberry 1726. (c)

HAMILTON, 934A—Housekeeping and sleeping rooms.

HAMILTON—Off Delmar; in apartment; private family. Parkview 1447W. (c)

HODIAMONT 1489—Steam heated furnished or unfurnished; also share apartment.

HODIAMONT, 1388A—Pretty room for 1 or 2 girls; private home; reasonable; conveniences.

HORTON PL. 6051 — Large connecting housekeeping; sink, gas range.

HORTON, 5042—Furnished room in private home. CAbany 3772W. (c)

JULIA, 3737—Front room, kitchen privileges or meals; reasonable. (c)

KENSINGTON, 5118—Nice 2-room suite; hot water, steam heat; adults; $5; front room, $4. 1 week free.

KENSINGTON, 5086A—Wonderful large sleeping room $5, kitchenette optional, adults

KENSINGTON, 4507—Furnished room, hot-water heat; reasonable; also light housekeeping rooms. (c)

KENSINGTON, 5108—2 housekeeping; nicely furnished; private; near car, school.

KENSINGTON, 5032—Room, kitchenette; sink; $6; single, $3.50; basement; garage.

KENSINGTON, 5221—Front floor front room; $5; private, near Soldan. (c)

KENSINGTON, 5085A—Large room with kitchenette, $6; phone, laundry. (c)

KENSINGTON, 5108—Nicely furnished housekeeping suite; sink; $7; adults. (c)

KINGSBURY, 57xx—Gentlemen or share apartment with couple. CAb. 6273J. (c)

KINGSBURY, 6021—Beautiful front room, suitable for 2 young men. (c)

KINGSHIGHWAY, 1242 N.—Lovely rooms, sleeping, housekeeping, home privileges, living room, radio; home for young couple.

LACLEDE, 4526—3 housekeeping rooms, furnished or unfurnished; every convenience.

LACLEDE, 4484—2-room housekeeping suite; furnished; complete; garage; adults.

LACLEDE, 3704—Housekeeping front room with kitchen; also sleeping room.

LACLEDE, 4444—Newly furnished, cheerful rooms; call and see.

LACLEDE, 4349—Room, kitchenette, $7; single, $5.50; basement $3.50.

LACLEDE, 4538A—Warm, attractive sleeping room for 1 or 2; private.

LACLEDE, 4157—Living room and bedroom; hot-water heat; $35. (c)

LACLEDE, 4363—Front housekeeping rooms; adults, $4.

LACLEDE, 4484—Front housekeeping room, kitchenette, $7; garage.

LACLEDE, 4926—3 housekeeping rooms, also sleeping room; modern; adults.

LACLEDE, 3526—2 bedrooms; single or double; cheap.

LACLEDE, 4437—Beautiful large room, kitchenette, sink; 2d floor; adults.

LEWIS PL., 28—2 large rooms, kitchenette, bath. DElmar 4430. (c99)

LINDELL, 4029—2-room housekeeping suite; also attractive sleeping; reasonable. (c92)

LINDELL, 4301—Beautiful south front; bath; quiet; owner's home, gentlemen. (c)

LINDELL, 4334—Attractive rooms for students; 1 suitable for studio; board optional. Jefferson 3652.

LINDELL, 4328A — Large, attractive front; twin beds; bath; 2 employed; private.

LINDELL, 4343 (1st west)—Nicely furnished; private home; gentlemen; reasonable.

LINDELL, 4343 (1st east)—Attractive front; every convenience; 1 or 2; meals optional.

LINDELL, 43xx—Refined home, wonderful location for students or commercial; twin beds. Call DElmar 1766. (c)

LINDELL, 4354A—Reasonable; room; gentlemen; couple or ladies employed. (c)

LINDELL, 3760—2 rooms, bath, kitchenette; twin beds. NEwstead 0985. (c)

LINDELL, 4024—Completely furnished suite; private bath; very reasonable. (c7)

LINDELL, 3958—Large connecting rooms, garage, also sleeping, reasonable.

LINDELL, 3940—Newly furnished, steam-heated room; convenient location. (c8)

LINDELL, 4330 — Large furnished room, adjoining bath; private family.

LINDELL, 4342—Large, clean front sleeping; also single; conveniences.

LINDELL, 3912—Housekeeping and sleeping rooms.

LINDELL, 4344—Modern; running water; also small room; reasonable. (c7x)

McMILLAN, 4540—Room with or without board by 2 gentlemen; private German family.

McMILLAN, 4628—Sleeping room for 2; nicely furnished; reasonable. Hodiamont and Taylor cars.

McMILLAN, 4712A—Connecting housekeeping rooms on second floor. (c)

McPHERSON, 4394A — Nicely furnished room for one, $5; for two, $6.50 each; gas range, water adjoining. Phone LIndell 4563M. Call Sunday.

McPHERSON, 4395—Southern connecting 2 room suite; first floor; linens, steam heat, gas, electric, telephone, janitor service furnished; $45 per month. (c91)

McPHERSON, 4396—Exceptional front; also small room; running water; reasonable.

McPHERSON, 4618—Large, attractive, southern exposure; twin beds; running water; all conveniences; meals optional.

McPHERSON, 4146—Second floor, sleeping or housekeeping, warm room, hot water; $2.50, $3 up. LIndell 0792R. (c)

McPHERSON, 4543—Nicely furnished sleeping room; adjoining bath; convenient. (c)

McPHERSON, 4388—3-room housekeeping suite; private bath; garage; reasonable.

McPHERSON, 4048—Furnished room, 2d floor apartment, steam heat; University car. (c)

McPHERSON, 4940—Room and kitchenette; everything furnished for housekeeping; also sleeping rooms; reasonable. (c62)

McPHERSON, 4050—Beautifully furnished bedroom, with large kitchenette; complete; sink and range. (c)

McPHERSON, 4027—Nicely furnished room, kitchenette, running water, steam heat.

McPHERSON, 4041—Steam heat; nice furnished rooms for light housekeeping; janitor service; $4.50 and $5 week.

McPHERSON 4167—2d floor sleeping; newly decorated; $3; garage optional.

McPHERSON, 4414—Large, neatly furnished housekeeping room. (c99)

McPHERSON, 4009—Nice, warm front; single or double; private home. (c8)

McPHERSON, 4926—Attractive room, single or double; hot-water heat. (c)

McPHERSON, 4550—Beautiful front room, twin beds, private bath. (c62)

McPHERSON, 4462A — Sleeping room; steam heat; quiet; near car line. (c)

McPHERSON, 4392A—1 front room, furnished, 1 unfurnished. (c)

McPHERSON, 4716—Room in apartment; 1st floor west. DElmar 1760W. (c)

McPHERSON, 4167—3 connecting or separate; running water; also single. (c)

McPHERSON, 4163—Small newly papered, hot water; good bed; $3.50. (c)

McPHERSON, 4245—3-room housekeeping suite; children welcome; private bath.

McPHERSON, 4150—Large front housekeeping; water; walnut furniture. (c)

McPHERSON, 4124—Pleasant sleeping room; steam heat; kitchen privileges. (c)

McPHERSON 4316—Large housekeeping room; lovely sleeping room.

McPHERSON, 4168—3d floor, furnished housekeeping; also sleeping; reasonable.

MAPLE, 5538—3 connecting housekeeping rooms; hot and cold water; reasonable to right party; also sleeping room.

MAPLE, 5228—Large front sleeping for 1 or 2 ladies employed; laundry; private home; automatic heat. FOrest 8534.

MAPLE, 5151—2 south front housekeeping rooms or one large room; sink. (c83)

MAPLE, 5156—3 large housekeeping rooms; range, sink, second floor; reasonable. (c)

MAPLE, 5078—Comfortably furnished; private family; gentleman; conveniences. (c89)

MAPLE, 58xx—2d floor front; near bath; $3.50. CAb. 0388W. (c)

MAPLE, 6028—Apartment A; attractive rooms, lady; private family; breakfast.

MAPLE, 5342—Single and twin beds; newly decorated; $3 to $5. (c89)

MAPLE, 5177—2 unfurnished, heat, gas, light furnished, private, reasonable.

MAPLE, 5162—Housekeeping suite; real kitchen; also sleeping rooms.

MAPLE, 5315—Connecting housekeeping; furnished complete; sink, hot water. (c82)

MAPLE, 5715—2-room apartment, steam heat, neatly furnished, $5. (c)

MAPLE, 5316—Front room for 1 or 2; private family. FOrest 5238W. (c92)

MAPLE, 5071—Large sleeping room and board. FOrest 7244W. (c)

MAPLE, 6001—Nicely furnished room; adjoining bath; reasonable.

MAPLE, 5432—Two beautifully furnished third floor south; sink, range; $6-$7.50.

MAPLE, 5502—2 large, well-furnished, 2d floor housekeeping rooms, $9. (c80)

MAPLE, 5255—Housekeeping suite and sleeping porch; nicely furnished.

MARYLAND, 4308A—2 connecting housekeeping rooms; modern apartment; homelike; reasonable.

MARYLAND, 4306—Sleeping and housekeeping; running water; reasonable.

MARYLAND, 4033A—Large and small front room; steam heat; $4 and $5. (c)

MARYLAND, 4357—Furnished room; all meals. Phone Franklin 2738. (c)

MARYLAND, 4316—Housekeeping room; nicely furnished; exchange for work.

MARYLAND, 4309 (2d west)—Lovely room in apartment; reasonable.

MINERVA, 5084—Nice, connecting sink, range heat, linens, $7; phone.

MINERVA, 5153—Nice, neat housekeeping; adults only. FOrest 4170W. (c92)

MINERVA, 5128—Room for singles or light housekeeping; garage optional. (c83)

MINERVA, 5134—Nicely furnished rooms, private family. FOrest 7630W.

NEWSTEAD, 5036A—Wonderful large sleeping room $5, kitchenette optional, adults

NEWSTEAD, 4507—Furnished room, hot-water heat; reasonable; also light housekeeping rooms. (c)

NEWSTEAD, 5108—2 housekeeping; nicely furnished; private; near car, school.

NEWSTEAD, 5032—Room, kitchenette; sink; $6; single, $3.50; basement; garage.

NEWSTEAD, 5221—Front floor front room; $5; private, near Soldan. (c)

NEWSTEAD, 5085A—Large room with kitchenette, $6; phone, laundry. (c)

NEWSTEAD, 5108—Nicely furnished housekeeping suite; sink; $7; adults. (c)

NEWSTEAD, 57xx—Gentlemen or share apartment with couple. CAb. 6273J. (c)

NEWSTEAD, 6021—Beautiful front room, suitable for 2 young men. (c)

NEWSTEAD, 1242 N.—Lovely rooms, sleeping, housekeeping, home privileges, living room, radio; home for young couple.

NEWSTEAD, 4526—3 housekeeping rooms, furnished or unfurnished; every convenience.

NEWSTEAD, 4484—2-room housekeeping suite; furnished; complete; garage; adults.

NEWSTEAD, 3704—Housekeeping front room with kitchen; also sleeping room.

NEWSTEAD, 4444—Newly furnished, cheerful rooms; call and see.

NEWSTEAD, 4349—Room, kitchenette, $7; single, $5.50; basement $3.50.

NEWSTEAD, 4538A—Warm, attractive sleeping room for 1 or 2; private. (c83)

NEWSTEAD, 4157—Living room and bedroom; hot-water heat; $35. (c)

NEWSTEAD, 4363—Front housekeeping rooms; adults, $4.

NEWSTEAD, 4484—Front housekeeping room, kitchenette, $7; garage.

NEWSTEAD, 4926—3 housekeeping rooms, also sleeping room; modern; adults.

NEWSTEAD, 3526—2 bedrooms; single or double; cheap.

NEWSTEAD, 4437—Beautiful large room, kitchenette, sink; 2d floor; adults.

NEWSTEAD, 4330 — Large furnished room, adjoining bath; private family.

NEWSTEAD, 4342—Large, clean front sleeping; also single; conveniences.

NEWSTEAD, 3912—Housekeeping and sleeping rooms.

NEWSTEAD, 4344—Modern; running water; also small room; reasonable. (c7x)

NEWSTEAD, 4540—Room with or without board by 2 gentlemen; private German family.

NEWSTEAD, 4628—Sleeping room for 2; nicely furnished; reasonable. Hodiamont and Taylor cars.

NEWSTEAD, 4712A—Connecting housekeeping rooms on second floor. (c)

NEWSTEAD, 4394A — Nicely furnished room for one, $5; for two, $6.50 each; gas range, water adjoining. Phone LIndell 4563M. Call Sunday.

NEWSTEAD, 4395—Southern connecting 2 room suite; first floor; linens, steam heat, gas, electric, telephone, janitor service furnished; $45 per month. (c91)

NEWSTEAD, 4396—Exceptional front; also small room; running water; reasonable.

NEWSTEAD, 4618—Large, attractive, southern exposure; twin beds; running water; all conveniences; meals optional.

NEWSTEAD, 4146—Second floor, sleeping or housekeeping, warm room, hot water; $2.50, $3 up. LIndell 0792R. (c)

NEWSTEAD, 4543—Nicely furnished sleeping room; adjoining bath; convenient. (c)

NEWSTEAD, 4388—3-room housekeeping suite; private bath; garage; reasonable.

NEWSTEAD, 4048—Furnished room, 2d floor apartment, steam heat; University car. (c)

NEWSTEAD, 4940—Room and kitchenette; everything furnished for housekeeping; also sleeping rooms; reasonable. (c62)

NEWSTEAD, 4050—Beautifully furnished bedroom, with large kitchenette; complete; sink and range. (c)

NEWSTEAD, 4027—Nicely furnished room, kitchenette, running water, steam heat.

NEWSTEAD, 4041—Steam heat; nice furnished rooms for light housekeeping; janitor service; $4.50 and $5 week.

NEWSTEAD 4167—2d floor sleeping; newly decorated; $3; garage optional.

NEWSTEAD, 4414—Large, neatly furnished housekeeping room. (c99)

NEWSTEAD, 4009—Nice, warm front; single or double; private home. (c8)

NEWSTEAD, 4926—Attractive room, single or double; hot-water heat. (c)

NEWSTEAD, 4550—Beautiful front room, twin beds, private bath. (c62)

NEWSTEAD, 4462A — Sleeping room; steam heat; quiet; near car line. (c)

NEWSTEAD, 4392A—1 front room, furnished, 1 unfurnished. (c)

NEWSTEAD, 4716—Room in apartment; 1st floor west. DElmar 1760W. (c)

NEWSTEAD, 4167—3 connecting or separate; running water; also single. (c)

NEWSTEAD, 4163—Small newly papered, hot water; good bed; $3.50. (c)

NEWSTEAD, 4245—3-room housekeeping suite; children welcome; private bath.

NEWSTEAD, 4150—Large front housekeeping; water; walnut furniture. (c)

NEWSTEAD, 4124—Pleasant sleeping room; steam heat; kitchen privileges. (c)

NEWSTEAD 4316—Large housekeeping room; lovely sleeping room.

NEWSTEAD, 4168—3d floor, furnished housekeeping; also sleeping; reasonable.

OLIVE, 4902—Light housekeeping, range, sink, hot water, bath, heat; reasonable. (c83x)

OLIVE, 4922—1, 2 or 3 room suites; light housekeeping; steam heat; car and bus service.

OLIVE, 3646—$3 up weekly; housekeeping, sleeping; clean; modern conveniences; Veiled Prophet passes our door.

OLIVE, 4010-12—Sleeping rooms; steam heat, hot water; $4 up; 2-room apartment. (c)

OLIVE, 4208A—Housekeeping and sleeping room; $3 up. Jefferson 6904.

OLIVE, 4366A—Sleeping room; all conveniences; 2d floor west apartment.

OLIVE, 3804—Housekeeping and sleeping, $3 up. Jefferson 6904.

PAGE, 4562—2 here housekeeping; clean, comfortable; reasonable. FOrest 4706W. (c80)

PAGE, 5037—Nice room in private home, adjoining bath; 1 or 2 gentlemen; garage. (c)

PAGE, 3544—Housekeeping rooms, front, first floor; running water; steam heat; also sleeping; light, clean. (c8)

PAGE, 5042A—2 large, newly furnished, each has Beauty Rest mattresses; cheap. Single room; 3d floor back.

PAGE, 4477—2 furnished connecting front housekeeping; also single room. (c)

PAGE, 3941—Large connecting rooms for housekeeping; all conveniences. (c92)

PAGE, 3215—Sleeping room, private; kitchen privileges; steam heat; private family.

PAGE, 5180A — Lovely large sleeping room, single or quite, $4.

PAGE, 3227—2 rooms, sink; garage; front entrance; adults; private.

PAGE, 5217A—Nice clean front room for 1 or 2.

PAGE, 4573—Housekeeping or sleeping; connecting; single; private; conveniences.

PAGE, 2241—Newly furnished room, 1 or 2 gentlemen; private home. (c)

PAGE, 5063—Large front sleeping room; $4. Forest 6787W. (c)

PAGE, 4643—Sleeping $3; housekeeping, $4; clean; modern conveniences. (c99)

PARKVIEW PL., 4552—Lovely 2d front room; kitchen; others; nicely furnished.

PERSHING, 4485—Large front; $15 month; gentleman; private home.

PERSHING, 4485—Young man; $11 month; ideal; private home.

PLYMOUTH, 5858—Front housekeeping room; steam heat; children welcome.

PLYMOUTH, 6115—Furnished room, hot-water heat; private; $5.50 week. (c)

PLYMOUTH, 6150—Furnished room, 1 or 2 gentlemen; private family.

RAYMOND, 5048—Nicely connecting housekeeping rooms for light housekeeping; southern exposed; also sleeping room for gentlemen.

RAYMOND, 5054—Lovely rooms, arrange to suit.

RIDGE, 5016—Nicely furnished 2-room efficiency; private home; garage.

RIDGE, 5872—Real modern, owner's home; refined lady; employed; $4.

RIDGE, 5034—1-2 rooms, unfurnished; kitchen privileges; private home.

RIDGE, 5036—Sleeping room, suitable for gentlemen or couple employed; West End apartment; no other roomers; Page, City Limits or Hodiamont car, Page 6300 or 4045. (c92)

ROOMS—Beautifully furnished for discriminating person, in large home; tile baths, hot-water heat, porches; exclusive neighborhood. Call DElmar 5916. (c)

ROOM—Large front; quiet; private home; 59xx west, south of Wellston; to refined lady or couple employed. Mulberry 1966. (c99)

ROOMS—2 large steam-heated connecting housekeeping, sink, range, newly decorated; owner's home; Page car. DEL 4562. (c99)

ROOM—Large, south, for couple; kitchen privileges optional; hot-water heat; reasonable. Call Sunday. (c)

ROOM—Large, adjoining bath, twin beds, excellent location; 1 or 2 business women. CAbany 0020. (c)

ROOM—Nicely furnished; every convenience; private family; large front, $5; single, $4 and $3. FRanklin 0321. (c)

ROOM—Owner of nice private home has room for man with breakfast; gentlemen only. PArkview 3482J.

ROOM—Large, quiet front; twin beds; adult family; near Washington U. Parkview 1439.

ROOM—Beautiful; southern exposure; also room with kitchenette; employed; hot water continuously. (c)

ROOM—South front, business man, attractive private residence; 5900 west; hot-water heat. CAbany 5532. (c93x)

ROOM—Large, front, twin beds in green; steam heat; also single; superior accommodations. FOrest 3896W. (c8)

ROOMS—Second floor, southern exposure, private, modern home; twin beds if desired; garage. PArkview 2235W. (c)

ROOMS—University, 2, furnished; private. PArkview 1170J. (c)

ROOM—Private apartment; pleasant, large front; real home. DElmar 2270. (c8)

ROOM—53xx west; private family; gentlemen; references. FOrest 0028. (c)

ROOM—For gentleman; all conveniences; family of 2. FOrest 1563W. (c)

ROOM—Private home; 2 baths; continuous hot water. FOrest 1640.

ROOM—Business man or woman, wanting nice place to live, call CAbany 1094J. (c)

ROOM—Attractive; gentlemen or couple; home privileges; private. FOrest 3970W.

ROOM—6109 west; private apartment; meals optional. CAbany 5173W. (c)

ROOM—Attractive; private family; references. FOrest 3706. (c76)

ROOMS—Lovely housekeeping, private bath, employed, reasonable. DEL 3896R.

ROOM—Front room; private family; no other roomers. EVergreen 2178.

ROOM—Small, kitchen privileges if desired; $4 week. CAbany 3228R. (c)

ROOMS—In private apartment, for reliable people. DElmar 4532J.

ROOMS—1 or 2; clean; telephone and garage; warm. Hiland 0765. (c)

ROOM—Small; woman employed; use of kitchen; other. DArcy 4372M. (c)

ROOM—Nicely furnished, in apartment; for 2 gentlemen. CAbany 0836.

ROOM AND BOARD—Congenial couple, owner's home, for company. CAb. 0432.

ROOMING HOUSE—Fine room, board place. 4524 Page.

SARAH, 3347—Sleeping rooms, in private family, LIndell 1073M. (c)

SAVOY CT., 5311—Newly furnished; southern exposed room in modern apartment; no other roomers; vicinity Union-Delmar. Jefferson 6926. (c)

SEMIPLE, 1402 — Housekeeping, conveniences; private family; cars, bus. (c96)

SPENCER, 6348—3-room furnished cottage; adults; $27. CAbany 5807W. (c96)

SPRING, 346 N.—2 large front housekeeping rooms $5; 1 room, $4.50; newly decorated. NEwstead 1483. (c)

SPRING, 530 N.—Housekeeping or sleeping. FOrest 8723.

SUBURBAN, 4128—Two nicely furnished rooms, light housekeeping; private bath.

TALMADGE, 1120—Connecting and single rooms; all conveniences; heat. (7)

UNION, 1357—Front sleeping room for 2; $5. (c)

UNION, 1374—5 rooms, bath, electric, furnace; rent $37.50.

VERNON, 4814—In owner's home, 2 complete furnished housekeeping rooms; steam heat, sink; will satisfy permanent couple or ladies employed. DElmar 4268W (c93)

UNION, 1208 N. (Apt. C)—Single or double; private. FOrest 3483R. (c92)

VERNON, 4614—Sleeping 1 or 2; steam heat, water; owner's home; adults, $4.50 mar 4208W.

VERNON, 5522—2 rooms, complete, for housekeeping, water, range; clean; comfortable, attractive. (c)

VERNON, 5478—Third east; large room; nicely furnished; 1 or 2 gentlemen employed.

VERNON, 5416—Well-furnished front, sleeping, kitchen privileges; lady. $3.50. (c94)

VERNON, 5539—Housekeeping room, nicely furnished, $5; single or double; modern. (c82)

VERNON, 5014—Second floor; nicely furnished housekeeping suite; screen porch. (7)

VERNON, 5522—Furnished housekeeping; also sleeping, with garage. (c92)

VERNON, 5728—Housekeeping suite, complete; continuous hot water. (c81)

VERNON, 5743—2-room suite, apartment style; private family; reasonable. (c97)

VERNON, 5951—Two large rooms, kitchenette; 2d floor, 6 rooms, bath, hot-water heat; modern; garage. (c99)

VERNON, 5355—Housekeeping, $3.50; hot-water heat; phone; laundry.

VERNON, 55xx—Employed lady desirable; good environments. FOrest 7867. (c)

WASHINGTON, 4632—Desirable suite, housekeeping rooms; exceptionally well furnished and clean; pleasant surroundings. (c81)

WASHINGTON, 6354—Beautiful south front; gentleman. PArkview 0057R. (c92)

WASHINGTON, 4337—Large, attractive kitchenette; sink, hot-water heat; $7-$8. (c91)

WASHINGTON, 4530—Front sleeping room; near bath; $4; hot-water heat. (c90)

WASHINGTON, 4449—Furnished room, housekeeping; also garage; all conveniences.

WASHINGTON, 4037—Large, attractive; hot-water heat; $4.50. FOrest 5556. (c92)

WASHINGTON, 4036—2d floor, housekeeping room, kitchenette, water; quiet home.

WASHINGTON, 4808A—2 rooms, light housekeeping; private home. DElmar 2114W.

WASHINGTON, 4040 — Housekeeping rooms, steam heat; running water; reasonable. (c7)

WASHINGTON, 4143—Sleeping and connecting housekeeping rooms; steam; all conveniences.

WASHINGTON, 4918—Clean, cozy housekeeping suite; also sleeping room; reasonable. (c97)

WASHINGTON, 4400—2 clean 3d floor housekeeping rooms; also sleeping room.

WASHINGTON, 3954—Sleeping and housekeeping; running water; reasonable. (c81)

WASHINGTON, 4518—Pleasant 2nd front single room; hot-water heat.

WASHINGTON, 4958—Large room and kitchenette; 1st floor; free parking.

WASHINGTON, 4960—Delightful sleeping room, suitable for employed young lady; $5. (c)

WASHINGTON, 4181—Single and double housekeeping rooms; private bath; sink.

WASHINGTON, 5062—Lovely warm room for gentleman; private home, 1936. (c)

WASHINGTON, 4310—Housekeeping room, large, clean; $4; range, phone; garage. (c)

WASHINGTON, 4953—1 or 2 bedrooms with connecting kitchen.

WASHINGTON, 4925—North room, third floor, nicely furnished.

WASHINGTON, 4239—Large room, kitchenette; $7.50; single room, water, $7.

WASHINGTON, 4315—2d floor front housekeeping; hot water.

WASHINGTON, 5077—Extra large south front housekeeping; sink, range. (c95)

WASHINGTON, 4105—Housekeeping or sleeping room, hot water. (c)

WASHINGTON, 4595 (Apt. A)—Cheerful, attractively furnished room; conveniences.

WATERMAN, 5086—Large southern exposed room; adjoining bath; all modern conveniences; gentlemen or ladies employed. (c92)

WATERMAN, 3296—Beautiful, elaborate sleeping room; radio, desk, lamp, sicard; refined surroundings; discriminating business people.

WATERMAN, 3227A—Gentleman; steam heat; private home; references. FOrest 1633Z.

WATERMAN, 32xx—Pleasant room, steam heat; private home. FOrest 2471W. (c)

WATERMAN, 6000—Single or double, adjoining bath. CAbany 2049W. (c76)

WATERMAN, 6101—Beautiful room, kitchenette and sleeping; $35 up. (c)

WATERMAN, 5052—Large; twin beds; southern exposure; private home.

WELLS, 5086—One large housekeeping or garage; private residence. (c99)

WELLS, 5916—Room for light housekeeping; kitchen privileges; couple preferred; within ½ block of Grand bl. Box A-18, Post-Dispatch.

WELLS, 6233—Two housekeeping rooms, electric, water, gas range; $6.

WELLS, 3981—Front, 2-room suite, completely furnished; garage.

WELLS, 3981

BUSINESS FOR SALE

DELICATESSEN—Doing good business; other business, 2820 Lafayette.(c)

DELICATESSEN AND RESTAURANT—Near 2 schools; reasonable. MU. 4535.

DRESS SHOP—Page and Taylor, $450, complete. Apply 4451 Page. (c)

DRUG STORE—Clean-cut, established; new up-to-date fixtures. Get full price on all goods; no liquor. Store located in new, modern building; have made plenty money at this stand; retiring; own building; will give lease; also rooms over store for doctor and living; a real buy; plenty business. Box G-107, Post-Dispatch.

DRUG STORE—South, growing neighborhood; full stock; low lease; rental; owner retiring; low price; buy now, just as good business starts to return. Box G-170, Post-Dispatch.

DRUG STORE—Excellent location; busy South Side intersection; cheap rent; good lease; doing $60 daily. Box G-380, Post-Dispatch.

DRUG STORE—Stock and fixtures; rent $75 month; good location; $15,000; established 18 years; on account of sickness. Box G-180, Post-Dispatch. (c7)

DRUG STORE—Neighborhood, $53 average 1930; rent reasonable. Box A-403, Post-Dispatch.

DRUG STORE—In Sedalia, Mo., 20,000 population; good location; priced right. Box J-280, Post-Dispatch.

DRUG STORE—Excellent location; long established; $35 cash daily; well stocked; modern; $10,500. Box G-104, Post-Dis.

DRUG STORE—First-class neighborhood; good lease; sacrifice $4000. Or invoice Box G-109, Post-Dispatch.

DRUG STORE—Doing $45 average; good reason for selling; clean stock; modern fixtures. Box G-21, Post-Dispatch.

DRUG STORE—Take car in trade. Box A-126, Post-Dispatch.

DRUG STORE—Good neighborhood, Riverside 1034.

DRUG STORE—$3000; half cash. Box A-127, Post-Dispatch.

DRY GOODS STORE—Established; good location, southwestern part of city; reasonable. Box G-153, Post-Dispatch. (c)

DRY GOODS STORE—Good location; very reasonable. Box M-16, Post-Dis. (c40x1

WHOLESALE FLORIST

Close to St. Louis; established for years; modern greenhouses; one of the finest equipped plants in the country; will stand strict investigation; best of bank reference; price $125,000; terms to responsible parties.

PATTIZ-ROMBAUER CO.

6th Floor Equitable Bldg. GArfield 0078.

FILLING STATION—On North Side, independent lease; rent $100; will clear over $500 per month; due to sickness will sacrifice for $4000. Box G-374, P.-D. (c)

FILLING STATION—Big repair work; large stock; complete equipment; $3500; rent $45; lively Maplewood highway. Guth, 6088 Julian.

FILLING STATION — And repair shop; prominent corner, 4 pumps, station long lease and doing a wonderful business; priced right. Box G-378, Post-Dispatch.

FILLING STATION — Independent; on Southwest avenue, doing 7000 gallons; 10-year lease; will clear over $400; bargain at $4000. Box G-372, Post-Dispatch.

FILLING STATION — Good corner on South Side; doing over 5000 gallons; cheap rent; price only $1200. Box G-372, Post-Dispatch.

FILLING STATION—I own a good station doing a good business; will sell business and property or will sell separate. Box A-177, Post-Dispatch.

FILLING STATION AND RESTAURANT —On Highway No. 40, 40 miles from St. Louis; good business; selling account sickness. Jasper Holmes, O'Fallon, Mo.

FILLING STATION—Going business, with 6-year lease; rent $75 month; price $4000. Tyler 2465W, or 6012 St. Louis.

FILLING STATION EQUIPMENT—3920 S. Broadway (c)

FLOUR AND FEED MILL—Appraised at over $50,000 and located near St. Louis in center of large dairy and chicken farms; annual business over $50,000; price $21,000. Box G-371, Post-Dispatch.

FOUNTAIN AND CANDY SHOP—On busy West End thoroughfare; doing good volume business. Price $3000. Box G-370, Post-Dispatch.

FUR SHOP—And ladies' ready-to-wear; doing good business, but must sell on account of health. Box J-2, Post-Dis. (6)

Garage—Filling Station

AUTO LAUNDRY AND REPAIR SHOP. $6000.00.

Located in apartment district of West St. Louis; has 125-car capacity; selling around 12,000 gallons gasoline monthly; has 10-year lease at low rental; will earn about $10,000 annually; equipment and stock of $8200 included at sell price; terms given to responsible party.

COMMERCIAL FINANCE CO.
223 INT'L. BLDG. GAr. 6197

GARAGE—And parking lot; downtown; well filled, and auto. laundry, washing 100 cars weekly; 1500 gallons gas; two barrels oil monthly; price reasonable; will sell cheap. GArfield 7596. (c)

GARAGE — 100-car and filling station; fully equipped. reasonable. 1569 S. Grand. (c)

GARAGE—Repair, filling station; clears $3500; long established; stock at invoice; low overhead; $7000. Call 5088 Julian.

GARAGE AND FILLING STATION—For sale. Tyler 2404W. (c)

GASOLINE AND TIRE STATION—Reasonable. 858 E. Big Bend bl. Webster Groves.

GIFT SHOP—In Missouri college town; good location, established trade. Box J-198, Post-Dispatch.

GROCERY—And meat market; A1 stand, clean stock; good fixtures; doing over $700 weekly business; very little delivery; located in thickly populated neighborhood; will invoice, including fixtures, about $3100. If interested, call MUberry 4427 after 2 p. m.; no dealers.

GROCERY-MARKET—One of the largest and oldest in the West End; doing over $90,000 per year; showing excellent profit; high-class equipment and trade; owner leaving; a wonderful buy at $27,500. Box G-377, Post-Dispatch.

GROCERY AND MEAT MARKET—Busiest section in city; doing good business; fully equipped with first-class fixtures; clean stock, worth $2000; will sell real cheap, part cash, balance monthly payments. 710 Chouteau Av. 9018, FO. 3060R.

GROCERY AND MEAT MARKET—Wonderful future; northwest; Kingshighway and Hall's Ferry rd.; real bargain. CEntral 9060. (c55)

GROCERY—And meat market; including fixtures; good location; established trade; have good reasons. Melrose and Raymond. (c)

GROCERY AND MEAT MARKET—Southampton; doing good business; reason for selling, on account of other business. Call Prospect 5157. (c99)

GROCERY—Market; if you have a good store, reasonably priced, we have the prospect. List with us. Call or write, the GARDNER REALTY CO., 320 N. Grand.

GROCERY AND SANDWICH SHOP—Well established money maker; retiring; cheap for cash. 2219 Washington. (c)

GROCERY—Meat; good location; good store; invoice. Jordan, 3848 W. Pine. (c)

GROCERY AND MEAT MARKET—Good location. Phone Edwardsville, Ill. 384. (c)

GROCERY AND MEAT MARKET—Doing good business; good reasons for selling. Box A-197, Post-Dispatch.

GROCERY-MEAT—Clean stock, fixtures; must sell; make offer. 8920 Gravois. (c99)

GROCERY AND MEAT MARKET—Southelectric refrigeration; etc.; no competition. Box A-240, Post-Dispatch.

GROCERY—And meat market; small investment; rent fixtures; good cash trade. Victor 1713. (c)

GROCERY AND MARKET—If you are looking for a money-maker, investigate Sunday morning. 6412 St. Louis av.

GROCERY AND MEAT MARKET—Cash and carry; south. Victor 1351. (c99)

GROCERY—Or grocery and meats; north; no dealers. Box A-124, Post-Dispatch.

GROCERY AND MEAT MARKET—1917 N. Pendleton.

GROCERY-MEAT MARKET—Good location; doing good business. Hiland 9748.

GROCERY CONFECTIONERY—Northwest; near school. Call MUberry 0539. (c99)

GROCERY—Confectionery; nice, clean stock; no dealers. 3822 Osage.

GROCERY—And meat market. 916 Pendleton. Call after Sunday. (c62)

GROCERY AND MEAT MARKET—Cheap for cash. 6243 Helen.

GROCERY STORE—Fourteen hundred dollars cash. Box A-86, Post-Dispatch.

GROCERY—And market; $3000 cash. Wilson's Market, West Frankford. Rl. (c)

GROCERY AND MARKET—Cheap; store open Sunday. 4137 N. Newstead.

HARDWARE STORE—Old-established, with clean stock and fixtures; located on main highway in south end of town; priced for quick sale. Box G-375, P.-D. (c3)

HARDWARE STORE—Must be sold at once; very cheap; clean stock. Call LAclede 8097.

HARDWARE AND VARIETY STORE—Call at 1058 Hamilton. (c)

HARDWARE STORE—Reasonable. Call EVergreen 4880. (c)

HARDWARE—Cheap for quick sale. EV.-screen 8042.

HOTEL—This building built expressly; 24 rooms, steam heat, running water in rooms, 4 baths each floor; beautifully furnished; smallest detail; one-half now rented; steady roomers, pays more than all expenses guaranteed to clear $200 to $300 month; give trial to reasonable party. Furnishings cost $8000; price $2000; terms. 2040 Olive.

BUSINESS FOR SALE

HOTEL—Located at bus terminal, 6th and Walnut; 54 rooms, all furnished; hot and cold water in rooms; money-maker; reasonable rent. For information call 617 N. Ninth.

HOTEL—40 rooms and dining room. 100 more regulars; established business and good paying; owner will sell building and contents or contents and good lease; owner retiring; terms. JEfferson 6385.

HOTEL—Country town; terms; 4 places sold last week; all satisfied clients; let us satisfy you. Roberts Sales Co., 18th and Pine.

HOTEL—Rented in furnished apartments filled with permanent guests; well furnished; quick action; $750 cash will handle; trade considered. Box G-40, P.-D.

HOTEL—Building and business, 30 rooms, steam heat, in Missouri town on Federal Highway; receipts last year $20,000; price $20,000; terms. Box A-351, P.-D.

HOTEL—Centrally located, new building, steel furniture, radio and fan in every room, long lease, cleaning $6500 net; price very reasonable. Box G-370, Post-Dis

HOTEL—50 rooms in residential neighborhood in West End; well filled; well paying; must sell at once; cash or terms. Box K-96, Post-Dispatch.

HOTEL—80 rooms; real bargain, quick sale; no information over telephone. HITZMAN REALTY CO., 2127 Ruder Bldg.(c62)

HOTEL—20 rooms; and cafe well located; terms. Owner, James Johnson, St. James, Mo.

HOTEL—30 rooms, modern; Missouri town, on 5 highways; good buy. C. J. HILL, Agent, 114 N. 7th.

HOTEL—80 rooms, long lease; rent $450. C. J. HILL, Agent, 114 N. 7th. (c)

HOT FISH BARBECUE—And sandwich shop; splendid business; bargain. 3838 S. Broadway. (c)

ICE AND COAL BUSINESS—Cheap; account of sickness. 5522 Elizabeth.

INSURANCE BUSINESS—Insurance, fire, tornado and other renewals. Park. 4155.

JEWELRY AND NOVELTY—Wholesale, direct importing, Chestnut 3937. (c)

LAUNDRY—Fully equipped; good cash-and-carry business; can be bought for less than $1200. Box A-321, Post-Dispatch.

LOCK AND GUN SHOP—Well advertised, best equipped in city; must sell; other business; don't answer unless you mean business. Give telephone number. Box G-186, Post-Dispatch. (c)

LUNCH CONCESSIONS—2; with lunch busses in two factories and lunch stand located on corner; also one Willys-Knight auto; if sold Sunday $150 cash. Call after 11 a. m. Sunday. 8337 N. Broadway.

LUNCH ROOM—Northeast corner Washington and Compton ave.; reasonable price. (7)

LUNCH ROOM—And grocery; near schools; cheap. 9400 S. Broadway, one block west.

LUNCHROOM—5 years transfer point; other business. 5308 St. Louis.

MACHINE SHOP—Going manufacturing business for only $5000; easy terms; low overhead; South Side. Guth, 6088 Julian.

MACHINE SHOP — Must be sold; open Sunday morning. Colfax 8052. (c99)

MACHINE SHOP—Must be sold; open Sunday morning. Colfax 8052.

MEAT MARKET—And grocery; in East St. Louis; established 22 years; $30,000 annual business; living rooms over store; rent $30 month; selling on account of health. Box K-386, P.-D. (c62)

MEAT AND VEGETABLE MARKET — Good location, cheap. 3022 S. Jefferson.

MEN'S up-to-the-minute clothing and furnishing goods stock; room to rent. V. M. Pittz, Louisiana, Mo.

MILLINERY—And novelty shop, well established; good location; will sacrifice; owner leaving city. 1811 S. Jefferson.

MINIATURE GOLF COURSE—Big money maker; good reason for selling; real chance for someone; act quick. Box G-200, Post-Dispatch. (c)

NEWSPAPER ROUTE—Afternoon and Sunday morning; long established; reasonable. See Carson, 10th and Bond av., East St. Louis, 1 p. m. daily.

NEWSPAPER AGENCY—And bus station, in thriving little town of 600. Box G-179, Post-Dispatch. (c)

NORA'S CAFE—At High Hill, Mo., on Highway 40; all modern conveniences; room and bath; good reason for selling. Mrs. Nora Burbridge, High Hill, Mo.

OWNER wishes to sell the business and furnishings and lease building of a good rooming house. Box A-237, Post-Dis.

PAPER ROUTE—750 morning and evening. Call 5088 Julian; state price in reply. Box A-199, Post-Dispatch.

PAPER HANGING AND PAINT STORE —In Webster. Calvary 4092.

PHYSICIAN'S OFFICE with modern equipment and drug store stock; new price. Doctor's recent death the cause. Call CEntral 0877, Mr. Folk. (c62)

POOLROOM—Cheap. Box A-17, Post-Dispatch.

POOLROOM—Four tables. 3758 S. Broadway. (c)

POTATO CHIP BUSINESS—Cheap; 5 S. Jefferson.

PRINTING EQUIPMENT—Press, paper cutter, stones, type, cases, cases, leads, slugs, material, etc., enough to start a small office. 3407 Gravois.

PRINT SHOP—2 presses; monthly rental $55. 5701 Easton.

RETAIL MANTS—Restaurant and rooming house. Call at once, Louis Plisich, 200 Hebert.

Neighborhood Restaurant

$500.00.

Located near Union bl.; among school and church districts; daily receipts about $30; terms given.

COMMERCIAL FINANCE CO.
223 INT'L. BLDG. GAr. 6197

LEADING RESTAURANT and catering business in nearby Illinois town; population 25,000; established; doing fine business; owner retiring; annual business $60,000. Box A-9, Post-Dispatch.

RESTAURANT—Location best; equipped and ready to open for business; certain bargain; terms to suit. ROBERTS SALES CO., 18th and Pine.

RESTAURANT—Heat equipped in city; takes in from $90 to $123 a day; good lease; day in restaurant to see amount of business come. C. B. Hall, 808 Chestnut.

RESTAURANT—Near bail park, doing good business, make your investment back during the world series. Old Plantation, Grand and Natural Bridge.

RESTAURANT—And beverage parlor, in factory location; cheap. 3759 Manchester av.

RESTAURANT—Takes in $20 to $25 daily; must be sold at once. Price $400. See me. B. HALL, 808 Chestnut st.

RESTAURANT—419 Leffingwell; nice location, doing good business; reason for selling, retiring.

RESTAURANT—Confectionery; good business district; ideal for couple. Prospect 8540.

RESTAURANT—Good business; have two; best transfer corners in city; sell one, both cheap.

RESTAURANT—Receipts $40 daily; can stay there and watch sales; rent $35 per month. B. HALL, 808 Chestnut st.

RESTAURANT—Doing $30 day; 6 rooms furnished above; will sell or take part. per. 1023 Lafayette.

RESTAURANT—Or trade for rooming house; good business; cheap. 2007 N. Broadway.

RESTAURANT—Good business; splendid location; bargain; will take car as part payment. 2042 Shenandoah.

RESTAURANT AND COOKING HOUSE —Immediate. Call 603 S. Broadway.

RESTAURANT—2503 Sullivan; steam table, other fixtures; close to factory.

RESTAURANT—Olive st. location; can't be beat; good business. GAr. 0592. (c62)

RESTAURANT—Near new building; good business. 1437 Morgan. (c)

RESTAURANT—Good place for man and wife; cheap. 2009 S. Broadway.

RESTAURANT—Good business; price right. 1209 N. Taylor.

RESTAURANT—And soda fountain; good South Side location. Box A-80, Post-Dis.

RESTAURANT—Small; cheap. Partners can't agree. 9 S. 18th.

RESTAURANT—2527 S. Union; good opportunity for the right party; cheap.

RESTAURANT—With living rooms; cash; cheap. Call Monday, 2904 S. Jefferson.

RESTAURANT—And lunchroom, new fixtures. 7059 Manchester.

RESTAURANT—Will trade for rooming house. 4832 Fountain. (c2)

RESTAURANT—Good established business; must sell. 203 North Third.

RESTAURANT—Small payment of $50 down; sell or rent. 4930 Kingshighway.

RESTAURANT—Confectionery; splendid location; good for couple. Prospect 8540.

RESTAURANT—Cheap. 918 S. Kings highway. DElmar 1211. (c62)

RESTAURANT—And fountain; investigate; make offer; no Sundays. 1228 Pine.(c62)

ROOMINGHOUSE — 10 rooms and bath; 2-car brick garage; good furniture; first-class condition; rooms filled; reasonable rent; good business for couple. Owner, 3808 Delmar bl.

ROOMING HOUSE—Not a common, but for the right person a private home where they can rent rooms, have their own home free and income; a bargain. Call 4148A Westminster.

DELMAR, 3805 — Roominghouse, 25 rooms, well furnished, hot and cold water in all rooms, clean rent, payne 8100 every rent. Priced to sell. JEfferson 0273. (c70)

ROOMING HOUSE—4015 Washington, 16 rooms; 4366 Washington, 14 rooms; 4566 Washington, 12 rooms; 30xx McPherson, 45 rooms. Apply 4128 Washington, LIb. 646 Bly. (c62)

ROOMING HOUSE—10 rooms; conveniently located; bath and toilet, furnace; running water; nearly furnished. 3618 Beebe, 2844 Locust. (1)

ROOMING HOUSE—8 rooms, complete; beautiful furniture; $250 cash only; rent $50; fine location; investigate, bargain. Box G-41, Post-Dispatch.

ROOMING HOUSE—14 rooms; well furnished; new steam plant; big bargain; going to California. Apply 4018 Washington. (c)

ROOMING HOUSE—10 rooms; conveniently located; bath and toilet, furnace; running water; nearly furnished. 3618 Beebe, 2844 Locust. (1)

ROOMING HOUSE—8 rooms, complete; beautiful furniture; $250 cash only; rent $50; fine location; investigate, bargain. Box G-41, Post-Dispatch.

ROOMING HOUSE—14 rooms; well furnished; new steam plant; big bargain; going to California. Apply 4018 Washington. (c)

ROOMING HOUSE—Monthly net income $100 and more; sacrificed for $750; good North End factory district. Guth, 5088 Julian.

BENTON Pl.—11 rooms; furniture and building a money maker. Call

4067 REALTY CO., INC.
CHESTNUT 2575 113 N. 10th St.

ROOMING HOUSE—12 rooms, furnished complete for housekeeping; good location; reasonable. GRand 2385J. (c99)

ROOMING HOUSE—8 rooms good furniture, good location; moneymaker; 2019 Jefferson. (c99)

ROOMING HOUSE—24 rooms, 13 baths; hot and cold water in each room; bargain. 5649R. (c)

ROOMING HOUSE—9 rooms, steam heat furnished, all full. 4115A West Pine. (c99)

ROOMING HOUSE—11 nestly furnished rooms; rent reasonable. Call after 9 a. m. at 1523 Pendleton. (c99)

ROOMING HOUSE—9 rooms, good furniture, cheap; rent $60. 1418 Granville. (c)

ROOMING HOUSE—11 rooms; always full; account sickness; $100 down or will exchange. 2728 S. Broadway. (c80)

ROOMING HOUSE—South, 14 rooms; 6th ave., 7 to 33 rooms. C. J. HILL, Agent, 114 N. 7th st.

ROOMING HOUSE—9 rooms complete; beautifully furnished; $2550; rent $50; terms; decorated; bargain. 3156A Easton.

ROOMING HOUSE—9 rooms, neatly furnished; all conveniences. 5590 Maple. (c83)

ROOMING HOUSE—8 rooms, two persons use; income $90; rent $40; price $275. 1100 Rutger.

ROOMING HOUSE—Large Frigidaire; exceptional opportunity; good income. 3518 Hebert.

ROOMING HOUSE—9 rooms, cheap; parking space for 10 cars. JEfferson 6308. (c62)

ROOMING HOUSE—6 rooms, hot-water heat; rent $50. 3963A Olive. (c62)

ROOMING HOUSE—For lease; 9 nicely furnished rooms; $50. 1817 La Salle.

ROOMING HOUSE—Cheap. 1800A Rutger st.

ROOMING HOUSE—11 rooms, 4500 Page; $3000. See owner, 4451 Page. (c)

ROOMING HOUSE—8 rooms, fine furniture, $250. 3915 Olive.

ROOMING HOUSE—7 rooms; nicely furnished; $100. 3658 Olive. (c)

ROOMING HOUSE—11 rooms; a bargain. 1727 Carroll.

ROOMING HOUSE—10 rooms, will sell or lease all cheap. 4233 Olive.

ROOMING HOUSE—10 rooms; excellent location; cheap rent. 2854 Accomac.

ROOMING HOUSES—6 rooms furnished; $125. 3036 Easton. JEff. 2656.

ROOMING HOUSE—12 rooms, all filled; good income; cheap. 2412 N. 15th.

ROOMING HOUSE—12 rooms, 2-car garage, 1421 Missouri.

ROOMING HOUSE—13 rooms garage; good income; terms. 4040 Washington.

ROOMING HOUSE—11 rooms. 2352 Park. (c)

ROOMING HOUSE—9 rooms of furniture; $175; terms. 4152 Westminster.

ROOMING HOUSE—9 rooms, rent $55; $250 cash. 2563 S. 18th.

LACLEDE, 3735—6 rooms; account death; $50; terms; $350. Call modern.

WHITTIER, 1221 N.—Rooming house; convenient; cheap. NEwstead 1739. (c)

ROOMING HOUSE—Completely furnished; new steam plant; big bargain; going to California. Apply 4018 Washington. (c)

ROOMING HOUSE—10 rooms, garages; extra cash. $250. 4128 McPherson.

ROOMING HOUSE—9 rooms; $200; real bargain. 3944 Cleveland.

ROOMING HOUSE—6 rooms, heat, hot and cold water; reasonable. 911 Salisbury

ROOMING HOUSE—11 rooms. 1111 St. Louis.

ROOMING HOUSE—3658 Olive; 7 nicely furnished rooms, cheap. (c99)

ROOMING HOUSE—9 well furnished rooms; rent $40. 1433 Bremen. (62)

ROOMING HOUSE—3658 Westminster; 11 rooms; neatly furnished; rent $75.

ROOMING HOUSE—$350; reasonable rent; must sell. 727 N. Spring. (c)

SHOE REPAIR SHOP—Established 4 years; downtown location; $800-$900 week sales; rent $400; 3-year lease; price $2500. Box G-178, Post-Dispatch. (c62)

SHOE REPAIR SHOP—Complete, Champion outfit; practically new; rent reasonable; price $800; terms. Write Robert Watson, Bernie, Mo. (c)

SHOE REPAIR SHOP—Cheap; good location, 1515 State st., East St. Louis. (c)

SHOE REPAIR SHOP—
808 Geyer av.

SHOE REPAIR SHOP—Landis outfit; quick sale. 2311 Lawrence.

SHOE SHOP—A lifetime job for $275 cash. See Standard Leather Co.

SHOE STORE—Ideal business district, Greenfield, Inc., 305 Belle st., Alton, Ill.

SODA FOUNTAIN—And sandwich shop; downtown location; $3500 will handle. Box A-253, Post-Dispatch.

SOFT DRINK PARLOR—Living rooms; location, 622 N. Natural Bridge.

SOFT DRINK PARLOR—And restaurant; good location. 622 N. Broadway. (c4)

STAND BUILDING—Root beer; business established 1920; price under $15, summer $25. 5063 Delmar.

STATIONERY AND OFFICE SUPPLIES—$15,000; best excellent downtown store, stock and fixtures, with long lease; established over 10 years. Box G-375, P.-D.

SUPER SERVICE STATION—Best location in city. Box G-28, Post-Dis. (c)

TIRE AND BATTERY—Good business; cheap rent; reasonable. 1901 S. 12th st.

FOR SALE—WANTED HORSES AND VEHICLES

Wanted

SHETLAND PONY Wtd.—Must be reasonable. 2507 Slattery. NEwstead 1443

For Sale

BOY'S PONY—A very versatile, sound, well-mannered chestnut; can jump, play polo, and has an excellent mount for 90 pounds. Reason for selling, my son now needs a larger horse. F. L. MAXEWELL, Kirkwood 50 or Chestnut 5555.

FARM TEAM, spring wagon, plow, scraper, saddle; bargain. 2818 Dalton.

HARNESS, farm wagons, harrows, plows, cultivators, mowers. Burgess, 4224 Evans.

HARNESS — Nearly new; team stout mules; express horses. 3066 S. Jefferson.

HORSES—Good, with trial and guarantee. See Low, stein 1321-25 N. Broadway.

HORSES AND MARES—6 young; suitable for any purpose, $25 up. Dairy Stables, 3553 Evans.

HORSES AND MULES—$20 up; good condition. 4079 Natural Bridge. (c)

HORSES AND MULES—Wagons of all kinds; cheap. 2216 Biddle. (c99)

MULES — 10, excavating outfit. 1913 Laflin av. (c99)

PONIES—2, with wagon for advertising purposes. 4094 Quincy.

SILAGE OATS—Corn and fodder. Farris Penn, Vieux St. Louis County. (c99)

TEAM OF HORSES—
4122 Chippewa. (c99)

TEAM—Young mules, well matched; double harness and wagons. 1900 N. 10th.

WILL LOAN out 2 saddle ponies for 16-year-olds, with riding equipment to responsible parties until May. 4094 Quincy.

JEWELRY, GOLD, SILVER

Wanted

DIAMONDS BOUGHT FOR CASH
Old gold and platinum, antique jewelry.
GUTTFREUND & ARNOLD CO.
Jewelers. Est. 1913. 313 Holland Bldg.

DIAMOND Wtd.—3 or 4 carat; cash. Box K-375, P.-D.

DIAMOND RING Wtd.—Lady's solitaire or dinner ring. Box A-158, P.-D.

HIGHEST prices paid old gold, broken jewelry. Harry Pearlman, 1412 Market.

HIGHEST PRICES—Old gold, false teeth, antiques, diamonds. Arthura, 121 N. Broadway (c60)

HIGHEST prices paid for old gold, broken jewelry, diamonds. Miller, 8024 Pine st. (c8)

For Sale

DIAMONDS—¾, $43; karat, $183; 2 karats, $285. 4557A Easton. (c1)

DIAMOND RINGS—1¼ kt., ½, ¾, 3 stone, trade $. 1505 St. Louis.

MISCELLANEOUS FOR SALE

TAKE A LOOK at these bargains—Brick siding firsts and seconds, $4 per square and up. Hex and Cut-out shingles, $2.75 and up; roll roofing, slate and flints, $5c per roll and up; plastic cement 35-lb can, 5c per pound; also roof coatings of all kinds; Galvanized iron roofing and sheet metal goods. Barb wire, $2.18 and up per 80-rod spool. Field and poultry fence, fence posts, gates etc.; metal tanks and silos. Binder twine, $5.85 per 50-lb bag. Lawn and garden fence 6¾c per foot and up. Steel clothes line posts $1.25 each and many other items too numerous to mention. All at rock bottom prices. It will pay you to call on us before buying elsewhere. Missouri Steel and Wire Co., 1400 N. Broadway.

ATTENTION!

Do you want to buy or sell steam or water pipes, building iron, machinery, boilers, radiators and plumbing supplies? Call ST. LOUIS IRON & SUPPLY CO., 16th and Clark. GArfield 4220. (c)

ANYTHING IN IRON

Structural boilers, tanks, machinery, etc. 120 Tyler. D. WOLFF & SONS, CE. 5150. (c99)

AIRDOME CHAIRS—At any price; must vacate warehouse, 701 N. 7th. (c)

AIR SPRAYING MACHINE—Paasche; cheap; Monday a. m. Manhattan Sponge Inc. Works, northeast corner 16th and Morgan. (c)

AIR COMPRESSOR—Arbor press; welding outfits; battery chargers. 1231 Market.

ASHPITS—Galvanized, corrugated, American Iron Steel Co., 4020 Easton. FO.6643 (c)

BALANCE analytical with weights; $50. CABANY 8360. (c)

BILLIARD TABLE—Large size, PARview 4474. (c)

BOILER—Large, steam; 3000 foot, Schmidt Bros., 4371 Laclede. (c)

CANNON STOVES—Thousands, all sizes and kinds new and used; bargains. Bensinger's, 1007 Market.

CASH REGISTERS—Any make; cheap; good condition; bargain. 3415 Olive. (c99)

DESKS—OFFICE FURNITURE
Latest style, practically new, oak and mahogany, desks, tables, chairs, typewriter and wood rilks, bookcases, safes, typewriters, cashregisters, etc.; prices cut to record-breaking figures. Bensinger's, 100 S. 12th.

DESK—Roll-top, and chair; filing cabinet, surgical instrument cabinet, dressing table; 2 wheel chairs. 6307 S. Jefferson. Prospect 0591.

DESKS—Small safe, typewriter, furniture, etc., 4758 S. Broadway. Call after 2 p. m. today. Mulberry 7500. (c)

DESKS—In all kinds and sizes, in new and used; filing cabinets, office chairs, partitions and railings. Stern Fixture Co., 711 N. 7th. (c99)

DESK—Roll top; swivel chair, dark oak; $15, or best offer. Graupner, 3418 Lucas.

DESK—Sanitary oak roll-top, office chairs; cheap. 529 Wainwright bldg. (c)

DISPLAY CONSTRUCTION—2d hand; cos. $800; for $250. 2310 Chouteau. (c)

FIXTURE BARGAINS

ANY LINE OF BUSINESS.
NEW AND GUARANTEED RECONDITIONED.

An outfit or single piece for butchers, bakery, delicatessen, dry goods, drug, confectionery, jewelry, saloon, garage and shop supply, millinery, office, restaurant, etc.; at enormous saving; and on convenient terms of payments.
BENSINGER'S, 1007 and 1026 Market.

ALL FIXTURES MUST GO.
Desks, chairs, tables, files, typewriters, adding machines, below cost.
Showcases, iceboxes, cash registers, etc., half price.
Restaurant outfits, new and used.
Soda fountains, tables, chairs, etc.
Liquor outfits, bars and fixtures, everything on easy terms. See us first.
RICKENSOHN FIXTURE CO.,
825 N. 8th st. (c)

FIXTURES—For sale or rent, complete set of grocery and meat fixtures; all set, ready for use; almost new; good corner; can rent or lease building. 2949 Marcus Ave.; 12 a. m.

BUYING FIXTURES?—See us; we must vacate warehouse, so will sacrifice any part or of complete outfits. St. Louis Desk and Fixture Co., 701 N. 7th. (c)

FIXTURES—Complete set, for ladies' ready-to-wear, millinery and hosiery; almost new. Phone JCrest 2857.

FLOOR CASES—2, 6-foot; 12 counters, stands, 3 paper holders with cutters, 1 coin guard.

FLOOR CASES—Wall cases; shelving, etc. 603 Franklin, 9 to 12 Monday. (c)

FRIGIDAIRE CABINET—With compressor; cheap. 701 N. 7th st.

GROCERY OUTFITS—Shelving, refrigerators, counters, scales, cash registers, etc.; bargains; terms. Bensinger's, 1007 Market.

GROCERY-MEAT FIXTURES—Must be sold. 2800 Olio.

LARGEST assortment new, used fixtures; bargains; easy terms. New Franklin Fixture Co., 809 N. 7th st. (c99)

OFFICE FURNITURE REPAIRED
Used chairs, desks, tables, filing cab nets repaired and refinished to look like new.
BUXTON & SKINNER
FOURTH AT OLIVE Chestnut 7100.

OFFICE FIXTURES—Desks, chairs, cabinets; good condition; cheap. 5053 Delmar. (c1)

OFFICE DESK—And swell fixtures. 613 Locust, Room 501. (c)

OFFICE EQUIPMENT—Entire office. Sunday morning, 3721 Washington. (c)

REFRIGERATOR — Majestic short-order range, bake oven; lunch counter urn, enamel canopy, steam table. 3417 Olive. (c99)

REMINGTON REGISTER—Registers 1c to $9; used 5 months; like new. 3015A Abner pl.

RESTAURANT EQUIPMENT AND FIXTURES—New and used, late style in metal or wood, any color; tremendous stock, counters, stools, tables, chairs, refrigerators, clear cases, ranges, steam tables, coffee urns, electric fans, linoleums, dishes, pots pans, silverware, etc. Terms, small down payments. Bensinger's, 1007 Market.

RESTAURANT OUTFIT—New or used wood or steel counters and back bars; stools tables, chairs, steam tables and coffee urns; cash or terms. Stern Fixture Co., 721 N. 7th st. (c99)

MISCELLANEOUS WANTS

ADJUSTING TABLE Wtd.—Chiropractor's; sunray lamp, cheap. Write 4008 Garfield.

FIRE EXTINGUISHERS Wtd.—4 to 6 gallons. Box G-32, Post-Dispatch. (c)

FURNACE Wtd. — Used. Call Hiland 9388.

NEWSPAPERS Wtd.—Rags curry paper stock. DElmar 1358L.

TENT Wtd.—12x14, and outboard motor; must be clean. Box A-190, Post-Dis.

I. M. CO., 1408 Morgan, buys all kinds scrap, brass, lead, metals. GArfield 5351 (c99)

STAMPS AND COINS

OLD U. S. POSTAGE STAMPS Wtd.—Used before 1875; also accumulations, old correspondence. Box M-23, Post-Dis.

STORE AND OFFICE FIXTURES

Wanted

GUNS Wtd.—Office furniture, rugs, Cord Storage, M. Co., Mulberry 5970.

SCALE Wtd.—For delicatessen; must be reasonable. No dealers. EV. 9335.

For Sale

ADAMS

Offer Oak and Walnut Office Furniture at Recognized Reduced Prices.

60-inch Oak Desks. Regular $41.00, now $28.75.

60-inch Walnut Desks. Regular $43.00, now $30.75.

Stenographer's Oak Desk. Regular $43.00, now $30.75.

Stenographer's Walnut Desk. Regular $45.00, now $32.00. Chairs to match, $3.00 to $11.

Steel Letter Filing Cabinets, $19.00.

Stationery Cabinets, $20.50.

S. G. ADAMS COMPANY
412 N. 6th St.

WE ARE COMPLETE OUTFITTERS OF NEW AND USED FIXTURES. Restaurant, confectionery, grocery and meat markets; we can save you money.
Chestnut 4935
GLOBE FIXTURE CO., 700 FRANKLIN.

DISPLAY CASES—COOLERS
GROCERY REFRIGERATORS
WARREN QUALITY
AT GREATLY REDUCED PRICES
SANITARY DISTRIBUTING CO.,
3842 MARKET St. NEwstead 1774.

BAR BAR—And cash register. 4408 Vista av.

BUTCHER OUTFIT—12-foot Gruendler or Hussmann; 14-foot Gruendler, 12-foot freezer, late model, $200; delicatessen Hussmann freezer, 3 1/2 cubic feet boxes, $50 up; computing scales, registers, electric mill, shelves; best bargains in town; vacating warehouse; cash or terms. St. Louis Desk and Fixture, 701 N. 7th st.; Central 5990.

BUTCHER OUTFIT—Complete line of ice boxes, in new and used; also counters, shelving, scales, cash registers, etc.; cash or terms. Stein Fixture Co., 721 N. 7th. (c99)

BUTCHER OUTFITS—Late style freezer display cases; also Vitrolite front late style coolers, combination electric milk, white porcelain scales, meat blocks, cash registers, U. S. oliver, like new; lowest prices; terms. Bensinger, 1007 Market.

350 CASH REGISTERS

Nationals and Remingtons, latest models, for nearly any line of business; one-year guarantee with free service; old register taken in trade; terms; easy terms. Terms. BENSINGER'S, 1007 Market st.

National Cash Register

FACTORY REBUILT—GUARANTEED.
Complete stock. Low prices. Easy terms. No interest. Also a few slightly used.
NATIONAL CASH REGISTER CO.
1004 Olive st. CEntral 9090. (c99)

CASH REGISTERS—2 National, as good as new; mahogany color; will sell cheap. 1401 Washington. (c)

CASH REGISTERS — National; registers $4.99; mahogany; good as new; also Lacioie 5464. (c)

CONFECTIONERY, delicatessen and ice cream parlor outfits, complete, refrigerators, fountains, etc.; low prices; terms. Bensinger's, 1007 Market.

CO-NE-CO—Sensaon service counter. Good condition; bargain. 3415 Olive. (c99)

DESKS—OFFICE FURNITURE

Largest selection used office furniture in city; desks, safes, chairs, roll-top desks, tables, bookcases, files; all sizes adding machines, typewriters, check projectors.

913-915 Market st. GArfield 6636.(c99)

DESKS—OFFICE FURNITURE

Latest style, practically new, oak and mahogany, desks, tables, chairs, typewriter and wood rilks, bookcases, safes, typewriters, cashregisters, etc.; prices cut to record-breaking figures. Bensinger's, 100 S. 12th.

DESK—Roll-top, and chair; filing cabinet, surgical instrument cabinet, dressing table; 2 wheel chairs. 6307 S. Jefferson. Prospect 0591.

DESKS—Small safe, typewriter, furniture, etc., 4758 S. Broadway. Call after 2 p. m. today. Mulberry 7500. (c)

DESKS—In all kinds and sizes, in new and used; filing cabinets, office chairs, partitions and railings. Stern Fixture Co., 711 N. 7th. (c99)

DESK—Roll top; swivel chair, dark oak; $15, or best offer. Graupner, 3418 Lucas.

DESK—Sanitary oak roll-top, office chairs; cheap. 529 Wainwright bldg. (c)

DISPLAY CONSTRUCTION—2d hand; cos. $800;

Sunday September 28, 1930—Supplement of the ST. LOUIS POST-DISPATCH Magazine

A PRINCESS of 3000 B. C.

A PRINCESS OF UR.

This reconstruction, shown in the British Museum, is founded on archeological discoveries in the valley of the Euphrates.

What Science Has Discovered About the Personal Adornment of Chaldean Ladies.

By a Member of the Post-Dispatch Sunday Magazine Staff

WOMEN WHO FEAR the recent revival of "feminine" modes as a menace to their twentieth century freedom may think of Ur and be reassured. That ancient city, Ur of the Chaldees, which flourished more than 30 centuries before the birth of Christ, furnishes evidence that women can let their desire for personal adornment fairly run riot without sacrificing power in the affairs of the world.

The ladies of Ur painted—a few years ago one would have said, "like hussies." And they piled on the ornaments like a bootlegger's girl friend. Yet these Sumerian women enjoyed a position of independence unusual among Oriental peoples. A man's legal wife, for instance, could look after his business when he was away from home, transact business of her own, govern her slaves and testify in court. Her concern with finery, trinkets and cosmetics did not bring down on her the contempt of her male contemporaries.

These are some of the things that have been discovered by archeologists who have completed their eighth season of excavating among the ruins of the old Sumerian city in the valley of the Euphrates. The work of delving into the sand and clay of the Mesopotamian bottom land for relics of a long-forgotten civilization is being done by a joint expedition of the British Museum and the Museum of the University of Pennsylvania, under the direction of C. Leonard Woolley.

Some of the objects dug up at Ur in the last season of work—the excavating has to be abandoned for part of each year because of the fearful heat and the terrific sandstorms that sweep across this now desolate region—have been placed on exhibition at the British Museum. Included in the exhibition is a reconstruction of a head of a princess of Ur, fitted with ornaments found in the tomb of a royal lady. The ribbons and leaves of the head-dress are of gold, the beads of carnelian and lapis lazuli, the earrings are gold, and the necklaces are gold and carnelian.

Around the eyes are lines of green paint, applied from a box of this pigment found in the tomb with the jewelry; several boxes of paint had been buried with the princess—apparently that she might not have to do without her favorite beauty preparations in the hereafter.

The exhibition at the British Museum represents fragments of the history of Ur from the sixth century, B. C., back to the time of the Biblical flood, evidence of which was found in a stratum of water-laid clay eight feet thick, above the ruins of a civilization thought to have ended before 4000 B. C. The city built after the flood can be traced back to 3500 B. C. It is sometimes called the City of Abraham, for in Ur lived that patriarch about 2000 B. C.

In the graves of Ur evidence was found that human sacrifice was practiced in an early period in the life of the city; also, that when a king died it was the custom to slaughter many men and women to attend him in the next world. Great quantities of treasure were buried with the aristocratic dead.

Objects found in the tombs show that the ancient Sumerians were highly skilled in sculpture and the working of metals. Figures of rampant rams, the golden head of a bearded bull and the golden helmet of a prince are among the best examples of the work of those early craftsmen.

Also attesting the highly-organized civilization of Ur was the system of laws, records of which were found on numerous tablets unearthed by the archeologists. There were legal regulations for marriage and divorce, for the punishment of crimes, for recovery of damages, and on almost all other subjects dealt with by the courts of today. There was capital punishment. A freeman could be reduced to slavery for certain offenses. Parents could sell their children as slaves, and a man could give his child or wife to another as a temporary slave in payment of debt. If a free woman married a slave their children were born free.

Marriages were arranged by the elders of the contracting parties, and the bride brought a dowry to the union; this was held jointly by husband and wife, but went to her children or her father's family on her death. The wedding is thought to have consisted merely of the making of a formal nuptial contract—which set forth, among other things, the conditions under which a divorce might be granted. One of the common grounds for divorcing a wife was barrenness. In one of the late periods of the city's history she could be drowned for infidelity. If she were divorced, she took her dowry with her when she left her husband's bed and board. A wife had equal authority with her husband over their children; she could have an undutiful son branded an expelled from Ur. She inherited the same portion of her husband's estate as did each of the children. If, because of the barrenness of his original wife, a man took another without divorcing the first, the original wife maintained her authority in the household; the new wife might be required to wash the feet of the other as evidence of subserviency.

Under the religious system prevailing in Ur, many young women entered the service of a god, becoming temple women, as they take up the profession of law or medicine today. Theirs was a respected profession, and the high priestess of Nannar, the legitimate first wife of the Moon God, was often the daughter of a king. The children they bore were frequently adopted into good families.

Artists may find interest in the creations of their fellow practitioners of ancient Ur; architects, in the Sumerians' use of the column and true arch; theologians, in the worship of Nannar, the Moon God, and the evidence in Sumerian ruins supporting the Book of Genesis; historians in the dynasties, the wars, the rise and fall of this City of Abraham, that was a metropolis when Babylon was a village. But women of today who want to enhance their natural charms with the artificial allurements of cosmetics and jewelry and a profusion of feminine fripperies, without losing their modern independence, may deem chiefly notable the tombs of the ladies of Ur, who not only painted, but—a substance found on their skulls indicates—ornamented and bejewelled their heads so heavily that they had to wear wigs.

At the left is shown a staff artist's conception of a great Chaldean lady caught at the moment when she was putting a final vivid touch to her eyelids.

WHAT "REALISM" COST LON CHANEY

How the Physical Strain, Brought on by the Necessities of His Hard Roles, Led to the Illness That Killed the Films' Most Celebrated Character Actor.

By a Special Correspondent of the Post-Dispatch Sunday Magazine

HOLLYWOOD, California.

THEY say that if he had spared himself a little, if he had not given quite so much of himself to the all-demanding eye of the camera, he might have lived 10, 15 years longer. Those who loved Lon Chaney most have said that very often since his death. They knew best of all the terribly exorbitant price he paid for fame and money. They realized what it meant in pain and in jangled nerves, the deliberate torture he endured in so many of his roles. And they realized as well how futile it was to protest, to argue with Chaney, to try to persuade him to cheat the camera a little, to fake.

The immediate cause of Lon Chaney's death was a hemorrhage of the lungs. But back of this can be traced a series of debilitating illnesses that can be traced in turn largely to the effects of his work for the screen. The operation for a throat ailment—that resulted from the excessively strenuous work Chaney did in his first and last talkie, "The Unholy Three"—that followed anemia that followed pneumonia. In his last picture, in which he took a ventriloquist's part, he talked in five different voices. Typical of Chaney, say the hard-boiled stage hands about the studio lots, who worshiped him—he would work five times as hard as anyone else, spurning the deception of the "ghost" voice, so often resorted to by other stars. As long ago as 1928 Jim Tully, sardonic commentator on the movies, writing in Vanity Fair, said:

"Chaney has paid a heavy price for being able to twist his body to entertain the hoi polloi.

"He has a spinal ailment due to a role in which he was 'harnessed.' In a film called 'The Unknown' his arms were bound to his body with heavy leather. It stopped blood circulation. Some veins burst. But, still willing to pay the price of circus art, he resumed work quickly.

"He spends a portion of each day with a doctor.

"His sense of humor is bitingly keen. When the bones, often twisted to make a moron holiday, ache more than usual, his temper is uneven. It is said that one can tell how the great contortionist is feeling by the remarks he makes."

IT WAS Chaney's success in "The Miracle Man," after a long apprenticeship in the Westerns, that fixed on him roles that called for a crippled, distorted body, a weird, mis-shapen face. And, of course, once his great reputation was established in roles of this type, Chaney searched eagerly for even more grotesque parts.

As the fake cripple in "The Miracle Man" Chaney had to twist his body and distort his face like a paralytic in acute agony. He had to drag himself along a stony road like a spineless dwarf for 200 yards before a camera planted on the porch of the hermit's mountain shack. In taking this scene the director first employed nonprofessional extras to swell the crowd that lines the hill. But so great was the agony Chaney simulated that three times as the scene was being taken women burst out of the crowd to help him. And finally the director employed all professional extras.

Lon Chaney in his own person.

Chaney next played the villainous Fagin in "Oliver Twist." Jackie Coogan, 9 years old then, played Oliver. The child was nervous, excited at the responsibility of his first big part. On the first day for trial shots of the kitchen scene—Fagin's initial entry into the picture—Chaney swooped down on the studio in his grotesque make-up, bowl-backed, evil-faced, greasy of beard and with half-bare legs. Jackie ran screaming away. Not until he saw Chaney light a cigarette and remove the beard to make better adjustments could the child star be calmed.

As Quasimodo, in "The Hunchback of Notre Dame."

The most difficult role he ever assumed was the dual one of burglar and Bishop in an early picture, "The Blackbird." It added little to his fame, although critics have regarded his acting as of a higher quality than he ever again achieved. For entire days, with few rests, he had to keep the pose of a victim of hemiplegia—a man with one side of his body stiff from paralysis. The least muscular movement on that side of the body would have been detected by the camera, would have spoiled the picture. For weeks after the film was made, Chaney said later, he found himself involuntarily assuming the attitudes of a muscle-bound paralytic.

In "The Hunchback of Notre Dame" he scorned the ordinary padding that burlesque comedians use as shock absorbers for kicks and tumbles. An anatomist carefully designed from deformed life a hump of plaster, which was rigidly strapped to Chaney's back. Throughout the filming of the picture he had to maintain a crouching posture.

It was necessary in one picture to have his legs strapped back from the knee to give a semblance of deformity, so that he could appear to be walking on cushioned pads. He could endure this for only 10 or 12 minutes at a time, as it was so very painful. Circulation of the blood was stopped and, as in the instance when his arms were trussed back in a "harness," it is believed certain blood vessels were ruptured. This would be a contributory cause to anemia. For several years before Chaney's death there were rumors that he would not live long because of the contortions to which he had subjected his body. But medical evidence shows that the twistings and contortings he went through in various roles would not seriously have impaired his health, contrary to the popular superstition that contortionists and eccentric dancers are short-lived.

Wentworth, one of the best known contortionists of the last century, lived to be more than 70 years old. At 70 physicians who examined him reported that he seemed to have lost none of his earlier sinuosity. In the strictest usage of the word Chaney was not a contortionist. There was nothing abnormal about the makeup of his body. The contortions, writhings and twisting Chaney went through were not the only form of discomfort, torture even, that the actor endured in his work for the screen. Frequently the makeup he wore was painful in the extreme. Once in a vampire disguise he used a chemical to distend his eyes, a formula prepared by his oculist. In "The Road to Mandalay" the same oculist prepared a method for rendering one eye white and blank-looking. Both measures were more or less painful. In "The Hunchback" one eye was almost entirely obscured by a shell of collodion.

As Singapore Joe, in "The Road to Mandalay."

He regarded makeup as an art. For several roles it took him more than five hours to get his makeup on. His face served merely as a canvas, on which Chaney, the master artist, painted. He would begin by putting on muscles, shaped of plastic material, with infinite care over the corresponding muscles in his own face. He covered the whole with a smoothing solution. In effect, he built an entirely new face on top of his own.

In an article on motion picture makeup which he wrote for the Encyclopedia Brittanica he gives just a few hints on character makeup, a slight intimation of the extent of his artistry.

"Shaping the nose, building up the cheek bones, blotting out the eyebrows can best be accomplished by the use of putty or plasto wax. To puff out the face cotton wool is often inserted between the teeth and the cheeks. This material is also used for making bags under the eyes. Cut into a crescent shape, affix with spirit gum and paint over, mixing a little olive oil with the paint. To broaden the nose, Negro style, cut three-eighth-inch ends of two rubber cigar holders and insert into nostrils. For scars brush on collodion, which draws the skin; apply a second coat for deeper scars. To remove, add more collodion to soften the scar, then peel off.

"FOR very old age a thin coat of putty can be applied to the face and lines graved into it with a sharp point for criss-crossing deep wrinkles. Trace the lines with red water colors. Do not line the eyes. Make shadows with color a little darker than the foundation, and where the face would sink the most make the shadows darkest, always keeping the anatomy of the face in mind.

"For Chinese makeup, use bits of library mending tissue to draw back the corners of the eyes, thus giving a slant to them. Cover with the 'ground' color and then paint the eyebrows with an upward tilt. A number of light black lines downward from the inner corners of the eyes and upward from the outer corners accentuate the slant."

Lon Chaney in the process of turning from his normal self to the role of a Chinese.

While this was primer stuff in Chaney's complete lexicon of the art of makeup, it indicates how thoroughly he was grounded in every trick of the trade. He never spared his face, never considered the discomfort of hot, suffocating hours under blazing Kleig lights in a mask formed of such unpleasant things as putty, hair, collodion and glue. When it was a question of realistic effect, he never spared himself in any respect.

His work in "Thunder" is an example. In this picture he took the part of a locomotive engineer. He insisted that it wouldn't hurt him to ride in the cab of the locomotive with the windows open through a blinding snowstorm. Part of the time he was leaning far out into the storm for special shots. This stunt sent him to the hospital with pneumonia, the illness that was the beginning of the end.

As the engine driver in "Thunder."

Right—As Professor Echo, in "The Unholy Three," his last role.

Following his recovery from pneumonia, symptoms of anemia appeared. Chaney worried about it for a while, sought health with one doctor and another in New York and Los Angeles. Finally he decided to forget it in his work. He had a heavy job cut out for him in the talkie version of "The Unholy Three."

Against the advice of his doctor, and even of the directors of the picture, he decided to use five different voices if he had been a natural ventriloquist it would have been different, much easier. For real ventriloquists have a special sounding box in the chest that enables them to use a different voice from their own without strain.

But normal persons, such as Chaney, have to learn to be ventriloquists. In imitating voices that come from a distance they must learn to contract the pharyngeal and laryngeal muscles in the throat. It is a very exhausting, fatiguing process.

NATURALLY, Chaney strained the muscles of his throat, taxed his failing energy. In "The Unholy Three" he wasn't an awfully good ventriloquist, but he was certainly good enough to be convincing. He threw himself into the part, forgetting everything else, as he invariably did. "The Unholy Three" was finished. Chaney looked thin and so tired. His wife and his friends were worried. They asked solicitous, timid questions. And as always the actor answered, "Bah! I'm all right. Let me alone."

But this time he wasn't all right. There was something seriously wrong with his throat. Again he went from doctor to doctor and back and forth between New York and Los Angeles. At last he underwent an operation. It appeared to be successful. He came back to Hollywood. But just when everyone felt that he was out of danger the anemia took a malignant form. Even so, it was thought after he had been given a number of blood transfusions that he would battle through. But he died suddenly of a hemorrhage of the lungs. He had worn his body out in the long fight for fame and fortune.

EDISO
QUES
DESI
to T
CHAR

EVER since psy
logical tests
used so successf
for classifying
drafted perso
of the army in
World War,
chologists h
been trying to work out a m
of testing character as well a
telligence. Mental tests, sim
in many respects to the a
tests, are being used in
schools and most of the b
tries today. Executives find
much better to give an applic
job a test than it is to ask h
whether he is a bright boy.

But for most jobs it is no
that the applicant be bright,
also be honest. He must b
make decisions. He must h
bone. He must be able and
stick to a job. He must b
get along with his fellow wo
his chief or foreman. Hence
for character and personal
Psychologists say that such
can be measured and their pr
absence indicated through a
certain questions. They ad
the tests so far devised are n
means perfect, but still they
in the right direction.

In this connection, science
ing with interest to see how
Edison proteges, Arthur O.
Jr., and Wilbur B. Huston,
ing to turn out. Thomas
ison, it will be recalled, had
ful aspirants in his "brigh
contest for two scholarships
He was bent on testing ch
well as information and su
his list of questions several
to determine how the applica
act under certain unusua
stances. Here is the most fa
tion:

"You are the head of an
which has come to grief in
There is enough food and
to enable three people to
nearest outpost of civiliza
rest must perish. Your c
are:

1. A brilliant scientist 60
2. Two half-breed guides
and 32.
3. The scientist's wife—
mainly in society matters—
4. Her little son, age 6.
5. The girl you are e
marry.
6. Your best friend, a
of your own age, who has s
promise in the field of scien
7. Yourself.

"Which would you choo
and which to die? Give you

PSYCHOLOGISTS agree
is no one best answer
test query. Possibly
entists would answer alike.

But to score 100 per cen
tion must receive a defini
The important thing is to
problem and be able to d
answer. Such a response a
get rescued in time" or "I d
would score a big fat zero
words, Edison's boy genius
able to make up his mind
had to display some ingenu

One of the questions in
test last year was of the
How would you answer th

*Take a pencil, close your
a mark in each circle. If
a nearly perfect score y
make a bad cashier. It
done without cheat*

ANEY

n face. He covered the whole
smoothing solution. In effect,
t an entirely new face on top
own.

n article on motion picture
which he wrote for the En-
dia Brittanica he gives just a
acter makeup, a slight intima-
of his artistry.

e, building up the cheek bones,
ebrows can best be accom-
e of putty or plasto wax. To
cotton wool is often inserted
and the checks. This material
king bags under the eyes. Cut
shape, affix with spirit gum
mixing a little olive oil with
oaden the nose, Negro style,
nch ends of two rubber
insert into nostrils. For scars
n, which draws the skin; apply
deeper scars. To remove, add
soften the scar, then peel off.

d age a thin coat of putty can
to the face and lines graved in-
sharp point for criss-crossing
race the lines with red water
the eyes. Make shadows with
ker than the foundation, and
ould sink the most make the
lways keeping the anatomy of

keup, use bits of library mend-
back the corners of the eyes,
nt to them. Cover with the
then paint the eyebrows with
A number of light black lines
rd from the inner corners of
s and upward from the outer
accentuate the slant."

e this was primer stuff
ney's complete lexicon of the
makeup, it indicates how
ghly he was grounded in
rick of the trade. He never
his face, never considered the
fort of hot, suffocating hours
blazing Kleig lights in a mask
of such unpleasant things as
hair, collodion and glue. When
a question of realistic effect, he
pared himself in any respect.

work in "Thunder" is an example. In this picture he took the part of a locomotive engineer. He insisted that it wouldn't hurt him to ride in the cab of the locomotive with the windows open through a blinding snowstorm. Part of the time he was leaning far out into the storm for special shots. This stunt sent him to the hospital with pneumonia, the illness that was the beginning of the end.

Following his recovery from pneumonia, symptoms of anemia appeared. Chaney worried about it for a while, sought health with one doctor and another in New York and Los Angeles. Finally he decided to forget it in his work. He had a heavy job cut out for him in the talkie version of "The Unholy Three."

Against the advice of his doctor, and even of the directors of the picture, he decided to use five different voices. If he had been a nat- have been different, much quists have a special sounding es them to use a different voice rain.

ch as Chaney, have to learn to tating voices that come from a to contract the pharyngeal and hroat. It is a very exhausting.

y strained the muscles of his lling energy. In "The Unholy awfully good ventriloquist, but ugh to be convincing. He threw etting everything else, as he in- y Three" was finished. Chaney His wife and his friends were itous, timid questions. And as d, "Bah! I'm all right. Lem-

all right. There was something throat. Again he went from and forth between New York he underwent an operation. It He came back to Hollywood. lt that he was out of danger the form. Even so, it was thought, a number of blood transfusions, ugh. But he died suddenly of a He had worn his body out in nd fortune.

EDISON'S TRICK QUESTIONS DESIGNED *to* TEST CHARACTER

Why the Electrical Wizard Asked His Boy Wonders Which Three to Save if a Party of Eight Was Stranded in the Desert.

A party, stranded in a desert, consists of an elderly scientist, his light-minded wife, her 6-year-old son, the girl you were to marry, a young scientist of great promise, a young native guide and an old native guide. You are in command. Assuming that three of this group can be saved, which three would you choose?

EVER since psychological tests were used so successfully for classifying the drafted personnel of the army in the World War, psychologists have been trying to work out a means of testing character as well as intelligence. Mental tests, similar in many respects to the army tests, are being used in the schools and most of the big industries today. Executives find that it is much better to give an applicant for a job a test than it is to ask his friends whether he is a bright boy.

But for most jobs it is not enough that the applicant be bright. He must also be honest. He must be able to make decisions. He must have backbone. He must be able and willing to stick to a job. He must be able to get along with his fellow workers and his chief or foreman. Hence the need for character and personality tests. Psychologists say that such qualities can be measured and their presence or absence indicated through answers to certain questions. They admit that the tests so far devised are not by any means perfect, but still they are a step in the right direction.

In this connection, science is watching with interest to see how the two Edison proteges, Arthur O. Williams Jr., and Wilbur B. Huston, are going to turn out. Thomas A. Edison, it will be recalled, had 49 youthful aspirants in his "brightest boy" contest for two scholarships recently. He was bent on testing character as well as information and submitted in his list of questions several designed to determine how the applicants would act under certain unusual circumstances. Here is the most famous question:

"You are the head of an expedition which has come to grief in the desert. There is enough food and water left to enable three people to get to the nearest outpost of civilization. The rest must perish. Your companions are:

1. A brilliant scientist 60 years old.
2. Two half-breed guides, ages 58 and 32.
3. The scientist's wife—interested mainly in society matters—age 39.
4. Her little son, age 6.
5. The girl you are engaged to marry.
6. Your best friend, a young man of your own age, who has shown great promise in the field of science.
7. Yourself.

"Which would you choose to live and which to die? Give your reasons."

PSYCHOLOGISTS agree that there is no one best answer to such a test query. Possibly no two scientists would answer alike.

But to score 100 per cent the question must receive a definite answer. The important thing is to answer the problem and be able to defend your answer. Such a response as "We'd all get rescued in time" or "I don't know" would score a big fat zero. In other words, Edison's boy genius had to be able to make up his mind. He also had to display some ingenuity.

One of the questions in the Edison test last year was of the same sort. How would you answer this one:

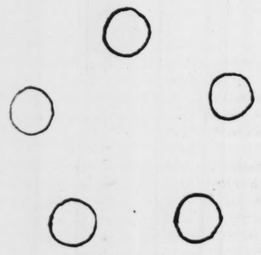

Take a pencil, close your eyes, put a mark in each circle. If you have a nearly perfect score you would make a bad cashier. It can't be done without cheating.

Thomas Edison and his two proteges, Arthur O. Williams Jr., left, and Wilbur B. Huston.

"If you were to inherit $1,000,000 within the next year, what would you do with it?"

Probably there are as many correct answers to the question as there are dollars mentioned. One of the chief things the inventor sought to learn here was: Can the boy make a plan without taking a week to think it over?

Other steps have been taken by psychologists, and are now being tried out in laboratories on all sorts of people, good and bad. Some are giving excellent results; some not so good.

The following questions, for example, are not at all what they seem to be—but suppose you try them first; get some friend to take them, but don't tell him about the joker between the lines. It is only necessary to underline the answer to each question.

1. Are you ever rude to members of your family? Yes No
2. Are you always on time for your appointment? Yes No
3. Are you broad-minded? Yes No
4. Have you ever laughed at another person's misfortune, however slight? Yes No
5. If a ticket agent gave you 10 cents too much change, would you miss a train to return it? Yes No
6. If a telephone operator gave you the number, and then returned your nickel by mistake, would you drop it back in the box? Yes No
7. Do you always pick up papers you see strewn carelessly about on the sidewalks? Yes No
8. If you like classical music on the radio and your wife, or husband, likes jazz, do you always play the jazz? Yes No
9. Do you always pay for personal calls you make on the office telephone? Yes No
10. Do you always return borrowed books within two weeks? Yes No

Questions like these are being used by psychologists to test the character of children, but not to find out whether they would actually do these things. If all the questions were answered "yes" with the exception of number 1 and number 4, then the child would be judged "a pious fraud." It is seldom indeed that anyone is so perfect.

Here is another test where the joker is more carefully hidden:

Read the following list of 10 books and authors carefully and indicate which books you have read. Be sure to include only those you have actually read, not those you have merely heard discussed:

1. Charles Dickens—"Oliver Twist" Yes No
2. Ernest Hemingway—"A Farewell to Arms" Yes No
3. Rev. Arthur Stowe—"Tree of Life" Yes No
4. Mrs. Gaskell—"Cranford" Yes No
5. Clyde Wilton—"Romance of Architecture" Yes No
6. E. M. Hull—"The Sheik" Yes No
7. Norman Douglas—"South Wind" Yes No
8. Robert Stevens—"The Usurper" Yes No
9. Lieutenant Percival Ogden—"Espionage" Yes No
10. Leo Tolstoi—"Anna Karenina" Yes No

Perhaps you feel discouraged because you have had to put "no" after so many titles. Don't worry! It works the other way. The person who answers "yes" to too many has given himself away as one with extraordinarily poor memory or as a deliberate deceiver, because many of the titles belong to no books that have ever been written. Of course you have never read them! Numbers 3, 5, 8 and 9 are the false titles.

AND here is another way that is used to catch the fellow who will cheat if given a chance. An ordinary examination is given. The subject does not matter. Perhaps it is spelling. Then the papers are collected and another test is given.

Then, without the knowledge of the people taking the examination, the answers of each one are copied off by the examiner. Later on the papers are returned to the individuals with a list of correct answers and the request that each person score his own paper. The examiner leaves the room, and plenty of opportunity is given to erase answers and change them so as to increase the score.

The conscientious boy will, of course, leave his answers just as they were first handed in, right or wrong, but some boys will take a surprising amount of trouble in erasing even ink, especially if a prize is at stake.

Another test of honesty, which is used sometimes to measure the integrity of cashiers, is very similar in principle to the old child's blindfold game of pinning the tail on the donkey. It can be done with pencil and paper, however, and no blindfold is used.

The examiner tells the subject that he wants to test his muscular co-ordination, or that he wants to find out how well he can judge distance. The person tested is merely to close his eyes and place a pencil mark in each of a number of small circles. He has five trials. If he succeeds in a majority of the trials, the examiner knows that he has peeped. Try it yourself and see, or try it on one of your friends, using the small illustration in the lower left-hand corner of this page for your test.

Persistence is another quality that psychologists have found definite means of measuring. In fact, this is much more easily tested than honesty. Just give a person a particularly long and tedious task like the copying of a large table of figures, or copying in longhand the names in a telephone book. Time him, and see whether he keeps up an even pace, or whether he soon slows down and begins to look out the window. He may even give up after a short time.

Some psychologists believe that the chief value of the cross-word puzzle is as a test of persistence. Any sort of intricate puzzle, either mechanical or mental, is excellent for this purpose.

Here is one question that has been so used:

"FOUR boys arrived at a river and found a boat that would carry just 200 pounds, but no more. None of them knew how to swim; so they had to manage to cross in a boat. Tom weighed 200, Jim 200, Bill 100 and Dick 100. How did they get across?"

Yes, there is a way of working it out, but as a matter of fact it would serve the purpose just as well if there were no answer, just so that fact was not obvious.

Mechanical puzzles, such as the familiar wire ring to be separated from the larger triangle, or the irregular blocks of wood to be fitted into a seemingly impossible design, which may be found in any souvenir store, serve a double purpose of testing both persistence and mechanical ingenuity.

If your boy will work at one of these little tricks by the hour until he has solved the problem, you can be sure that he has one of the traits that Edison regards as most important to business success—the "will to work."

Another type of persistence is the ability to concentrate on a task in the face of various distractions, whether of an annoying or an amusing character. This is a trait that is very necessary in business. The person who can work only when alone, undisturbed and uninterrupted, will find success a difficult matter, for such ideal conditions do not exist in business.

There are several ways in which this trait may be tested. One is to give a routine test in arithmetic. For 10 minutes you are allowed to work quietly, and then a note is made of the number of problems completed. All at once a dog or a mouse is let loose in the room. Or someone comes in and starts to read aloud. Can you keep your mind on your work and make a good score in the second 10 minutes?

Psychologists have discovered that most people are more easily distracted by something which frightens or startles them than by anything which merely annoys, angers or embarrasses them.

Can you see any pictures in this ink blot? Whether you see a human figure, a loathsome animal or just a blot depends a great deal on your character, according to Mr. Edison.

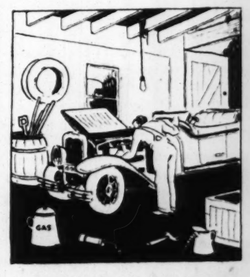

If you can keep your mind on the sums without once letting your eye stray to the puzzle picture then you show more self-control than the average.

WHAT IS WRONG WITH THIS PICTURE?

ADD EACH PAIR OF FIGURES AS FAST AS YOU CAN.

2	8	9	7	4	8	3	8
3	5	6	2	3	2	7	6
4	6	3	6	9	7	6	8
2	7	5	7	8	3	4	3
7	6	7	3	2	8	6	9
9	4	2	6	4	9	7	4

Soldiers, *in* Wartime, MUST Be Turned *into* Brutes

—Says Brigadier-General F. P. Crozier.

A British Officer's Frank Revelations of What He Saw and Did on the Western Front and How He Feels About It.

By a Member of the Post-Dispatch Staff

BRIGADIER-GENERAL F. P. CROZIER of the Royal Irish Rifles is the latest soldier to turn state's evidence on war. General Crozier is a Britisher who has fought all over the map, in Africa, on the western front, in and around Russia and in that small package of dynamite which was Ireland on an internal rampage. Add to that the Crozier ancestors, one line of whom were always in the Royal Navy while another line claimed descent from that ancient and rip-snorting fighter, Harry Hotspur, and you have some idea of the man. General Crozier has just published a book which has rattled all the windows in all the conservative clubs in London—particularly those where more reticent army officers forgather. The book is titled "A Brass Hat in No Man's Land," and has recently been published in America by Jonathan Cape & Harrison Smith. It tells in the frankest possible language what General Crozier saw and did on the western front and what his conclusions are on the whole subject of war.

A brass hat is what they call the cap of a General in the British Army or of a general staff officer of any rank. It has a scarlet band and a frieze of golden oak leaves decorating the vizor.

The cries of rage that greeted General Crozier's book in England were caused by several things—his bald statement of how the blood-lust was built up in green soldiers, his story of preparing a private for military execution by giving him enough liquor to get him so drunk that he could neither see nor stand up, and some of his observations on the conduct of the war, for example: "The Big Bugs thought in terms of millions, both of men and money, and left it at that."

At the outset, General Crozier tells of the way to put together a fighting machine: First, "by knocking the beer and politics out of all ranks." Second, by the blood-lust method. He says:

"I, for my part, do what I can to alter completely the outlook, bearing and mentality of over a thousand men in as short a time as possible—for blood-lust is taught for purposes of war in bayonet fighting itself and by doping the minds of all with propagandic poison. The German atrocities (many of which I doubt in secret), the employment of gas in action, the violation of French women and the 'official murder' of Nurse Cavell all help to bring out the brute-like bestiality which is so necessary for victory. The process of 'seeing red,' which has to be carefully cultured if the effect is to be lasting, is elaborately grafted into the makeup of even the meek and mild, through the instrumentality of martial music, drums, Irish pipes, bands and marching songs. Sacred and artistic music is forbidden, save at church, and even then the note of combat is struck. The Christian churches are the finest blood-lust creators which we have, and of them we made free use.

"THE British soldier is a kindly fellow and it is safe to say, despite the dope, seldom oversteps the mark of barbaric propriety in France, save occasionally to kill prisoners he cannot be bothered to escort back to his lines.

"In order that he shall enter into the true spirit of the show, however, the fun of the fair, as we may call it, it is necessary to corrode his mentality with bitter-sweet vice and to keep him up to the vicious scratch on all occasions. Casualties are never alluded to save in the vein of callous or careless regret. It is my hope that in days to come, in the near future, the men will not only regard death, gashing and gaping wounds, gas-destroyed organs, or even frozen feet (this latter a carelessly acquired condition, in most cases, and one which meets with severe retribution from the disciplinary point of view) as mere nothings, but that they will be able to joke lightly among themselves in these matters, fortified by the fact that they are giving more gashes, ripping up more bodies and causing more suffering generally than the other side. By September, 1915, everything we do is faultless, everything the Germans do is abominable. It is the only way in war, and both sides follow it."

Here is a sample from a little talk that General Crozier gave his men:

"All soldiers—except the most dense and unintelligent—are frightened in action, at times. There comes that pain in the tummy. That you have to master. You must never let your neighbor know you are in a funk, either by word, deed or suggestion. Funk itself is nothing. When unchained it becomes a military menace, and for that men die at the hands of their comrades. Much of my talks will be upon matters not directly found in military books. You must lose your gentle selves."

The problem of women, when soldiers are on leave or off front-line duty, and its consequences, General Crozier regards as inevitable. "I even heard a good judge of war say a man—or boy—in 1918, could not fight well unless he could love well," he says. And he uses "love" in a pretty broad sense. He also makes it clear that the woman problem affects officers as well as enlisted men.

"Many a bad old Captain," he reports, "ruins his subalterns in the company mess, and in clubs, by his example, conversation, behavior with women, and drinking habits generally. We know it. It is sad but almost inevitable. In peace times boys do not now often attempt to keep pace with or copy coarse-minded men, and if they do there is often someone to warn them. The senior officers are in loco parentis in this emergency, and they don't—or won't—see it. I hear coarse remarks in clubs, on the leave boats, in Boulogne hotels and in London, made by middle-aged roues, dressed up in uniform, which would horrify the parents of these young people if they knew. At a certain house in London, officers of all ages were found dancing, retiring, drinking and love-making with girls in Government employ, under quite extraordinary circumstances.

"A BOY, fresh from school, became an officer, went to France and was wounded. After recovery he was posted to a reserve battalion, and there it was that a great deal of the mischief took place. While there, and when he was 19 years of age, he met a prostitute to whom he was introduced by his Captain. They went off together for a week-end. Later, the woman told the lad she was going to become a mother and that he would be the father. He believed her and married her, as he was the soul of honor! She never had a child at all. This boy was the heir to vast estates. His father, a country squire, on being told of the calamity, sent for them both, glanced at the woman, kicked them both out of the house, disinherited the son, and, after the war, sent him a hundred-pound note with which to go to the colonies. There are dozens of cases of this sort, for which the war is alone to blame."

Brigadier-General F. P. Crozier.

Probably the most upsetting story in the book is the one about an officer named Rochdale and a private named Crocker and General Crozier's method of handling an execution. Here it is in his own words:

"Rochdale has been sent out earlier to put a notice on the German wire, by order of corps headquarters, a propagandic move to inform the front-line men that their families are starving at home. Now the trench mortaring is too much for him. He rises, rushes past me, and bolts down the trench in front of his men as fast as he can go. After daylight he is discovered in a disused French dugout behind the lines, asleep—apparently a deserter, as absence and evasion of duty are the two chief factors which go to constitute the offense. There is the additional fact that he has shown apparent cowardice in action, in front of his men. It is just as futile to be half a mile away from the duty point as 60 kilometers. I have already a private soldier absent. He will no doubt be caught and tried. What about this officer? I see him and put him back for trial by courtmartial for cowardice and desertion. He is tried and found guilty of one charge or both. Meanwhile, the private—Crocker—is caught by the military police, a long way back. He, too, is tried. I sign the charge sheet of both these men. Promulgation, where death sentences occur, is a long and painful job.

"ONE day we receive a wire. Rochdale is to be 'released from arrest and all consequences.' They try to send him back to duty, but I refuse to receive him. I am asked my opinion as to whether sentence of death should be carried out on Crocker. In view of certain circumstances I recommend the shooting be carried out. At last I receive the orders and documents relative to the execution. We leave the line for four days' rest at Mailly-Mailly.

"In the afternoon of the first day out we parade in hollow square. The prisoner—Crocker—is produced. Cap off, he is marched by the Sergeant-Major to the center. The adjutant reads the name, number, charge, finding, sentence and confirmation by Sir Douglas Haig. Crocker stands erect. He does not flinch. Perhaps he is dazed. Who would not be? The prisoner is marched away by the regimental police while I, placing myself at the head of the battalion, behind the band, march back to billets. The drums strike up, the men catch step. We all feel bad, but we carry out our war-time pose. Crocker didn't flinch, why should we? After tea the padre comes to see me. 'Might I see Crocker?' he asks. 'Of course, padre, but don't be too long-winded,' I say seriously. 'After you have done everything you can for him tell his company commander. But I don't think his people should be told. He can go into the "died" return. War is all pot-luck; some get a hero's halo, others a coward's cross. But this man volunteered in '14. His heart was in the right place then, even if his feet are cold in '16. What do you say?' 'I quite agree,' answers the good man.

"NOW, in peace time, I and the rest of us would have been upset indeed at having to shoot a colleague, comrade, call him what you will, at dawn on the morrow. We would not, in ordinary circumstances, have slept. Now, the men don't like it, but they have to put up with it. They face their ordeal magnificently. I supervise the preliminary arrangements myself. We put the prisoner in a comfortable, warm place. A few yards away we drive in a post, in a back garden, such as exists with any villa residence. I send for a certain junior officer and show him all. 'You will be in charge of the firing party,' I say; 'the men will be cold, nervous and excited; they may miss their mark. You are to have your revolver ready, loaded and cocked; if the medical officer tells you life is not extinct you are to walk up to the victim, place the muzzle of the revolver to his heart and press the trigger. Do you understand?' 'Yes, sir,' came the reply. 'Right,' I add. 'Dine with me at my mess tonight.'

"I want to keep this young fellow engaged under my own supervision until late at night, so as to minimize the chance of his flying to the bottle for support. As for Crocker, he leaves this earth, in so far as knowing anything of his surroundings is concerned, by midnight, for I arrange that enough spiritous liquor is left beside him to sink a ship. In the morning, at dawn, the snow being on the ground, the battalion forms up on the public road. Inside the little garde non the other side of the wall, not 10 yard distant from the center of the line, the victim is carried to the stake. He is far too drunk to walk.

"HE IS out of view save from myself, as I stand on a mound near the wall. As he is produced I see he is practically lifeless and quite unconscious. He has already been bound with ropes. There are hooks on the post; we always do things thoroughly in the Rifles. He is hooked on like dead meat in a butcher's shop. His eyes are bandaged—not that it really matters, for he is already blind. The men of the firing party pick up their rifles, one of which is unloaded, on a given sign. On another sign they come to present and, on the lowering of a handkerchief by the officer, they fire. A volley rings out—a nervous, ragged volley, it is true, yet a volley. Before the fatal shots are fired I had called the battalion to attention. There is a pause. I wait. I see the medical officer examining the victim. He makes a sign. The subaltern strides forward, a single shot rings out. Life is now extinct. We march back to breakfast while the men of a certain company pay the last tribute at the graveside of an unfortunate comrade."

In the Somme offensive General Crozier found the acid test of war. He took a battalion of 800 men into action, and in a couple of hours he saw more than 700 of them laid low over a piece of land less than a quarter of a mile square. The 700, he says, had "proved their ability to subordinate matter to mind. Intellectual discipline had triumphed." With 70 men he soon built a new battalion.

No one can accuse General Crozier of being a sentimentalist. He is nearer the other extreme. But at the beginning and at the end of his book he makes it plain he has had his fill of war, he is through, he wants peace and he wants it to last.

Brutes

's Frank
He Saw and
ern Front
About It.

tence and confirmation by Sir Haig. Crocker stands erect, not flinch. Perhaps he is Who would not be? The pris- marched away by the regi- police while I, placing myself head of the battalion, behind d, march back to billets. The trike up, the men catch step. feel bad, but we carry out our e pose. Crocker didn't flinch, uld we? After tea the padre o see me. 'Might I see Crock- asks. 'Of course, padre, but too long-winded,' I say seri- 'After you have done every- ou can for him tell his com- mmander. But I don't think le should be told. He can go "died" return. War is all pot- ome get a hero's halo, others d's cross. But this man vol- d in '14. His heart was in the lace then, even if his feet are '16. What do you say?' 'I gree,' answers the good man.

OW, in peace time, I and the rest of us would have been upset indeed at hav- shoot a colleague, comrade, m what you will, at dawn morrow. We would not, in or- circumstances, have slept. Now, n don't like it, but they have to with it. They face their or- agnificently. I supervise the mary arrangements myself. We e prisoner in a comfortable, lace. A few yards away we a post, in a back garden, such s with any villa residence. I r a certain junior officer and im all. 'You will be in charge firing party,' I say; 'the men cold, nervous and excited; they ss their mark. You are to have revolver ready, loaded and If the medical officer tells you not extinct you are to walk he victim, place the muzzle of olver to his heart and press the Do you understand?' 'Yes, me the reply. 'Right,' I add. ith me at my mess tonight.' ant to keep this young fellow under my own supervi- ntil late at night, so as to e the chance of his flying to tle for support. As for Crock- leaves this earth, in so far as g anything of his surroundings erned, by midnight, for I ar- that enough spiritous liquor is ide him to sink a ship. In the g, at dawn, he snow being on und, the battalion forms up on blic road. Inside the little gar- the other side of the wall, not distant from the center of the e victim is carried to the stake. ar too drunk to walk.

E IS out of view save from myself as I stand on a mound near the wall. As he oduced I see he is prac- lifeless and quite unconscious. as already been bound with There are hooks on the post; ways do things thoroughly Rifles. He is hooked on like meat in a butcher's shop. His e bandaged—not that it really , for he is already blind. The the firing party pick up their one of which is unloaded, on a sign. On another sign they o present and, on the lowering ndkerchief by the officer, they A volley rings out—a nervous, volley, it is true, yet a volley. the fatal shots are fired I had the battalion to attention. There use. I wait. I see the medical examining the victim. He a sign. The subaltern strides d, a single shot rings out. Life extinct. We march back to ast while the men of a certain ny pay the last tribute at the ide of an unfortunate comrade." he Somme offensive General r found the acid test of war. He battalion of 800 men into and in a couple of hours he saw than 700 of them laid low over e of land less than a quarter of square. The 700, he says, had d their ability to subordinate to mind. Intellectual discipline triumphed." With 70 men he built a new battalion.

one can accuse General Crozier g a sentimentalist. He is near- other extreme. But at the be- g and at the end of his book he it plain he has had his fill of e is through, he wants peace and nts it to last.

MITIGATING *the* HORRORS *of the* HURRICANE

Relief Methods Practiced After This Month's Disaster at Santo Domingo Show Tremendous Advances Made in Rehabilitating Survivors and Repairing Damage.

After the hurricane at Santo Domingo.

Santo Domingo, as it looked from the air before the hurricane struck.

By a Special Correspondent of the Post-Dispatch Sunday Magazine

THEY have had a lot of experience with hurricanes in the West Indies in the last three or four hundred years and are still where they began as far as prevention is concerned. Mere man, with all his scientific knowledge, can't stop a hurricane or steer it away from shore when it comes swooping down out of the Caribbean. If he lives on one of those islands southeast of Florida he has to figure hurricanes in his scheme of life and count on one striking every now and then. And when it comes, he has to let it strike and wreak such devastation as it will and then do what he can toward rehabilitating the survivors and repairing the damage. If he is killed, he is killed just as effectively as though a hurricane were a new kind of disaster in his region—one which he had never counted on or guarded against. But if he isn't killed his experience in battling hurricanes counts for something.

In two respects—in rehabilitating the survivors and repairing the damage—man has made some progress in his struggle with these dreaded tropical storms. In these two particulars his experience has been profitable. A century ago, when cities were left in ruins in the wake of a hurricane they presented scenes of horror for months. Sometimes weeks passed before word of the disaster reached North America and Europe. Then other weeks passed before relief funds could be raised and relief ships sent to succor the refugees. In the meantime, the wounded and maimed died by the hundreds from want of medical attention. Epidemics broke out and carried away other hundreds. Even healthy survivors frequently lost their battle against starvation. But conditions have changed somewhat since then. Several factors are responsible. The closer touch which one part of the world maintains with another nowadays is one. Experience with previous disasters of the kind is another. And perhaps of greatest importance are the organized, large-scale relief operations made possible by the Red Cross.

The work already done and that is still being carried on by the Red Cross following the recent Santo Domingo hurricane which laid the city in ruins and took a toll of 4000 lives, affords a good example of how much more effectively relief operations can be carried on now than was possible 100 years ago—in 1831, for instance, when the island of Barbados was swept by a similar disaster, with a loss of 2500 killed and some 5000 injured.

That disaster of 99 years ago struck the city of Bridgeton on the early morning of August 11. There was no warning of its approach save that the preceding afternoon was unusually sultry and the early part of the night was filled with ominous lightning flashes and gusts of rain, with intermediate calms. Modern meteorological observers would have noted the hurricane's advance while it was still far out at sea, and although they would have been unable to save the city, they would have given storm warnings so that the loss of life might have been smaller.

As it was, the inhabitants were caught virtually unawares when the storm broke "with violence prodigious beyond conception." No coherent account of what actually had happened reached the outside world until months afterward, when a West Indian newspaper editor wrote and published in book form a graphic description of the night of horror and the succeeding weeks of suffering.

"Humble cots or elegant mansions were alike hurled to destruction," he wrote. "The aged parent, the wife or husband, or the child on whom the fondest hopes had been placed, was now an ensanguined, disfigured corpse; others with fractured limbs and dreadful mutilations, rescued alive from under fallen buildings, were spectacles of misery hideous to the view, and pierced the heart with cries of agony. Many of the inhabitants of ruined Bridgeton wandered through those devastated streets which were not entirely blocked up with the wreck of former affluence; some, hardly crediting the evidence of their senses, would fain believe they dreamed, until the heart-broken salute of one and another acquaintance roused them to a perception of the dismal, irremediable truth. Half stifled expressions, scarcely articulate related the destruction of their all—the death of their slaves, relations, parents, their wives or children. . . ."

Refugees at the American Red Cross clothing depot in San Juan, after the Porto Rican hurricane of 1928.

NO RELIEF ships came to the aid of the stricken city, for weeks passed before sailing ships of the time could carry news of the disaster to distant mainports. No doctors or nurses came from land cities with medicines and supplies. The doctors of the island were compelled to handle the situation as best they could with what medical supplies were left. Sickness broke out. Hunger drove a large part of the population to such desperation that groups wandered about the countryside, seizing upon anything that offered itself as food. Straggling cattle were killed and barbecued. Fields and orchards which had escaped destruction were raided. Five days after the city had been wrecked local relief committees were organized and food depots established, but in the meantime suffering was appalling. Not until December, four months later, did relief come from other countries, when England raised and sent to the sufferers about $30,000.

In the case of the Santo Domingo hurricane of September 3, relief work was hampered but little by the distance which relief workers had to travel to the scene or by time consumed in raising relief funds.

On the day after the disaster the American Minister at Santo Domingo, Charles B. Curtis, cabled a plea to the American Red Cross through the State Department, asking for aid and supplies. Immediately the machinery of disaster relief went into action.

The first thing the organization did was to cable $15,000 to Curtis to serve as an immediate and initial appropriation for first emergency work. It then dispatched a cablegram to Captain Antonio Silva, manager of the Porto Rico Red Cross chapter, at San Juan, directing him to go at once by airplane to Santo Domingo to superintend operations. Through the co-operation of the Pan-American Airlines he was able to reach the stricken city within an hour and a half after receiving the message. Silva was directed to make a hurried survey of the city's needs and report his findings to Washington. Then, two days later, the Red Cross cabled $25,000 more of relief funds to Minister Curtis, directing him to form an American Relief Committee, and $10,000 to Governor Roosevelt or Porto Rico for the purchase of supplies. With these funds the Red Cross made possible the purchase of food at nearby points, thus assuring their immediate availability, instead of dispatching the supplies themselves from Washington.

As a result of these measures, well-financed and well-trained relief workers were on the ground within less than 24 hours after the hurricane had struck. Churches and schools were converted into hospitals. Doctors and nurses speedily came in from the other islands and Florida. Food depots were established. Food ships were rushed in from other Caribbean ports and some vessels with food cargoes which happened to be in the vicinity were commandered and their cargoes transported to Santo Domingo. This prompt reinforcement of the stricken city's food supply was made possible by the promptness with which the Red Cross sent relief funds. No time was lost through the necessity for going out and raising the funds by popular subscription. The organization takes care of this in advance and had the funds readily available for use in just such an emergency.

A FULL report of the work done by the Red Cross in this recent disaster is not yet completed, but as the procedure followed was similar to that pursued two years ago when the Porto Rican hurricane struck the Florida coast, a description of the work done at that time serves as well to illustrate the point. The activity of the Red Cross preceding, during and following that storm was described by Howard W. Selby, chairman of the Red Cross chapter at West Palm Beach, Florida.

"In December, 1926, we were a short distance from a hurricane that had struck Miami with great force and damage," says Selby's report. "It was commonly said among people of that section that they had never experienced a storm of anything like its severity. There was no reason to believe that this would be repeated within another generation, but in spite of that fact we created organizations such as we had never had before in Palm Beach County. Stepping from the volunteer type of organization to one well organized and with a full-time secretary employed, we began to develop an interest in the community in Red Cross work. We began learning something of the Red Cross program for life saving, first aid work and so on, but also gave considerable attention to plans for disaster preparedness.

"We came to the period of September, 1928, when we heard of the disaster striking Porto Rico. We little realized on the first day what the extent of that storm and its damage was, but it began to appear more serious to us as we learned in 24 hours after the Porto Rican storm that it was approaching the east coast of Florida.

"Reports were conflicting. For a few hours we were told it was going to sea, and then we were told it was coming toward the mainland and would strike Northern Palm Beach. A day later we knew it was well on its way and might strike us at any hour.

"FORTUNATELY, we had been studying in a small group the nature of huricahes. We had, to some extent, made our people 'hurricane wise.' We learned in analyzing the storm in Miami—though with no idea we would ever suffer a similar experience—the types, tendencies and peculiarities of hurricanes. We learned they are shaped something like a doughnut 80 miles in diameter and with the hole in the doughnut about 15 miles across. That doughnut sweeps forward at about 18 miles an hour and as it goes forward it spins, or rotates. On the outer rim of the doughnut the velocity is around 60 miles an hour, and on the inner rim it is near 140 miles an hour. If a point is in the exact center of the storm area it means that the hole in the doughnut crosses this point and that there will be a lull after the first blow, to be followed in about an hour by another blow in the opposite direction from the first. In this case it took the hole 50 minutes to cross over West Palm Beach.

"People unacquainted with the nature of hurricanes often mistake the lull for an indication that the storm is over and venture out to see about their friends or their homes, only to find that they have passed through merely the first phase of the storm and that the second phase is yet to be faced. And this second phase, of course, starts in with the highest velocity of wind—precisely where the first left off. This mistake often is responsible for the greatest loss of life, and especially was this true of the Miami disaster. We had known of this fact and had given wide publicity to it. And we believe this was the reason that not a single life was lost during the lull in our storm.

"On the morning of Sunday, September 16, 1928, we called a meeting for the purpose of organization and in anticipation of an emergency. We had never been through a hurricane before.

(Concluded on Page 7.)

MARIE CELESTE

By

Bernice Brown

THE Count de Marceau, having breakfasted, strolled down the poplar driveway of his estate.

In the rose garden the Count nodded to the gardener. Jacques Pelois was old, as old as the poplars, as old as the castle—and as out of repair.

"You have come back," said the gardener.

The young Count lit a cigarette. "Madame, the good wife, is well?"

The gardener shook his head. "It is the rheumatism. She can scarcely kneel to say her prayers."

"What does Madame, your wife, pray for while she sits in her chimney corner?"

"Mostly," said the old man, "she prays for Marie Celeste."

"Marie Celeste?" the young Count puzzled. "Ah, your son's child. I remember. She was scarcely out of pinafores when I last saw her."

"She is grown now. Sixteen almost." He stopped. "She is gay, as though the great curse had never fallen upon her. She can do anything about the house. It is a marvel. She can work in the garden, too, and she can make a bouquet the old Countess, your mother, would not have disdained to accept, such colors you have never seen together, so lovely, and all from our tiny garden, and she never having beheld a color in her whole life."

"It is strange," said the young Count. "I must congratulate her on her vocation."

The old man's face became alive. "You would be kind to speak to her, Andre. She remembers you. And when you speak to Marie Celeste," the old man went on, "would you say one thing to her; make one request?" His face was grave. "She might grant it for you, sir. Indeed, I think she might grant it."

"What?" said the young Count. "I should be glad to do anything you might ask of me."

"Would you ask her, sir, not to wander through the quarries?"

"The quarries?"

"Yes," said the gardener. "She plays there. She pretends they are her palaces."

"A strange delusion," said the young Count.

"Strange, indeed," the old man repeated. "Up and down those ledges she races as though they were but the steps of a terrace. It makes my heart stop in my throat to see her. One false step and she is dashed to eternity. It is marvelous," said the old man, "a miracle. But I wake up at night with the cold fear on me!"

"But why don't you forbid her?"

"I?" He lifted his hands in a gesture. "I have prayed, I have threatened. But she laughs at me. She says she is as safe there as I am in church. She says that a saint leads her. There is not an inch of the place she has not explored, sir, and each step is hers."

"And so each one of us deludes himself, if he is happy," said the young Count. "I shall speak to her. If you say, I will take her palace away from her. I shall say, 'This is not a palace. This is a quarry belonging to the family of De Marceau and worked out by them and the money lost before Napoleon lost Waterloo.' Yes, I will send her back to your garden, with the hedge around it, and command her to pick cabbages."

THEN he turned on his heel and strolled down the poplar avenue toward the gate. There might be a letter at the lodge for him.

No letter was there. No letter arrived next day, or the next. Well, it was better so. He had made up his mind. He had put all his cards on the table. Cards. What a fool he had been. And still, he had enjoyed himself.

Andre de Marceau was a gambler and a trifler. But he had at least been honest. He had even confessed his financial status to the radiant Colette.

"If the bonds from the Argentine fail me," he had said, "I shall not own a sou. You may be interested to know that, my delicate orchid, and make your plans for the season accordingly."

She had raised her eyes, exquisitely blue and faithless, to his. "When one cares, as I care, what difference does it make though you were a beggar on the street? You should try it some day. I am sure you would have great success as a beggar."

"Marry me and I will take you back to my castle. The sky above it is large and at night there are more stars at Marceau than in any spot in the universe."

"Mon ami," she had responded, and her lips touched the top of his nose, "I must think. I adore you. You are more to me than all the wealth of the Argentine"——

Thank the saints, she had a cool head. Instead of diamonds he had offered her stars, for an evening's gayety the strum of a cricket by the fireside. Marry him? Absurd. One must be rich, indeed, to marry into so distinguished a family.

"Good-by," he said, standing up very straight. "I was a fool to dream you loved me."

He ignored her gesture. "I shall endeavor to continue the payments on the necklace—bonne chance."

"Andre!"

But the door had closed.

"What a temper," sighed the fair Colette. "I did love him. He is unkind to me. Still, perhaps it is for the best. One cannot have everything."

So, in his lonely castle, the young Count waited for the letter and the letter never came. The fair Colette spelled but indifferently in the first place, and in the second, one could not be a dancer always.

IT was dreary, indeed, at the castle. There was no horse in the stable to ride. In the evening there was nothing to do. It was foolish to have managed one's life so that a silly little dancer in a Paris ballet could wreck it.

Well, as soon as his quarterly pittance arrived he would go at once to Nice and in the Casino recoup his losses. If he did not go to her empty handed she would welcome him.

The day that the pittance arrived the young Count remembered he had not yet spoken to the gardener's granddaughter. He would go to the cottage at once and read her a lecture. But Marie Celeste was not at the cottage.

"She has gone to the quarry, I suppose," said the old woman.

Andre de Marceau walked through the forest to the barren field where the quarry began. The Count stood on the edge and looked down. It was a canyon, white and bleak, where generations of De Marceau Counts had mined out their patrimony. There was nothing left now but the ridges.

Drearily he sat down and stared at the landscape. He would double his pittance, triple it, and go back to Paris. A wave of longing swept over him. Colette and Paris.

Then, at once, his eyes found someone—the girl, tripping along on the far ridge as though she did not dream one false step would dash her to destruction. She was young, slender. Her hands skimmed the rough sides as though they were polished marble of a palace hall. He wanted to shout, to warn her. But the words did not come. No, he mustn't startle her. He raced around the edge to meet her. Quickly he swung himself down from ledge to ledge. A pebble caught and bounded its way, sharp and metallic, into the canyon.

"A thousand devils," he stormed.

But the girl had stopped, one hand at her throat. She was frightened. There was an invader in her palace.

Forgetful of himself, he raced toward her. Imbecile—what could she be thinking of, standing there with death just beyond the edge of her shoe?

"Marie Celeste!" He caught her to him. He was angry. How could he frighten her, even as he had been frightened? Then, for an instant, he lost all thought of everything. He only knew that he had kissed her, fiercely, a dozen times. Was it relief that he had reached her, was it because he was a brute and she defenseless? He did not know. His arms dropped.

"Come back," he said. "I will lead you."

She put her hand in his. "You have come," she said. "I knew you would." Her trust made him ashamed.

On the way to the cottage he did not speak. What extraordinary thing was this that had happened to him? He was appalled and angry. He had no idea of letting his feelings go like that. She was a child, the daughter of his servant.

"You must see our garden," she prattled. "The carrots will be excellent this season and the salad has already headed out."

How amazing that she could talk on like this.

"I have planted gilly flowers along the wall," she went on. "Grandfather says it is a waste of ground. But I asked for them as a saint's day present."

SUDDENLY she drew back. She turned her face to him, but he looked away. Those sightless eyes would find his soul. "It is true," she said, "that you are going away tomorrow?"

Yes, he was going to Nice, going to retrieve his fortune at the gaming tables.

"No," he said, "I shall stay here in my moldy castle and listen to the pelter of the rain upon the eaves. But you are going." He stopped. "To Paris. There must be surgeons in Paris clever enough to give you back your eyes."

"I do not understand," she said. "Your voice sounds angry with yourself. You should not be. I only want my eyes that I may see you."

"God forgive me," said the young Count. "Is it necessary to be good when one can fool a saint so easily?"

"You will come to see gran'mere?" she asked. "She will not believe me when I tell her about the doctor."

He did not go into the cottage. He shrank from explanations. Also he shrank from gratitude. One did not receive thanks for attempting to make restitution for a wrong.

But the main reason he did not go was on account of the girl. He must go away from her at once. He must never see her again. She had no right to be young and lovely and look up to him with eyes so blind to his brutality.

"Good-by," he said. "Your grandfather will take you to Paris. I will explain to him tonight at the chateau and give him the letters to the doctors. You will stay at an inn I know well, on the left bank, quiet and with only the sound of the river in your ears. Good-by." He was not looking at her. The sooner he got away the better. "Do not thank me." His voice was hard. "Perhaps, some day, you may blame me for having opened your eyes. Everything one sees is not pleasant to look upon."

"Monsieur." In her darkness she found his hand and pressed her lips against it.

True, the young Count did not go to Nice and the gaming tables. But there was a hotel on the coast, much frequented by Americans, where the Count could stay for a pittance if in return he made himself agreeable to the guests of the management. He grew thin, however, and in his eyes was the look of an old man tortured by self-contempt.

He received a letter from the gardener's granddaughter two weeks after his departure. She could see. She was at home now, but she had been happy in Paris, even when they hurt her, because he had lived there. Who knew but what her footprints had fitted into his very own upon the streets. "He has been here, and here," she kept telling herself.

"Now I am seeing what he saw." God would reward him and all the saints would bless him. She prayed only to be allowed to thank him with her own lips. She knew so well what he looked like, her eyes could tell her nothing new. In the letter was a gilly flower. The last, she wrote, in the garden, but, when he saw it, it might make him think of home.

HE DID think of home, and decided, intolerable as life was, it was still less intolerable on the Riviera. But he had come back, hurriedly, on a stifling train, halted by interminable waits no one could explain, riddled with conflicting rumors, carrying on it anguish and reckless jollity, despair and courage.

It would not be a long war, they said. But it had come, that war that had slumbered ever since the French had too rapidly paid off their debts after the Franco-Prussian humiliation. The young Count had known all along it would come, but he had never believed it. Now it was here.

He thought of Colette in Paris. Would this catastrophe break through her? Or would it find her merely frightened and irritated, calculating and unmoved?

But he did not see Colette. At Paris he rejoined his regiment and went north. Things were extraordinary, those days that followed, the white roads, the sun, the fields heavy with wheat, the little villages. Along the road they kept meeting the refugees, in donkey carts, walking, their belongings strapped to their backs.

Count de Marceau was Captain de Marceau now. He was a good officer, resourceful, energetic. He was not surprised to find he had no fear.

At first it was like a ridiculous picnic, a picnic at which everything had gone wrong, but the weather was so fine and the fields so peaceful and the distant sound of the guns only like summer thunder that might dampen the ladies' frocks and send the party scurrying to shelter.

At last the business of war set in. There were trenches and trenches that swayed forward and back like the ebbing and incoming tide. It would seem, at first, as though the Germans would come no further. And then they came further. Captain de Marceau's company paid for each step of their advance, grimly and gallantly. But they came on. The young Count was injured. He did not wish to die now, but that was because he was busy, not because he was afraid.

He had heard no word from the chateau. There was no one to write to him but Henri and old Jacques. He supposed they had been caught in that first wave that broke over the border like a storm on a headland. Old Jacques and gran'mere would be too feeble to escape. He hoped the Germans would be kind to them. Perhaps, anyway, the old couple would be happier on their own soil than homeless, like those refugees with their belongings on their backs. Old Jacques could not strap his little garden to his shoulders, nor the forest with the black trunks, nor the early autumn sunset. Marie Celeste. He did not like to think of her. Perhaps the next man who kissed her as he had would not run away. She was 16 now.

OF COLETTE he never thought. Of course, she was exquisitely beautiful, but her face somehow had vanished from his belongings. It seemed, almost, as though she had never been.

The year sped on—Captain de Marceau received one leave. He went to Paris for three days. All of the time was consumed in offices. First in the office of the Minister of Supplies. There was no reason why those fellows in the mud should not be fed decently. The rest of the time was in a far more dreary office. He knew now that the Chauteau Marceau was inside the German lines, but there must be some way to find out what had become of old Jacques and gran'mere and the girl. One might find out through the Swiss, perhaps through the Red Cross.

The young Captain walked out into the afternoon twilight of the Paris street. It was not until he got back to his regiment he remembered that this was the street on which Colette had lived.

The young Captain became a Major.

"Curious," said his Colonel to a friend. "I have known young De Marceau a long time. One could never have predicted this of him. He is the most dependable man I have, except that he is careless about his own safety. He seems to have a personal grudge against the Germans."

"His home, you know," said the adjutant, "is inside their lines. That is enough to make a man violent."

"He had little affection for his home," said the Colonel. "Ah, one can never tell. The war has played tricks on all of us."

It was true. The young Major behaved as though he had a personal account to square with the enemy. It was insane to imagine, of course, that he was in any way defending her. And still he liked to imagine it.

THERE was a new plan at headquarters, some great scheme that gentlemen wearing red braid upon their collars had evolved in an office. One of the pawns in their game was the regiment to which Major de Marceau was attached and one of the moves of the game was the transferring of the Major's outfit from their present trench. The second trench was a long way from the first. There seemed to be no reason for their going, trenches were much alike, certainly in regard to their least attractive features.

Eventually, of course, they knew there was to be an offensive. Men were being massed from up and down the line to make a drive. Why or where, they had not been told. It didn't matter. Mud was mud and sooner or later would come along the bullet with one's name written on it.

The young Major was extraordinarily busy. Moving an army is even more difficult than managing an army sitting still. Major de Marceau had, therefore, a double responsibility, and all the time, he had a feeling they were moving into a country of interest to him for other than strategic reasons. He postponed inquiries as to their destination. He did not want to know. He would take each day as it came.

One night he had a sense he knew where he was. It was raining and dark. One could not see two paces ahead—and yet he knew. There is a different feel, even to the mud, when a Frenchman steps upon his own ground.

It had been a rapid advance under a screen of artillery fire. Orders were conflicting. There was confusion. The Major was disturbed for fear they had outrun their instructions. It would be a bad thing to get lost, to get divided. For the attack, scheduled to begin an hour before dawn, the outfit must be united. Otherwise the plans of the gentlemen with red braid on their collars would fail. They were in the woods now, those woods through which the summer dawn had marched so many times for him. The woods were all right. Bothersome but a protection. The only problem would be the quarry. That might work as a wedge between the companies.

IF, IN the darkness and the confusion, part of the outfit got on the wrong side of it, the very devil would be to pay. Each would be isolated as a ship upon the ocean. If there should be any change in the orders to advance next morning, how would they be communicated to the stragglers? The pit would be a nasty barrier, even in daytime. It would be impossible to traverse at night. No, there was no one, not even De Marceau himself, who could cross it with safety.

How ironical, he thought, if an outworn, discarded stone quarry on his own estate were to throw off the plans of the advance. No, it was too ironical to be likely. This was one thing at least that would never happen.

In the intermittent light of a cloud-swept moon the young Major saw his castle again. It had not been harmed. That was a miracle. Still, the Germans had used it probably for an officers' mess and some way, after the retreat, the guns of both sides had missed it. It stood there, as cold and permanent as it had stood for 100 years.

For a second he looked, but he did not enter. There was no time. It was deserted, of course—and he did not want to see it.

Of course, there was no one about

(Concluded on next page.)

"Do not come," said Marie Celeste. "I want to remember, as I see you now."

The Re

By a Special Correspondent of t Post-Dispatch Sunday Magazine

MEXICO CITY.

MEXICO is engag in a great social periment. It is less than an tempt to speed the evolution o national culture, pull the masses the people, runni the whole sc a from half-wild tribesmen to brutali peons, up to the level of the mod world.

Education is the great force which it is hoped to accomplish t There is a fierce impetus behind new educational movement. It much of the strength and the zea the revolution that gave the gov ment of Mexico into the hands of people.

To meet the educational needs the country the Government worked out something new on face of the earth. It is a rural sc system unlike any other ever drea of "Houses of the People" these schools are called, perched on l mountain peaks, all but lost in the obscurities of desert country. T are just that, houses of the peo They have become in a few short y the focal centers of the life of the n than 6000 communities in which have been implanted.

In a recent survey Dr. Moises Sa Assistant Secretary of Public Ed tion, tells of the founding of the rural schools, of their amazing gro and of the part which they aire play in Mexican life.

The problem which faced the eral department of education wa stupendous one. Rural schools exi before the revolution in some lo ties, but it was felt that they only a little better than no schoo all. They were bound by tradi they made no appeal whatsoever t people, who simply said, "Why?" it was proposed that they learn to and write. It was necessary to out a new system that would fit peoples of the most diverse types modes of living. "The catalogu the native Mexican tribes," Dr. S observes, "lists as many as 49 e groups varying in numbers fro mere handful of individuals on verge of extinction as is the cas the Seris of Sonora to something 2,000,000 Aztecs in the center o Republic."

"Someone will one day write a on the folklore of these people," Saenz writes, "and I predict for reader the most varied and e pageant of impressions, of langu spoken, of legends, costumes, m foods, taboos, fetishes, totems, monies and festival days ever im able. To remember that in o these villages it is customary to the little girls up in the houses a age of 10 years, forbidding them any circumstances to be seen ou the four walls until they attained maturity, when they brought forth in grand display solemn yearly festival and exhibit the marriageable young men o village—and at the same time n forget the exaction we make, everyone, boys and girls of ever

Mitiga

(Continued from Page 5.)

One was now almost upon us. H the Government telegraphic that came to us that morning:

Hoist hurricane warning, Miami to Daytona; nort storm warning from Daytona t vannah; northwest storm wa from south of Miami to Key We north of Key West to Punta G Nassau's morning report missing storm center near there. Hur center probably will reach F coast near Jupiter early to Emergency: Advise all interests hicane of wide extent and gre verity. Destructive winds and tides probable on Florida east especially West Palm Beach to tona."

"That message was released o day morning at 10:30 o'clock reached us about 11:30. It wa sidered one of the most seriou threatening of any reports sent our Weather Bureau.

Fortunately, we had mapped plan of what we would do in c such an emergency and had m blueprint of West Palm Beach, w by a hypothetical hurricane. W

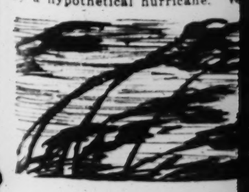

"Do not come," said Marie Celeste. "I want to remember, as I see you now."

he mud should not be fed decently
rest of the time was in a far more
ry office. He knew now that the
uteau Marceau was inside the Ger-
lines, but there must be some way
ind out what had become of old
ues and gran'mere and the girl.
might find out through the Swiss.
aps through the Red Cross.
he young Captain walked out into
afternoon twilight of the Paris
et. It was not until he got back
is regiment he remembered that
was the street on which Colette
lived.
he young Captain became a Major.
Curious," said his Colonel to a
nd. "I have known young De Mar-
a long time. One could never
e predicted this of him. He is the
t dependable man I have, except
he is careless about his own
ty. He seems to have a personal
ge against the Germans."
His home, you know," said the ad-
nt, "is inside their lines. That is
gh to make a man violent."
He had little affection for his
e," said the Colonel. "Ah, one can
r tell. The war has played tricks
ll of us."
was true. The young Major be-
ed as though he had a personal ac-
t to square with the enemy. It
insane to imagine, of course, that
was in any way defending her. And
he liked to imagine it.

HERE was a new plan at head-
quarters, some great scheme
that gentlemen wearing red
d upon their collars had evolved
n office. One of the pawns in
r game was the regiment to which
or de Marceau was attached and
of the moves of the game was
transferring of the Major's out-
from their present trench. The
nd trench was a long way from
first. There seemed to be no
on for their going, trenches were
h alike, certainly in regard to their
t attractive features.
ventually, of course, they knew
e was to be an offensive. Men
e being massed from up and down
line to make a drive. Why or
ere, they had not been told. It
n't matter. Mud was mud and soon-
or later would come along the bul-
with one's name written on it.
The young Major was extraordinar-
busy. Moving an army is even
e difficult than managing an army
ing still. Major de Marceau had,
refore, a double responsibility, and
the time, he had a feeling they
e moving into a country of interest
him for other than strategic rea-
s. He postponed inquiries as to
r destination. He did not want to
w. He would take each day as
ame.
One night he had a sense he knew
ere he was. It was raining and
k. One could not see two paces
ad—and yet he knew. There is a
ferent feel, even to the mud, when a
enchman steps upon his own ground.
t had been a rapid advance under
creen of artillery fire. Orders were
flicting. There was confusion. The
jor was disturbed for fear they had
run their instructions. It would be
ad thing to get lost, to get divided.
the attack, scheduled to begin an
r before dawn, the outfit must be
ted. Otherwise the plans of the
tlemen with red braid on their col-
s would fail. They were in the
ods now, those woods through
ch the summer dawn had marched
many times for him. The woods
re all right. Bothersome but a pro-
tion. The only problem would be
quarry. That might work as a
dge between the companies.

F, IN the darkness and the confu-
sion, part of the outfit got on the
wrong side of it, the very devil
uld be to pay. Each would be iso-
ed as a ship upon the ocean. If
re should be any change in the
lers to advance next morning, how
uld they be communicated to the
ggiers? The pit would be a nasty
rrier, even in daytime. It would be
possible to traverse at night. No.
re was no one, not even De Mar-
u himself, who could cross it with
ety.
How ironical, he thought, if an out-
rn, discarded stone quarry on his
n estate were to throw off the plans
the advance. No, it was too ironical
be likely. This was one thing at
st that would never happen.
In the intermittent light of a cloud-
ept moon the young Major saw his
tle again. It had not been harmed.
at was a miracle. Still, the Ger-
ns had used it probably for an offi-
rs' mess and some way, after the re-
eat, the guns of both sides had
ssed it. It stood there, as cold and
rmanent as it had stood for 100
ars.
For a second he looked, but he did
t enter. There was no time. It
s deserted, of course—and he did
t want to see it.
Of course, there was no one about

(Concluded on next page.)

The Revolution Has Sent Rural Mexico to School

By a Special Correspondent of the Post-Dispatch Sunday Magazine

A Far-Flung Educational Program, Under Supervision of the Federal Government, Is Moulding the Country's Heterogeneous Population Into a Literate Nation.

MEXICO CITY.

MEXICO is engaged in a great social experiment. It is no less than an attempt to speed up the evolution of a national culture, to pull the masses of the people, running the whole scale from half wild tribesmen to brutalized peons, up to the level of the modern world.

Education is the great force by which it is hoped to accomplish this. There is a fierce impetus behind this new educational movement. It has much of the strength and the zeal of the revolution that gave the government of Mexico into the hands of the people.

To meet the educational needs of the country the Government has worked out something new on the face of the earth. It is a rural school system unlike any other ever dreamed of. "Houses of the People" these new schools are called, perched on lofty mountain peaks, all but lost in the vast obscurities of desert country. They are just that, houses of the people. They have become in a few short years the focal centers of the life of the more than 5000 communities in which they have been implanted.

In a recent survey Dr. Moises Saenz, Assistant Secretary of Public Education, tells of the founding of the new rural schools, of their amazing growth and of the part which they already play in Mexican life.

The problem which faced the Federal department of education was a stupendous one. Rural schools existed before the revolution in some localities, but it was felt that they were only a little better than no schools at all. They were bound by tradition, they made no appeal whatsoever to the people, who simply said, "Why?" when it was proposed that they learn to read and write. It was necessary to work out a new system that would fit the peoples of the most diverse types and modes of living. "The catalogue of the native Mexican tribes," Dr. Saenz observes, "lists as many as 49 ethnic groups varying in numbers from a mere handful of individuals on the verge of extinction as is the case of the Seris of Sonora to something like 1,000,000 Aztecs in the center of the Republic."

"Someone will one day write a book on the folklore of these people," Dr. Saenz writes, "and I predict for the reader the most varied and exotic pageant of impressions, of languages spoken, of legends, costumes, myths, foods, taboos, fetishes, totems, ceremonies and festival days ever imaginable. To remember that in one of these villages it is customary to shut the little girls up in the houses at the age of 10 years, forbidding them under any circumstances to be seen outside the four walls until they have attained maturity, when they are brought forth in grand display at the solemn yearly festival and exhibited to the marriageable young men of the village—and at the same time not to forget the exaction we make, that everyone, boys and girls of every village, and those of this one included, attend openly a mixed school is but to think of one single aspect of the thousands wherein the indigenous mass presents problems to our program for their education.

"Such, then, is the human stage on which the rural school must function: country abrupt and sullen, slashed through with rugged ridges of mountains, country of dry, barren plains, of gently rolling uplands, prairies, virgin forests, torrential mountain passes, kindly, provident climate. People wise with the wisdom of many races, cherishing the memories of many traditions, tired at times, of virgin strength more often. Confused murmur of strange languages, kaleidoscopic pageant of folkways and customs; race fluid, constantly agitated by the underlying, churning currents of the process of mixing, pure here, turbid there; complex mentality of the Indian, the Moor, the Spaniard. Strange religion that scatters before the Christian cross the pagan petals of the zempatzuchil. Country of many peoples, united in emotion, divided in thinking, soul in gestation and above all this cosmos, the whirlwind of a revolution which has just passed, leaving the branches of the trees still torn, the leaves of the woods still trembling, the minds of the people awake and expectant, their faces turned upward to the heavens, where a new sun is shining.

"From the very beginning," Dr. Saenz relates, "the need for a new kind of education was recognized, as were also the facts of the geographical medium, the lack of incentives in the environment and the apathy of the people, necessitating in the beginning a sort of awakening, of motivation, of apostleship.

"DURING 1922 and 1923 this task of awakening was accomplished by the missionary teachers who traveled the country over finding out where the indigenous groups lived, under what economic conditions, what kind of culture they had, what kind of education should be given them, studying the native industries and how they could be encouraged and perfected, bringing encouragement to the people, clearing the way and working out the administrative channels through which the Federal Government was to operate later.

"Shortly after the work was started the missionary teachers began leaving behind them here and there permanent teachers. We called them monitors. The institutions which were coming into being were not at first called schools. They were baptized with the suggestive title of "Casas del Pueblo" (Houses of the People). By 1924 a real system of rural schools had started. At the end of that year we were able to point to 1089 schools served by 1146 teachers who in turn were helped on by 48 missionary teachers. To these rural schools came 65,000 pupils."

Today there are 6638 Federal rural schools, served by 8479 teachers and supervised by 125 inspectors. The greater portion of these schools have evening sessions for adults. Attendance of both boys and girls is very close to 300,000, that of adults 58,000.

Dr. Saenz spends a great deal of his time traveling, overseeing the development of this new school system. Here is his picture of a visit to a typical school:

"When on the occasions of visiting rural schools, we arrive at a pueblo, all the inhabitants come forth to show us where the school is and even from afar we have been able to make out the whitewashed building with the inscription in bold lettering above the main entrance announcing it as the 'House of the People,' or—sometimes—the 'Federal Rural School.' Throughout the Central Plateau and in the South, the length and breadth of the Sierra, the school is built close to the church, at times occupying its annexes, and not infrequently the spacious courtyard in front of the church serves as a playground for the children.

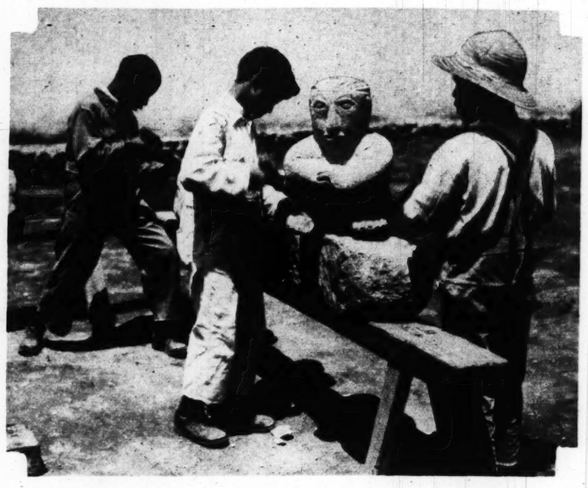

Small Mexican artists.

"Picture the school garden: rustic inclosure, microscopic and ingenious plots planted with our old-fashioned Mexican flowers, the poppy, the zinnia, marigold. Before entering the schoolroom we must perforce visit the annexes, the chicken house, the rabbit warren, a pigeon house, the hive of bees. If some day we should want to adopt an emblem for the rural school, surely one of these symbols would have to be selected, so typical are they coming to be. The plot of ground for the school's vegetable garden is quite frequently located some short distance from the schoolhouse proper; here corn, beans and potatoes are grown.

"At last we enter the school building proper, where on an average from 30 to 50 boys and girls will be found ranging in ages from 6 to 14 years and over. About half of these children are of pure Indian blood, the others are meztizos (of mixed race). All are clean and we come upon them engaged freely in various activities. This school is in charge of a woman teacher, but, as we have almost as many women rural teachers as men, this fact is merely accidental. This teacher is 22 years old and at once she impresses one as intelligent and energetic. The school equipment is of the new type—the children grouped around work tables, which are a combination desk and carpenter's bench.

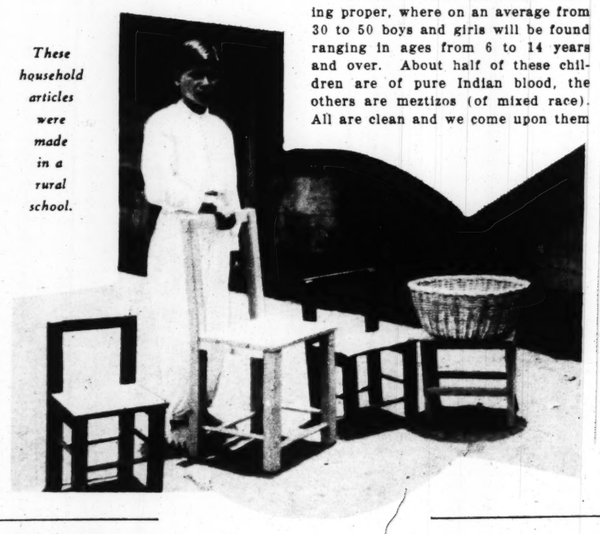

These household articles were made in a rural school.

"If, as is probable, our visit was expected or if, perchance, we happen along toward the close of the school year, we find a most profuse and varied exposition of the things made in the school, textiles woven of thread, of woolen yarn and wool fibers, embroidery, furniture, baskets, drawings and paintings, breads, preserves, soaps, dresses. The pupils move about freely. One group will be working perhaps outside on the spacious veranda, sheltered by the projecting roof; others will be taking care of animals in the school's farmyard annexes; still another group will be digging in the garden; those in the schoolroom read or write.

"When the teacher calls them together, they all sing. If we question the children about their school life, they will tell us many unusual things and of much that is not learned out of books, such as, for instance, that they have co-operatives, that they themselves decorated their schoolroom and built the annexes, that they have an orchestra and any number of other things never dreamed of by the pedagogue.

"If the school is purely Indian, the teacher will tell us that those in the preparatory year form a heterogeneous group to whom she is trying to teach the Spanish language. Upon investigation we find that in proportion as the school is rich in activities and constitutes a real society, just so the pupils acquire our language readily. At times the progress is so rapid that, were it not for the testimony of everyone about, we would have said that those children knew Spanish before they came to school.

"DURING the whole time of our visit, groups of the people of the villages have been gathering in the school courtyard, crowding around the building, finally entering the schoolroom itself. They look at us in silence, follow with interest every detail of our visit, peer anxiously into our faces to discover the least sign of approbation.

"Two distinct groups, however, can always be defined among the interested parents: the representatives of the political authority and the Committee on Education. Both know the school and vouch for it. When, at the end of our visit, we pause to make recommendations, our words are received with equal acceptance of responsibility by the schoolmaster, the municipal authorities and the members of the Committee on Education.

"Towards evening, if we are staying the night in the village, we see the students of the night school arrive, mere youths some, youngish adults the most, although at times the old folks come too. The night school is not always inspiring, but I have never seen one where pupils did not work earnestly. Many times, however, one does find the ideal being carried out. Then the whole becomes an eminently social act. There are songs, there is conversation, there are simple lectures; problems of common interest to the community are discussed. There is dancing, there is work."

These people have given the land for the school, they have given their labor in the building of it, they have given money. Out of their meager store of land they have given another plot for the school garden. They have contributed to the handicraft shop, which is a vital part of more than 2400 of these schools.

It has been a scramble to find teachers. At first, Dr. Saenz writes, they took everyone who showed the proper spirit of good will. That was about the only thing these teachers shared in common. Then the Federal Government organized groups of experts, known as the Cultural Missions, in each one a teacher, an agronomist, a man trained in the minor industries and handicrafts, an instructor in physical education and a social worker. These groups travel about the country, gathering in certain towns all the teachers of a region, generally about 50, and conducting with them a kind of institute of education.

MOREOVER, the visiting experts work with the people of the community. They vaccinate the children and adults, too. They organize the townspeople, outline a program of recreation for all, bring the community closer together and make a real effort to solve the actual, not the theoretical, problems affecting the public life in that particular locality.

"Free from prejudice," Dr. Saenz says of the teachers, "they do simply and sincerely what they are told to do and what their common sense dictates. Never having known bad models, they readily adopt the suggestions of the experts of the Cultural Missions or of the supervisor; by imitation they are being converted into good teachers."

Perhaps the most remarkable feature of these schools is their objective, their aim. Summarized, it is as follows:

"This new school aims to elevate the every-day occupation, to dignify and exalt the environment. It is a school of the country, for the people of the country, built upon the life of the country. It is meant to instill a love of the soil in our children, to teach them to extract from the earth a greater sweetness. Center of the tiny community where it is embedded, its influence radiates to all parts; it is opening up inner ways of communication, it is organizing the people, endeavoring to teach them the easy technique of collaboration and sharing. . . . Thus this school fulfills the obligation which the most exacting of doctrine could possibly impose upon it, that of being socialized within itself and at the same time being a socializing influence."

Dr. Saenz is well aware of the enormous job still ahead. He cites the fact that five out of every ten children in Mexico have no school to go to, 1,756,000 children without a school. He speaks of the difficult task of transforming the old type of rural school, 7000 of which still exist. But he is undaunted. He knows the part education must play in making the new Mexico.

Mitigating the Hurricane's Horrors

(Continued from Page 5.)

One was now almost upon us. Here is the Government telegraphic report that came to us that morning:

"Hurricane warning, 10:30 a. m. Miami to Daytona; northeast storm warning from Daytona to Savannah; northwest storm warning from south of Miami to Key West and north of Key West to Punta Gorda. Nassau morning report missing, but storm center near there. Hurricane center probably will reach Florida coast near Jupiter early tonight. Advise all interests. Hurricane wide extent and great severity destructive winds and high tides probable on Florida east coast, especially West Palm Beach to Daytona.

"That message was released on Sunday morning at 10:30 o'clock and reached us about 11:30. It was considered of the most serious and threatening of any reports sent out by our Weather Bureau.

Fortunately, we had mapped out a plan of action that we would do in case of such an emergency and had made a study of West Palm Beach, wrecked by a hypothetical hurricane. We had no expectation of having to use it, but we had made it a year and eight months before the storm actually struck, and each year we had gone so far as to hold a sort of fire drill, carrying out a full relief program in a mock disaster. As it turned out, it was well that we had done that. We were destined very shortly to go through the whole program in a real disaster.

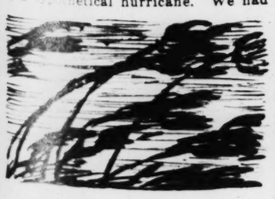

"AT THE meeting that Sunday morning we had representatives of all our relief committees and had between 90 and 100 persons present ready for service, ready to carry out any orders that might be given. At noon we set out to complete our committees and bring in individual workers, the plan being to report back at 2 o'clock, but by 1:30 the storm was upon us and we hastened back.

"At 3 that afternoon our quarters began to crack to such an extent that we had to leave and go to a hotel a block away, there to continue building our plan of organization.

"The storm continued with increasing fury until 6 o'clock, when the wind suddenly subsided and we knew the lull had come. We figured carefully the period of the first phase and knew, of course, that the second phase would cover a like period. When the lull was over, therefore, and the second phase began, we knew at exactly what time—1 o'clock in the morning—we would be able to go out with reasonable safety and start our work.

"By the time the storm had subsided, or within an hour afterward, an official organization was set up in an office building commandeered for the purpose, and all of the relief committees, with their subordinate committees, were formed, with a chairman and a vice chairman. Not a dollar of expenditure was authorized without a written requisition. There was no chaos or confusion. Work proceeded smoothly from the time it was possible to go out into the streets.

"Happily, about 2 o'clock, as the storm was just gaining headway, it occurred to us that we might communicate with some outside cities. We called the Mayors of Tampa and Miami and the Red Cross representative at Jacksonville. Strangely, the calls got through almost instantly. We reported the conditions as they were at the time and told these officials that if we were not heard from again within 12 hours to send relief. The Red Cross at Jacksonville, in turn, telephoned to national headquarters in Washington, so that before we had reached the lull, or half-way point, in the storm Washington headquarters already had dispatched special workers with ample funds to reach West Palm Beach at the earliest possible moment.

"As a result of these precautionary measures and steps of advance organization, relief work got under way by the time the buildings had stopped falling and was virtually completed, with the situation well in hand, by the time relief work ordinarily would have got started had not much of it been done before the storm actually struck."

Marie Celeste

(Continued from preceding page.)

the place. Old Jacques and gran'mere had gone, too, if, indeed, they were still alive. And Marie Celeste would surely have been ordered back with the Germans, lest she tell tales.

A Sergeant came up to the Major.

"Company B, sir," he said. "They are missing. It is feared they have split off from us and are on the other side of the quarry."

"They know when to attack," said the Major. "Their watches are as good as ours. We will go forth tomorrow at the same moment, even though we can not hear them say their prayers tonight."

THE night wore on but the young Major did not sleep. All was not well. In the darkness he found his way to the gardener's cottage. Then, at once, his heart stopped with amazement. There were no lights, of course, but smoke ascended from the chimney. He started running down the path. With his knee he pushed the door open.

"Marie Celeste!"

In the glow of the fire they faced each other.

"Why didn't you leave?" he asked.

She did not move. "There was nowhere for me to go."

She came close to him. "I have no wish to leave." There was peace in her voice. "I said you would come—if I wanted. You are here."

He drew her to him.

There was a knock on the door. They sprang apart. A soldier entered.

"Report from headquarters," he snapped. "Retreat ordered. Twenty kilometers back before daybreak."

"Has Company B received notice?"

The fellow shook his head. "There's a mistake, somehow. To get to them from the other side we've got to pass in range of our own guns. The two other runners have been killed trying it. I'm the last"—— He stopped. "To reach them we've got to go direct across, through the quarry."

"The quarry." The Major rubbed his hand across his eyes. There was only one person who could carry them the message, and she was dearer to him than the whole of France.

"I will go," said the Major. The runner saluted and departed.

She turned to him. She had not spoken since the soldier had entered. Now she laughed—a merry giggle.

"Marie Celeste!"

She laughed again. "You are ashamed to admit there is one thing I can do better. One thing in which I am a master. I can give that message to our soldiers. They will not be killed tomorrow—if I save them."

"This is madness," he said. "You might have done it once—when you were blind. But now you are like the rest of us—you would be dashed to the pit—just as I would."

"I have not forgotten the way," she said. "I—can see now. But I have the memory. I could no more make a misstep than I could forget your face." She tossed her head back and laughed again, gayly. "I shall go to them and we shall all meet again tomorrow."

"Tomorrow."

Before he had time to think she had slipped from him and to the door.

"Marie Celeste!"

She held up her hand. "Do not come. I want to remember, as I see you now, afraid that I shall be hurt, anxious for me, loving me."

"Yes," said the Major, "I love you."

"Good-by," said the girl. With her hands before her she stepped off the way. There was the gate, now the road, then the path to the right. Her hands touched the aspen bark that had always been her sign post.

AH, SHE could go there. She was safe. It might be black night, but she could see. Her heart was pounding, singing. It was not bad to be blind, except that it would make him sad.

She had never missed that turn, never, since she was a little child.

"He did not know," she sang. "Foolish one, he would not have come had he known I was blind." It was a blessed lie she had told him. He would forgive her. Even the saints would forgive her. But would it matter, indeed, though the saints withheld their forgiveness, in the blessed joy of tomorrow?"

(Copyright for the Post-Dispatch.)

KRAZY KAT

By HERRIMAN

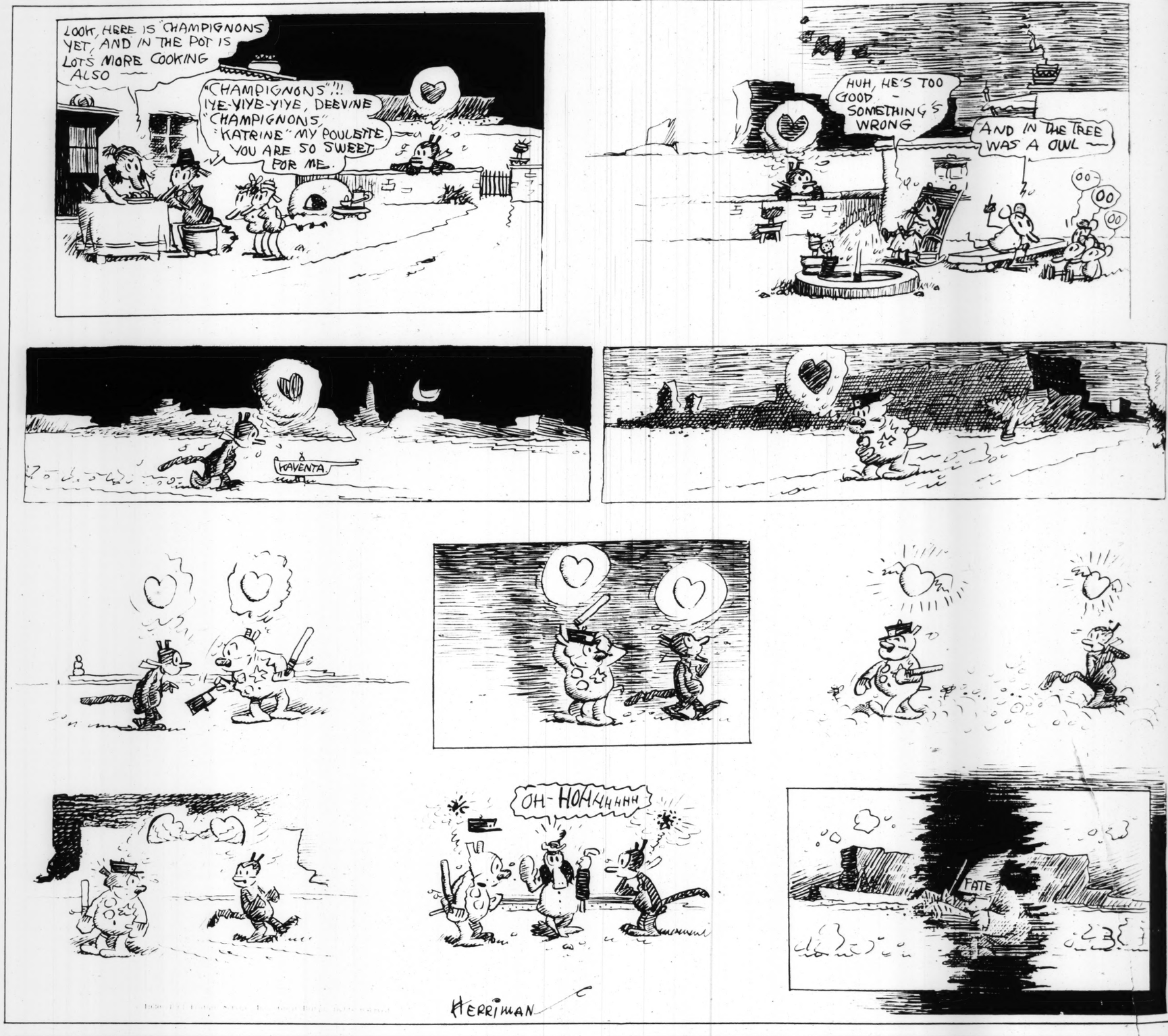

IN THE DUMBWAITER

A Ferry Tail From de Fox Wott Hed Nine Tails.

FOURTH FLOOR—Oohoo, nize baby, itt opp all de stood roobob so momma'll gonna tell you a ferry tail from de fox wott he hed it nine tails. Wance oppon witt a time it was leeving a fox wot he hed it nine tails—so in wiew from dees fect he was a salabrity. So wan day he was conwoising witt a crunny so he gafe went to de fillings so:

"Look, I a fox wot I got nine tails witt a snog home yat I not heppy—iss dees not hunusual?"

So de crunny sad, "Wot's obbott it hunusual?"

So de fox repplite: "A henimal witt nine tails dunt conseesting from something hunusual? You hoid maybe from sotch a ting befurr?"

So de crunny replite: "Hozz obbott a ket from nine tails, ha!"

So de fox sad: "Hm, now you jasting und I not geeven to dees sutt chipkless humidor—irrigoddless I werry jallous from mine Meesus wot I'll gonna skim opp a skim from stragedy."

So he laid don wot he prittanded he should bing dadd—wot he laid werry steel bot in de same time witt de hears aloit he should hirring anny noose. So it was murrning witt grivving de sopuzzed weedow wot it came in de mait wot she announced so:

"Bag poddon, medem, bot is donstess a yong fox witt a booshy tail witt wheeskers wot he weeshes to curting you, hobject metrimmuny."

"Hm, wan tail, ha?"

"Jost wan"——

"He dunt got nine?"

"Nup."

"Trow heem hout! And latting me feenishing mine nep."

So it arrifed in doo cuss from time annudder sooter wot he conseested from a fox from two tails. So dees fox ulso mat witt a reboff. So so soon wot it sprad de noose wot de Meesus Fox was a heligeeble weedow so it purred counteenually too witt fro from tudds de houze a procassion wot it nombered among dem a woolf witt a dug witt a berr witt a steg witt ivvin a lion yat, wot it toined de Meesus Fox a diff hear to de woong. So it stodded in to teenk de Meester Fox wot he was steel lying on de suffa:

"Hm, it sims I was niddlessly alommed ez rigodds de affaction from mine spouze. Bissites I gatting hongry."

So he was jost abbot he should gatting opp to rewilling de hux, whan it arrifed a new fox wot he was yong, witt a pointed nuzz witt white furr witt seelk wheeskers witt nine tails yat!!! So he propuzzed to de Meesus Fox. So she sad, "Ho K, dollink! Und foidermore lat's we should hairing hout de joint wot we'll hopen de durrs wot we'll trow de hold fox hout from de weendow!!!"

So dey trew hout de fox from de weendow wot dey gradually got merried.

Hm, sotch a dollink baby, at opp hall de stood roobob!

(Copyright for the Post-Dispatch.)

OUT of a CLEAR SKY

A Plot for an Opera.

AGAIN the plot of the opera Im Wienerwurts, on which the eminent composer, Dr. Hans Leubenkleuber and I have been working for some years, has been changed.

The new plot concerns a young man named Fred Cszechyenwandowskiywzyz, who is a farmer at East Moriches, Long Island. Fred tires of the farm and wishes to come to New York to make his fortune.

"Mother," he says to the elderly, silver-haired female who is his mother, "I want to go to New York."

"All right," she says, gladly. "Here is your bag. I've had it packed, waiting for this moment for these three years."

"Don't cry, little mother o' mine," Fred says to her.

"Don't worry," says his mother. "Now you run along and be sure and make good in the big city."

"I will, mother o' mine, I will," Fred says cheerily.

"I doubt it extremely," says his mother, "and cut out that 'mother o' mine' stuff. Hurry up, you'll miss your train."

The next scene is in New York. Fred arrives on a very hot day, so he joins the New York Athletic Club and decides to take a swim in the pool. As fate would have it, as he enters the pool room a number of prominent lawyers, including Sam Untermyer, Delancey Nicoll, Charles H. Tuttle, Joe Choate, Newman Levy, Robert M. Benjamin and George W. Wickersham, are drowning. Fred jumps in and saves them all.

Naturally they are grateful. They ask what they can do to repay Fred. He tells them they can repay him by making him a lawyer. So Mr. Untermyer (Lawrence Tibbett) makes a few mystic passes in the air and in response a vision of Charles Evans Hughes (Nannie Larsen-Todsen) appears. Hughes touches Fred with a magic wand and Fred becomes a lawyer (Tonie Larsen-Nadsen).

In order to get on socially and professionally Fred then changes his name from Cszechyenwandowskiywzyz to Ellenbogenstein (Lannie Nodsen-Tarsen).

Fred then starts a brilliant career and finally as a climax the great day comes! He is made a Judge, and in an ecstasy of glee (Nonie Tannie-Lardsen) he takes a train for East Moriches to break the news to his mother.

The next scene shows Fred bursting in upon his mother.

"Mother!" says Fred, "what do you think?"

"I think all this Hoover prosperity is a myth," says his mother.

"Mother," cries Fred, "I have made good! I've made good in the big city."

"You could knock me over with a feather," says his mother. "Tell me about it. Shoot."

"Mother, I've been made a Judge."

"You mean you've been made a Judge in New York City?"

"Yes. Isn't it too divine?"

"A New York Judge, eh?"

"Yes, mother o' mine. Isn't it too incredibly ripping?"

Whether she thinks it is too incredibly ripping or whether she takes the opposite view is left to the imagination of the opera goer, for a moment at least. She speaks no word, but simply takes Fred by the seat of the pants and the nape of the neck and throws him out the door.

"There'll be no New York Judge in THIS house," she says grimly, readjusting her transformation.

FRANK SULLIVAN.

(Copyright for the Post-Dispatch.)

"THE LAST TOAST"—A
to start on their daring fli
and with the officers and c
holm, an unidentified boat'
unknown for 33 years. Th

ONE HUNDRED PER C
Yellow Head, who lives on
Park reservation, Monta
artists as nearly the perf
the Indian.

y HERRIMAN

SKY

"I think all this Hoover pro sperity a myth," says his mother.

"Mother," cries Fred, "I have ade good! I've made go od in e big city."

"You could knock me over with a ather," says his mother. "T ell me bout it. Shoot."

"Mother, I've been made a Ju dge."

"You mean you've been ma de a dge in New York City?"

"Yes. Isn't it too divine?"

"A New York Judge, eh?"

"Yes, mother o' mine. Isn't t too credibly ripping?"

Whether she thinks it is too i cred-ly ripping or whether she take s the pposite view is left to the ima gina-on of the opera goer, for a mo ment least. She speaks no word, but lm-y takes Fred by the seat of the pa nts nd the nape of the neck and thro ws m out the door.

"There'll be no New York Judge in HIS house," she says grimly, rea d-sting her transformation.

FRANK SULLIVAN

(Copyright for the Post-Dispatch.)

ST. LOUIS POST - DISPATCH
ROTOGRAVURE PICTURE SECTION
SEPTEMBER 28, 1930

"THE LAST TOAST"—An exclusive picture of a historic moment in the Andree expedition. The adventurers, who were about to start on their daring flight which they hoped would take them across the North Pole, gathered on the deck of the Svensksund and with the officers and the shore party drank a final toast to Fortune. From left to right, they are: Strindberg, Stake, Eckholm, an unidentified boat's officer, Andree, Capt. Zachau of the Svensksund, and Fraenkel. The fate of the balloon party was unknown for 33 years. This picture, from the Stake collection, was obtained in Sweden by a Post-Dispatch representative.

ONE HUNDRED PER CENT AMERICAN—Yellow Head, who lives on the Glacier National Park reservation, Montana, is regarded by artists as nearly the perfect physical type of the Indian.

TRIAL IN A RUSSIAN COURT—Photograph made while the Soviets were trying two American engineers, Lewis and Brown, for attacking a Negro working with them. The Americans were banished from Soviet Russia.

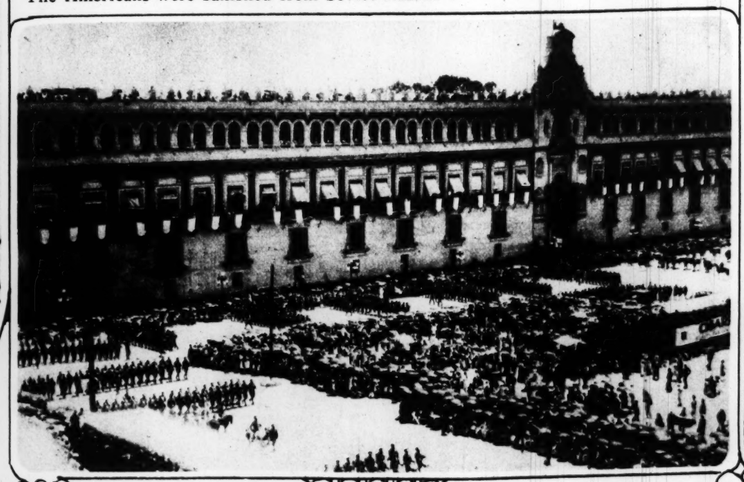

MEXICANS CELEBRATE INDEPENDENCE DAY—Parade passing the National Palace in Mexico City on Sept. 16, anniversary of Mexican freedom.

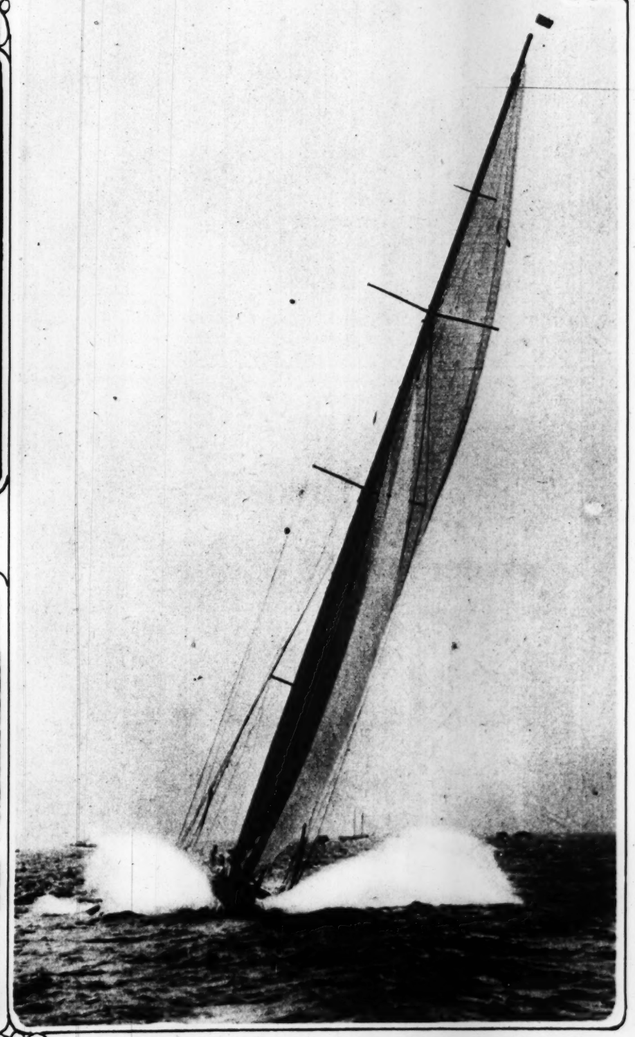

A GRACEFUL LOSER—"Shamrock V," Sir Thomas Lipton's unsuccessful challenger for the America's Cup, kicking up a spray in the fourth and final race. She was beaten by Vanderbilt's "Enterprise."

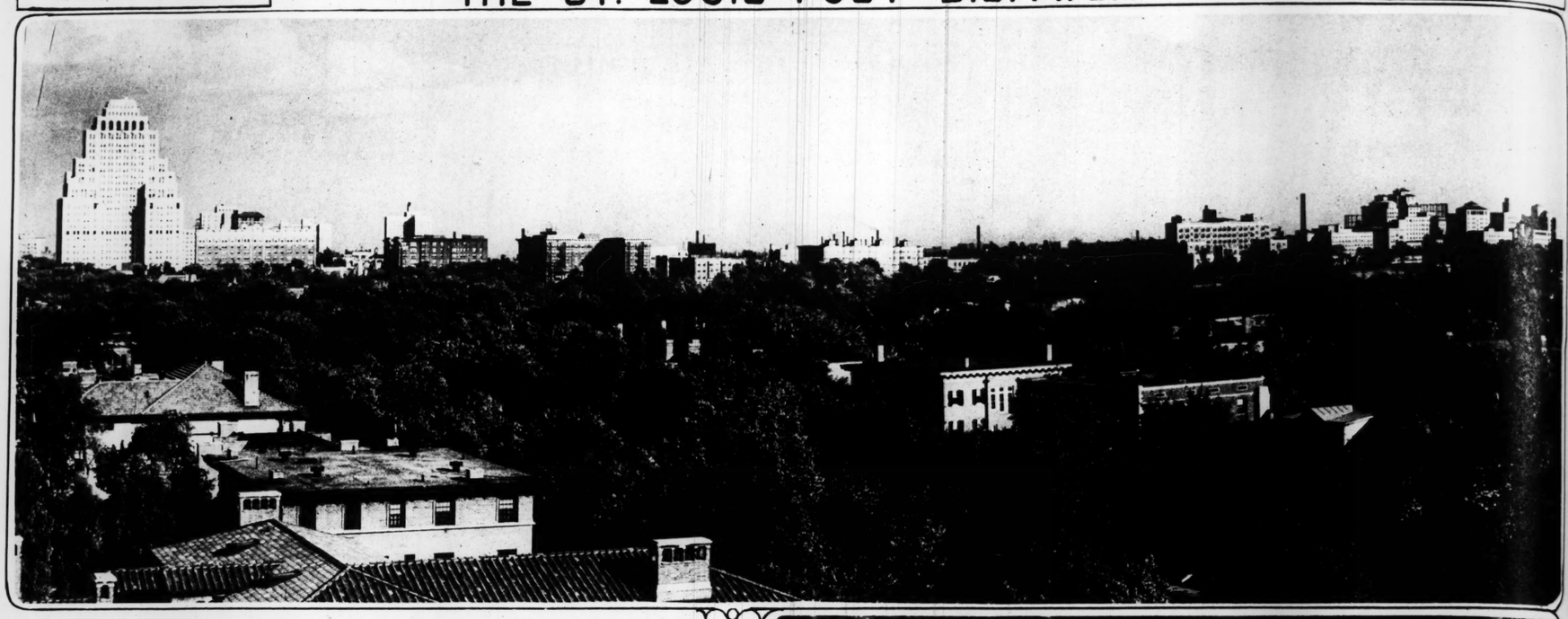

THE KINGSHIGHWAY SKYLINE—A view from Union boulevard. The new Park-Plaza apartment hotel is on the extreme left, and on the extreme right, the Barnes Hospital group.
—By a Post-Dispatch staff photographer.

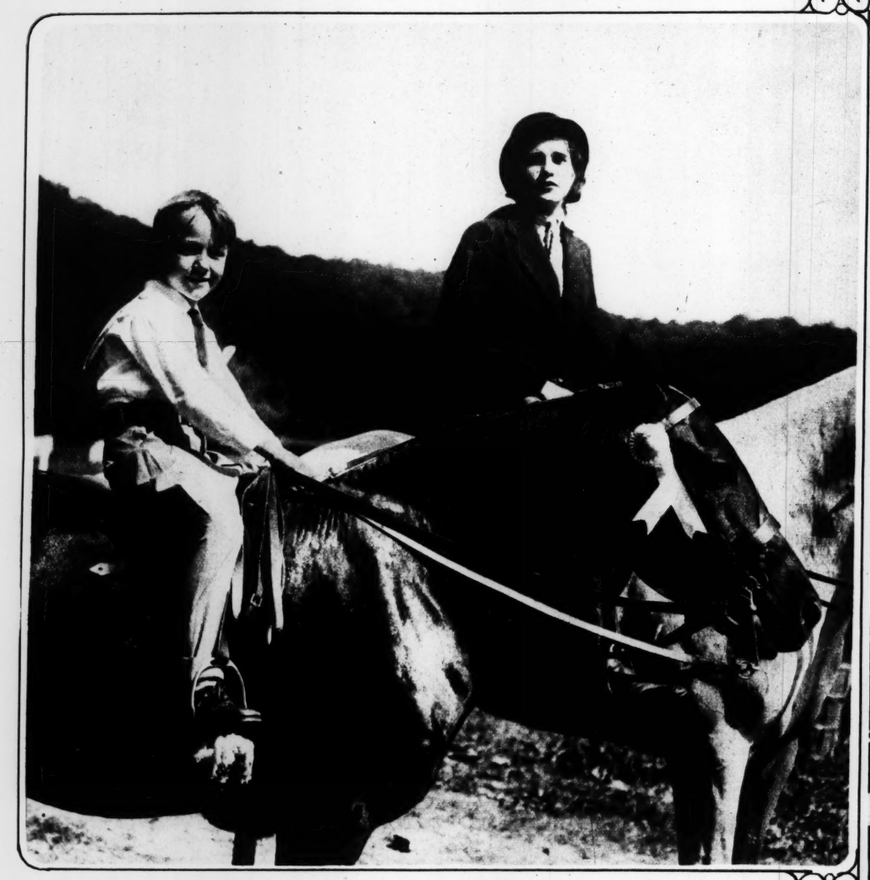

WINNERS AT TUXEDO PARK HORSE SHOW—Peter Salm, son of the former Millicent Rogers, on "Jackie," and Miss Mary Kernockan on "Daisy."

THE ELEVATED SPEEDWAY—Overhead lane for vehicular traffic alongside the Hudson River in New York City, as seen from an airplane.

ROYALTY TAKES A SHOT—King Christian of Denmark operating a quaint fowling piece in a contest held by the Fowl Shooting Guild of Copenhagen.

BIGGEST FAMILY IN BELGIUM—Monsieur and Madame Van Hul on the lawn of their home at Basel. Madame is holding on her lap her youngest child.

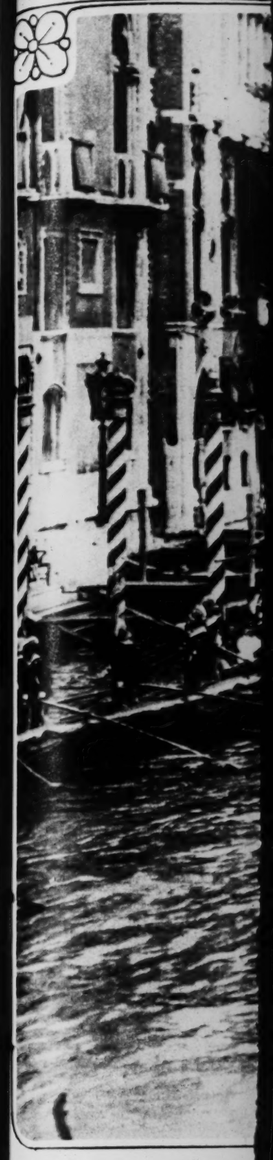

THE YEARLY GONDOLA
regatta on the Grand Canal in

Gen. Uriburu, leader of the
Irigoyen, cheered by the po
less) is Col. Molina.

Soldiers m

ffic alongside the Hudson River

l on the lawn of their home at

THE YEARLY **GONDOLA RACE**—This year's regatta on the **Grand Canal in Venice.**

REVOLUTION IN THE ARGENTINE

Gen. Uriburu, leader of the revolt which overthrew Irigoyen, cheered by the populace. With him (hatless) is Col. Molina.

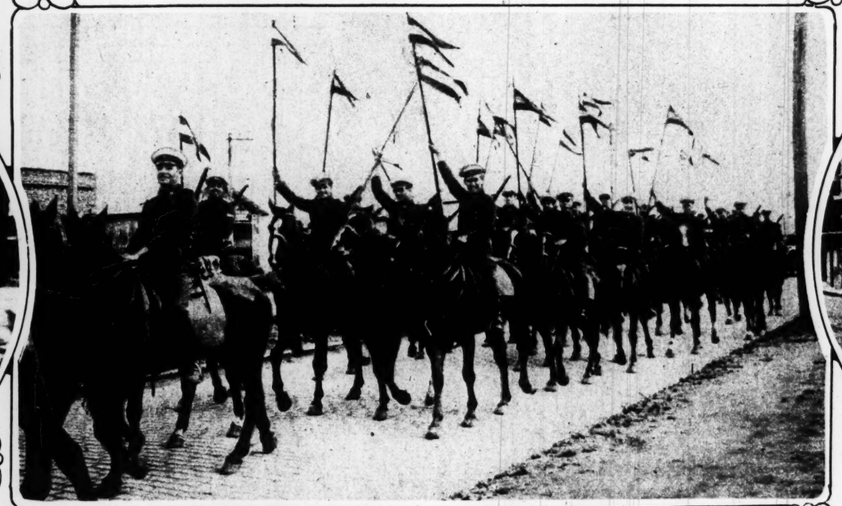

Cadets of the cavalry school join the rebels.

Before former President Irigoyen's home, where the mob burned his furniture.

Soldiers marching through the crowd in Avenida Callao, Buenos Aires.

Looted office of the newspaper "La Epocha," the organ of the late Government.

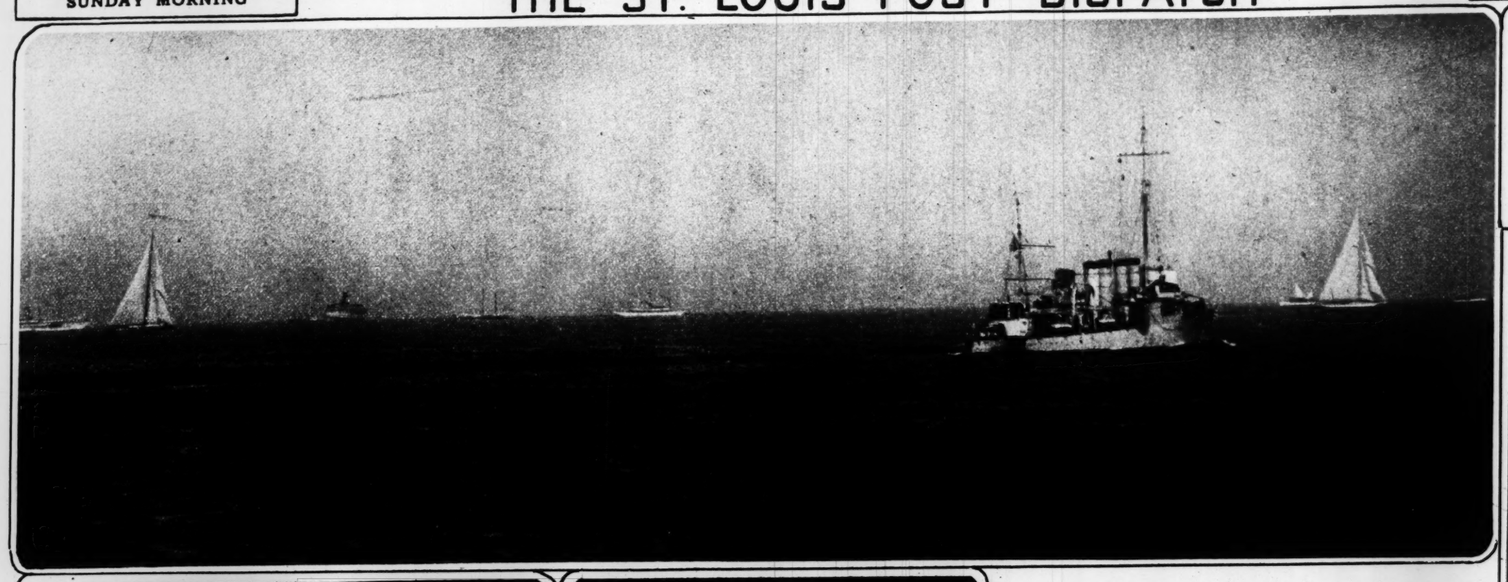

SCENES AT THE INTERNATIONAL YACHT RACES

Mrs. Jay Gould at the New York Yacht Club landing.

Mrs. Vincent Astor.

The ghost-like craft as seen in the second race.

Admiral Sims and his daughter, Miss Adelaide.

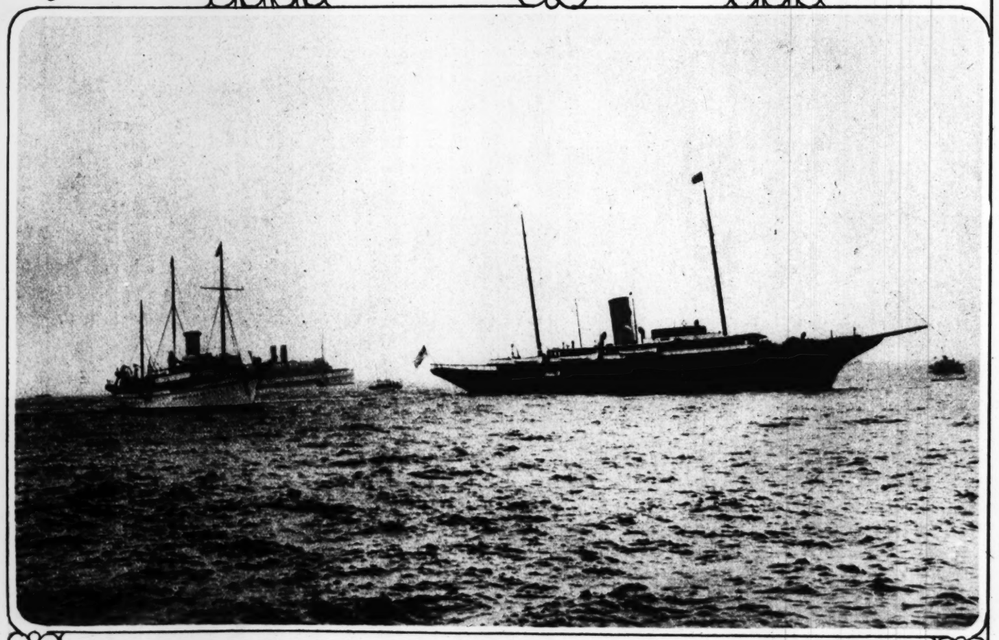

On the left "Erin," owned by Sir Thomas Lipton, and, right, "Corsair," J. P. Morgan's yacht. These were two of the many pleasure craft which lined the course.

Insist on a PROPER FITTING of your Foot

It is easy to be misfitted without knowing it at the moment, therefore choose your shoe merchant carefully as he must be conscientious in his work.

ENNA JETTICK SHOES FOR WOMEN

YOU NEED NO LONGER BE TOLD THAT YOU HAVE AN EXPENSIVE FOOT

$5 $6

AAAAA TO EEE

SIZES ARE 1 TO 12

Enna Jettick Melodies Sunday Evenings

Enna Jettick Songbird Tuesday Nights

More than 24,000 pairs are made every working day—the largest production in the world of Women's Fashion Welt Shoes. Beware of imitations. Look for Enna Jettick on the sole and lining

See all the New Fall Styles in all Sizes and Widths At—

Huette's WONDERFUL SHOES

4 Stores
420 N. Sixth
714 Washington
6118 Easton-Wellston
6331 Delmar-University City

Write for New Fall Style Book. Mail Orders Promptly Filled.

ADVERTISEMENT

BANISH SUMMER TAN-DRYNESS AND SQUINT LINES

In the interest of your charm, read this message. It points the way to radiant new-born beauty for you... Helena Rubinstein, international Beauty Authority, describes here home treatments suited to your individual needs as well as to your income.

If summer has parched your skin and etched ageing lines round your eyes, you have urgent need of the creations of Helena Rubinstein—the one beauty authority who understands the skin's reactions to climate.

HELENA RUBINSTEIN, *World Acclaimed Beauty Authority*

A QUICK BEAUTY TREATMENT

Cleanse with Pasteurized Face Cream—it soothes, refreshes, molds the contours back to youth. Excellent for oily skin 1.00. If the skin is dry and sensitive, cleanse with Valaze Cleansing and Massage Cream. 1.25

Animate with Skin-Clearing Cream (Beautifying Skinfood) It gives the skin new youth, new life! It restores radiance, transparency. It clears the skin of sallowness, tan and freckles. A beauty necessity to all skins. 1.00

Close the pores and brace the tissues with Valaze Skin Toning Lotion, the perfect astringent. Marvelous for preventing and correcting fine lines. 1.25

FOR OILY SKIN—BLACKHEADS

Wash away blackheads and oiliness, refine large pores with Beauty Grains. 1.00

YOUTHIFY RELAXED CONTOURS

with Contour Jelly. 1.00. Mature skins demand Georgine Lactee. 3.00

TREATMENT FOR THE FASTIDIOUS

Cleanse with Water Lily Cleansing Cream. Contains the youthifying essences of water lily buds. 2.50, 4.00

Follow with Youthifying Tissue Cream. Perfect for dry, lined, ageing skin. Unequalled for removing crows'-feet, lines and wrinkles. 2.00, 3.50

Tone the skin with Valaze Extrait, the anti-wrinkle lotion for face and eyes. 2.50

TO ACCENT YOUR BEAUTY

Cream of Lilies 1.50, and Water Lily Foundation 2.00, are as enchanting as their names.

Water Lily Powder—clinging, flattering. 1.50

Enchanté, the powder masterpiece. 3.00

Valaze Rouges reproduce the glow of vibrant young beauty. Red Geranium, Red Raspberry, Coral. Compact or cream. 1.00 to 5.00

Valaze Lipsticks breathe "Paris". 1.00—3.50

Persian Eye Black, super-mascara. 1.00, 1.50

Valaze Eyelash Grower and Darkener. 1.00

helena rubinstein

PARIS CANNES CHICAGO — 8 East 57th Street, New York — LONDON MILAN TORONTO — BOSTON PHILADELPHIA DETROIT

Helena Rubinstein's creations are obtainable at the better shops where qualified assistants will aid you in choosing the most resultful preparations for your skin and contour.

FRENCH ARMY

More than 50,000 troops were
tiers. The most important

ADVERTISEMENT

APPEALING BEAUTY AWAITS YOU IN ONE OF THESE 3 FACE POWDERS

The alluring fragrance that comes to
you from your own Plough Face Powde
is just a prophecy of the new beauty
that awaits you within the box!

For one of Plough's Three Face Pow
ders made especially for you ... to
keep your complexion looking lovely
not just for the moment but for hour
at a time!

This fragrant, clinging powder is the re
sult of the modern knowledge that th
three types of skin need three differen
powders to bring out their full beauty
Plough has met these needs with three
distinctive face powders--one for oil
skin, one for dry skin, one for norma
skin.

The instant you apply your own Plough
Powder you know that this is the powde
you've always wanted ... you see the
it really suits your skin and beautifie
it as no powder has done before!
enhances the natural loveliness of yo
skin and lends a satin-smoothness,
radiant charm that makes you glorious
proud of your complexion.

IF YOUR SKIN IS OILY—choos
heavy texture Plough's "Incense
Flower" Face Powder, in the ov
box, 75c.

IF YOUR SKIN IS DRY--choo
light texture Plough's "Favorite Be
Sweetheart Face Powder, in the square bo
50c.

IF YOUR SKIN IS NORMAL—choo
Plough's "Exquisite" Face Powder,
the round box, 50c.

Each Plough Powder comes in whi
flesh, pink, brunette and sun-tan tin
and is sensibly priced wherever beau
creations are sold.

Plough Face Powders are as keenly
tuned with today's economy trend as th
are with Fashion's latest decrees. Fi
quality without excessive cost is ma
possible by Plough's enormous volum

Plough's
3 FACE POWDERS
CREATED BY PLOUGH
NEW YORK MEMPHIS SAN FRANCIS

SCENES AT THE INTERNATIONAL YACHT RACES

Insist on a PROPER FITTING of your foot

It is easy to be misfitted without knowing it at the moment, therefore choose your shoe merchant carefully, as he must be conscientious in his work.

ENNA JETTICK SHOES FOR WOMEN

YOU NEED NO LONGER BE TOLD THAT YOU HAVE AN EXPENSIVE FOOT

$5 $6

AAAAA TO EEE — SIZES ARE 1 TO 12

Enna Jettick Melodies Sunday Evenings

Enna Jettick Songbird Tuesday Nights

More than 24,000 pairs are made every working day — the largest production in the world of Women's Fashion Welt Shoes. Beware of imitations. Look for Enna Jettick on the sole and lining

See all the New Fall Styles in all Sizes and Widths At—

Huette's WONDERFUL SHOES

4 Stores
420 N. Sixth
714 Washington
6118 Easton-Wellston
6331 Delmar-University City

Write for New Fall Style Book. Mail Orders Promptly Filled.

R TAN-
T LINES

N, World Acclaimed Beauty Authority

Y RELAXED CONTOURS

Jelly, 1.00. Mature skins
gine Lactee. 3.00

NT FOR THE FASTIDIOUS

h Water Lily Cleansing
ains the youthifying essen-
hly buds. 2.50, 4.00
Youthifying Tissue Cream.
dry, lined, ageing skin.
for removing crows'-feet,
nkles. 2.00, 3.50
in with Valaze Extrait, the
otion for face and eyes. 2.50

Red Geranium, Red Rasp-
ompact or cream. 1.00 to 5.00
ks breathe "Paris". 1.00—3.50
ack, super-mascara. 1.00, 1.50
Grower and Darkener. 1.00

Helena Rubinstein's creations are obtainable at the better shops where qualified assistants will aid you in choosing the most resultful preparations for your skin and contour.

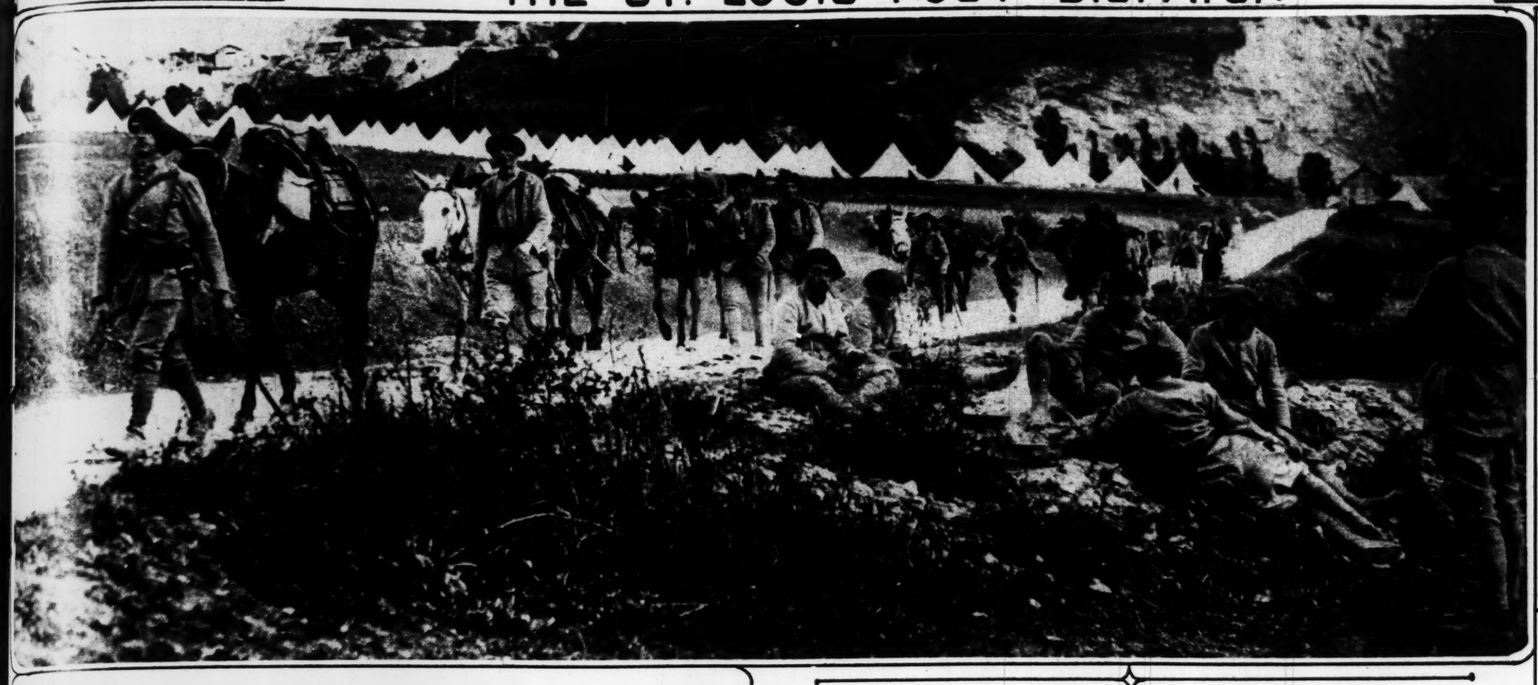

FRENCH ARMY AT ITS YEARLY MANEUVERS

More than 50,000 troops were employed in this year's war game along the eastern frontiers. The most important maneuvers were upon the plateau of Aussois.

ADVERTISEMENT

APPEALING BEAUTY AWAITS YOU IN ONE OF THESE 3 FACE POWDERS

The alluring fragrance that comes to you from Plough Face Powder is just a prophecy of the new beauty that awaits you within the box!

For one of Plough's Three Face Powders is made especially for you . . . to keep your complexion looking lovely, not just for the moment but for hours at a time.

This fragrant clinging powder is the result of the modern knowledge that the three types of skin need three different powders to bring out their full beauty! Plough has met these needs with three distinct face powders--one for oily skin, one for dry skin, one for normal skin.

The instant you apply your own Plough Powder you know that this is the powder you've always wanted ....you see that it really is your skin and beautifies it as no powder has done before! It enhances the natural loveliness of your skin and gives a satin-smoothness, a radiance that makes you gloriously proud of your complexion.

IF YOUR SKIN IS OILY—choose heavy texture Plough's "Incense of Flowers" Face Powder, in the oval box, 75c.

IF YOUR SKIN IS DRY--choose light textured Plough's "Favorite Bouquet" Face Powder, in the square box, 50c.

IF YOUR SKIN IS NORMAL—choose Plough's "Exquisite" Face Powder, in the round box, 50c.

Each Face Powder comes in white, flesh, brunette and sun-tan tints, and is popularly priced wherever beauty creations are sold.

Plough's Face Powders are as keenly in step with today's economy trend as they are with fashion's latest decrees. Fine quality without excessive cost is made possible by Plough's enormous volume.

Plough's 3 FACE POWDERS

CREATED BY PLOUGH

NEW YORK MEMPHIS SAN FRANCISCO

Prove it! Prove it!

. . it does act twice

MAKE THIS TEST— See for yourself how Calumet Baking Powder acts *twice* to make your baking better. Put two level teaspoons of Calumet into a glass, add two teaspoons of water, stir rapidly five times and remove the spoon. The tiny, fine bubbles will rise slowly, half filling the glass. This is Calumet's *first* action—the action that Calumet specially provides to take place in the mixing bowl.

After the mixture has entirely stopped rising, stand the glass in a pan of *hot* water on the stove. In a moment, a second rising will start and continue until the mixture reaches the top of the glass. This is Calumet's *second* action—the action that Calumet holds in reserve to take place in the heat of your oven. Make this test to-day. See Calumet's *Double-Action* which protects your baking from failure.

Look! Aren't they tempting—Plum Rolls, Calumet Raisin Bread, Patty's Birthday Cake, Afternoon Tea Biscuits. All in the new Calumet Baking Book. Use the coupon. Get your copy FREE!

Millions of women know Calumet's Double-Action makes better baking

THEY *know*—the millions of women who praise Calumet, *The Double-Acting Baking Powder*. They have seen for themselves that Calumet's marvelous double-action brings new perfection to baking! New confidence of success! New pride!

Enjoy this great satisfaction of turning out one baking triumph after another. Use Calumet—and see what fluffy biscuits, what delicate, delicious cakes Calumet's Double-Action brings.

Calumet's *first* action, in the mixing bowl, starts the leavening. Then, in the oven, the *second* action begins. It carries on the leavening. Up! . . . up! . . . it keeps raising the batter and holds it high and light until your cake is beautifully baked.

All baking powders are required by law to be made of pure, wholesome ingredients. But not all are alike in their action nor in the amount that should be used. And not all will give you equally fine results in your baking. Calumet is scientifically made of exactly the right ingredients, in exactly the right proportions to produce perfect leavening action — *Double-Action*, your assurance of baking success. That is why Calumet is *the largest-selling baking powder in the world*.

To-day, get a can of Calumet and test it yourself. Remember to use only *one* level teaspoon of Calumet to each cup of sifted flour. This is the usual Calumet proportion and should be followed for best results—a splendid economy which the perfect efficiency of Calumet's leavening action makes possible.

Calumet is a product of the General Foods Corporation

© 1930, G. F. CORP

CALUMET

The Double-Acting Baking Powder

MAIL THIS COUPON NOW!

MARION JANE PARKER, c/o Calumet Baking Powder Company, (Inc.), 4100 Fillmore Street, Chicago, Illinois

Please send me, free, a copy of the new Calumet Baking Book.

Name_____

Street_____

City_____ State_____

Fill in completely — print name and address

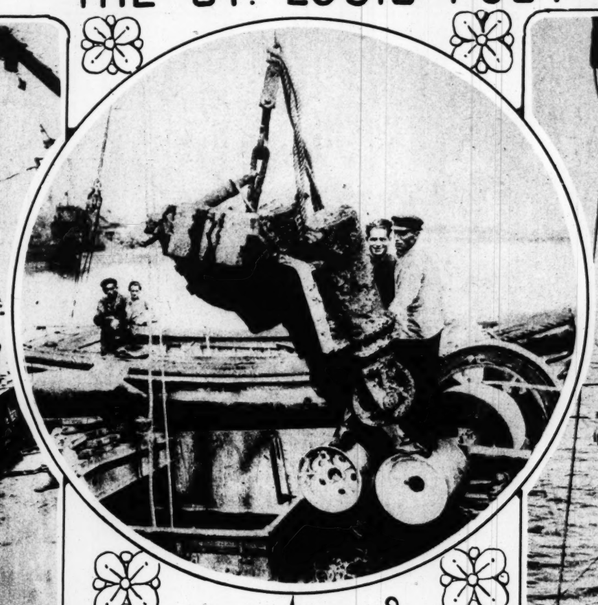

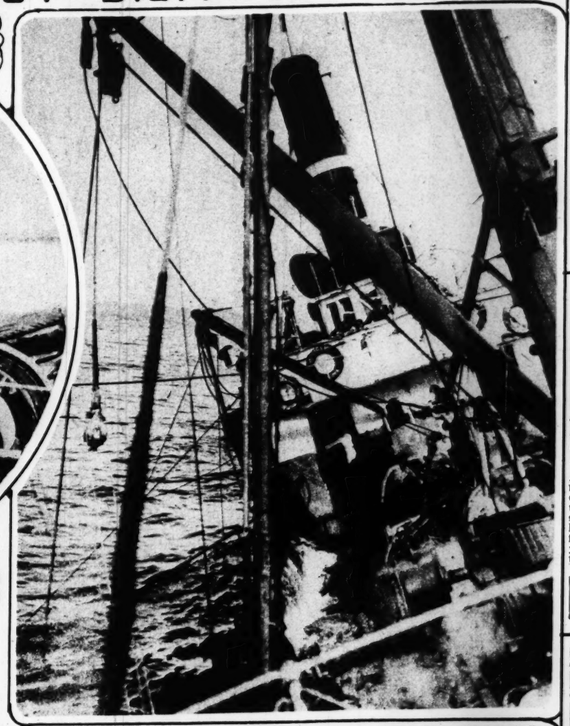

A complete food now with Vegetable, Egg Flakes and Cuttle Bone. Triple air washed. Laboratory tested. Every particle a necessity—no waste—goes twice as far—costs less per month. Doubles pleasure with birds. Brings thrilling song, wonderful plumage. And here's gravel with charcoal for digestion, mineral substance and hygiene. At any store.

CHAMBERLAIN'S **PERFECT** BIRD FOOD — BIRD GRAVEL

F.B. CHAMBERLAIN CO. ST. LOUIS, MO.

Mercolized Wax Keeps Skin Young

Absorb blemishes and discolorations by regularly using Mercolized Wax. Get an ounce, and use as directed. Invisible particles of aged skin are freed and all defects such as pimples, liver spots, tan, freckles and large pores disappear. Skin is then beautifully clear, soft and velvety and looks years younger. Mercolized Wax brings out the hidden beauty. At all Drug Stores.

Powdered Saxolite

Reduces wrinkles and other age-signs. Simply dissolve one ounce Saxolite in half-pint witch hazel and use daily as face lotion.

JUSTIN T. FLINT

Wants to Do Your Washing

It Is the Most Economical Way of Disposing of This Household Duty

6c, 8c, 9c, 15c per lb.

JUSTIN T. FLINT LAUNDRY CO.

LINDELL 7370

5 PHONES 20 TRUCKS

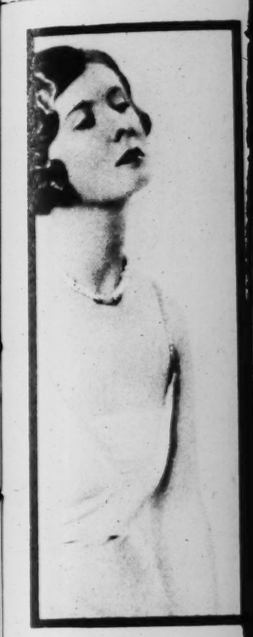

Lady Buchanan-Jardine

The Marchio

WHAT is your taste in be
you prefer the pink a
and gold of English bl
or are you loyal to our own
blonde, brunette and Titian be
with exquisite skin, delicate
blossoms, creamy as magnoli
lily-pale or warmly tinted as a
Famous American and Engl
ties use Pond's . . . because th
delightful preparations assure
feel cleansing and protection e
safeguard their flower-like skin
it always radiantly fresh, fine
Mrs. Cornelius Vanderbilt Jr.
"One can keep one's skin lo
just those Two marvelous Cr
Tissues and the invigorating To

Black kid is twice as smart when appliquéd with both smooth and pebbled leathers

THALIA—Black mat kid with strap and appliqué of patent and gray rajah lizard $8.50

DELTA Gored pump of black mat kid. Black lizard saddle relieved by pewter kid $8.50

LOTUS Appliqués of black lizard and pewter kid contrast against black mat kid $8.50

Black is the first color of the "dark" season, with black footwear completing the ensemble. In these three daytime shoes from Walk-Over the appliqués afford a double contrast to the black mat kid. For each appliqué combines a pebbled reptile skin with a smooth, lustrous patent or kid. Typical of the new Walk-Over fall styles at **$8.50.**

WALK·OVER
SHOE STORES
612 OLIVE GRAND AT WASHINGTON
Open Evenings Except Wednesday

WALK-OVER HOSIERY AND BAGS COMPLETE THE ENSEMBLE
ASK ABOUT SHOES WITH THE MAIN SPRING ARCH

SALVAGING GOLD FROM THE BAY OF BISCAY

The steamship "Egypt" sank in May, 1922, carrying $5,000,000 in bullion. Italian divers have located the hull and, using special apparatus, have finally reached the strongroom of the lost ship.

These photographs of the work show the divers descending, the model of the sunken ship, articles being brought to the surface, and the examination of the captain's safe in which were found the keys to the strongroom. The gold has not yet been recovered.

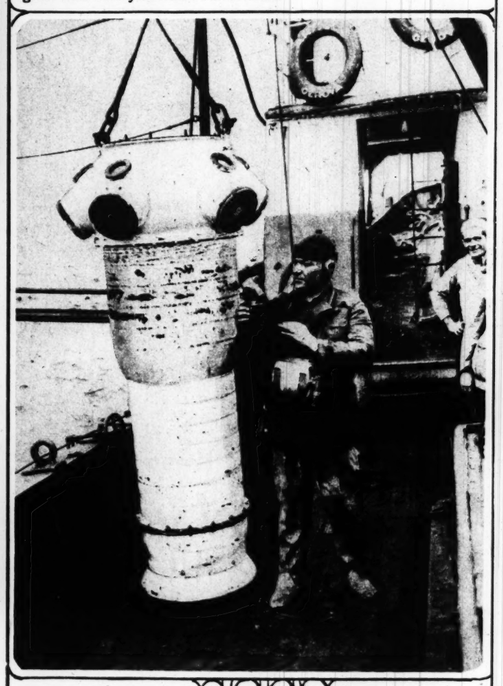

Youthful Charm for

GRAYING HAIR

FREE
THIS FAMOUS SINGLE LOCK TEST PACKAGE
USE COUPON

No woman need surrender her youth because of graying hair. A wonderful method—marvelously successful—brings radiant color that vies with nature's own. It is called Mary T. Goldman's. You may test it FREE.

PERHAPS you are one of the many, many women who have said, "I would do something about my gray hair if I could only be sure of results." And you can be sure. Millions of women facing this identical problem have made a priceless beauty discovery. To many it has been a cherished secret of added years of youth. It is the famous hair color treatment known as Mary T. Goldman's.

No Experience Required

Without experience, or special equipment, you can bring radiantly youthful color to every gray or faded strand. Simply comb Mary T. Goldman's clear, colorless liquid through the hair. Color comes that successfully matches your type of hair whether black, brown, auburn or blonde.

Natural-Looking Results

Perhaps you have always looked upon such a step as involving a long, messy process of "hair dyeing." Not so with Mary T. Goldman's—this method is not complicated. Nor does it work radically. Color comes gradually—matches evenly. Results are therefore easy to control. There is no "artificial" look. Hair stays soft and lustrous, easy to curl or wave. Nor will color wash or rub off on hat linings or linens.

Entirely Safe to Use

Prominent medical school authorities have pronounced this method harmless to hair and scalp. Do not confuse Mary T. Goldman's with hair coloring preparations. This way has been time-tested. Its results have been proved. Millions of discriminating women of stage, society and business have used it in over 30 years.

Test It FREE

Will you accept the Free Demonstration Package that has already brought this secret to more than 3,000,000 women? You can try it without risk on a lock snipped from the under part of your hair. See results this way. Your druggist has the full-sized bottle with money-back guarantee. Or just mail the coupon. We'll send Free Test Package.

FOR FREE TEST PACKAGE

MARY T. GOLDMAN,
6680 Goldman Bldg., St. Paul, Minn.

Name.....
Street.....
City..... State.....

CHECK COLOR OF HAIR

☐ BLACK ☐ DARK BROWN
☐ MEDIUM BROWN ☐ LIGHT BROWN
☐ DARK RED ☐ LIGHT RED ☐ BLONDE

MARY T. GOLDMAN

OVER TEN MILLION BOTTLES SOLD

A complete food now with Vegetable, Egg Flakes and Cuttle Bone. Triple air washed. Laboratory tested. Every particle a necessity—no waste—goes twice as far—costs less per month. Doubles pleasure with birds. Brings thrilling song, wonderful plumage. And here's gravel with charcoal for digestion, mineral substance and hygiene. At any store.

CHAMBERLAIN'S PERFECT BIRD FOOD and BIRD GRAVEL
E. B. CHAMBERLAIN CO. ST. LOUIS, MO.

Mercolized Wax Keeps Skin Young

Absorb blemishes and discolorations by regularly using Mercolized Wax. Get an ounce, and use as directed. Invisible particles of aged skin are freed and all defects such as pimples, liver spots, tan, freckles and large pores disappear. Skin is then beautifully clear, soft and velvety, and looks years younger. Mercolized Wax brings out the hidden beauty. At all Drug Stores.

Powdered Saxolite

Reduces wrinkles and other age-signs. Simply dissolve one ounce Saxolite in half-pint witch hazel and use daily as face lotion.

JUSTIN T. FLINT
Wants to Do Your Washing
It Is the Most Economical Way of Disposing of This Household Duty
6c, 8c, 9c, 15c per lb.
JUSTIN T. FLINT LAUNDRY CO.
LINDELL 7370
5 PHONES 20 TRUCKS

FREE
THIS FAMOUS
SINGLE LOCK
TEST PACKAGE
USE COUPON

r youth because of graying
marvelously successful—
es with nature's own. It
You may test it FREE.

Mary T. Goldman's with harsh hair coloring preparations. This way has been time-tested. Its results have been proved. Millions of discriminating women of stage, society and business have used it in over 30 years.

Test It FREE

Will you accept the Free Demonstration Package that has already brought this secret to more than 3,000,000 women? You can try it without risk on a lock snipped from the under part of your hair. See results this way. Your druggist has the full-sized bottle with money-back guarantee. Or just mail the coupon. We'll send Free Test Package.

FREE TEST PACKAGE
GOLDMAN
an Bldg., St. Paul, Minn.
State
CHECK COLOR OF HAIR ✔
M BROWN DARK BROWN
RED LIGHT RED LIGHT BROWN BLONDE

English and American Beauties

entrust their flower-like skin to this same sure care . . . .

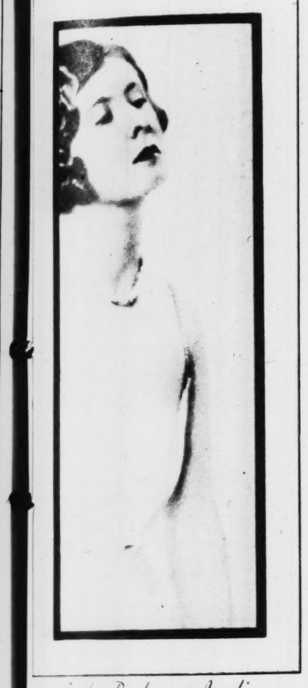
Lady Buchanan-Jardine

Lady Violet Astor

Mrs. Gifford Pinchot II

Mrs. Cornelius Vanderbilt JR.

The Marchioness of Queensberry

The Countess Howe

Lady Ashley

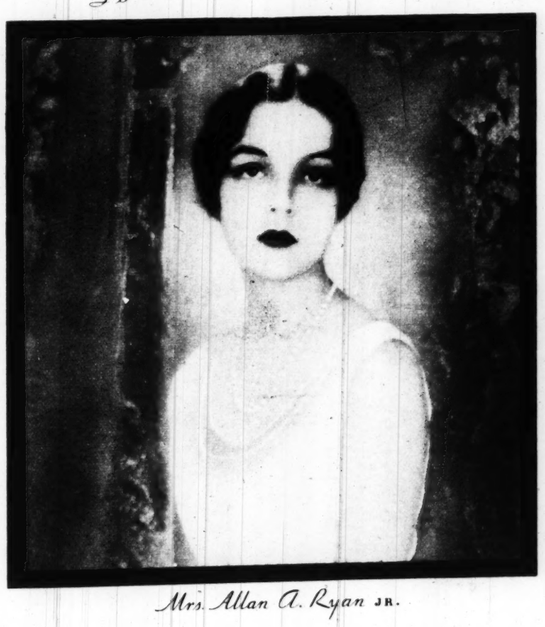
Mrs. Allan A. Ryan JR.

Mrs. Anthony J. Drexel JR.

Miss Virginia Carter Randolph

WHAT is your taste in beauty? Do you prefer the pink and white and gold of English blondes . . . loyal to our own American brunette and Titian beauties . . . with exquisite skin, delicate as apple blossoms, creamy as magnolia bloom, warmly tinted as a tea-rose? Famous American and English beauties use Pond's . . . because these four delightful preparations assure the perfect cleansing and protection essential to safeguard their flower-like skin . . . keep it always radiantly fresh, fine and clear. Mrs. Cornelius Vanderbilt Jr. declares: "To keep one's skin lovely with just these two marvelous Creams, the Cleansing and the invigorating Tonic." Lady Violet Astor says: "Pond's makes our skin look younger and younger each year."

Pond's Method is so delightfully easy! "One can do it all oneself at home or in the country or wherever one may be," says the beautiful Countess Howe.

Piquant, laughing young Mrs. Gifford Pinchot II says: "Just the four steps, followed every day and never omitted, will keep one's skin exquisitely smooth and clear" . . . "Pond's is wonderful," says charming Mrs. Anthony J. Drexel Jr. . . . "I'm devoted to Pond's," echoes the enchanting Mrs. Allan A. Ryan Jr.

"THE Cold Cream keeps your skin so marvelously clear," says Miss Virginia Carter Randolph, "and the ducky new Tissues are perfectly divine . . . the Freshener makes your cheeks as pink as roses and a little Vanishing Cream before you powder keeps you pretty as a picture all evening."

Pond's Method . . . four famous steps!

During the day—first, for thorough cleansing, amply apply Pond's Cold Cream over your face and neck, several times, always after exposure. Pat in with upward, outward strokes, waiting to let the fine oils sink into the pores.

Second—wipe away with Pond's Cleansing Tissues; soft, super-absorbent. (New! Tissues in peach-color, as well as white.)

Third—pat briskly with Pond's Freshener to banish oiliness, tone and firm.

Last—smooth on Pond's Vanishing Cream for powder base and protection.

At bedtime—Cleanse immaculately with Cold Cream and wipe away with Tissues.

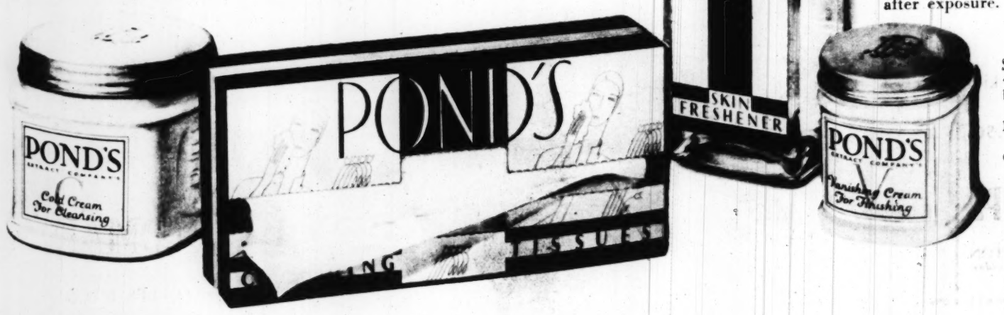

SEND 10¢ FOR POND'S FOUR DELIGHTFUL PREPARATIONS

Pond's Extract Company, Dept. P · 145 Hudson St. · New York City

Name _____ Street _____

City _____ State _____

Copyright, 1930, Pond's Extract Company

"*I can't* believe *it*!

that Oriental design I admired in the museum: $150!"

for the 9 by 12 foot size: other sizes in proportion (prices higher in Canada)

When Gulistan was placed on the market two years ago, a revolution in rug values took place.

The House of Karagheusian had produced in America the silky beauty of an Oriental Rug! The same shimmering sheen! The jewel-like colors! The luxurious deep pile!

Even experts hesitated to tell the difference!

Today, new Gulistans are in the stores. They reveal another amazing development.

Gulistan now places *Old Masters* of Oriental Rug Art within your reach!

Masterpieces of design originally created for the palaces and mosques of old Persia!

Rugs so cherished by museums that they are really the sentimental property of whole peoples and cannot be purchased even by multi-millionaires!

Moreover, rugs so intricate in design that even reproductions of them in imported Orientals are seldom found!

Does beauty such as this transform a home, a room? *One glance gives the answer.* Little wonder that rugs this Fall come ahead of other demands upon the family purse!

But to know exactly what you are getting when you go shopping for rugs, remember these plain facts.

Gulistan is the American product of Karagheusian, the largest makers of Oriental Rugs.

Only Karagheusian can make Gulistan. All rugs so marked come from this famous House.

In Gulistan you have the same sturdy Oriental wool yarns, the finest dyes, the *very same finishing process* as you get in their expensive Persian and Chinese rugs.

Naturally, all the best stores have Gulistans. Many of them have arranged art gallery displays to show these beautiful rugs appropriately.

Look on the back of the rug for the silken label pictured below. That is your guarantee of authenticity. *No Gulistan Rug has been O. K.'d by Karagheusian without it.*

There are many designs and color combinations. Sizes from 22½ by 36 inches ($10) to 11 feet 3 inches by 21 feet ($435). Also Stair Carpets and Hall Runners.

Made in America by

KARAGHEUSIAN

Gulistan re-creates Gem of the Victoria and Albert Museum in London

Ask to see 16th Century Hunting Carpet: Gulistan 25094.

This historic design, woven 400 years ago, is known to experts all over the world. "The finest of its kind," says Bode, the great European authority. This Gulistan in your home will create as much comment among your friends as its famous original has among connoisseurs. The design reveals the influence of Chinese art in Persia. You will be able to distinguish the sacrificial vase, the cloud-band border which signifies long and happy life, and many other fascinating symbols. Five different color combinations.

GULISTAN

Reg. U. S. Pat. Off.

A. & M. KARAGHEUSIAN, INC. ☆ AMERICAN PLANTS *IN NEW JERSEY AND NEW YORK* ☆ PRODUCTION CENTERS *THROUGHOUT THE NEAR EAST* AND AT *TIENTSIN, CHINA* ☆ HEAD OFFICE, NEW YORK, 295 FIFTH AVENUE ☆ BRANCH OFFICES CHICAGO BOSTON PHILADELPHIA BUFFALO CLEVELAND DETROIT KANSAS CITY MINNEAPOLIS SEATTLE LOS ANGELES ATLANTA ATLANTIC CITY ☆ *CLEANING DIVISION* GULISTAN RUG CLEANING CO., L. I. CITY, N. Y.

8 PAGES OF FUN

ST. LOUIS POST-DISPATCH

TWO COMIC SECTIONS

ST LOUIS, MO., SEPTEMBER 28, 1930

THE BUNGLE FAMILY

This comic appears every day in one of the TWO comic pages of the daily Post-Dispatch

By H. J. TUTHILL

THE NEBBS

Junior Uses The Shock Troops

By SOL HESS

TOONERVILLE FOLKS

A Cheerful Welcome

By FONTAINE FOX

ELLA CINDE

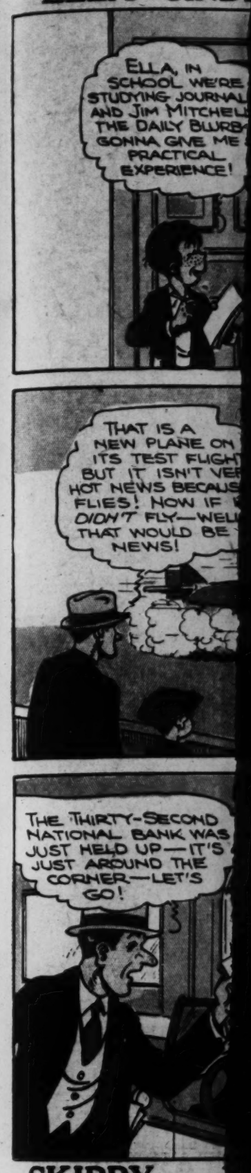

SKIPPY

By SOL HESS

NTAINE FOX

ELLA CINDERS

This comic appears every day in the daily Post-Dispatch

By Bill Conselman and Charlie Plumb

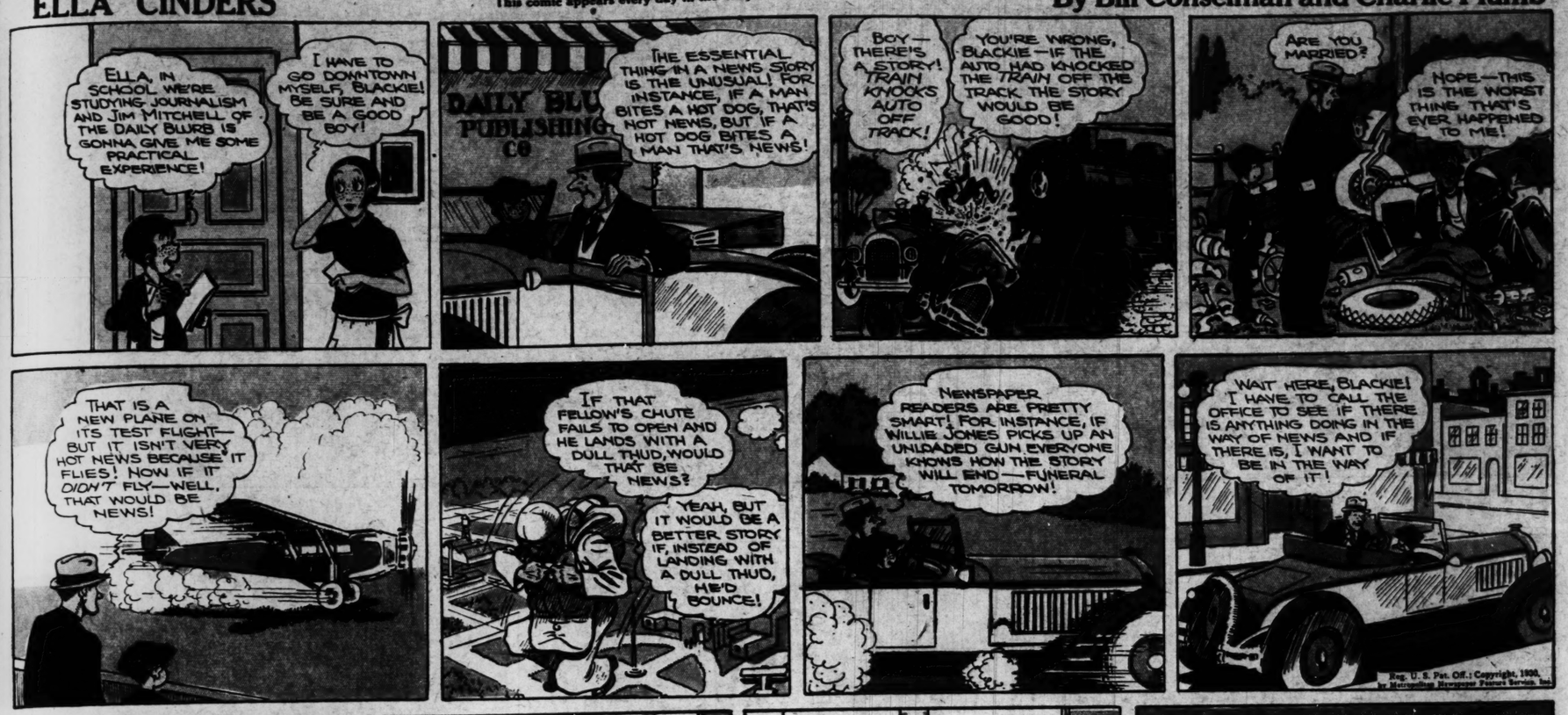

SKIPPY

This comic appears every day in the daily Post-Dispatch

By Percy Crosby

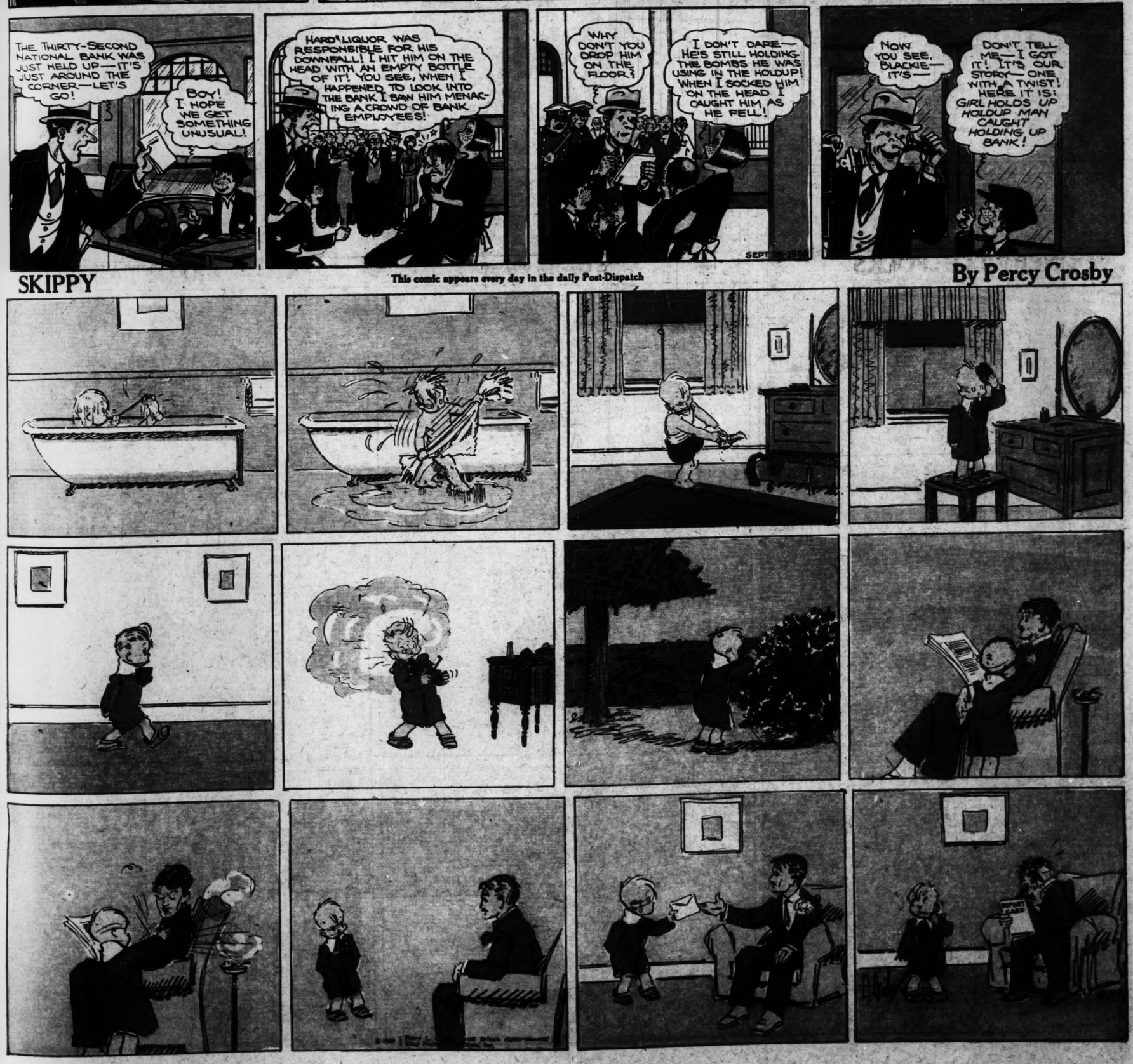

Rosie's BEAU

BY GEO. McMANUS

Registered U. S. Patent Office

GEE-I CAN'T TAKE ROSIE OUT TO DINNER TO-NIGHT- I'VE ONLY GOT ONE DOLLAR AND TEN CENTS-

I HAVE IT- I'LL CALL HER UP AND TELL HER I HAVE TO WORK UNTIL EIGHT O'CLOCK- THEN SHE'LL HAVE DINNER AT HOME-

AND I'VE GOT ENOUGH TO TAKE HER TO THE SECOND SHOW AT THE MOVIES HOT-DOG-

YES-ROSIE DARLING-I'M SO SORRY- BUT YOU KNOW HOW BUSINESS IS- I CAN'T GET TO YOUR HOUSE UNTIL EIGHT O'CLOCK-

OH- THAT'S ALL RIGHT- DARLING- I DON'T MIND WAITING UNTIL THEN- BESIDES, THE RESTAURANT WON'T BE CROWDED AND WE'LL HAVE IT QUIET-

WOW! NOW SHE'LL BE TWICE AS HUNGRY- NOW- WHAT AM I TO DO?

© 1930 [illegible] Service, Inc.

BRINGING UP FATHER

This comic appears every day in the daily Post-Dispatch

By McMANUS

GEE' THIS IS A HICK TOWN- YESTERDAY AN UNDERTAKER GOT PINCHED FER SPEEDIN'

OH! I HAVEN'T SEEN ALL OF THE CITY YET-

MUST BE AN ACTRESS- SHE'S GOT A DOG

I THINK I'VE MISJUDGED THIS TOWN-

BY GOLLY- DAY BY DAY IN EVERY WAY THEY'RE GITTIN' BETTER AN' BETTER-

WELL- IF SHE'S IN A SHOW I'M GOIN' TO SEE THAT SHOW-

?

!

★!?*!!!

IT'S LUCKY I'VE GOT GOOD EYES!

GANG-WAY- PLEASE

YOU HAD BETTER RUN, YOU INSIGNIFICANT WORM-

GEO MCMANUS 9-28

8 PAGE OF FU

The FAMILY FOURSOME

Chic Young

Blondie

YESSIR- A NICE REFINED L WIDOW-- A BUSINESS WOM AND SHE'S INVITED ME TO CALL ON HER THIS EVENING

AW, LET ME HAVE ANOTHER DANCE WITH HIM

NOW ST

MAYBE HE'LL TAKE US OUT DANCING AFTER MOTHER GETS HERE

8 PAGES OF FUN

ST. LOUIS POST-DISPATCH

SECOND SECTION

ST. LOUIS, MO., SEPTEMBER 28, 1930

SECOND SECTION

The FAMILY FOURSOME

Chic Young

Blondie

By CHIC YOUNG

THE CAPTAIN AND THE KIDS

Trade Mark, 1930, Reg. U. S. Pat. Off.

By R. Dirks
Originator of the Katzenjammer Kids

T WAS NO
, THAT WAS
Y WIFE!

PROF. BLOPP
CHAMPION
VENTRILOQUIST

y R. Dirks
of the Katzenjammer Kids

KE A OWL,
D BOY!

SNUGGLE HIM UP STAIRS CAP! DER PROSPECTS LOOK ALAGAZAM!

DOUBLE ++

DOD-GAST DER PHOOY LUCK!

OUR HERO!

PALACE

"HANS UND FRITZ ISS A COUPLE OF LALA-PALOOSERS, EXPECIALLY HANS! GR-R-AWK! IF DEY GOT VOT DEY DE-SOIFED IT MAKES ME SHIFFER TO THINK!!! BETTER CUT OUDT DER BOLONEY UND LET DER POLLY DO DER TEACH-ING, GR-R-AWK!"

R. DIRKS

MUTT AND JEFF

It's Still A Terrible Summer

By BUD FISHER

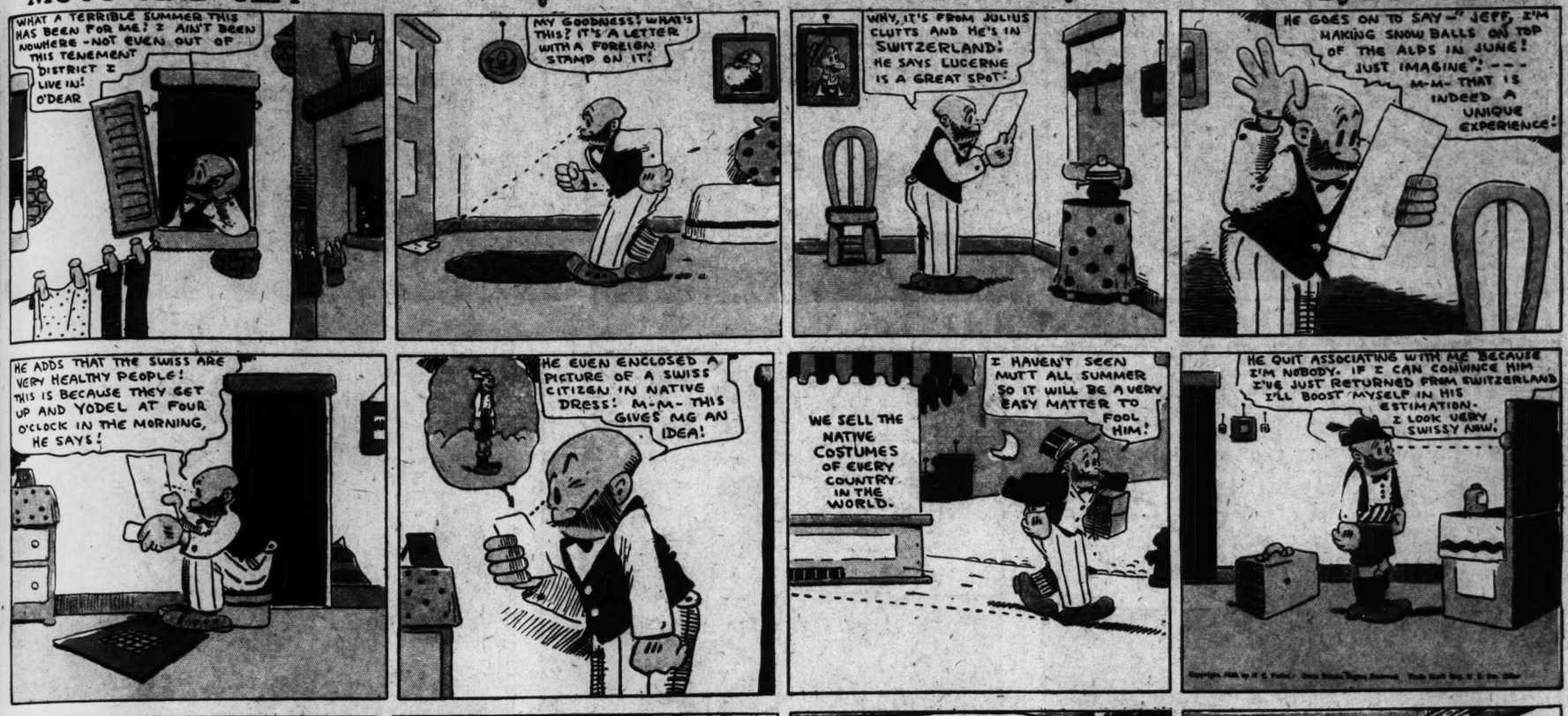

This comic appears every day in the daily Post-Dispatch

DUMB DORA

By PAUL FUNG

COUNT SCREWLOOSE OF TOOLOOSE

By Milt Gross

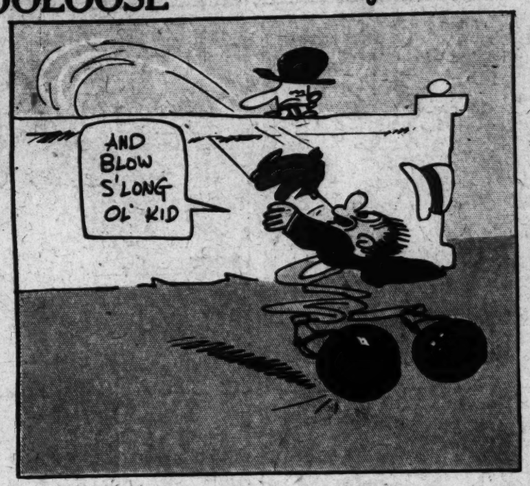

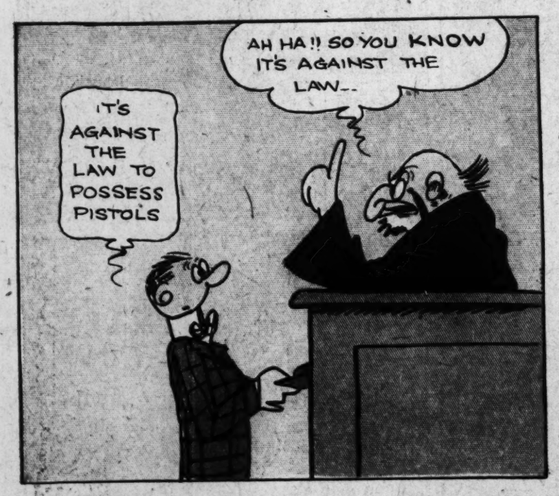

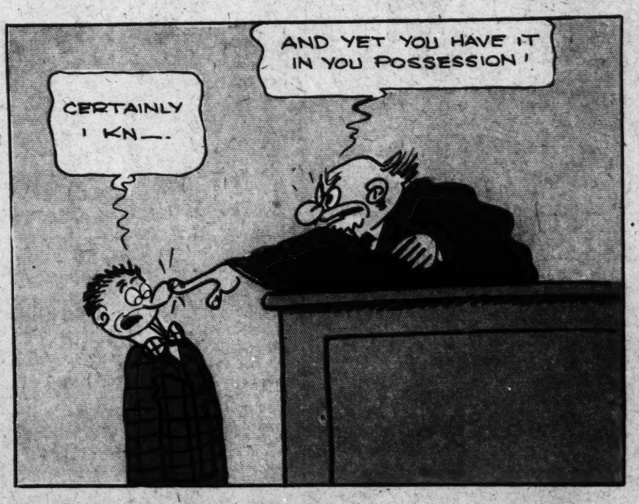

Copyright Press Publishing Co. (New York World) 1930.